



NAVIGATING A SEA OF RESOURCES

Title: American agriculturist farm directory of Yates, Schuyler, Tompkins and Seneca counties, New York a rural directory and reference book, including a ro

Author:

Call no. LHCASE 974.7 American

Pub. Date: 1914

Owner: Ithaca - Tompkins County Public Library

Assigned Branch: Ithaca - Tompkins County Public Library (TCPL)

Collection: Local History (LH)

Material type: Book

Number of pages: 445 p.

Notes: illus., maps

Books That Will Help You

Invest your leisure time in profitable reading. An hour or two now and then will keep you in touch with the tremendous strides made in Agricultural science. The following new and recent books give the latest information on every subject covered. Each book is written by an authority, and has been prepared and published to enable you to keep up with the procession.

| | |
|---|------------|
| Farm Arithmetic, Burkett and Swartzel | net \$1.00 |
| Soils and Crops, Hunt and Burkett | net 1.50 |
| Management and Breeding of Horses, Harper | net 2.00 |
| School Agriculture, Milo N. Wood | net .90 |
| First Principles of Feeding Farm Animals, C. W. Burkett | net 1.50 |
| The Young Farmer: Some Things He Should Know, Thos. Hunt | net 1.50 |
| Farm Sewage, Dr. E. M. Santee | net .50 |
| Broom Corn Culture, A. G. McCall | net .50 |
| Culinary Herbs, M. G. Kains | net .75 |
| Fertilizers and Crops, L. L. Van Slyke | net 2.50 |
| Vegetable Gardening, R. L. Watts | net 1.75 |
| Call of the Land, E. B. Andrews | net 1.50 |
| Farm Manures, C. E. Thorne | net 1.50 |
| Catechism of Agriculture, T. C. Atkeson | net .50 |
| Farmers' Cyclopedia of Agriculture, Wilcox and Smith | 3.50 |
| Weeds of the Farm and Garden, L. H. Pammel | net 1.50 |
| First Lessons in Dairying, H. Van Normal | net .50 |
| The Study of Corn, V. M. Shoesmith | net .50 |
| Soils, C. W. Burkett | 1.25 |
| Modern Methods of Testing Milk and Milk Products, L. L. Van Slyke | net 1.00 |
| Questions and Answers on Butter Making, C. A. Publow | net .50 |
| Questions and Answers on Milk and Milk Testing, C.A.Publow | net .50 |
| American Apple Orchard, F. A. Waugh | net 1.00 |
| Beginners' Guide to Fruit Growing, F. A. Waugh | net .75 |
| Dwarf Fruit Trees, F. A. Waugh | .50 |
| Melon Culture, J. Troop | net .50 |
| Landscape Gardening, F. A. Waugh | net .75 |
| Farmers' Manual of Law, H. E. Willis | net 2.00 |

Free on Application. Send for our new and elaborately illustrated catalogue, 128 pages, 6x9 inches, containing complete descriptions of all of the above and upwards of 500 other practical and modern books on farming, gardening and allied subjects, the study of which will enable the reader to successfully cope with any intricate question that may present itself. This will be sent for the asking.

Orange Judd Company, Publishers

Ashland Building, 315 Fourth Avenue New York City

LHCASE 974.7 American
American agriculturist farm
directory of Yates,
Orange Judd Co. ,
1914.

TOMPKINS COUNTY PUBLIC
LIBRARY
Ithaca, N.Y.

✓

JAN 17 1984

The Biggs Company

Wholesale and Retail

Dealers in

Heavy and Shelf Hardware

Wagons, Carriages

Agricultural Implements
and Seeds

Wall Paper

House Decorations

Trumansburg, New York

L. J. WHEELER, President
E. R. STIWELL, Vice-President

ED. MURPHY, Vice-President
P. F. SEARS, Cashier

The First National Bank

OF TRUMANSBURG, N. Y.

Capital and Surplus
\$31,000.00

Transacts a General Banking Business
Accepts small check and interest accounts as
cheerfully as the large accounts, with the
same privileges and service to all.

Allows 3½ Per Cent
Interest on Deposits

Interest credited to the account January 1st
and July 1st of each year

Loans Home Savings Banks, which have
proved a great aid in saving money

Rents Safe Deposit Boxes at \$3.00 a year,
for the safe-keeping of valuable papers

Total Resources over \$400,000.00

AMERICAN AGRICULTURIST FARM DIRECTORY

—OF—

YATES, SCHUYLER, TOMPKINS
AND SENECA COUNTIES

NEW YORK

1914

A Rural Directory and Reference Book
Including a Road Map of the
Four Counties Covered

*Case
LH
974.7*

PUBLISHED BY

ORANGE JUDD COMPANY

NEW YORK

Minneapolis

Chicago

Atlanta

Springfield, Mass.

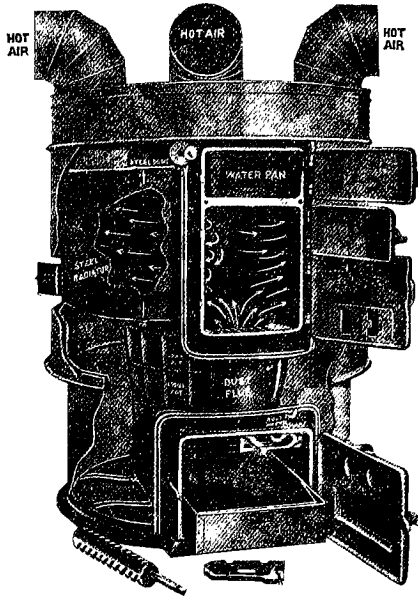

The Summit Sells

Because it is a Furnace of
Wide Adaptability

It is not a "specialized" furnace, but one you can use for practically any service, feeling confident that it is capable of adapting itself to conditions.

The Summit burns coal, coke or wood, giving perfect satisfaction with any of these types of fuel, and is adapted to low cellars.

Note the action of the fire in the cut above,—also the convenient double feed door; the sectional fire-pot designed to take care of all expansion and contraction; the dust flue; the upper water pan; direct and automatic gas dampers and the large grate surface.

The Summit has many splendid features you should know about. Write for full particulars. It will pay you.

Summit Foundry Company, Geneva, N. Y.

Manufacturers of Stoves, Ranges and Furnaces

AMERICAN AGRICULTURIST

Charles William Burkett, *Editor*



The one weekly agricultural NEWSpaper. First of all it is devoted to the NEWS of agriculture. It reports what is going on. It reveals underlying conditions that forecast the influence that will affect agriculture. It reports the changing conditions that confront the farmer and the various branches of his business, as well as his family and social interests.

Its original, exclusive and comprehensive crop reports are a feature of AMERICAN AGRICULTURIST. These reports are the accepted authorities among the producing, transportation, distributing, mercantile and consuming interests. The Orange Judd crop reports are considered more reliable than the government reports, while much more prompt and newsy.

We tell the news about crop conditions, market influences, etc., from one week to a month or more earlier than does the government. AMERICAN AGRICULTURIST is quoted more widely by the daily press and other newspapers than probably all other farm weeklies put together.

In addition to crop and market news, AMERICAN AGRICULTURIST reports weekly what is going on among the farmers, describes the doings of their organizations, and gives the news about whatever is happening in each and every branch of agriculture in the respective sections.

As an agricultural NEWSpaper, AMERICAN AGRICULTURIST therefore is unique.

None other of the farm press even attempts anything approaching our adequate crop reporting service. During the summer and autumn months, the Orange Judd reports have been the first, the most complete and the authoritative statement of all that was known of the situation from week to week pertaining to the staple crops: Wheat, corn, oats, cotton, hay, tobacco, potatoes, apples. Also all special crops, such as small fruits, vegetables, cranberries, onions, milk, butter, cheese, eggs, rye, barley, buckwheat, rice, etc. Our comprehensive inquiries reveal the relation of agriculture and other fundamental conditions to general business and all industry. Notable examples of this service appear in each issue.

Special Service to Advertisers and Subscribers

Orange Judd service bureau also performs a service to our subscribers and advertisers which may be likened to what Dun and Bradstreets do for their clients, among merchants, manufacturers and bankers.

We give our subscribers and readers SERVICE. We co-operate with them to enable our advertisers to better serve our subscribers and readers, and thus make the advertising columns of AMERICAN AGRICULTURIST of larger usefulness from month to month and year to year to each and every subscriber, reader and advertiser.

The publisher executes a bond of confidence with each subscriber in which we guarantee the reliability of each advertiser and advertisement admitted to AMERICAN AGRICULTURIST.

We seek to build up agriculture, to promote rural life, to foster legitimate business, and to insure general prosperity. We strive to build up instead of tear down.

The Standard Authority

upon the technique of agriculture and home interests, AMERICAN AGRICULTURIST is preserved for reference and study as the standard authority upon the best methods of doing the various operations on the farm and in the home.

It constitutes a technical magazine of agriculture, a weekly authoritative encyclopedia of all branches of farming and of home interests.

Most Carefully Read

Our subscribers and their folks eagerly wait the coming of AMERICAN AGRICULTURIST, to get its news in all phases of agriculture, its crop reports, its market forecasts, its price quotations.

They study it for reliable and authoritative information upon the technique of work on the farm or in the home.

They preserve it as the standard authority for constant reference.

ORANGE JUDD COMPANY, *Publishers*

315 Fourth Avenue

New York, N. Y.

Both phones

Office hours, 9 a. m. to 5 p. m.

Dr. Lewis J. Bingham

Osteopathic Physician

Office, 133 East State Street

Residence

505 East Seneca Street

Ithaca, New York

Go to Miss Lena Ross

Real Estate Offices

303-4 Robinson Building

Lake Street

Elmira, N. Y.

for farms of all sizes in Chemung, Yates, Tompkins, Seneca, and Schuyler Counties.

Business Stocks—blocks for business purposes a specialty.

All kinds of City and Village real estate is also for sale here.

We can place your loan for you or help you in almost any way to business.

List your business or real estate if it is "for sale."

Offices open Saturday evenings until 9 o'clock and daily, 8.30 a. m. until 6 p. m.

Bell and York State telephones

Appointments any time

CORONA Typewriter

A beautifully constructed machine, small and light, and therefore just the thing for home use. Easily operated by the most inexperienced. Embodies all the latest improvements and is fully guaranteed. Price, including case, \$50.00.

**Standard Typewriter Company
Groton, N. Y.**



You've tried the Rest

Now try the Best

No Fit

No Pay



**Trusses, Abdom-
inal Supports,
etc.**

For men, women and
children

319 East Water Street

Royal Doane Truss Company

Elmira, N. Y.

Our Mr. Doane has been in the Truss business for over thirty years.

TABLE OF CONTENTS

| | PAGE |
|---|-------------------|
| Abbreviations | 11 |
| Alphabetical Index of Advertisers | 442 |
| Animals (Total Number) | 19 |
| Barrington Township (Yates) | 23 |
| Benton Township (Yates) | 30 |
| Caroline Township (Tompkins) | 205 |
| Catharine Township (Schuyler) | 129 |
| Cayuta Township (Schuyler) | 138 |
| County Officers, with term of office and date of election | 15 |
| Covert Township (Seneca) | 323 |
| Dairy Products | 19 |
| Danby Township (Tompkins) | 217 |
| Dix Township (Schuyler) | 141 |
| Dryden Township (Tompkins) | 223 |
| Enfield Township (Tompkins) | 243 |
| Explanation | 11 |
| Farm Area | 19 |
| Fayette Township (Seneca) | 337 |
| Groton Township (Tompkins) | 252 |
| Hector Township (Schuyler) | 152 |
| Honey and Wax Produced | 19 |
| Italy Township (Yates) | 65 |
| Ithaca Township (Tompkins) | 270 |
| Jerusalem Township (Yates) | 71 |
| Junius Township (Seneca) | 354 |
| Lansing Township (Tompkins) | 287 |
| Lodi Township (Seneca) | 361 |
| Map of Yates, Seneca, Schuyler & Tompkins | Inside Book Cover |
| Middlesex Township (Yates) | 90 |
| Milo Township (Yates) | 46 |
| Montour Township (Schuyler) | 174 |
| Mortgage Debt Report | 19 |
| Newfield Township (Tompkins) | 299 |
| Number All Farms Classified by Size | 19 |
| Officers New York State | 13 |
| Officers U. S. Government | 13 |
| Orange Township (Schuyler) | 179 |
| Ovid Township (Seneca) | 371 |
| Population, Area, etc. | 18 |
| Population by Township, Cities, and Villages | 17 |
| Post Offices, Postmasters, and R. F. D. Routes | 21 |
| Potter Township (Yates) | 100 |
| Poultry Products | 19 |
| Reading Township (Schuyler) | 188 |
| Romulus Township (Seneca) | 382 |
| Seneca Falls Township (Seneca) | 393 |
| Starkey Township (Yates) | 108 |
| Torrey Township (Yates) | 121 |
| Tyre Township (Seneca) | 413 |
| Tyrone Township (Schuyler) | 196 |
| Ulysses Township (Tompkins) | 308 |
| Value All Crops Produced | 19 |
| Value of Farm Property | 19 |
| Varrick Township (Seneca) | 420 |
| Waterloo Township (Seneca) | 428 |
| Wool, Mohair and Goat Hair Produced | 19 |

Rothchild Brothers Department Store

Our Prices Attract
Customers, and
Our Values *Retain*
them

Rothchild Brothers Bank

Assures Security and
Profit for Savings

**State and Tioga Streets
Ithaca, N. Y.**

EXPLANATION

The information in this Directory is arranged as follows: 1st. Name of individual or firm. 2d. Wife's name in parenthesis if the individual be married. 3d. The number of children in the family under twenty-one. (Example: 3 ch means three children.) 4th. The business or occupation. 5th. In parenthesis is the chief crop or specialty. (Example: gen. in parenthesis means general farmer, grain, chickens, apples or potatoes in parenthesis means that these are the specialties of the individuals to whom they refer.) 6th. Refers to property upon which individual has residence. O H&L means owns house and lot. T H&L means tenant house and lot. O (figures a) designates number of acres in farm owned. T (figures a) designates number of acres in farm for which money rent is paid. WOS (figures a) designates number of acres worked on shares. 7th. Is the number of the rural delivery route and post office from which mail is received. H (figures) designates the highway on which individual has residence. (See map.) Explanation: In Benton township after the name of James Lown appears H54½. Now refer to map and you will find that the road number 54½ in Benton township is the road upon which Mr. James Lown has his residence. By this plan you can locate any farm in the four counties included in this book. The abbreviations appearing after the highway number pertain to the telephone which is: B T for Bell telephone, C T for Century telephone, Fed T for Federal telephone, etc.

ABBREVIATIONS

| | |
|----------------------------|-----------|
| Attorney..... | Att'y |
| Bell Telephone..... | B T. |
| Boards..... | Bds. |
| Building..... | Bldg. |
| Century Telephone..... | Cty. T. |
| Children..... | Ch. |
| Could not secure..... | C. N. S. |
| Daughter..... | Dau. |
| Ditto..... | Do. |
| Employed..... | Emp'd |
| Employee..... | Empe. |
| Federal Telephone..... | Fed T. |
| General..... | Gen. |
| Independent Telephone..... | Ind T. |
| Manager..... | Mgr. |
| Manufacturers..... | Mfrs. |
| Non-Resident..... | Non. Res. |
| Owens..... | O. |
| Rural Delivery..... | Rd. |
| School Teacher..... | Sch. Tch. |
| Summer Resident..... | S. R. |
| Tenant..... | T. |
| Works On Shares..... | WOS. |

Yates Lumber Co.

Manufacturers of

Climax Baskets of all Sizes

and a general supply of FRUIT PACKAGES. Yearly output Ten Million (10,000,000). We manufacture the best CLIMAX BASKETS on the market and the most of them.

Write for prices.

Penn Yan, N. Y.

Bethesda Sanitarium

Montour Falls, N. Y.

C. D. Clawson, M. D., Medical Director

☛ We call attention to our Home for the Sick, and those who need Rest, Recreation, Pure Water, Good Food, Good Air, Baths, in their varied forms, Electricity, Manual and Mechanical Massage and Pleasant Surroundings. ☛ For Circulars, address

Bethesda Sanitarium

Montour Falls, N. Y.

GOVERNMENT OF THE UNITED STATES

THE EXECUTIVE.

President—WOODROW WILSON, of New Jersey. Salary \$75,000.

Vice-President—THOMAS R. MARSHALL, of Indiana. Salary \$12,000.

THE CABINET.

Secretary of State—WILLIAM JENNINGS BRYAN, of Nebraska.

Secretary of Treasury—WILLIAM G. MCADOO, of New York.

Secretary of War—LINDLEY M. GARRISON, of New Jersey.

Attorney General—JAMES C. McREYNOLDS, of Tennessee.

Postmaster General—ALBERT S. BURLESON, of Texas.

Secretary of Navy—JOSEPHUS DANIELS, of North Carolina.

Secretary of Interior—FRANKLIN K. LANE, of California.

Secretary of Agriculture—DAVID F. HOUSTON, of Missouri.

Secretary of Commerce and Labor—WILLIAM C. REDFIELD, of New York.

Secretary of Labor—WILLIAM B. WILSON, of Pennsylvania.

Salaries of the cabinet officers, \$12,000 each.

NEW YORK STATE OFFICERS

Governor—MARTIN H. GLYNN.

Lieutenant Governor—ROBERT F. WAGNER.

Secretary of State—MITCHEL MAY.

State Comptroller—WILLIAM SOHMER.

State Treasurer—JOHN J. KENNEDY.

Attorney General—THOMAS CARMODY.

State Engineer and Surveyor—JOHN A. BENSEL.

New York Senators—ELIHU ROOT and JAMES A. O'GORMAN.

President pro tem. of the Senate—ROBERT F. WAGNER.

Speaker of the Assembly—ALFRED E. SMITH.

Commissioner of Education—ANDREW S. DRAPER.

Commissioner of Health—EUGENE H. PORTER.

Superintendent of Insurance—WILLIAM TEMPLE EMMETT.

State Fire Marshal—THOMAS J. AHEARN.

State Commissioner of Excise—WILLIAM W. FARLEY.

Superintendent of Banks—GEORGE C. VANTUYL, JR.

Superintendent of Public Works—DUNCAN W. PECK.

President of State Board of Charities—WILLIAM R. STEWART.

President State Commission of Prisons—HENRY SOLOMON.

Commissioner of Agriculture—CALVIN J. HUSON.

Commenced 1869

Chartered 1881 and 1901

Baldwin's Bank of Penn Yan

Penn Yan, N. Y.

Officers

| | | |
|------------------|-------|----------------|
| A. Flag Robson, | - - - | President |
| William N. Wise, | - - - | Vice-President |
| Lars P. Nielson, | | Cashier |
| Chas. E. Willis, | - - - | Ass't Cashier |

Directors

| | |
|---------------|----------------|
| C. A. Baldwin | O. G. Shearman |
| F. M. Collin | W. N. Wise |
| A. F. Robson | |

COMPARATIVE DATA

Comparative Data Compiled from the Reports of the
New York State Banking Department.

Total Resources of Baldwin's Bank on the Dates
Indicated.

| | |
|----------------|--------------|
| May 31, 1900 | \$379,112.00 |
| June 3, 1901 | 370,105.00 |
| June 10, 1902 | 379,040.00 |
| May 23, 1903 | 413,172.00 |
| June 6, 1904 | 466,866.00 |
| June 7, 1905 | 480,613.00 |
| May 16, 1906 | 499,832.00 |
| June 4, 1907 | 588,899.00 |
| June 17, 1908 | 598,692.00 |
| April 28, 1909 | 654,437.00 |
| June 30, 1910 | 659,343.00 |
| June 7, 1911 | 639,348.00 |
| June 14, 1912 | 683,603.00 |
| June 4, 1913 | 781,319.00 |
| Sept. 9, 1913 | 795,161.64 |

It is our aim to extend to our patrons every courtesy and accommodation constant with safety and sound banking.

We pay interest on time deposits; you had to work for your money, why not deposit it with us and let it work for you?

COUNTY OFFICERS

COUNTY JUDGES (Term, Six Years)

| <i>County</i> | <i>Name</i> | <i>Residence</i> | <i>Elected</i> |
|---------------|---------------------|------------------|----------------|
| Schuyler | Olin T. Nye | Watkins | Nov., 1912 |
| Seneca | Charles O. Townsend | Interlaken | " 1907 |
| Tompkins | Monroe M. Sweetland | Ithaca | " 1909 |
| Yates | Gilbert H. Baker | Penn Yan | " 1907 |

SURROGATES (Term, Six Years)

| | | | |
|----------|---------------------|------------|------------|
| Schuyler | Olin T. Nye | Watkins | Nov., 1912 |
| Seneca | Charles O. Townsend | Interlaken | " 1907 |
| Tompkins | Monroe M. Sweetland | Ithaca | " 1909 |
| Yates | Gilbert H. Baker | Penn Yan | " 1907 |

SHERIFFS (Term, Three Years)

| | | | |
|----------|-------------------|--------------|------------|
| Schuyler | Henry J. Mitchell | Odesa | Nov., 1912 |
| Seneca | William H. Excell | Hayt Corners | " 1912 |
| Tompkins | Arthur P. Miller | Ithaca | " 1911 |
| Yates | Linwood R. Bates | Rushville | " 1912 |

COUNTY CLERKS AND COUNTY SEATS (Term, Three Years)

| | | <i>County Seat</i> | |
|----------|---------------------|--------------------|-----------|
| Schuyler | Elias H. Bissell | Watkins | Nov. 1911 |
| Seneca | Herbert J. Feehan | Waterloo | " 1910 |
| Tompkins | Clarence D. Tarbell | Ithaca | " 1912 |
| Yates | Edwin M. Potter | Penn Yan | " 1912 |

DISTRICT ATTORNEYS (Term, Three Years)

| | | | |
|----------|--------------------|---------------|------------|
| Schuyler | Frank Johnson | Montour Falls | Nov., 1911 |
| Seneca | George W. Pontius | Seneca Falls | " 1910 |
| Tompkins | Morris S. Halliday | Ithaca | " 1912 |
| Yates | Charles H. Wood | Rushville | " 1912 |

COUNTY TREASURERS (Term, Three Years)

| | | | |
|----------|-------------------|----------|------------|
| Schuyler | Benjamin E. Birge | Hector | Nov., 1911 |
| Seneca | Fred G. Smith | Waterloo | " 1911 |
| Tompkins | B. F. Lent | Ithaca | " 1912 |
| Yates | Frank M. McNiff | Penn Yan | " 1912 |

SUPERINTENDENTS OF THE POOR (Term, Three Years)

| | | | |
|----------|--------------------|--------------|------------|
| Schuyler | Charles M. Bronson | Watkins | Nov., 1911 |
| Seneca | Charles S. Fegley | Seneca Falls | " 1911 |
| Tompkins | Grant Cole | Ithaca | " 1912 |
| Yates | Wm. Henry Townsend | Penn Yan | " 1910 |

CORONERS (Term, Three Years)

| | | | |
|----------|---------------------|---------------|------------|
| Schuyler | S. B. Allen | Burdett | Nov., 1912 |
| | Matthew L. Bennett | Watkins | " 1912 |
| | George M. Post | Montour Falls | " 1912 |
| | Shepard B. Clark | Beaver Dams | Jan., 1913 |
| Seneca | Arthur Gould | Interlaken | Nov., 1912 |
| | William M. Follett | Seneca Falls | " 1912 |
| | John G. Gorden | Ovid | " 1911 |
| Tompkins | Robert Knight | Seneca Falls | " 1911 |
| | Abraham Chase | Jacksonville | " 1912 |
| | Franklin S. Sampson | Penn Yan | " 1912 |
| | Joseph T. Cox | Penn Yan | " 1910 |
| | Festus M. Chaffee | Middlesex | " 1911 |
| Yates | James P. McDowell | Dundee | " 1912 |

CLERKS OF BOARDS OF SUPERVISORS

| <i>County</i> | <i>Name of Clerk</i> | <i>Post Office Address.</i> | <i>Time of Holding Town Meetings</i> |
|---------------|----------------------|-----------------------------|--------------------------------------|
| Schuyler | Osborn Smith | Reynoldsville | Second Tuesday in February |
| Seneca | Josiah Yerks | Romulus | First Tu. after 1st Mon. in Nov. |
| Tompkins | Aaron G. Mintz | Ithaca | Second Tuesday in February |
| Yates | Charles H. Mallory | Penn Yan | Fourth Tuesday in February |

The Penn Yan Express

R. A. Schofield, *Proprietor*

Published Weekly at

Penn Yan, New York

It covers the local field with an interesting, clean and newsy report of Home Happenings.

An Excellent Advertising Medium.

Foremost in Yates County, when character of Homes, where it is read, is taken into consideration.

Our Job Department Leads.

POPULATION OF MINOR CIVIL DIVISIONS

1910, 1900, and 1890

| | 1910 | 1900 | 1890 |
|---|---------------|---------------|---------------|
| SCHUYLER COUNTY | | | |
| | 14,004 | 15,811 | 16,711 |
| Catharine township, including Odessa village..... | 1,222 | 1,386 | 1,398 |
| Odessa village (3) | 330 | | |
| Cayuta township..... | 345 | 459 | 560 |
| Dix township, including part of Watkins village..... | 3,625 | 3,894 | 3,700 |
| Watkins village (part of) | 2,458 | 2,635 | 2,321 |
| Total for Watkins village in Dix and Reading townships..... | 2,817 | 2,943 | 2,604 |
| Hector township, including Burdett village..... | 3,514 | 4,137 | 4,443 |
| Burdett village..... | 382 | 409 | |
| Montour township, including Montour Falls village..... | 1,608 | 1,623 | 1,987 |
| Montour Falls village..... | 1,208 | 1,193 | 1,751 |
| Orange township..... | 1,087 | 1,391 | 1,557 |
| Reading township, including part of Watkins village..... | 1,318 | 1,335 | 1,386 |
| Watkins village (part of) | 359 | 308 | 283 |
| Tyrone township..... | 1,285 | 1,586 | 1,680 |
| (3) Incorporated in 1903 | | | |

| | 1910 | 1900 | 1890 |
|---|---------------|---------------|---------------|
| SENECA COUNTY | | | |
| | 26,972 | 28,114 | 28,227 |
| Covert township, including Interlaken village..... | 1,947 | 1,897 | 1,963 |
| Interlaken village (4) | 693 | | |
| Fayette township, including ward 1 of Waterloo village..... | 2,593 | 2,711 | 2,912 |
| Waterloo village (part of) | 563 | 655 | 644 |
| Total for Waterloo village in Fayette and Waterloo townships..... | 3,931 | 4,256 | 4,350 |
| Ward 1..... | 563 | | |
| Ward 2..... | 1,898 | | |
| Ward 3..... | 1,470 | | |
| Junius township..... | 957 | 1,053 | 1,134 |
| Lodi township..... | 1,408 | 1,636 | 1,694 |
| Ovid township, including Ovid village..... | 3,355 | 3,734 | 3,651 |
| Ovid village..... | 548 | 624 | 641 |
| Romulus township..... | 2,803 | 2,895 | 2,852 |
| Seneca Falls township, including Seneca Falls village..... | 7,407 | 7,305 | 6,961 |
| Seneca Falls village..... | 6,588 | 6,519 | 6,116 |
| Ward 1..... | 1,624 | | |
| Ward 2..... | 1,970 | | |
| Ward 3..... | 1,416 | | |
| Ward 4..... | 1,578 | | |
| Tyre township..... | 900 | 954 | 991 |
| Varick township..... | 1,173 | 1,270 | 1,388 |
| Waterloo township, including wards 2 and 3 of Waterloo village..... | 4,429 | 4,659 | 4,681 |
| Waterloo village (part of) | 3,368 | 3,601 | 3,706 |
| (4) Name changed from Farmer in 1905. Incorporated in 1904. | | | |

| | 1910 | 1900 | 1890 |
|---|---------------|---------------|---------------|
| TOMPKINS COUNTY | | | |
| | 33,647 | 33,830 | 32,923 |
| Caroline township..... | 1,646 | 1,938 | 2,092 |
| Danby township..... | 1,235 | 1,449 | 1,707 |
| Dryden township, including Dryden and Freeville villages..... | 3,590 | 3,785 | 4,043 |
| Dryden village..... | 709 | 699 | 663 |
| Freeville village..... | 318 | 440 | 312 |
| Enfield township..... | 1,000 | 1,214 | 1,393 |
| Groton township, including Groton village..... | 3,289 | 3,564 | 3,572 |
| Groton village..... | 1,260 | 1,344 | 1,280 |
| Ithaca city..... | 14,802 | 13,136 | 11,079 |
| Ward 1..... | 2,572 | | |
| Ward 2..... | 2,475 | | |
| Ward 3..... | 2,735 | | |
| Ward 4..... | 3,367 | | |
| Ward 5..... | 3,653 | | |

TOMPKINS COUNTY—Continued

| | 1910 | 1900 | 1890 |
|--|-------|-------|-------|
| Ithaca township..... | 1,288 | 1,516 | 1,364 |
| Lansing township..... | 2,676 | 2,550 | 2,505 |
| Newfield township, including Newfield village..... | 1,509 | 1,902 | 2,214 |
| Newfield village..... | 354 | 378 | |
| Ulysses township, including Trumansburg village..... | 2,612 | 2,776 | 2,954 |
| Trumansburg village..... | 1,188 | 1,225 | 1,211 |

YATES COUNTY

| | 18,642 | 20,318 | 21,001 |
|--|--------|--------|--------|
| Barrington township..... | 1,044 | 1,249 | 1,393 |
| Benton township, including parts of wards 1 and 2 of Penn Yan village..... | 2,032 | 2,179 | 2,291 |
| Penn Yan village (part of)..... | 211 | 209 | 222 |
| Total for Penn Yan village in Benton and Milo townships..... | 4,597 | 4,650 | 4,254 |
| Ward 1..... | 693 | | |
| Ward 2..... | 866 | | |
| Ward 3..... | 896 | | |
| Ward 4..... | 935 | | |
| Ward 5..... | 866 | | |
| Ward 6..... | 541 | | |
| Italy township..... | 861 | 1,094 | 1,206 |
| Jerusalem township..... | 2,444 | 2,775 | 2,957 |
| Middlesex township..... | 1,122 | 1,282 | 1,387 |
| Milo township, including wards 3 to 6, and parts of 1 and 2 Penn Yan village | 6,088 | 6,318 | 6,028 |
| Penn Yan village (part of)..... | 4,386 | 4,441 | 4,032 |
| Potter township, including part of Rushville village..... | 1,495 | 1,520 | 1,680 |
| Rushville village (part of)..... | 339 | 286 | 322 |
| Starkey township, including Dundee village..... | 2,538 | 2,836 | 2,862 |
| Dundee village..... | 1,228 | 2,836 | 2,862 |
| Torrey township, including Dresden village..... | 1,018 | 1,065 | 1,197 |
| Dresden village..... | 345 | 306 | 348 |

Some Interesting Information that the Directory will Contain of each County Included in the Book

| | Yates. | Seneca. | Tompkins. | Schuyler. |
|--|--------|---------|-----------|-----------|
| Total population, 1910..... | 18,642 | 26,972 | 33,647 | 14,004 |
| Land area (square miles)..... | 343 | 336 | 476 | 336 |
| Population per square mile, 1910..... | 54.3 | 80.3 | 70.7 | 41.7 |
| Rural population per square mile..... | 40.9 | 49.0 | 39.6 | 33.3 |
| COLOR AND NATIONALITY: | | | | |
| Number White..... | 18,507 | 26,848 | 33,114 | 13,802 |
| Number Negro..... | 134 | 122 | 553 | 184 |
| Indian, Chinese, Japanese and others..... | 1 | 2 | | 13 |
| Native White—Native Parentage..... | 14,501 | 18,325 | 26,731 | 12,020 |
| Native White—Foreign or Mixed..... | 2,596 | 4,997 | 3,896 | 1,186 |
| Foreign-born White..... | 1,410 | 3,270 | 2,339 | 596 |
| SEX: | | | | |
| Number male..... | 9,281 | 13,605 | 16,453 | 6,941 |
| Number female..... | 9,361 | 13,367 | 17,194 | 7,063 |
| Males voting age—total number..... | 6,274 | 9,558 | 11,133 | 4,694 |
| School age and attendance..... | 4,253 | 5,651 | 7,581 | 3,122 |
| Total number 6 to 20 years of age (inclusive)..... | | | | |
| Number attending school..... | 3,059 | 4,057 | 5,536 | 2,357 |

| DWELLINGS AND FAMILIES: | Yates. | Seneca. | Tompkins. | Schuyler. |
|--|------------|------------|------------|-----------|
| Number dwellings | 5,087 | 6,305 | 8,577 | 4,014 |
| Number families | 5,260 | 6,462 | 9,231 | 4,151 |
| Number all farms | 2,288 | 2,085 | 2,988 | 1,920 |
| Number farms classified by size: | | | | |
| Under 3 acres | 5 | 5 | 7 | 1 |
| 3 to 9 acres | 228 | 179 | 233 | 125 |
| 10 to 19 acres | 207 | 130 | 194 | 126 |
| 20 to 49 acres | 310 | 244 | 398 | 211 |
| 50 to 99 acres | 674 | 665 | 598 | 565 |
| 100 to 174 acres | 611 | 658 | 884 | 644 |
| 175 to 259 acres | 178 | 154 | 235 | 191 |
| 500 to 999 acres | 7 | 3 | 6 | 5 |
| 1000 acres and over | | 1 | | |
| Land farm area | | | 304,640 | |
| Approximate land area | 219,520 | 215,040 | 273,022 | 215,040 |
| Land in farms | 204,214 | 191,105 | 215,679 | 190,032 |
| Improved land in farms | 166,874 | 160,680 | 41,353 | 150,434 |
| Woodland in farms | 29,007 | 17,832 | 15,990 | 32,361 |
| Other unimproved land in farms | 8,333 | 6,593 | | 7,217 |
| Average acres per farm | 39.3 | 91.7 | 91.4 | 99 |
| Average improved acres per farm | 72.9 | 79.9 | 72.2 | 78.4 |
| Value of all farm property—dollars | 15,576,703 | 14,589,014 | 14,898,795 | 9,263,801 |
| Land—dollars | 7,335,217 | 6,725,088 | 5,943,219 | 3,840,310 |
| Buildings—dollars | 5,536,605 | 5,118,960 | 5,749,201 | 3,553,380 |
| Implements and machinery—dollars | 1,025,231 | 986,004 | 1,076,402 | 651,306 |
| Domestic animals, poultry and bees—dollars | 1,679,650 | 1,758,962 | 2,129,973 | 1,218,805 |
| Number farms operated by owners | 1,754 | | 2,300 | 1,514 |
| Number farms operated by tenants | 513 | | 640 | 378 |
| Number farms operated by managers | 21 | | 48 | 28 |
| Number farms free from mortgage debt | 758 | | 1,332 | 837 |
| Number farms with mortgage debt | 992 | | 946 | 668 |
| Number farms with no mortgage report | 4 | | 22 | 9 |
| Number mortgage reports secured for farms operated by tenants and managers | 766 | | 759 | |
| Total number cattle | 10,303 | 12,649 | 24,220 | 10,127 |
| Total number dairy cows | 5,566 | 7,439 | 15,008 | 5,945 |
| Total number horses | 6,851 | 7,879 | 8,120 | 5,392 |
| Total number mules | 67 | 60 | 78 | 44 |
| Total number asses and burros | 5 | 2 | 2 | 2 |
| Total number swine | 7,884 | 8,932 | 8,928 | 5,401 |
| Total number sheep | 36,554 | 15,314 | 19,644 | 22,982 |
| Total number goats | 4 | 18 | 2 | 132 |
| Total number poultry of all kinds | 125,644 | 128,791 | 183,706 | 88,114 |
| Total number colonies of bees | 2,142 | 3,084 | 4,536 | 1,929 |
| DAIRY PRODUCTS: | | | | |
| Milk produced—gallons | 2,273,306 | 2,990,511 | 5,255,179 | 2,590,149 |
| Milk sold—gallons | 160,222 | 707,392 | 4,626,134 | 297,485 |
| Cream sold—gallons | 8,922 | 9,524 | 10,795 | 6,439 |
| Butter fat sold—pounds | 376,681 | 144,478 | 445,412 | 103,820 |
| Butter produced—pounds | 332,678 | 565,505 | 386,700 | 641,743 |
| Butter sold—pounds | 161,742 | 342,142 | 223,139 | 413,615 |
| Cheese produced—pounds | 385 | 2,639 | | |
| Cheese sold—pounds | 150 | 2,564 | | |
| Value of dairy products—dollars | 192,714 | 274,300 | 774,753 | 228,262 |
| Receipt from sale of dairy products—dollars | 156,044 | 224,120 | 732,549 | 174,342 |
| POULTRY PRODUCTS: | | | | |
| Poultry raised—number | 118,242 | 152,458 | 171,888 | 91,868 |
| Poultry sold—number | 52,244 | 71,712 | 78,139 | 35,805 |
| Eggs produced—dozen | 798,683 | 837,298 | 1,175,707 | 605,807 |
| Eggs sold—dozen | 572,085 | 591,252 | 943,917 | 439,716 |
| Value of poultry and eggs produced—dollars | 227,595 | 266,952 | 370,484 | 182,457 |
| Receipts from sale of poultry and eggs—dollars | 148,682 | 170,400 | 265,711 | 119,282 |
| HONEY AND WAX: | | | | |
| Honey produced—pounds | 23,780 | 54,792 | 120,937 | 26,455 |
| Wax produced—pounds | 493 | 1,819 | 2,044 | 616 |
| Value of honey and wax produced—dollars | 2,816 | 5,891 | 9,442 | 2,880 |
| WOOL, MOHAIR AND GOAT HAIR: | | | | |
| Wool fleeces shorn—number | 24,188 | 9,149 | 10,391 | 15,881 |
| Mohair and goat hair fleeces shorn—number | | | | 150 |
| Value of wool and mohair produced—dollars | 47,662 | 19,066 | 21,022 | 33,302 |
| Value of all crops—totals | 2,582,578 | 2,542,752 | 2,508,033 | 1,586,607 |
| Cereals—totals | 773,914 | 1,007,213 | 862,492 | 477,262 |
| Other grains and seed—dollars | 159,960 | 67,069 | 19,045 | 37,224 |
| Hay and forage—dollars | 575,380 | 791,025 | 967,385 | 563,274 |
| Vegetables—dollars | 147,805 | 206,093 | 345,297 | 149,554 |
| Fruit and nuts—dollars | 806,977 | 389,767 | 133,336 | 244,955 |
| All other crops—dollars | 118,542 | 81,585 | 180,475 | 114,338 |

We believe that we can be of service to you

We sell to many people by mail. They get acquainted with us when they come to the University. They like the service we give and the quality of goods we sell. You try the "Co-op." as the students call us.

Books on Agriculture

Each year we issue a list of Agricultural books properly classified. We list only the best books. At any time we will ask the advice of people here regarding special books you may need or give you the name of the proper person to whom to write.

A New Knife for Killing Poultry

The usual styles broke at the point very easily. Our new design has practically overcome this trouble. Write for a copy of our Agricultural Book list, as it is illustrated in it.

Cornell Co-operative Society

Morrill Hall

Ithaca, N. Y.

Post Offices, Postmasters, and R. F. D. Routes Leaving Each Office.

Yates County.

| <i>Post Office.</i> | <i>Routes Leaving Office.</i> | <i>Postmaster.</i> |
|---------------------|-------------------------------|---------------------|
| Arey | None | Ethel R. Arey |
| Barnes | None | Henry R. Newcomb |
| Bellona | None | William F. Gelder |
| Bluff Point | No. 11 | George Athawes, Jr. |
| Branchport | Nos. 12-13-14 | Nellie A. McCaul |
| Dresden | No. 1 | Clement A. Dains |
| Dundee | Nos. 16-17-18-19-20 | Eugene Vreeland |
| Gage | No. 10 | Harold A. Barden |
| Glenora | None | Charles W. Gay |
| Himrod | No. 15 | Legrand S. Eldred |
| Keuka Park | None | Adell Brundage |
| Lakemont | None | Mable Eaton |
| Middlesex | Nos. 24-25 | Alden A. Adams |
| Penn Yan | Nos. 1-2-3-4-5-6-7-8-9 | George R. Cornwell |
| Potter | None | Stella M. Richie |
| Rock Stream | No. 21 | Charles L. Finch |
| Rushville | Nos. 22-23 | Mary E. B. Turner |
| Starkey | None | Charles R. Brewer |

Schuyler County.

| | | |
|------------------|--------------|---------------------|
| Alpine | Nos. 1-2-3 | Edith Wager |
| Altay | None | Frank W. Kendall |
| Beaver Dams | Nos. 1-2-3 | Edwin F. Moore |
| Bennettsburg | None | Fred W. Chase |
| Burdett | No. 1-2 | Elmer A. Arnold |
| Cayuta | No. 1 | Glenn M. Schuyler |
| Hector | No. 1 | William Wickham |
| Mecklenburg | None | J. S. Bodle |
| Monterey | None | E. John Lee |
| Montour Falls | Nos. 1-2 | Charles W. Fletcher |
| Moreland Station | None | Elmer F. Rhodes |
| Odessa | No. 1 | Deane Mitchell |
| Reading Center | None | John M. Cole |
| Reynoldsville | None | Albert L. Willis |
| Tyrone | None | Emerson R. Bissell |
| Valois | No. 1 | Nelson Egbert |
| Watkins | Nos. 1-2-3-4 | Frank A. Frost |
| Wayne | None | Clifford Boyce |

Tompkins County.

| | | |
|----------|------------------|-------------------|
| Besemer | None | Willis G. Besemer |
| Brookton | Nos. 21-22-23-24 | F. B. Lounsbury |

| <i>Post Office.</i> | <i>Routes Leaving Office.</i> | <i>Postmaster.</i> |
|---------------------|-------------------------------|--------------------|
| Caroline Depot | None | Minnie L. Conrad |
| Enfield Center | None | William Barber |
| Etna | No. 8 | Arthur K. Cogswell |
| Freeville | Nos. 16-17-18 | Frank W. Smith |
| Groton | Nos. 11-12-13-14-15 | Lewis J. Townley |
| Heddens | None | John W. Browns |
| Ithaca | Nos. 1-2-3-4-5-6-7-36 | Leroy H. VanKirk |
| Jacksonville | None | Edwin S. Johnson |
| Ludlowville | Nos. 10-9 | Charles D. Howell |
| McLean | None | Fred H. Maricle |
| Myers | None | LaVerne Main |
| Newfield | Nos. 26-27-28-29-30 | Berkley Simpson |
| North Lansing | None | S. Edgar Smith |
| Peruville | None | James M. Montfort |
| Portland Point | None | Edward G. Hance |
| Slaterville Springs | None | Mary R. Shoemaker |
| South Lansing | None | Charles M. Egbert |
| Taughanock Falls | None | George H. Fowler |
| Trumansburg | Nos. 31-34-32-33-35 | Edwin P. Bouton |
| Varna | None | Orrin T. Ellis |
| West Danby | No. 25 | Cortland Mynard |
| Willow Creek | None | George H. Van |

Seneca County.

| | | |
|-------------------|----------------|---------------------|
| Border City | None | Eli R. Rogers |
| Caywood | None | Elmer G. Porter |
| Covert | None | Frank Horton |
| Fayette | None | Seymour Wolf |
| Hayt Corners | None | Herman L. Crow |
| Interlaken | Nos. 1-2 | Frank H. Johnson |
| Kendaia | None | William Teal |
| Kidders | None | James V. Quick |
| Lodi | Nos. 1-2 | James O. Keady |
| MacDougall | None | William P. Fridley |
| Ovid | Nos. 1-2 | Francis C. Allen |
| Ovid Center | None | Joseph M. Feuerbach |
| Romulus | Nos. 1-2-3 | Raymond B. Wells |
| Seneca Falls | Nos. 3-5-1 | Pryce W. Bailey |
| Sheldrake Springs | None | Edward Williams |
| Waterloo | Nos. 1-2-3-4-5 | Gordon A. Teller |
| Willard | None | John J. Mahoney |
| Yale | None | John T. Roberson |

Post Offices and Rural Routes Outside of Yates, Schuyler, Tompkins and Seneca Counties from which Mail is Delivered into these Counties.

Cayuga County.

| <i>Post Office.</i> | <i>Rural Routes.</i> | <i>Postmaster.</i> |
|---------------------|----------------------|--------------------|
| Locke | Nos. 21-22 | Judson L. White |

Chemung County.

| | | |
|-----------|-------|-------------------|
| Millport | No. 1 | Ella M. Briggs |
| Van Etten | No. 1 | Grant E. Moreland |

Cortland County.

| | | |
|----------|----------|------------------|
| Cortland | Nos. 5-6 | William H. Clark |
|----------|----------|------------------|

Ontario County.

| | | |
|---------|---------------|------------------|
| Geneva | Nos. 4-5 | Abram R. Wyckoff |
| Hall | No. 1 | William C. Meade |
| Naples | Nos. 20-26-27 | Frank W. James |
| Stanley | Nos. 5-6 | James P. Fulton |

Steuben County.

| <i>Post Office.</i> | <i>Rural Routes.</i> | <i>Postmaster.</i> |
|---------------------|----------------------|-----------------------|
| Bradford | Nos. 1-2 | Edgar Sanford |
| Cooper Plains | No. 1 | Hyla B. Veazie |
| Prattsburg | No. 4 | Willoughby W. Babcock |

Tioga County.

| | | |
|--------------|-------|-------------------|
| Berkshire | No. 1 | George P. Ball |
| Spencer | No. 1 | Henry L. Emmons |
| Willseyville | No. 1 | Raymond S. Strong |

Wayne County.

| | | |
|-------|----------|-----------------|
| Clyde | Nos. 4-5 | George S. Allen |
| Lyons | No. 1 | Edward Sautter |

LELAND D. VAN RENSSELAER
310 EAST STATE STREET ITHACA, N. Y.

LIVE STOCK INSURANCE

REPRESENTING THE ONLY STOCK COMPANY AUTHORIZED BY THE INSURANCE DEPARTMENT TO INSURE LIVE STOCK AGAINST DEATH FROM ANY CAUSE, FIRE, LIGHTNING, DISEASE, ACCIDENT, FOALING, CASTRATION, MALICIOUS MISCHIEF, ETC., ETC.

FARM INSURANCE

CONTRACTS THE MOST LIBERAL ISSUED. IF YOU HAVE FIRST CLASS FARM PROPERTY YOU SHOULD BE ABLE TO GET INSURANCE AT RATES LESS THAN THOSE CHARGED FOR POOR PROPERTIES. IF YOU CARRY MORE THAN \$5,000 INSURANCE I CAN MAKE YOU AN ATTRACTIVE PROPOSITION.

TORNADO INSURANCE

PROTECTION AGAINST CYCLONES, WINDSTORMS AND TORNADOES AT REASONABLE RATES.

FIRE INSURANCE GENERALLY

IF YOU HAVE A LARGE LINE OF INSURANCE TO PLACE, GET MY RATES BEFORE INSURING ELSEWHERE. I MAY BE ABLE TO SAVE YOU MONEY.

*I MAKE A SPECIALTY OF LARGE LINES
AT REDUCED RATES.*

YATES COUNTY FARM DIRECTORY

BARRINGTON TOWNSHIP

(Population 1,044.)

- ADAMS, MANUEL 1 ch baker & farmer T 104a rd4 Himrod H6.
 Amidon, Albert (Jennie) farmer (grapes) O 30a rd2 Penn Yan H20½.
 Amidon, Warren (Marion) 1 ch farmer (grapes) O 100a rd2 Penn Yan H21.
 Andrews, George (Emmaline) farmer (apples) O 131a rd17 Dundee H66.
 Andrews, George A. (Elizabeth) 2 ch farmer O 70a rd16 Dundee H23.
 Arey, Albert S. (Florence) tch O 230a Arey H37½.
 AXTELLE, RICHARD H. (ROSE) 3 ch farmer (apples) WOS 120a rd17 Dundee H45-15 Ind T.
 Bailey, Claude laborer bds Mrs. Bellis rd16 Dundee H37.
 Bailey, Delos E. (Lela) 1 ch farmer (poultry) O 143a rd16 Dundee H39 Ind T.
 Bailey, Joseph L. farmer (apples) O 100a rd2 Penn Yan H38 Ind T.
 Bailey, Lyman W. (Carrie) 1 ch farmer (apples) O 50a rd2 Penn Yan H33 Ind T.
 BAKER, FRANK O. farmer (grapes) O 70a rd16 Dundee H37½ Ind T.
 Baldwin, Albert C. (son Henry) rd17 Dundee H67.
 Baldwin, Henry S. (Ellen) farmer T H&L rd17 Dundee H67.
 Ballow, Earl I. (son Samuel E.) rd18 Dundee H47 Ind T.
 Ballow, Ora (dau Samuel E.) rd18 Dundee H47 Ind T.
 Ballow, Samuel E. (Addie) 1 ch farmer WOS 125a rd18 Dundee H47 Ind T.
 Bassett, Delbert (Tillie) farmer (poultry) O 97a rd18 Dundee H52.
 BASSETT, EDWARD I. (IVA) farmer (apples) WOS 100a rd18 Dundee H52.
 BELLIS, ARTHUR (ADA) farmer WOS 134a rd16 Dundee H73 Ind T.
 BELLIS, ASENATH E. (wid Delos A.) farmer (apples) O 65a rd16 Dundee H37 Ind T.
 Bellis, Delos A. (son Leroy J.) vineyardist rd2 Penn Yan H36½.
 BELLIS, LEROY J. (EFFIE) 2 ch fruit grower (grapes) O 15a rd2 Penn Yan H36½.
 Bellis, Omer (Manda) farmer (fruit) O 112a rd16 Dundee H37 Ind T.
 BELLIS, MARTIN (ADELLA) farmer (fruit) O 100a rd2 Penn Yan H23 Ind T.
 Benedict, Earl P. (Edith) farmer (poultry) O 93a rd16 Dundee H30 Ind T.
 Beyea, Orville (Liza) 1 ch farmer (horses) O 82a Dundee H53 Ind T.
 Bigelow, John farmer (apples) O 75a rd18 Dundee H52.
 BRACE, ANSEL farmer (apples) O 38a rd17 Dundee H60.
 Brace, Carlie (Alice) 3 ch laborer O 3a T H&L rd17 Dundee H68 Ind T.
 Brace, Hiram (Maud) farmer WOS 10a rd17 Dundee H64.
 Brant, Arthur G. (Mary) 3 ch farmer WOS 100a rd16 Dundee H75 Ind T.
 Brown, Lawrence W. farmer (grapes) O 19a rd16 Dundee H36½.
 Brown, Leroy 1 ch farmer (grapes) O 25a rd16 Dundee H37½.
 BUCKLE, FRANK E. farmer (apples) WOS 112a rd2 Penn Yan H15 Ind T.
 Budd, Harriet W. sch tch rd16 Dundee H37 Ind T.
 Bullock, Joseph F. (Catharine) 5 ch farmer (fruit) O 10a rd2 Penn Yan H20½ Ind T.
 BULLOCK, WM. W. (ALTA R.) Supt. of schools (grapes) O 19a rd2 Penn Yan H19½.
 CAREY, ABNER (MAGGIE) 3 ch farmer (grapes) O 130a rd16 Dundee H36½ Ind T.
 Carter, Edward (Elizabeth) laborer T H&L rd2 Penn Yan H19½.
 CASTNER, EDGAR B. (EDITH) 3 ch vineyardist (grapes) O 69a rd2 Penn Yan H21.
 CLARK, H. GEORGE (CORA) 3 ch farmer (apples) O 200a rd17 Dundee H47 Ind T.
 Clow, Robert (Nell) laborer T H&L rd4 Penn Yan H25 Ind T.
 Cole, Albert (Sarah) farmer O 4a rd17 Dundee H48 Ind T.
 Cole, Chauncey (Nettie) 1 ch farmer O 10a rd17 Dundee H71 Ind T.
 COLE, CHAUNCEY (SARAH) farmer (grain & fruit) O 100a rd17 Dundee H48 Ind T.
 Coons, Frank (Harriett A.) farmer O 65a Dundee H66 Ind T.
 Coons, Willis A. sch tch Dundee H66 Ind T.

Peerless Printing Company

Penn Yan, New York

Publishers

Yates County Chronicle The Rushville Chronicle

The New Age, Gorham

Average Circulation 4,300 in Yates and Ontario Counties.

Estimates furnished on all kinds of

PRINTING

Books, Office Supplies, Stationery, Labels, etc.

Art Calendars and Novelties

for the trade. Should our representative fail to call on you, send
for samples.

- Corey, Frank (Lena) 4 ch farmer 2a rd17 Dundee H65.
 Covert, George (Julia) 3 ch farmer (apples) T 144a rd17 Dundee H68 Ind T.
 COWELL, FRED (LEONA) 1 ch vineyardist (grapes) O 7a WOS 42a rd2 Penn Yan H19½ Ind T.
 Crane, Elias (Delphine) farmer (apples) O 97a rd18 Dundee H55 Ind T.
 CRANE, HARRY (ELSIE) 1 ch farmer (grapes) WOS 30a rd2 Penn Yan H19½ Ind T.
 Crans, Floyd farmer T H&L rd18 Dundee H51.
 Crans, Henry S. (Elsie) 2 ch O 25a rd17 Dundee H50.
 Crans, Mott (Anna) 2 ch farmer (apples) O 80a rd17 Dundee H59 Ind T.
 Crans, Romain (Sarah) farmer (apples) O 75a rd17 Dundee H52 Ind T.
 CRATSLEY, LEVI (JANE) 1 ch fruit grower (apples) O 9a rd16 Dundee H28 Ind T.
 Crosby, Edmond (Carrie) vineyardist (grapes) O 60a rd2 Penn Yan H20½.
 CROSBY, FRANK (PHOEBE) farmer (grapes) O 155a rd2 Penn Yan H20 Ind T.
 CROSBY, FRED (MARY) 1 ch farmer (fruit) O 125a rd2 Penn Yan H26½ Ind T.
 Crosby, George W. (son Fred) graduate of Agriculture rd2 Penn Yan H26½ Ind T.
 Crosby, Isaac (Drusilla) farmer (fruit) O 50a rd2 Penn Yan H19½ Ind T.
 Crosby, Roland W. (Mary) dairyman O 50a rd17 Dundee H48 Ind T.
 Davis, Walter (Eva) 1 ch farmer T H&L rd16 Dundee H39 Ind T.
 DEAN, WILSON H. (FLORENCE) 1 ch farmer T H&L rd2 Penn Yan H20.
 DE LONG, DAVID H. (son Nettie) farmer (grapes) rd17 Dundee H71 Ind T.
 De Long, Nettie (wid Henry W.) (fruit) O 22a rd17 Dundee H71 Ind T.
 DENISON, WM. H. (JESSIE) 4 ch farmer (apples) WOS 28a rd16 Dundee H28 Ind T.
 DEVOR, LEVOY (BESSIE) 2 ch laborer T H&L rd4 Penn Yan H10.
 DeWitt, Charles (son Della) farmer (grapes) WOS 66a rd2 Penn Yan Ind T.
 DeWitt, Della (wid Frank) housekeeper rd2 Penn Yan Ind T.
 DeWitt, George (Lillie) grocery store rd2 Penn Yan Bath St Ind T.
 Dibble, Hiram L. (Vina) 2 ch farmer O 108a rd16 Dundee H29 Ind T.
 Dill, James (Elizabeth) vineyardist (grapes) O 11a WOS 30a rd2 Penn Yan H19 Ind T.
 Disbrew, Oliver (Lillian) farmer O 50a rd16 Dundee H32.
 DOANE, NATHANIEL K. (IDA) farmer O 40a rd4 Penn Yan H26 Ind T.
 Eaton, Alonzo farmer O 75a rd17 Dundee H49.
 Eaves, Joseph (Clara) farmer O H&L rd16 Dundee H42 Ind T.
 Egleston, Odel farmer (grapes) O 25a rd16 Dundee H19½.
 FAUCETT, ANSEL J. (LENA) farmer (hogs & apples) O 125a rd17 Dundee H65 Ind T.
 Faucett, John S. (Zila) farmer (apples) O 125a rd17 Dundee H65 Ind T.
 Finnigan, John (Nellie) farmer O 100a rd4 Penn Yan H24.
 Finnigan, Patrick (Bridget) farmer WOS 135a rd4 Penn Yan H24 Ind T.
 FINNIGAN, STEPHEN (son Patrick) rd4 Penn Yan H24 Ind T.
 Finnigan, Wm. (son Patrick) rd4 Penn Yan H24.
 Fish, George D. (Catharine) 1 ch farmer (fruit) O 78a rd16 Dundee H26½ Ind T.
 Foster, George (Elizabeth) 1 ch laborer WOS 8a rd17 Dundee H62.
 Fredenburg, Eli E. (Bernice) 2 ch farmer (grapes) O 87a rd16 Dundee H36½.
 French, John F. (Celia) 1 ch laborer rd16 Dundee H37 Ind T.
 Fry, Jacob O. H&L rd16 Dundee H35.
 Gasper, Budd Wayne H79½.
 Gasper, Frank (Phoebe) farmer (poultry) O 100a Wayne H79½ Ind T.
 German, Bullock (Delia) farmer (fruit) O 6½a rd2 Penn Yan H19½.
 Gibbs, Almon H. laborer rd16 Dundee H28 Ind T.
 Gibbs, Lyman (May) 1 ch farmer (berries) O 80a rd16 Dundee H42.
 Gibson, Earl D. (Katharine) vineyardist T H&L rd2 Penn Yan H36½.
 Gibson, Lyman (Carrie) 2 ch farmer (grapes) O 46a rd16 Dundee H36½.
 Gibson, Mary (wid Luke) farmer (grapes) O 27a rd16 Dundee H34.
 Glen, David (Catherine) 6 ch farmer O 68a rd17 Dundee H58.
 Glover, Edward A. (Edna M.) 3 ch laborer T H&L rd16 Dundee H76.
 Grace, Fred B. (Jennie) 5 ch farmer O 150a rd16 Dundee H78 Ind T.
 Gray, Merriel (Anna) 1 ch farmer (grapes) WOS 32a rd2 Penn Yan H19½ Ind T.
 Gregory, Harmon L. (Elizabeth) 1 ch farmer (poultry) WOS 146a rd16 Dundee H30 Ind T.
 Grimes, Roy (Esther) farmer O 124a rd16 Dundee H75 Ind T.
 GUILLE, EARL C. (ANNA) 1 ch farmer (apples) O 196a rd16 Dundee H39 Ind T.

- HABBERFIELD, WM. (ESTELLA) 4 ch farmer (apples) WOS 275a rd16 Dundee H26 Ind T.
- Hall, Byron (son Adelbert) farmer rd18 Dundee H52.
- HALL, FREMONT D. (ELLA) farmer (apples) T 100a rd18 Dundee H52 Ind T.
- Hall, Wm. D. (Myrtle W.) 3 ch laborer T H&L rd17 Dundee H65.
- Hand, Edward (Caroline) 1 ch farmer WOS 98a rd17 Dundee H45 Ind T.
- HATHAWAY, RICHARD D. (MABEL S.) 2 ch farmer (apples) WOS 110a rd17 Dundee H71.
- Hathaway, Robert C. (Lena) 2 ch farmer (apples) T 80a rd17 Dundee H59 Ind T.
- Hendrick, Albert (Mary) 3 ch laborer T H&L rd16 Dundee H71 Ind T.
- HENNINGER, R. SAMUEL (LOTTIE) 2 ch laborer T H&L rd17 Dundee H71.
- Hill, Charles G. (Sarah) 1 ch farmer (fruit) O 18a rd17 Dundee H71.
- Hill, Floyd (son Wm.) rd17 Dundee H70.
- HILL, HELEN (wid George) farmer (grapes) O 30a rd16 Dundee H36½ Ind T.
- HILL, HENRY W. (SUSAN) 3 ch farmer (sheep) O 287a rd17 Dundee H45 Ind T.
- HILL, WM. (NELLIE J.) farmer (grapes & berries) O 17a rd17 Dundee H71 Ind T.
- Hobart, Adelbert (Nellie) farmer (sheep) O 170a rd17 Dundee H46 Ind T.
- Hobart, Fred B. retired farmer O 110a rd17 Dundee H46 Ind T.
- Hobson, C. M. (Mary) farmer (poultry) O 50a rd4 Penn Yan H10 Fed T.
- Hoff, Abe (Liza) farmer O 5a rd17 Dundee H44.
- Hoff, Wisner (Lyda) 8 ch farmer (apples) WOS 240a rd17 Dundee H56 Ind T.
- Holcomb, Josiah B. (Martha) fishing T H&L rd2 Penn Yan H19½.
- Hollenbeck, Charles (son George) farmer rd17 Dundee H71.
- HOLLENBECK, GEORGE A. (MARY) 1 ch farmer (apples) O 110a rd17 Dundee H67 Ind T.
- HORNELL, GRANT W. (CELIA) 1 ch farmer O 100a rd17 Dundee H48 Ind T.
- HORTON, AMOS J. (MARGARET) 2 ch farmer T H&L rd18 Dundee H47.
- HORTON, LEWIS D. (JESSIE) 3 ch laborer T H&L rd16 Dundee H79½.
- Howe, John 1 ch laborer T H&L rd16 Dundee H32.
- Howell, Harrison farmer & cooper (apples) O 113a rd16 Dundee H30.
- Huey, Francis farmer (fruit) O 25a rd2 Penn Yan H12.
- Huson, Nelson berry grower O 25a rd16 Dundee H29.
- JAYNE, CHARLES J. (EDITH) 1 ch farmer (gen) WOS 50a rd4 Penn Yan H4 Ind T.
- Jayne, Drew G. (Elizabeth) retired farmer (hogs) O 144a rd16 Dundee H44 Ind T.
- Jayne, Frances (dau Drew) rd16 Dundee H44 Ind T.
- Jayne, George I. (Louise) farmer (apples) WOS 144a rd16 Dundee H44 Ind T.
- Jayne, Hubberd rd16 Dundee H80.
- JENSEN, ANDREW (SARAH) farmer (grapes) O 43a WOS 50a rd2 Penn Yan H12 Ind T.
- Jones, Charles (Lena) 1 ch farmer (grapes) O 75a rd17 Dundee H70.
- Jonstone, Winters S. student O ½ int 171a rd17 Dundee H59 Ind T.
- Kenyon, Arnot (Sarah) 6 ch farmer (apples) O 64a rd16 Dundee H10.
- KENYON, BENJAMIN I. farmer O 120a rd16 Dundee H36 Ind T.
- Kenyon, Franklin LeRoy (Erva) farmer O 50a rd16 Dundee H36 Ind T.
- Kenyon, Horace B. (Jennie) 5 ch farmer (poultry) O 56a rd16 Dundee H36 Ind T.
- Ketcham, Delmar J. (Martha) farmer O 101a rd16 Dundee H39 Ind T.
- KNAPP, JESSE L. (FRANCES) farmer (apples) O 62a rd17 Dundee H67 Ind T.
- KNAPP, WM. C. (LAVERNA) 4 ch farmer (poultry & fruit) O 111a rd16 Dundee H37 Ind T.
- LaCost, Francis laborer O H&L rd17 Dundee H60 Ind T.
- LAMPHEAR, SIMON F. (HELEN) farmer (apples) O 110a rd17 Dundee H67.
- Lawrence, Catherine (wid Charles A.) farmer (apples) O 53a rd16 Dundee H76 Ind T.
- Lewis, Dennis (Millie) farmer O 80a rd17 Dundee H57.
- Lomas, Samuel A. (Dorsilla) 5 ch farmer (poultry) O 92a rd16 Dundee H26 Ind T.
- Lewis, Femmer (son Dennis) farmer rd17 Dundee H57.
- Longwell, Elizabeth (wid Norton) farmer (sheep) O 115a rd18 Dundee H46 Ind T.
- Longwell, Rob. (son Elizabeth) farmer rd18 Dundee H46 Ind T.
- Madison, Charles (Mary) carpenter O 10a rd17 Dundee H50 Ind T.
- Madison, Harry (son Charles) rd17 Dundee H50 Ind T.
- Maloney, Frank (Hattie) T H&L rd16 Dundee H76.
- Maloney, Hattie T H&L rd16 Dundee H76.

- MALONEY, RICHARD farmer (apples) O 98a rd4 Penn Yan H10.
 Marsh, John (Mary) 2 ch laborer O 4a rd2 Penn Yan H33.
 McCann, Alonzo laborer T H&L rd4 Penn Yan H10.
 McCoy, Edward H. farmer (grapes) O 28a rd16 Dundee H37½.
 McCoy, George S. (Mary) 2 ch vineyardist (grapes) O 18a rd16 Dundee H37½ Ind T.
 McCoy, Wm. R. farmer (grapes) O 28a rd16 Dundee H37½.
 McDowell, Estella (dau Peter H.) rd2 Penn Yan H12 Ind T.
 McDowell, Frank B. (Delia) vineyardist (grapes) O 98a rd2 Penn Yan Ind T.
 McDowell, Harvey (son Peter) rd2 Penn Yan H12 Ind T.
 McDowell, Helen rd16 Dundee H76 Ind T.
 McDowell, Martin (Sarah) 1 ch farmer (sheep) O 180a rd16 Dundee H76 Ind T.
 McDowell, Peter H. (Mary) farmer (grapes) O 193a rd2 Penn Yan H12 Ind T.
 McGillard, Earl (Frances) farmer (apples) O 100a rd4 Penn Yan H3 Ind T.
 McIntyre, A. G. laborer rd2 Penn Yan H21 Ind T.
 McReynolds, Dennis (Bridget) 1 ch farmer (apples) O 52a rd16 Dundee H35.
 McReynolds, Mayme (dau Dennis) rd16 Dundee H35.
 Merritt, Adelbert (Ella) farmer (poultry) O 200a rd4 Penn Yan H5 Ind T.
 MERRITT, HOMER (MARY) 1 ch farmer (sheep) O 120a rd4 Penn Yan H7.
 Merritt, Homer (Antha) 4 ch farmer (sheep) O 400a rd4 Penn Yan H7 Ind T.
 Millard, Earl (son Stacey F.) farmer rd17 Dundee.
 Millard, Frank L. farmer (poultry) O 84a rd17 Dundee H62 Ind T.
 Millard, Stacey L. (Elizabeth) 1 ch farmer (poultry) O 88a rd17 Dundee H62 Ind T.
 Miller, Harry laborer rd18 Dundee H54½.
 Miller, Luke (Lillian) 1 ch farmer (berries) O 50a rd18 Dundee H54½.
 Miles, Elmer E. (Ida) 2 ch farmer (poultry) O 216a rd16 Dundee H80 Ind T.
 Mitchell, Edward (son Frank) rd2 Penn Yan H15 Ind T.
 Mitchell, Frank (Mary) 2 ch farmer (sheep) O 90a rd2 Penn Yan H15 Ind T.
 Mitchell, James (Ella) farmer (grapes) O 160a rd4 Penn Yan H10 Fed T.
 Moon, Jacob farmer bds Albert Cole rd17 Dundee H71.
 Morehouse, Freeman (Edith) 1 ch laborer T H&L rd16 Dundee H81.
 Morley, John (Ellen) 3 ch laborer rd4 Penn Yan H71.
 MORSE, EUGENE JR. (LOTTIE) laborer T H&L rd16 Dundee H28½ Ind T.
 MORSE, FRED W. (BERTHA) 1 ch farmer (fruit) O 24a rd16 Dundee H34 Ind T.
 Morse, George (Reba) 3 ch farmer (berries) O 8a rd2 Penn Yan H54½ Ind T.
 MORSE, SAMUEL T. (SARAH) 3 ch farmer (grapes) O 58a rd2 Penn Yan H22.
 Moshier, Martin V. (Gladys) 1 ch farmer (grapes) O 48a rd2 Penn Yan H16 Ind T.
 Nelson, Charles H. (Martha) farmer (apples) O 157a rd16 Dundee H43.
 Nelson, Jack junk dealer O H&L rd16 Dundee H28.
 Nitt, Hiram laborer T H&L rd16 Dundee H26½.
 Nixon, Morgan 4 ch farmer T H&L rd16 Dundee H32.
 NORRIS, ELMER E. (LOUISE) 2 ch engineer & farmer O 15a rd16 Dundee H29.
 Norris, John bds Elmer rd16 Dundee H31.
 Norris, Sanford (Anna) farmer (grapes) O 108a rd16 Dundee H34.
 Norris, Walter (May) 1 ch farmer (grapes) O 20a rd17 Dundee H70.
 OUSTERHONT, JONAH (EMMA) 1 ch farmer (sheep) WOS 195a rd17 Dundee H50 Ind T.
 OVENS, FRANK (ARTIE) 1 ch farmer (apples) WOS 106a rd16 Dundee H44 Ind T.
 Ovenshire, Elizabeth (wid Morris) rd16 Dundee H40 Ind T.
 OVENSHERE, LEE E. (MARY) 4 ch farmer (apples) O 90a rd16 Dundee H42 Ind T.
 Ovenshire, Lewis B. (Sophronia) retired O H&L rd16 Dundee H23 Fed T.
 Owens, Thomas G. (Josephine) 2 ch farmer (grapes) O 47a rd2 Penn Yan H18 Ind T.
 PARMELLE, CLARENCE (ADA) laborer T H&L rd16 Dundee H24.
 PARMELLE, LEO (MAY) farmer (apples & pears) WOS 47a rd4 Penn Yan H9.
 Perry, George (Sarah) laborer T H&L rd16 Dundee H42.
 Peterson, Charles W. farmer O 90a rd16 Dundee H42.
 Phelps, George S. (Lew) 1 ch laborer T H&L rd2 Penn Yan H36½.
 PLAISTED, RICHARD (LILLIE) farmer (dairy) O 227a rd2 Penn Yan H2 Ind T.
 Porter, John (Chettie) threshing O 80a rd4 Penn Yan H7 Ind T.
 PORTER, JOSEPH W. (DURA) farmer (grapes) O 116a rd16 Dundee H42 Ind T.
 Randall, Byron (Kate) farmer (apples) O 100a rd4 Penn Yan H15 Ind T.
 Rapalee, J. George (son Oliver) rd16 Dundee H35.

- RAPALEE, HETTIE (wid John) 6 ch cooper (barrels) O 18a rd17 Dundee H45 1-5 Ind T.
- RAPALEE, JOHN farmer (apples) O 320a rd17 Dundee H45½ Ind T.
- Rapalee, Nathaniel farmer bds Alonzo Eaton rd17 Dundee H49.
- Rapalee, Matilda farmer O 100a rd16 Dundee H35.
- Renow, John (Anna) laborer rd16 Dundee H44.
- Reynolds, George merchant rd16 Dundee H32.
- Ribble, Charles (Ida) 2 ch farmer (sheep) WOS 120a rd4 Penn Yan H9 Ind T.
- Robbins, Frank (Emma) farmer (berries & grapes) O 40a rd2 Penn Yan H21 Ind T.
- Robbins, Harry (Lena) farmer T H&L rd2 Penn Yan H20½.
- ROBERTS, EMMET C. (JENNIE) 2 ch farmer (sheep) O 42a Dundee H54½ Ind T.
- ROBINSON, CHARLES (SARAH) farmer O 58a rd16 Dundee H28½ Ind T.
- Robinson, Enos (Grace) farmer O 20a rd16 Dundee H26½ Ind T.
- Robinson, Hugh (Esther) thresher O 4a rd16 Dundee H32.
- ROSE, ALBERT M. (PHOEBE) 4 ch farmer (mules) O 303a rd16 Dundee H40 Ind T.
- Sargent, Cecil M. (Bertha) farmer (grapes) WOS 140a rd2 Penn Yan H21 Ind T.
- Sayre, A. farmer (grapes) O 95a rd2 Penn Yan H20 Ind T.
- Seamons, Corey D. (Ida) 3 ch farmer (grapes) O 23a rd2 Penn Yan H20½ Ind T.
- Shaw, George (son Lewis) rd16 Dundee H37½ Ind T.
- Shaw, Lewis (Liza) farmer (fruit) O 10a rd16 Dundee H37½ Ind T.
- Shattuck, Benjamin (Charlotte) farmer O 125a rd17 Dundee H71.
- Shattuck, Morey (Bessie) farmer bds Benjamin rd17 Dundee H71.
- Shattuck, Rene bds Benjamin rd17 Dundee H71.
- Shea, James (Ida) 3 ch farmer (sheep) O 125a rd17 Dundee H59 Ind T.
- SHEA, LE ROY (DAISY) farmer (sheep) O 175a rd18 Dundee H46 Ind T.
- Shultz, Sidney (Edith) farmer (poultry) WOS 163a rd4 Penn Yan H10 Fed T.
- Smith, Mary E. O 4a rd4 Penn Yan H14 Ind T.
- Sornburger, Frank laborer rd17 Dundee.
- Spears, Sylvester farmer T house rd17 Dundee H74.
- SPINK, ESERIAH S. (ANNA) 3 ch farmer (apples) WOS 100a rd17 Dundee H67 Ind T.
- Spink, Samuel Boon farmer O 90a rd17 Dundee H65.
- SPRAGUE, EDGAR (EMMA) 4 ch farmer (sheep) O 123a rd16 Dundee H36 Ind T.
- SPRAGUE, GEORGE B. (LEONA) 1 ch farmer (apples) O 123a rd16 Dundee H33 Ind T.
- STANTON, LUTHER G. (ELSIE) farmer (berries) O 60a rd17 Dundee H45 Ind T.
- Stanton, Martin (Emma H.) 1 ch farmer (fruit & bees) O 110a rd17 Dundee H71 Ind T.
- STARKEY, WM. E. (ROSE) 1 ch farmer (apples) WOS 87a Wayne H79½.
- Stewart, Kyle (Minnie) 2 ch farmer O 75a rd4 Penn Yan H11.
- STOUTENBURG, WM. (MAY) 3 ch farmer (grapes) O 100a rd2 Penn Yan H1 Ind T.
- Strawway, Bert 3 ch carpenter O house rd16 Dundee H29.
- Sunderlin, Asa J. (Adelaide) farmer (apples) O 45a rd16 Dundee H28 Ind T.
- Sunderlin, Daniel J. (Emma) farmer O 75a rd16 Dundee H29.
- Sunderlin, Jay (Ada) farmer O 50a rd16 Dundee H29.
- Swarthout, Erasmus W. (Celia) farmer (apples) WOS 102a rd16 Dundee H80 Ind T.
- Swarthout, Fred (Laura) 1 ch farmer WOS 104a rd17 Dundee H71 Ind T.
- Swarthout, John W. (Helen) farmer (apples) O 102a rd16 Dundee H80.
- Swarthout, Victor farmer O 75a rd17 Dundee H49.
- SWING, JOHN (DOROTHY) 3 ch farmer O 90a rd16 Dundee H27 Ind T.
- Taylor, George W. farmer O 100a rd16 Dundee H39.
- Taylor, Wm. (son George W.) rd16 Dundee H39.
- Tennant, Jerry (Hattie) 2 ch farmer O 4a rd17 Dundee H44.
- Tennant, Wellington rd17 Dundee H44.
- Tetor, George E. laborer rd17 Dundee H45.
- THAYER, SAMUEL J. (GEORGIA) farmer (grapes) O 114a rd2 Penn Yan H20 Ind T.
- TRIPP, EDWARD W. (CORA) 4 ch farmer (poultry) O 208a rd16 Dundee H26½ Ind T.
- Tripp, Lawrence farmer bds Edward rd16 Dundee H30.
- Tupper, Henry S. carpenter O 4a rd16 Dundee H35.
- Tupper, Roderick D. farmer O 9a rd16 Dundee H34.
- Turner, Phoenix rd16 Dundee H44.

- TUTTLE, CHARLES (AMY) 6 ch farmer (sheep) WOS 107a rd16 Dundee H76 Ind T.
TUTTLE, HENRY (ANNA) farmer (Berkshire hogs & poultry) O 115a rd17 Dundee H62 Ind T.
Tuttle, Myron farmer O 6a rd17 Dundee H66.
Van Gorden, Charles W. (Stella) 1 ch farmer O 71a rd17 Dundee H81 Ind T.
VAN GORDEN, FRANK M. (FRANCE) farmer (apples) O 178a rd17 Dundee H81 Ind T.
Vaughn, Emmett (Mary) 2 ch O 140a rd16 Dundee H41 Ind T.
VAUGHN, RAY C. (BERTHA) farmer O 70a rd16 Dundee H41.
VAUGHN, WM. H. (ROSELLA) mason (farming & mason wk) O 25a T 12a WOS 25a rd16 Dundee H42.
Walton, G. Barney farmer rd17 Dundee H46.
Walton, John (son G. Barney) rd17 Dundee H46.
Warren, Gorden 3 ch farmer O 75a rd16 Dundee H39.
Welker, Albert farmer O ½-100a rd4 Penn Yan H9 Fed T.
Welker, George farmer O ½-100a rd4 Penn Yan H9 Fed T.
Welch, Ramlan W. (Sarah) farmer (grapes) O 35a rd2 Penn Yan H26½ Ind T.
Wheeler, Charles W. farmer (poultry) O 16a rd17 Dundee H68 Ind T.
Wheeler, Floyd A. (son Charles) farmer & sub mail carrier rd17 Dundee H68.
Whitmarsh, Horace B. bds Oliver Dibrew rd16 Dundee H32.
WHITE, FORREST (IVA) 3 ch farmer (apples) WOS 100a rd17 Dundee H56 Ind T.
WILBER, GEORGE R. (ETHEL) T 1a rd17 Dundee H48 Ind T.
WINTERS, HERBERT D. (NELLIE) 2 ch tch (apples) O 130a rd11 Dundee H59.
WORTMAN, AMOS P. (LOIE) 1 ch farmer (grapes) O 75a rd16 Dundee H37½ Ind T.
Wortman, John (Anna) 1 ch farmer WOS 126a rd17 Dundee H44 Ind T.
WORTMAN, WM. M. (SUSAN) farmer O 74a rd17 Dundee H71 Ind T.
Wren, Alfred (Emma) farmer (fruit) O 19a rd2 Penn Yan H11.
Wren, Arthur (Florence) vineyardist (grapes) O 15a rd2 Penn Yan H19.
Wren, Walter G. (Lena) 1 ch laborer T H&L rd2 Penn Yan H20½.
Yarger, Jacob A. (Agnes) 6 ch farmer O 93a rd17 Dundee H46 Ind T.

BENTON TOWNSHIP

(Population 1,821.*)

- Ackerson, Nancy O H&L Bellona.
 Ackerson, Oscar (Sadie A.) carpenter O 10a rd7 Penn Yan H70 Fed T.
 Adams, Henry F. (Effie E.) 1 ch carpenter T 8a rd9 Penn Yan H60.
 Allen, Catherine retired O 100a rd1 Hall H3 B T.
 ALLEN, FRED W. (JESSIE M.) 6 ch farmer T H&L rd1 Hall H3.
 Allen, Glen (Edith) 1 ch telegraph operator O $\frac{1}{2}$ a Bellona H11 Ind T.
 Allen, Minnie E. (wid Herbert E.) bds B. A. Little rd9 Penn Yan H55 $\frac{1}{2}$.
 Allen, Olin J. (Anna) 2 ch farmer (apples) O 96a rd1 Hall H3 Ind T.
 Allen, Stuart E. (son Wilbur S.) rd9 Penn Yan H36 B T.
 ALLEN, WILBUR S. (LILLIAN E.) farmer O 42a rd9 Penn Yan H36 B T.
 ALEXANDER, HARRY (MINNIE) 5 ch farmer (apples) O 122a rd10 Gage H8 B T.
 Alexander, John (Louise) farmer & laborer (apples) O 28a Bellona H11 Ind T.
 ANDERSEN, NEL SINE housekeeper bds Lawrence Christensen rd9 Penn Yan H31 Fed T.
 Anderson, Alber farmer rd1 Penn Yan H45 Ind T.
 Anderson, Andrew farmer (trucking) O 57a rd1 Penn Yan H45 Ind T.
 Anderson, Charles A. farmer & laborer bds Ella Smith rd9 Penn Yan H80 Fed T.
 Anderson, Chris (Matilda) farmer T H&L rd9 Penn Yan H38.
 Anderson, Chris (Marie) 1 ch farmer T H&L rd9 Penn Yan H54 $\frac{1}{2}$.
 Anderson, Ferdinand farmer rd1 Penn Yan H45 Ind T.
 Anderson, Lars (Mina) 1 ch farmer O 80a rd9 Penn Yan H54 $\frac{1}{2}$ Fed T.
 Anderson, Mary O. 77a rd9 Penn Yan H75.
 ANDERSON, MORRIS (MARY J.) 8 ch farmer (grain & fruit) O 94a rd10 Gage H11.
 Andrews, Charles L. (Cynthia) farmer (sheep) O 113a rd10 Gage H26.
 Andrews, Ira D. laborer T H&L rd1 Penn Yan H53 $\frac{1}{2}$.
 ANGUS, GEORGE W. (son William D.) farmer O 61a T 61a rd1 Penn Yan H88 Ind T.
 Angus, Lewis laborer O 2a rd1 Hall H5.
 ANGUS, WILLIAM D. (MARY) farmer (mixed crops) O 61a T 61a rd1 Penn Yan H88 Ind T.
 Ansley, Marcus D. (Annie E.) 2 ch farmer (poultry) O 54a rd9 Penn Yan H4 B T.
 ARMSTRONG, GEORGE W. (ELLA M.) 2 ch farmer O 83a rd7 Penn Yan H63.
 Babbitt, Warner C. farmer O 75a rd10 Gage H24.
 Bailey, Dorsey A. laborer bds B. E. Peckins rd9 Penn Yan H80.
 Baker, W. Edward (Mary) 1 ch farmer T 112a rd8 Penn Yan H8 Fed T.
 BALDWIN, BERT E. (MABEL) 2 ch farmer T H&L rd1 Penn Yan H53.
 Baldwin, Catherine A. (wid Mason L.) O 96a rd9 Penn Yan H75 Fed T.
 BANKS, GEORGE H. (JANE A.) farmer O 115a rd10 Gage H20 Ind T.
 Banks, Harriet E. housekeeper rd10 Gage N20 Ind T.
 Banks, Wilbur F. 1 ch farmer bds G. H. rd10 Gage H20 Ind T.
 Barden, Harold H. (son Llewelyn) groceryman rd10 Gage H23.
 Barden, Llewelyn (Jessie E.) farmer (apples) O 89a rd10 Gage H25.
 Barnes, Amelia (wid Augustus) T $\frac{1}{2}$ a Bellona H11.
 Barnes, Caroline J. (wid J. Warren) retired rd10 Gage H15.
 Barnes, Clinton teamster O $\frac{1}{2}$ a Bellona H12.
 BARNES, DANIEL D. (MARGARET) farmer (sheep) O 132a rd8 Penn Yan H69 Fed T.
 Barnes, Frank T. (Agnes) farmer bds Daniel WOS 132a rd8 Penn Yan H69 Fed T.
 Barnes, Frank (son Augustus) clerk Bellona H11.
 Barringer, Howard E. (Lillian) teamster O 5a rd9 Penn Yan H56 Fed T.
 Barringer, William H. farmer bds F. E. Pimm rd7 Penn Yan H63 Fed T.
 BASSAGE, STUART (HAZEL) 1 ch farmer T H&L Bellona.
 BATES, CHARLES H. 1 ch farmer O 75a rd7 Penn Yan H64 $\frac{1}{2}$ Fed T.
 Bates, Willis P. (son Charles) farmer O 3a rd7 Penn Yan H64 $\frac{1}{2}$ Fed T.

* Total population of Benton Township, including parts of Wards 1 and 2 of Penn Yan Village, 2,032.

- Baxter, Morris D. (Minnie E.) 1 ch farmer (potatoes & truck) O 50a rd10 Gage H39½.
 Baxter, Thomas (Olive E.) laborer O 4a rd9 Penn Yan H56.
 BEARD, FRANK (JENNIE S.) 1 ch farmer (poultry) O 82a rd1 Hall H6 Ind T.
 BEATTIE, D. V. HILL farmer O 98a rd1 Penn Yan H87.
 BEATTIE, IRETTA (wid Henry C.) housekeeper rd1 Penn Yan H87.
 BEATTIE, KENNETH C. farmer O 98a rd1 Penn Yan H87.
 BEATTIE, LESLEY B. farmer O 98a rd1 Penn Yan H87.
 BEATTIE, WM. D. (MINNIE) 2 ch speculator & thrasher O 2½a rd1 Penn Yan H41 Ind T.
 Bell, Francis M. (wid Joshua) bds F. E. Spencer rd1 Penn Yan H52 Ind T.
 Bemish, Wm. L. (Esther) 3 ch painter O ½a Bellona H 12.
 Benedict, S. J. O 42a rd7 Penn Yan H81 Fed T.
 BENHAM, WM. (LILLIAN) farmer O 99a rd1 Penn Yan H42½ Ind T.
 Bennet, Myron C. (Anna) retired farmer O ½a rd9 Penn Yan H56.
 BIGELOW, CLYDE (LOTTIE) 2 ch farmer (grain & stock) O 120a rd1 Penn Yan H53 Ind T.
 BISHOP, JOHN T. (E. LOUISE) farmer (apples) O 75a rd9 Penn Yan H28 Fed T.
 Bishop, Thomas (Susan) rd7 Penn Yan H72 Fed T.
 BLACK, EDWIN C. (GRACE) 1 ch mason O 64a Bellona.
 Black, Isabelle O H&L Bellona.
 Blodgett, Arthur (Alice) 1 ch farmer O 80a rd7 Penn Yan H57 Fed T.
 BLOOD, FREDERICK F. (JENNIE) farmer (apples) O 86a rd10 Gage H19.
 BLOOD, SARAH E. (wid Ollie) retired O 86a rd10 Gage H19.
 Bloss, George (Ada) 1 ch WOS 200a rd9 Penn Yan H30 Fed T.
 BOKMA, HENRY J. (BRIDGET) 1 ch farmer (grain) O 55a rd1 Penn Yan H50.
 Bonell, Harry L. (Mary) 3 ch laborer bds W. H. Coleman T ½a rd10 Gage H10.
 Bowlinge, Kate O 60a rd7 Penn Yan H64.
 Boyes, Frank miller O 10a rd1 Penn Yan H4 Ind T.
 Boyes, Fred W. (son Frank) Penn Yan H4 Ind T.
 Briggs, Charles N. (Emma E.) farmer O 47a rd8 Penn Yan H65 Fed T.
 BRIGGS, EDWARD E. (MARY) farmer (apples) O 49a rd10 Gage H21½.
 Briggs, Elmer E. (Cassie) 3 ch farmer O 2a rd10 Gage.
 Briggs, Floyd engineer rd10 Gage.
 Brown, Benjamin (Jennie) farmer (truck farming) O 5 & O 10a Bellona H11.
 Brown, Ida (wid Lewellen) 3 ch housekeeper rd10 Gage H21.
 Bruzee, George E. (Annie) 3 ch painter, farmer (trucking) O 27a rd1 Hall H11 Ind T.
 BUCKALEW, EDWARD C. (ELIZABETH A.) farmer O 10a rd9 Penn Yan H54.
 BUCKLE, Charles E. farmer (grain & fruit) WOS 75a rd10 Gage H39 Ind T.
 Buckle, Emma E. housekeeper bds C. E. rd10 Gage H39 Ind T.
 BUCKLE, THOMAS farmer bds Charles E. rd10 Gage H39 Ind T.
 BUCKLEY, H. J. (son Michael) farmer WOS 72a rd9 Penn Yan H75 Fed T.
 Buckley, Michael (Winnifred) farmer O 37a rd9 Penn Yan H75 Fed T.
 BURLEIGH, CHARLES (NELLIE) 2 ch teamster & farmer T 16a rd10 Gage H23.
 BURLEIGH, JAMES 1 ch farmer bds Charles rd10 Gage H25.
 Bush, Charles (Elizabeth) retired O ½a Bellona H10.
 Bush, Fred (son Lacy) farmer rd9 Penn Yan H56.
 BUSH, LACY (SUSAN) farmer O 106a rd9 Penn Yan H56.
 BUTCHER, CHARLES S. (LILLIAN) 1 ch farmer O 14a rd1 Penn Yan H41 Ind T.
 BUTCHER, EDWIN farmer O 80a rd7 Penn Yan H64½ Fed T.
 Butcher, Sarah bds Edwin rd7 Penn Yan H64½ Fed T.
 CARLSEN, L. WALTER (CARRIE) 1 ch farmer (grain) WOS 100a rd7 Penn Yan H57.
 CARROLL, FLOYD D. (SARAH R.) 1 ch farmer O 124a rd7 Penn Yan H79 Fed T.
 Carr, Russell H. (Hester J.) farmer (garden truck) O 10a rd9 Penn Yan H80½.
 Catlin, Charles (Mary) 1 ch farmer WOS 50a rd10 Gage H51.
 Catlin, J. Harry farmer (sheep) WOS 155a rd9 Penn Yan H35½ B T.
 Chambers, Direxa (wid Joseph) retired rd10 Gage H18 Ind T.
 Chapman, Russell (Francis J.) wagon maker O ½a rd9 Penn Yan H55½ Fed T.
 Chissolm, E. Charles (son Mary J.) farmer rd9 Penn Yan H75.
 Chissolm, Mary J. (wid Lester B.) farmer (sheep) O 50a rd9 Penn Yan H75.
 Christensen, Andrew (Hermine) 3 ch farmer T 18a rd9 Penn Yan H37 Fed T.

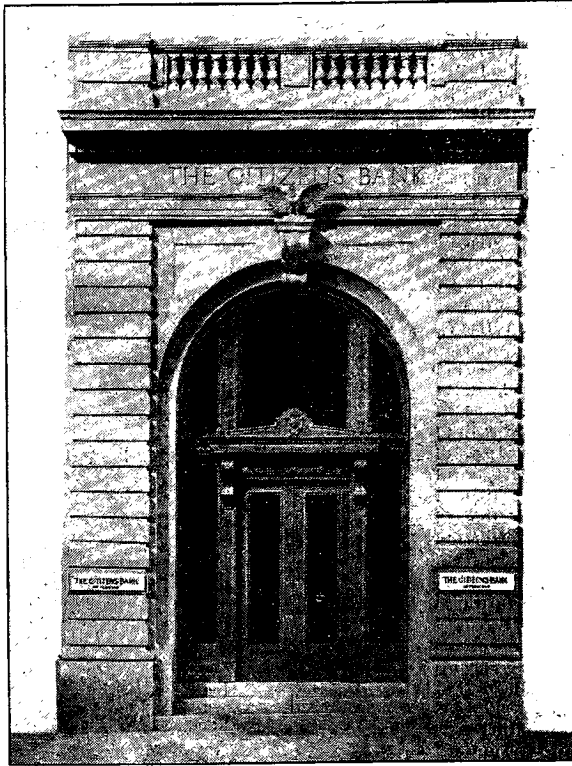

The Citizens Bank of Penn Yan

Penn Yan, N. Y.

Chartered April 14, 1899.

Capital Stock, \$50,000 Surplus and Undivided Profits, \$60,000

OFFICERS:

John H. Johnson, President.
J. A. Underwood, Cashier.

Henry M. Parmele, Vice-President.
F. H. Lynn, Assistant Cashier.

This Bank offers the public every facility any National Bank can furnish; and, excepting the power to act in an official or representative capacity, can give its customers facilities equal to those of any Trust Company.

**Safe Deposit Boxes in Steel Burglar Proof Vault
only \$2.00 per year**

- Christensen, J. Christian laborer bds W. G. Kipp rd1 Penn Yan H41½ Ind T.
 Christensen, James bds John T. rd7 Penn Yan H57.
 CHRISTENSEN, JOHN T. (JOSEPHINE M.) 2 ch farmer T 98a rd7 Penn Yan H57.
 CHRISTENSEN, LAWRENCE farmer O 56a rd9 Penn Yan H31 Fed T.
 CHRISTENSEN, PETER (ANNA M.) 1 ch farmer O 65a rd7 Penn Yan H58.
 Christensen, Thomas P. son Peter farmer rd7 Penn Yan H58.
 CHRISTENSEN, THOMAS P. (CONSTANCE E.) 1 ch farmer T 130a rd9 Penn Yan H80 Fed T.
 Christensen, Wm. (Antoinette) 4 ch farmer O 50a rd7 Penn Yan H57.
 CLARK, FRANK C. (MARY F.) 1 ch farmer O 100a rd9 Penn Yan H35 B T.
 Clark, George W. (Tilda J.) 1 ch farmer (poultry) O 100a rd9 Penn Yan H4 B T.
 CLARK, ISAAC (CARRIE) 5 ch farmer T H&L rd9 Penn Yan H77 Fed T.
 Clark, Samuel P. (Lillian M.) farmer O 98a rd9 Penn Yan H35 B T.
 CLAYTON, CHARLES (ALICE) 3 ch. laborer T H&L rd1 Penn Yan H52.
 Clow, David (Emily) farmer (apples) O 12a rd10 Gage H23.
 Coffin, Alva 2 ch farmer (apples) O 60a rd10 Gage H14.
 COFFIN, DUANE A. (MARGARET) Flour Grist Mill (grinding) O H&L&Mill Bellona B T.
 Coffin, Edwin (Jean) (Firm of Coffin & Taylor) storekeeper (gen store) T H&L Bellona B T.
 Coffin, Wm. (Jennie) 1 ch mason O ½a Bellona H11.
 COGAN, CHARLES W. (ALICE A.) farmer O 92a rd7 Penn Yan H64½ Fed T.
 Cole, Charles W. rd9 Penn Yan H80 Fed T.
 Cole, Emma L. rd9 Penn Yan H80 Fed T.
 Cole, Frank A. (son M. J.) rd9 Penn Yan H80 Fed T.
 Cole, Mrs. (wid M. J.) (poultry) O 192a rd9 Penn Yan H80 Fed T.
 Coleman, Wm. (Mary E.) 1 ch farmer O 83a rd10 Gage H10 Fed T.
 Collins, Frank F. (Elizabeth) farmer O 700a rd9 Penn Yan H56 Fed T.
 Comstock, Donald R. (son I. W.) engineer rd10 Gage H21½ Ind T.
 Comstock, Israel W. (Ida) farmer (fruit & grain) O 100a rd10 Gage H21½ Ind T.
 Comstock, Helen L. (dau I. W.) tch rd10 Gage H21½ Ind T.
 CONLEY, STEWART J. (MINNIE) 7 ch farmer (grapes) O 125a rd7 Penn Yan H37 Fed T.
 COOK, JAMES W. (SARAH) 1 ch farmer (apples) O 104a rd10 Gage H39 Ind T.
 COOPER, WALTER G. (ELSIE) 2 ch laborer T H&L rd1 Penn Yan H57 Ind T.
 Craig, Harry (Jennie V.) 5 ch laborer T H&L rd9 Penn Yan H28.
 Crane, Thomas R. rd10 Gage H24 Fed T.
 Crittenden, Eva (wid Vincent) housekeeper O H&L Bellona H11.
 Crosier, Frank W. 1 ch farmer (grain & fruit) O 50a rd10 Gage H10 Ind T.
 Croucher, Elmer (son Thomas) farmer & thresher (threshing) rd10 Gage H20 Ind T.
 Croucher, Ernest (son Thomas) farmer rd10 Gage H20 Ind T.
 Croucher, Lillian (dau Thomas) housekeeper rd10 Gage H20 Ind T.
 CROUCHER, THOMAS (CORA) 2 ch farmer (grain) O 80a rd10 Gage H20 Ind T.
 CULHANE, DANIEL (son Patrick) farmer O 45a rd1 Penn Yan H52 Ind T.
 Culhane, Katharine (dau Patrick) housekeeper rd1 Penn Yan H52 Ind T.
 CULHANE, PATRICK farmer O 20a rd1 Penn Yan H52 Ind T.
 Culhane, Thomas (son Patrick) laborer rd1 Penn Yan H53.
 Curtis, Edward D. (Nettie V.) 3 ch farmer (apples) O 80a rd9 Penn Yan H29 B T.
 Davis, Thomas (Sarah) farmer O 70a rd8 Penn Yan H21½ Fed T.
 DAVIS, WILLIAM (ALICE R.) farmer O 75a rd8 Penn Yan H87 Fed T.
 DAVIDSON, BRODERICK (SOPHIA) laborer O 4a rd10 Gage H11.
 Day, Charles retired O ½a Bellona H11.
 Dean, Charles Z. farmer O 50a rd9 Penn Yan H38.
 Dean, Seward (Mary) 2 ch laborer O ½a rd10 Gage H10.
 DE BOLT, JOHN C. (ADDIE M.) 1 ch farmer O 25a rd9 Penn Yan H80 Fed T.
 DeBolt, Lillian (dau John C.) telephone operator rd9 Penn Yan H80 Fed T.
 Denman, Ernest laborer O H&L Bellona.
 Denser, Oscar H. (Rosa J.) 3 ch farmer T H&L rd9 Penn Yan H31.
 Depew, Benjamin R. (Bethia) farmer (fruit) O 11a rd10 Gage H39 Ind T.
 Dinehart, George W. (Ella F.) farmer O 76a rd1 Hall H2 B T.
 DREVIS, WM. 2 ch farmer (trucking) O 2a rd10 Gage H27.

Ernest R. Bordwell

Apothecary

Corner Main and Elm Streets

Penn Yan, N. Y.

The Big Drug Store on the Corner where you can get what you want when you want it.

Get it at Bordwell's

Cox's Garage

Maxwell Automobiles, Yale Motorcycles

Oil, Greases, Gasolene, Accessories, etc.

Official Bosch Supply Station

Telephone 229-A

128 Elm Street, Penn Yan, N. Y.

Put Money in your purse by buying your Groceries
and Bake Stuffs from

Dominick Cipolla

122 Elm Street, - Penn Yan, New York

- Dunham, Harry J. (Marion E.) 1 ch. farmer (poultry) O 70a rd7 Penn Yan H62.
Dunn, Homer (son Wm. H.) rd9 Penn Yan H38.
Dunn, Wm. H. (Sarah) 1 ch farmer O H&L&60A T H&L rd9 Penn Yan H38.
EARL, CHARLES farmer (grain & beans) O 175a rd10 Gage H14.
Earl, Edwin L. (Carrie) farmer O 100a rd10 Gage H14.
Earl, George J. (Mary C.) 1 ch carpenter O 170a rd10 Gage H14 Ind T.
EARL, HENRY C. (NETTIE) 2 ch farmer (grain & stock) O 283a rd10 Gage H14 Ind T.
Edmonds, Carrie S. (wid Robert L.) rd9 Penn Yan H38 Fed T.
EDMONDS, R. LEE (ELWA M.) 2 ch (apples) O 108a rd9 Penn Yan H38 Fed T.
Eleck, James (Mabelle S.) farmer WOS 100a rd9 Penn Yan H4.
Elling, Otto rd9 Penn Yan H37 Fed T.
Emerson, Arthur J. (Lillian) farmer (apples) O 60a rd10 Gage H41.
Emerson, James (Jane) farmer O 70a rd10 Gage H86.
ENGLER, LEWIS M. (GERTRUDE A.) farmer O 2a rd1 Hall H5.
Enos, Harry (Mae) O 82a rd9 Penn Yan H64-Fed T.
Enos, Walter rd1 Hall H7 Ind T.
Faulstick, Carlina (wid Phillip) rd10 Gage H23.
Faulstick, Charles (son Phillip) rd10 Gage H23.
FERGUSON, FRED W. (HARRIET L.) farmer (apples) O 160a rd1 Hall H1 B T.
FIERO, ERVIN (BERTHA) 2 ch laborer T H&L Bellona.
Fingar, Albert R. (Margaret) farmer T 39a rd7 Penn Yan H73.
Fingar, Ross (Mary) 4 ch laborer O 5a rd9 Penn Yan H23.
FINGAR, WILLIAM R. 1 ch farmer O 60a rd7 Penn Yan H71 Fed T.
Finnigan, Patrick (Bridget) farmer O 75a rd10 Gage H24.
Fisher, Charles (Carrie L.) carpenter T house rd9 Penn Yan H75.
FISHER, FLOYD H. (MARY) 2 ch farmer & carpenter (fruit) O 13a rd10 Gage H18 Ind T.
Fisher, George P. (Elizabeth) farmer (beans & potatoes) O 10a rd10 Gage H19.
Fletcher, Floyd E. (Florina W.) farmer rd8 Penn Yan H65 Fed T.
Fletcher, Frank M. (Mary) farmer (gen) O 100a rd8 Penn Yan H65 Fed T.
Francisco, Nancy L. (wid Truman) 1 ch weaver T 2a rd9 Penn Yan H4.
Francisco, Pearl L. (dau Nancy L.) weaver rd1 Penn Yan H4.
Gage, Bloomer R. laborer & farmer O 25a rd10 Gage H23.
GAGE, DAVID (MARTHA) 2 ch mason O 10a rd1 Penn Yan H41½.
Gage, Samuel Granger (Stella A.) 1 ch farmer (grapes) O 70a rd9 Penn Yan H75 Fed T.
Gallagher, James (Frances J.) 2 ch carpenter O 8¼a rd10 Gage H42.
Gardner, Hiram (son John R.) rd9 Penn Yan.
Gardner, John R. (Lillie) farmer (sheep) O 108a rd9 Penn Yan H55½ Fed T.
GARDNER, ROBERT E. (MARY E.) 1 ch farmer (poultry) O 80a WOS 90a rd9 Penn Yan H80 Fed T.
Geer, Edward L. (Florence) 2 ch farmer stock dealer (apples) O 100a rd1 Penn Yan H53½ Ind T & Fed T.
Gelder, Wm. F. (Florence) 4 ch postmaster O ½a Bellona H10 Ind T.
Gilbert, Silsby R. (Caroline) 1 ch farmer (grain & hay) WOS 100a rd1 Penn Yan H51½.
GOLDSMITH, BREWSTER C. (FRANCES E.) farmer (trucking) O 4a WOS 8a rd10 Gage H40 Ind T.
GREGORY, EZRA E. (MARY E.) farmer (grain) O 137a rd1 Penn Yan H41 Ind T.
Griffin, Fred (son Wallace) farmer rd1 Hall H5.
Griffin, George (son Wallace) rd1 Hall H5.
Griffin, Wallace L. (Ella) farmer O 107a rd1 Hall H5 Ind T.
Griner, Herbert (Mabel) 1 ch thresher O ½a Bellona H11.
Griner, Joseph (Elizabeth) carpenter T ½a Bellona H11.
Guider, Michael O. 2a rd9 Penn Yan H80½.
HABBERFIELD, FRED (SARAH) 4 ch meat market prop (ice cream) O H&L Bellona B T.
Hall, Charles laborer bds W. R. Fingar rd7 Penn Yan H72 Fed T.
Hall, Edward G. (Addie L.) farmer (gen) O 88a rd9 Penn Yan H33.
Hall, Harry (son Edward) rd9 Penn Yan.
Hall, Hester (wid. Robert) O 80a rd9 Penn Yan H35½.
Halloway, Ruth (wid E. T.) farmer O 35a rd9 Penn Yan H54½ Fed T.

Chas. Elmendorf

Dentist

Office, 124 Main Street, Opp. Baldwin's Bank

Office Hours, 9 to 12 A. M.; 1 to 5 P. M.

Eckert's Provision House

Is a Money Saving Institution

This fact is being appreciated more and more
as people become acquainted with us.

103 Main Street

Penn Yan, N. Y.

To the Ladies

When you go to town with your husband, brother, or your friend's brother, and he goes to have his hair cut, you can always enjoy the otherwise tiresome wait by going to the

"Cornwell"

Matinee from 2 to 5 Evening from 7 to 10

You will see the best pictures money can buy and every one has been passed by the National Board of Censors.

Penn Yan, N. Y.

Hospital

Miss Hatmaker's Private Hospital

246 East Main Street

For the care and treatment of non-contagious medical, surgical, gynecological and obstetrical cases. Operating room. Day and night nurses.

Terms \$14.00, \$17.50 and \$30.00 per Week

Susannah C. Hatmaker, R. N.

HAMILTON, FRANK (HATTIE) laborer T H&L rd1 Penn Yan H53½.
 Hamm, Carl (Charlotte M.) farmer O 50a rd7 Penn Yan H82.
 HAMM, FRED J. (SARAH A.) 4 ch farmer O 70a rd7 Penn Yan H70 Fed T.
 HANSON, HANS (HANNAH) 1 ch farmer (sheep) WOS 93a rd10 Gage H16½.
 Hanson, Henry laborer rd10 Gage H18.
 HANSON, NEILS (MARIE) 1 ch farmer (sheep) T 135a rd8 Penn Yan H83 Fed T.
 Harford, Horace (Emma) painter Bellona H11.
 Harford, Marcus H. retired O ½a Bellona H11.
 HARRER, MATTHEW M. (GERTRUDE L.) 3 ch farmer T H&L rd9 Penn Yan H73.
 Harris, Henry (Mary) 2 ch retired O H&L Bellona H11.
 HARRIS, LEWIS miller T H&L Bellona H11.
 HATCH, ASHLEY (RUTH A.) farmer O 8a Bellona.
 HATCH, JAMES W. (RUTH) laborer T 8a rd10 Gage H18.
 Hatch, Wm. laborer bds Henry Earl rd10 Gage H14 Ind T.
 Havens, Emmett W. (Georgiana) town supt highways O 90a rd9 Penn Yan H31 Fed T.
 Havens, George (Alice) 3 ch state highway foreman rd9 Penn Yan H38.
 HECK, VERNON (EDITH) farmer WOS 55a rd9 Penn Yan H55 Fed T.
 Herbert, Joel (poultry) T H&L rd1 Penn Yan H51 Ind T.
 HERMAN, GEORGE (MARY) 1 ch farmer (apples & sheep) WOS 187a rd9 Penn Yan H31 Fed T.
 Herman, Llewellyn (Mary M.) 1 ch farmer O 74a rd9 Penn Yan H30.
 HILL, JAMES A. (Hill Crest Farm) farmer O 53a rd10 Gage H23 Ind T.
 Hill, Lucy housekeeper rd10 Gage H23 Ind T.
 Hopkins, W. H. (Mary A.) farmer T H&L rd9 Penn Yan H54.
 Horton, E. L. rd1 Penn Yan H51 Fed T.
 HURFORD, HARRY W. (MARIETTA) 1 ch farmer (cabbage) O 100a T 50a rd10 Gage H55 Ind T.
 Hurrin, Charles (son Edwin J.) farmer rd10 Gage H40 Fed T.
 Hurrin, Edward (Maggie) farmer O 75a rd10 Gage H40 Fed T.
 Hurrin, Edwin J. (Bessie) 1 ch farmer (apples) T 95a rd10 Gage H40 Fed T.
 Hurrin, George rd10 Gage H55 Fed T.
 Hurrin, Wm. bds George rd10 Gage H55 Fed T.
 Hyatt, Eugene (Mary E.) O 60a rd9 Penn Yan H28 Fed T.
 Ingram, Alfred B (Genevieve) laborer bds Archie rd9 Penn Yan H56 Fed T.
 INGRAM, ARCHIE H. farmer (apples & pears) O 87a rd9 Penn Yan H56 Fed T.
 Jensen, Carl (Wilhelmina) 4 ch farmer O 150a rd10 Gage H26.
 Jensen, Carl M. (Laurine) 3 ch farmer (mixed crops) O 16a rd1 Penn Yan H51 Ind T.
 JENSEN, CHRIS (THORA) 4 ch farmer (grain) T 200a rd10 Gage H14 Ind T.
 Jensen, Chris (son Peter) laborer rd1 Penn Yan H51 B T.
 JENSEN, JENS C. (PETREA) 2 ch farmer (apples) O 85a rd7 Penn Yan H59.
 Jensen, Minnie housekeeper rd1 Penn Yan H51 Ind T.
 JENSEN, NELSE P. (CARRIE W.) 4 ch farmer (apples) T 154a rd9 Penn Yan H73 Fed T.
 JENSEN, OTTO (MARIE) 2 ch farmer (gen) O 80a rd1 Penn Yan H51½ Ind T.
 JENSEN, PETER (KATRINA) 6 ch farmer (apples) O 104a rd1 Penn Yan H51 B T.
 Jensen, J. Simon (son Jens) farmer rd7 Penn Yan H59.
 Johnson, Claude (Jessie) 1 ch tel operator O ½a Bellona H11.
 Johnson, George W. (Sophie) laborer O ½a Bellona H11.
 JOHNSON, HENRY (LIZZIE) retired farmer O H&L Bellona.
 JOHNSON, MANASSAH K. (BERTHA) farmer O 200a rd10 Gage H15.
 JOLLEY, WM. F. (OLIVIA) farmer (grain & fruit) O 18¾a rd1 Penn Yan H41.
 Jones, Charles farmer O 50a rd9 Penn Yan H28 Fed T.
 Jones, Edwin L. (H. Belle) farmer WOS 100a rd9 Penn Yan H77 Fed T.
 JONES, ETTSEL L. laborer bds Wm. Murphy rd10 Gage H7.
 Jorgensen, Chris (Leana) 2 ch farmer O 50a rd7 Penn Yan H63 Fed T.
 JØRGENSEN, CHRIS (MARTENA) laborer T H&L rd9 Penn Yan H54.
 Jorgensen, Nels (Marie) dairy O 185a T.28a rd9 Penn Yan H79 Fed T.
 Kelly, Byron C. (Edna H.) 3 ch farmer WOS 80a rd7 Penn Yan H57 Fed T.
 KETCHAM, EDWIN J. (son Edwin Sr.) laborer rd1 Penn Yan H51.
 Ketcham, Edwin (Elizabeth) farmer (sheep) O 118a rd1 Penn Yan H51.

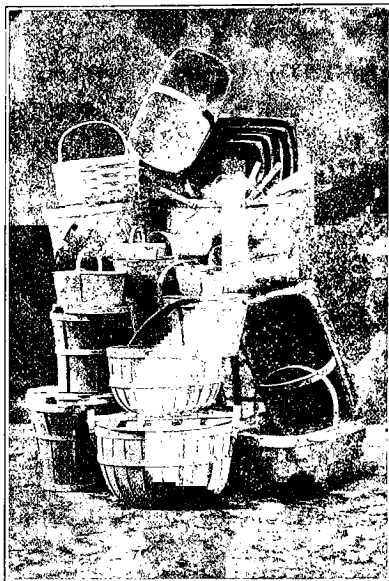
BASKETS**BASKETS****BASKETS**

Guile & Windnagle

Manufacture

150

Different kinds of Baskets

—at—

Penn Yan, N. Y.

W A N I T A

A Cigar that has won its way because of its superior quality of material and workmanship. Every dealer who handles this Cigar finds it a winner with the trade.

Always just right.

Manufactured by

George Himler

The Yates County Cigar Man

146 Main Street, - Penn Yan, N. Y.

- Ketcham, Emma housekeeper bds Frank rd1 Penn Yan H51.
 Ketcham, Frank farmer (sheep) O 100a rd1 Penn Yan H51.
 KIDDER, HARRY (ALICE) 2 ch farmer T H&L rd9 Penn Yan H75.
 Kipp, J. Frank (son Marvin) rd1 Penn Yan H50½ Fed T.
 Kipp, Ernest (Jessup Farm) rd1 Penn Yan H51 Fed T.
 KIPP, WEBSTER G. (KATHERINE) 1 ch farmer (apples) O 81a rd1 Penn Yan H41½ Ind T.
 Koehler, Floyd L. (Mabel E.) 3 ch farmer (fruit) WOS 102a rd9 Penn Yan H3.
 Koehler, Fred D. (Louise A.) cooper O 9a rd7 Penn Yan H57.
 LACKNER, PETER (MARY WYMAN) farmer (grapes) O 71a rd9 Penn Yan H80 Fed T.
 Laird, Emma F. O 78a rd9 Penn Yan H75 Fed T.
 LARSEN, ALBERT (HANNAH N.) 1 ch farmer (fruit) T 101a rd7 Penn Yan H61.
 Larsen, Carl J. (Sarah L.) 1 ch farmer O 85a rd7 Penn Yan H65.
 Larsen, Chris R. (Annie) 2 ch farmer (poultry) WOS 70a rd9 Penn Yan H75.
 LARSEN, LAUST (MARY) 1 ch farmer O 6a rd9 Penn Yan H77.
 Larson, Andrew (Sena) 1 ch farmer O 80a rd9 Penn Yan H28 Fed T.
 LEBBON, WALTER (REBECCA) 1 ch farmer (trucking) O 40a rd1 Penn Yan H41 Ind T.
 Legg, Amelia J. O 56a rd8 Penn Yan H84.
 Legg, Charles (Sarah) retired farmer O 37a rd10 Gage H19 Ind T.
 Legg, Ralph E. (son Amelia) farmer rd8 Penn Yan H84.
 Lessup, Carrie housekeeper rd10 Gage H39 Ind T.
 Lewis, Fred U. (Carrie B.) farmer bds Robt. B. rd9 Penn Yan H8.
 LEWIS, HARRY E. (CLARA A.) 1 ch farmer (apples) WOS 66a rd9 Penn Yan H80.
 Lewis, Myron C. (Helen) farmer & laborer O H&L rd9 Penn Yan H75.
 LEWIS, ROBERT B. (JENNIE) farmer O 70a rd9 Penn Yan H80 Fed T.
 Little, Rev. Boyd A. (Gladys) pastor Benton Center & Voak M. E. Churches T H&C rd9 Penn Yan H55½.
 Long, Ashley (Maude) farmer (grain) O 60a rd10 Gage H19 Ind T.
 Long, Fred (Venora) 2 ch farmer (apples) WOS 75a Bellona H12.
 Long, Harriet (wid Jay M.) retired O 60a rd10 Gage H19 Ind T.
 Long, Mary housekeeper rd10 Gage H20 Ind T.
 Loree, James (Mattie) 6 ch farmer (gen) O 70a rd10 Gage H18.
 Loree, James (Mattie) 7 ch farmer (potatoes) O 40a T 50a rd10 Gage H18 Ind T.
 Losey, Susan retired bds C. Bigelow rd1 Penn Yan H53 Ind T.
 Lott, Schuyler (Maria) doctor O 10a Bellona H11.
 Loughlin, John (Mary) R.R. sec foreman O ½a rd10 Gage H23.
 Lovejoy, Byron (Bessie) (C. N. S.) rd7 Penn Yan H72.
 Lovejoy, Henry farmer bds Isaac rd7 Penn Yan.
 Lovejoy, Isaac (C. N. S.) rd7 Penn Yan H72.
 Lovejoy, Jacob (Cecelia Ann) farmer (poultry) O 500a rd7 Penn Yan H72.
 Lovejoy, Seth laborer rd7 Penn Yan H72.
 Lovejoy, Smith D. retired rd10 Gage H40.
 LOWN, JAMES M. (HELEN C.) pres. Yates County Real Estate & Adjustm't Co. (stock shipping) O 200a 180a 112a rd9 Penn Yan H54 Fed T.
 LUDBROOK, ETHELBERT (GERTRUDE) 1 ch laborer T H&L rd10 Gage H55.
 Ludlow, Ethel W. (dau Fred) housekeeper rd1 Penn Yan H51 Ind T.
 Ludlow, Fred B. (Sara Bell) 1 ch farmer (cabbage) O 30a rd1 Penn Yan H51 Ind T.
 Ludlow, Roe (son Fred) rd1 Penn Yan.
 LUND, CHRISTIAN laborer T H&L rd9 Penn Yan H77.
 Mahoney, Francis (Bessie) 1 ch station agt. at Earl O 1a rd10 Gage H86
 Mallory, Almond T. (Jennie) 3 ch farmer (apples) O 95a rd10 Gage H39 Ind T.
 Mallory, Charles H. (Edith B.) town clerk O 10a rd9 Penn Yan H75 Fed T.
 Mallory, Karl C. merchant rd9 Penn Yan H75 Fed T.
 Mallory, Roy B. (Mallory Bros.) merchant rd9 Penn Yan H75 Fed T.
 MANEY, DANIEL H. (DAISY F.) 2 ch blacksmith T 1a rd9 Penn Yan H55½.
 MARGESON, CHARLES A. (DORA M.) 3 ch farmer (sheep) T 240a rd7 Penn Yan H61.
 Margeson, Roy (Marion) 2 ch laborer rd9 Penn Yan H80 Fed T.

James M. Lown, President

H. E. Chilvers, Secy. and Treas.

Yates County Real Estate and Adjustment Co.

Incorporated

Succeeding Penn Yan Adjustment Co.

Everything in Real Estate All Live Wires Use Them

Home 'Phone 598-A

Arcade Building

Penn Yan, N. Y.

Jones Real Estate Agency and Insurance

Rooms 1 and 2 Cornwell Building

Penn Yan, N. Y.

JONES

The Real Estate Man

Sells Farms

Come and Talk with Him

Lock Box
1226Home 'Phone
255-A

We are **Headquarters** for **Superior** Farm and Garden **Seeds**

Kelly & Corcoran

Busy Grocers

Main Street

Penn Yan, N. Y.

Dr. L. D. Lockwood

Veterinary

206 Elm Street

Penn Yan, N. Y.

Bell 'Phone 22-J

Federal 552-C

All calls will receive Prompt Attention

- Mariner, Samuel S. retired farmer (apples) O 180a rd1 Penn Yan H51 Ind T.
 Matthews, George (Hannah J.) farmer (grapes) O 8a rd7 Penn Yan H73.
 MC ALPINE, JAMES B. (FLORENCE A.) farmer (apples) O 160a rd9 Penn Yan H55 Fed T.
 McCaig, Robert E. (Winnifred E.) 2 ch O 1a rd1 Hall H3.
 MC CONNELL, HERBERT W. (MARIE F.) 2 ch station agt Benton T H&L rd10 Gage H55 Ind T.
 MC FARREN, ALLEN (BELL) farmer & miller (poultry) O 56a rd10 Gage H44 Ind T.
 MC FARREN, ELMER A. (son Allen) farmer rd10 Gage H44 Ind T.
 MC FARREN, HOWARD J. (son Allen) rd10 Gage H44 Ind T.
 MC INTYRE, WALTER J. (EMMA) 4 ch farmer T H&L rd10 Gage H19.
 McKee, Wm. A. (Nicholas) 3 ch farmer T 75a rd8 Penn Yan H83 Fed T.
 McManus, Fred (Pearl E.) 4 ch farmer (sheep) O 110a rd9 Penn Yan H35 Ind T.
 Mead, Byron G. (Jennie) farmer T 50a rd10 Gage H15.
 Mead, Frank H. (Eliza) farmer (grain & beans) T 175a rd10 Gage H17.
 Mead, Isabella (wid Joshua) retired rd10 Gage H17 Ind T.
 Mead, Roberta (dau Isabella) housekeeper rd10 Gage H17 Ind T.
 Meeker, Wm. carpenter O 1/2a Bellona H14.
 Mellen, Linwood B. (Florence) telegraph operator T H&L rd10 Gage H55 Ind T.
 Mentor, Clark (Mary) 1 ch farmer (sheep) WOS 100a rd9 Penn Yan H33 Ind T.
 Merrifield, John S. (Orpha) 2 ch farmer (apples) O 160a rd9 Penn Yan H54 1/2 Fed T.
 METCALF, EDWARD J. (MARY ANN) 1 ch teamster O 1/2a rd9 Penn Yan H56.
 MICHELSON, ANDREW (LAURA) 4 ch farmer (sheep) O 146a rd8 Penn Yan H83.
 Millspaugh, Fred T. rd9 Penn Yan H51 Fed T.
 MILLSPAUGH, LEWIS M. (HAZEL R.) farmer (grain) O 142a rd1 Penn Yan H41.
 Moon, Frank P. laborer O H&L rd9 Penn Yan H55.
 MOON, GEORGE E. (SARAH E.) farmer & laborer O H&L rd9 Penn Yan H75.
 Moran, Wm. F. (Jennie) 3 ch R. R. emp T H&L rd10 Gage H23.
 Moore, Edward L. (Mina M.) carpenter T 1a rd9 Penn Yan H38.
 Morrison, Thomas Maxwell, Rev. (Mahala) pastor of Presbyterian Church T H&L Bellona B T.
 MORTENSEN, GEORGE 3 ch farmer (sheep) WOS 130a rd9 Penn Yan H75.
 Murdock, Albert (Mary E.) 2 ch mason O H&L rd9 Penn Yan H75.
 Murdock, Ira (son Albert) rd9 Penn Yan H75.
 Murphy, John T. (Margaret) farmer O 100a rd10 Gage H7.
 Murphy, Thomas E. rd10 Gage H7.
 MURPHY, WM. S. (JULIA) farmer (beans & cabbage) O 50a rd10 Gage H24.
 NAGELDINGER, JOHN A. (ADELAIDE) 3 ch laborer T H&L rd1 Penn Yan H51.
 Nageldinger, Phillip B. (Lena) 2 ch farmer O 3a rd9 Penn Yan H33.
 NAGELDINGER, PHILLIP (LOUISE) farmer (fruit & produce) O 100a rd10 Gage H23 Ind T.
 Nealy, Harry (Edna) 2 ch carpenter T H&L rd10 Gage H43.
 NEILSEN, C. M. (CARRIE) carpenter O 1/2a Bx95 Bellona rd12.
 Neilson, Henry (son Muris) farmer rd10 Gage H39.
 Neilson, Muris (Carrie) farmer (grain) O 87a rd10 Gage H39.
 Neilson, Nels (Anna) farmer O 93a rd7 Penn Yan H63 Fed T.
 Neilson, Chris (Nicoline) 3 ch farmer (grain) O 33a rd10 Gage H15.
 Newby, Eva 3 ch farmer O 60a rd7 Penn Yan H70.
 Newby, Fred 1 ch farmer T H&L rd9 Penn Yan H55 1/2 Fed T.
 NEWCOMB, ARTHUR J. (DORA D.) 1 ch farmer O 140a rd9 Penn Yan H31 Fed T.
 NEWCOMB, ORLA M. (ANNA) 2 ch farmer (poultry) O 220a rd10 Gage H43 Ind T.
 Newcomb, Wilbur H. farmer (apples) O 50a rd10 Gage H24 Ind T.
 Newell, Frank (Ruth) 2 ch farmer O 27a rd1 Hall H6 B T.
 Newlander, August (Anna) 1 ch farmer (grain) O 80a rd1 Penn Yan H16.
 Nichols, Arthur (Susie) 1 ch farmer O 75a rd10 Gage H17.
 Nichols, George (Laura) painter rd10 Gage H24 Ind T.
 NICHOLS, LIBBENS M. (LOTTIE G.) farmer (apples & peaches) O 208a rd9 Penn Yan H54 Fed T.
 NICHOLS, LOREN (IDA) (son Libbens) 1 ch farmer rd9 Penn Yan H54 Fed T.
 NOBLE, JOHN (LOTTIE) farmer O 22a rd10 Gage H21 1/2.

- NOBLE, SAMUEL (CORNELIA) farmer (apples & peaches) O 56a rd10 Gage H40.
 Noble, Wm. (Charlotte) 2 ch laborer T 1a rd9 Penn Yan H75.
 Northup, Edward (Maggie) 1 ch farmer T H&L rd9 Penn Yan H56.
 Odell, Charles rd1 Penn Yan H53½.
 Odell, Sarah (wid Sheldon) rd1 Penn Yan H53½.
 OLSEN, CHRIS N. (CARRIE M.) 4 ch farmer (apples & peaches) O 160a rd9 Penn Yan H38 Fed T.
 Orman, John veteran Bellona H12.
 Ostrander, Charles (May) 3 ch laborer O ¾a rd9 Penn Yan H38 Fed T.
 Oswald, Benjamin (Dora) 2 ch farmer O 35a rd9 Penn Yan H33.
 Otterson, John (Carrie) 2 ch farmer O 30a rd10 Gage H40.
 Palmatier, Kate (wid Peter) O 108a—2½a H&L rd9 Penn Yan H75.
 Payne, Blanche M. (dau Emmitt) bds Madell rd9 Penn Yan H75 Fed T.
 Payne, Edgar S. (Jennie M.) farmer (stock) O 130a rd7 Penn Yan H60 B T.
 PAYNE, MADELL (wid Emmitt) farmer (sheep) O 154—50a H&L rd9 Penn Yan H75 Fed T.
 Peck, Howard M. (Lizzie M.) 2 ch farmer rd9 Penn Yan H28.
 PECK, ROBERT J. (ORA BELLE) farmer (apples & pears) O 118a rd9 Penn Yan H28 Ind T.
 PECKINS, BYRON E. (FLORENCE A.) farmer (sheep) O 150a rd9 Penn Yan H80.
 PETERS, SOLOMON H. (MARY) farmer (hogs) rd9 Penn Yan H80½.
 Petersen, Chris bds Lawrence Christensen rd9 Penn Yan H31 Fed T.
 Peterson, Jacob (Johanna) O 6a rd7 Penn Yan.
 Peterson, Martinis laborer bds Chris M. Olson rd9 Penn Yan H38 Fed T.
 PETERSON, PETER C. 1 ch farmer (sheep) WOS 200a rd9 Penn Yan H31 Fed T.
 Phalen, Wemple (Winifred) 2 ch farmer WOS 160a rd9 Penn Yan H55.
 Phelps, Harry W. laborer bds H. W. Hereford rd10 Gage H55 Ind T.
 PHILLIPS, ABRAHAM F. (ELIZA A.) farmer (poultry) WOS 240a rd9 Penn Yan H32 B T.
 Pierce, Gladys M. sch tch rd1 Hall H3 B T.
 Pierce, G. H. 2 ch housekeeper O 1a rd1 Hall H3 B T.
 Pimm, Frank E. (Minnie B.) painter O 23a rd7 Penn Yan H63 Fed T.
 Pitcher, H. C. rd1 Penn Yan H10½ Fed T.
 PLATMAN, ELMER J. (SUSIE E.) farmer O 160 a rd10 Gage H19 Ind T.
 PLATMAN, ROBERT F. (JULIA M.) 1 ch laborer bds E. E. Gregory rd1 Penn Yan H41 Ind T.
 Platman, Robert farmer O 140a rd10 Bellona H11.
 PLATMAN, SAMUEL E. (ANNA) 3 ch farm foreman rd10 Gage H19 Fed T.
 Platman, Wm. (Kate) farmer & laborer O 20a rd10 Gage H11.
 Pollard, Ajawilla C. bds J. W. Taylor rd9 Penn Yan H75 Fed T.
 Pool, Frank 1 ch retired O ¾a rd9 Penn Yan H56.
 Pool, Robert (son Frank) rd9 Penn Yan H56.
 Pool, Wm. J. (Laura C.) farmer (apples) O 5a rd9 Penn Yan H56 Ind T.
 Porter, Hugh W. farmer O 90a rd9 Penn Yan H38 Fed T.
 Porter, James farmer T 120a Bellona H11 Ind T.
 Porter, Lewis (son James) Bellona H11.
 Porter, Stanley (son James) Bellona H11.
 Powel, Charles farmer O 50a rd10 Gage H23.
 POWERS, ARTHUR L. (ANNA) 3 ch physician (truck) O 12a rd1 Penn Yan H47 Ind T.
 Powers, Daniel K. (Addie L.) retired O 12a rd1 Penn Yan H47 Ind T.
 PRENDERGAST, JAMES J. (KATHARINE E.) farmer (sheep) O 65a rd9 Penn Yan H32 B T.
 PRENDERGAST, JEFFERSON T. (ANNA E.) 1 ch carpenter O 12a rd9 Penn Yan H32 B T.
 Pressler, R. Jemerson (son R. Jemerson) farmer O 3a rd1 Hall H3.
 Pressler, Wm. Fayette (Isabell) farmer O 1a rd9 Penn Yan H33.
 Pulver, Warren (Marie) farmer O 50a rd10 Gage H8.
 Quinn, Ellen housekeeper rd10 Gage H19 Ind T.
 Quinn, John farmer O 42a rd10 Gage H19 Ind T.
 Quinn, Patrick R. painter & paper hanger (houses & barns) rd10 Gage H19 Ind T.

- Rector, Irena May bds Clark Mentor rd9 Penn Yan H33 Ind T.
 Rector, Loren (Rena M.) laborer bds B. A. Scott rd9 Penn Yan H4.
 REED, WM. C. (MAUDE L.) 2 ch farmer (apples) O 70a rd1 Penn Yan H18 Ind T.
 Reiners, John (Hattie) 7 ch farmer (apples) O 100a Bellona H11.
 Remer, Minnie M. (wid George) housekeeper rd1 Penn Yan H51 Ind T.
 Reynolds, James E. blacksmith (horse shoeing & repairing) O H&L Bellona H11.
 Rhodes, Charles (Rose) 5 ch clerk T H&L Bellona.
 RHODES, FRED B. (ELIZA) 1 ch farmer (truck) O 60a rd10 Gage H8 Ind T.
 Richie, Austin A. (Anna T.) merchant O 9a rd1 Hall H3 B T.
 RICHMOND, SIMON J. (ELLA) 1 ch farmer (apples) O 78½a rd1 Penn Yan H52 Ind T.
 Ritchie, Wm. farmer O 50a Bellona H12.
 ROBERTSON, IRVIN T. (AGNES K.) 2 ch laborer T 3a rd1 Hall H3.
 ROBERTSON, ROBERT T. (CORNELIA J.) O 1a rd1 Hall H2.
 Robertson, Wm. H. cooper O 3 2-3a rd1 Hall H2.
 Rodman, Carl (Frances M.) 3 ch farmer bds Edward G. Hall rd9 Penn Yan H33.
 Roe, Frank (Edna) 2 ch farmer O 41a Bellona H11.
 Roe, Helen A. (wid Hugh A.) retired O 98a rd10 Gage H10.
 ROE, HERBERT A. (MAUDE) 2 ch farmer (grain & truck) T 98a rd10 Gage H10.
 Rolfe, Alvin O. (Jennie) 2 ch clerk O 1¼a rd9 Penn Yan H56.
 Rolfe, L. Oscar (Anna) farmer O 20a rd9 Penn Yan H56 Fed T.
 Rood, Arthur T. (Georgia A.) 2 ch farmer O 50a WOS 65a rd9 Penn Yan H75 Fed T.
 Rood, Henry S. (Sarah L.) retired farmer O 65¾a rd9 Penn Yan H75.
 Rood, Kenneth L. (son A. T.) rd9 Penn Yan H75 Fed T.
 Ryon, Jerry (Mary) sec foreman O 14a rd10 Gage H23.
 SCHROEDER, CHRIS (CLARA) 1 ch laborer T H&L rd9 Penn Yan H38.
 Schroeder, Hiram laborer bds Chris rd9 Penn Yan H38.
 SCHROEDER, JENS laborer bds Silsby Gilbert rd1 Penn Yan H51½.
 Schriver, Ray C. (Ella H.) merchant T H&L&Store rd9 Penn Yan H55½.
 SCHWEICKHARD, JOHN B. (ODA B.) 6 ch carpenter O 2a rd9 Penn Yan H80 Fed T.
 SCOFIELD, CLARENCE W. (JENNIE C.) 1 ch farmer (poultry) O 140a rd9 Penn Yan H31 Fed T.
 SCOFIELD, DENNIE M. (ANNA B.) farmer bds Ralph B. rd9 Penn Yan H4.
 SCOFIELD, JOHN S. (EMMA) farmer (sheep) O 140a rd9 Penn Yan H75.
 Scofield, Ralph B. (Nettie B.) farmer O 104a rd9 Penn Yan H4 Fed T.
 SCOON, WM. A. (EMMA) merchant O H&L rd9 Bellona Fed T.
 Scott, Bert A. (Clara J.) 7 ch farmer (sheep) O 62a rd9 Penn Yan H3 B T.
 SCOTT, CHARLES H. 1 ch farmer (sheep) O 160a rd9 Penn Yan H32 B T.
 SCOTT, JOSIAH W. (NERA G.) 3 ch carpenter & butcher O 2¼a rd9 Penn Yan H34 Fed T.
 Scott, Roy A. (son Charles H.) farmer rd9 Penn Yan.
 Seamans, Charity C. (wid Henry) farmer O 50a rd7 Penn Yan H72.
 Shaw, John A. (Jennie D.) farmer (fruit) O 12a rd9 Penn Yan H55½.
 Shedrick, Eugene laborer O H&L rd9 Penn Yan H77.
 Sheehan, Catharine housekeeper rd10 Gage H21½.
 Sheehan, Gertrude housework rd10 Gage H21½.
 SHEEHAN, WM. 1 ch Railroad man O 8a rd10 Gage H21½.
 Shipard, George B. O 25a rd8 Penn Yan H87.
 Shipard, Stephen C. O 25a rd8 Penn Yan H87.
 Slater, Arthur E. (Florence) 2 ch blacksmith O ¾a rd9 Penn Yan H56.
 Smallidge, Wm. (Cora) 1 ch farmer (fruit) WOS 94a rd10 Gage H39½ Ind T.
 SMITH, ARNO L. (MABEL E.) 2 ch farmer (sheep) WOS 120a rd7 Penn Yan H79 Fed T.
 Smith, Charles E. (Isabel) 1 ch farmer (grain) T 135a rd10 Gage H86.
 SMITH, ELLA J. farmer O 150a rd9 Penn Yan H80 Fed T.
 Smith, E. Eugene (Laura) 3 ch farmer O 90a rd10 Gage H23.
 Smith, James E. (Laura) (son Charles) laborer rd10 Gage H86.
 Soles, George (son James) rd9 Penn Yan H56.
 SOLES, JAMES F. (CATHERINE E.) 1 ch farmer & constable (truck) O 16-10a rd9 Penn Yan H56 Fed T.
 Sorensen, Charles (Magda) 1 ch farmer (apples) T 100a rd9 Penn Yan H16.

- Sorensen, Fred (Caroline) 5 ch farmer (hogs) O 60a rd7 Penn Yan H70.
 Sorensen, Martin (Carrie) O 60a rd10 Gage H23.
 Sorensen, Peter (Thora) 5 ch farmer O 50a rd8 Penn Yan H83.
 Spencer, Frank E. (Fannie V.) farmer (apples, plums & pears) O 65a rd1 Penn Yan H52 Ind T.
 Sprague, James E. (Mattie W.) 1 ch farmer O 112a rd7 Penn Yan H81 Fed T.
 Stape, Harry L. (Mae F.) 3 ch farmer (sheep) O 100a rd7 Penn Yan H65.
 Stevenson, A. A. railroad man bds Carl J. Larsen rd7 Penn Yan H65.
 Stryker, Clarence rd10 Gage H22.
 Swarthout, Eleanor (wid Anthony) retired bds J. A. Hill rd10 Gage H13 Ind T.
 SWIFT, EDWARD P. (TEDIA) 2 ch farmer O 57a rd10 Gage H9.
 Tallmadge, Harvey C. (Emma A.) farmer Penn Yan H75.
 TAYLOR & COFFIN merchants H&Store Bellona B T.
 Taylor, W. Minor (Mary Jane) rd8 Penn Yan H83 Fed T.
 TAYLOR, GEORGE W. (ELIZABETH C.) 1 ch merchant O $\frac{1}{2}$ a Bellona H11 Ind T.
 Taylor, James W. (Harriet L.) miller O 2a rd9 Penn Yan H75 Fed T.
 Tears, Anna O. 1a rd9 Penn Yan H75.
 Tears, Charles E. (Mahala E.) laborer rd9 Penn Yan H75.
 Tears, Daniel (Mary E.) laborer O 1a rd9 Penn Yan H75.
 Tears, David E. (Ida) 1 ch O 6a rd7 Penn Yan H72 Fed T.
 TEARS, EVERETT (EVA) 6 ch farmer (sheep) WOS 200a rd8 Penn Yan H68 Fed T.
 Tears, Frank (Flora A.) 1 ch butcher O $2\frac{1}{2}$ a rd7 Penn Yan H81 Fed T.
 Tears, Henry (Mary Jane) 3 ch farmer O 2a rd7 Penn Yan Y72.
 Tears, John (Lena) 3 ch rd9 Penn Yan H64.
 Tears, Walter farmer bds John rd7 Penn Yan H64.
 Thayer, Simon D. (Amanda) farmer O 10a rd7 Penn Yan H81 Fed T.
 TILLS, EDWARD (MARY) retired O $112\frac{1}{2}$ a rd1 Penn Yan H41 $\frac{1}{2}$.
 Tinklepaugh, Melvin (Hattie) 1 ch farmer O 106a rd8 Penn Yan H65 Fed T.
 TOLHURST, HORACE (MARY) 2 ch gardener (truck) O 6a rd10 Gage H10.
 Tominion, Claude laborer rd10 Gage H23.
 Tominion, John H. (Ida) farmer (mixed crops) O 33a rd10 Gage H18 Ind T.
 Toomey, Daniel farmer O 60a rd10 Gage H23.
 TRAVIS, GROVER (BETTY T. C.) 2 ch farmer (sheep) WOS 70a rd7 Penn Yan H61.
 Travis, Henry laborer rd7 Penn Yan H63 $\frac{1}{2}$.
 TRAVIS, LEWIS W. (ADDIE L.) farmer O 1a rd7 Penn Yan H64.
 Travis, Stephen laborer rd7 Penn Yan H63 $\frac{1}{2}$.
 Trenchard, Fred (Bell) 2 ch farmer (grain & hay) T 106a rd10 Gage H10.
 TRENCHARD, WM. H. (ELLA) farmer (grain & hay) T 93a rd10 Gage H21.
 TRUESDELL, CHARLES D. (CARRIE A.) farmer (apples, pears & peaches) O 60a rd9 Penn Yan H38 Fed T.
 Truesdell, James P. (son Charles E.) rd9 Penn Yan H38 Fed T.
 Turner, Clay B. (son John K.) rd10 Gage H40 Fed T.
 TURNER, GARFIELD (ALICE) 2 ch farmer (truck) O 50a rd10 Gage H42 Ind T.
 Turner, Howard (son John K.) poultry raiser rd10 Gage H40 Fed T.
 Turner, John K. (Miranda) farmer (poultry) O 140a rd10 Gage H40 Fed T.
 Turner, Willard (Janet) 2 ch farmer (grain) O 120a rd10 Gage H22.
 VAN DEVENTER, JOHN S. (GERTRUDE E.) 1 ch farmer (poultry) O 5a rd7 Penn Yan H57.
 VAN DEVORT, HENRY farmer (gen) bds Hester Hall rd9 Penn Yan H35 $\frac{1}{2}$.
 Van Orden, Charles (Susan Alice) cooper O 1a rd9 Penn Yan H56.
 Van Orden, Delos (son Charles) rd9 Penn Yan H56.
 Van Orden, George (Hepny) 1 ch blacksmith O $\frac{1}{2}$ a rd9 Penn Yan H55 $\frac{1}{2}$.
 Van Orden, Henry O $1\frac{1}{2}$ a rd9 Penn Yan H38.
 Voak, Caroline (wid Watson) retired O 2a rd10 Gage H23.
 VOAK, CLAYSON W. (VERNA G.) 1 ch farmer O $1\frac{1}{2}$ a rd9 Penn Yan H3.
 VOAK, DEXTER J. (ONEIDA C.) 1 ch farmer O 54a WOS 50a rd9 Penn Yan H33 B T.
 Voak, Olney (Blanche) laborer O 21a Gage H23.
 Voak, Stanley (son Dexter J.) farmer rd9 Penn Yan H33 B T.
 Voak, Wm. B. (Jessie R.) 7 ch farmer (hogs) O 100a rd9 Penn Yan H33 B T.

Vonderleith, Nicholas laborer T 1½a Bellona H9.
 Wandall, Oscar rd10 Gage H39 Fed T.
 Wandall, Thomas rd10 Gage H39.
 WARREN, ELMER (JULIA) 5 ch farmer (mixed crops) O 12a rd1 Penn Yan H45.
 WATKINS, CHARLES M. farmer (apples) O 169a rd9 Penn Yan H80½ Fed T.
 WATLAND, CHARLES H. (ELLEN) 1 ch laborer T H&L rd1 Penn Yan H41.
 Watson, Clarence farmer (cabbage & beans) T 57a rd10 Gage H39½.
 Wayand, Susie (wid Thomas W.) domestic rd10 Gage H10 Ind T.
 Weld, DeWitt (Nettie) R. R. clerk Bellona O 2¾a rd10 Gage H8.
 West, Samuel G. (Louisa) retired O 2½a rd9 Penn Yan H55½.
 Wheeler, James W. (Laura M.) 2 ch carpenter O 6¾a rd7 Penn Yan H81 Fed T.
 Wheeler, Leonard J. (Minnie) 1 ch laborer rd9 Penn Yan H56.
 WHITAKER, CHARLES F. (ELIZABETH) 1 ch farmer (horse breeder) O 200a rd1 Penn Yan H45 Ind T.
 White, Charles R. (Ethel B.) farmer O 42a rd7 Penn Yan H81 Fed T.
 White, Fred (son Thomas) farmer rd1 Penn Yan H51 Ind T.
 WHITE, GEORGE H. (ALICE) 1 ch laborer T H&L rd1 Penn Yan H51.
 White, Thomas (Celia) farmer O 15a rd1 Penn Yan H51 Ind T.
 Wilcox, John rd7 Penn Yan H63½ Fed T.
 Wild, Clarence farmer Gage.
 Williams, Anna (wid John) T H&L rd9 Penn Yan H55½.
 Williams, Frank H laborer T H&L rd9 Penn Yan H55½.
 Wilson, Fred (son John) farmer rd8 Penn Yan H69.
 WILSON, JOHN (HANNAH) farmer O 16a rd8 Penn Yan H69.
 Wright, Charles J. (Margaret) 2 ch farmer (hogs) O 102a rd7 Penn Yan H61 B T.
 Wright, Philetus (Jennie) engineer O 25a rd9 Penn Yan H77.

Independent 'Phone 295
 Bell 'Phone 182-J

The Williams Lumber Co.

Incorporated

Headquarters for

Lumber, Lath, Shingles, Sash, Doors, Blinds and Interior Trim

41 Lewis Street

Geneva, N. Y.

In Canandaigua, whenever your time is Eating Time, look for **Burke's Restaurant**, and the Satisfied Feeling when you go away will make you **Come Again**.

Popular 25 cent Dinners. So good that you say, "I wonder how they do it."

Burke Bros., Proprietors

169 Main Street

Canandaigua, N. Y.

MILO TOWNSHIP

(Population 1,702.*)

- ADAMS, EARL JR. (son Earl) rd15 Himrod.
 ALLISON, KATE farmer (apples) WOS 50a rd1 Penn Yan H14 B T.
 AMES, RICHARD J. (MAUDE) 3 ch farmer WOS 110a rd2 Penn Yan H72 Ind T.
 Anderson, Agnes (wid John) 1 ch housekeeper O 29a rd4 Penn Yan H25 Ind T.
 Andrews, Jerry B. (Hattie) farmer WOS 82a rd1 Dresden H18.
 Andrews, Otto farmer T 125a rd15 Himrod H48.
 Andrews, William G. (Florence) 2 ch farmer & laborer T house rd15 Himrod H54.
 Anderson, John farmer (apples) WOS 29a rd4 Penn Yan H25 Ind T.
 Anderson, Josephine A. (wid Charles A.) 4 ch farmer (gen) O 80a rd15 Himrod H65 Ind T.
 Anderson, Martha retired O H&L rd6 Penn Yan H39.
 ANSLEY, ALBERT C. (FANNIE M.) farmer (dairying) O 150a rd6 Penn Yan H63 Fed T.
 Ansley, A. Ray (Lucy A.) farmer WOS 150a rd4 Penn Yan H71.
 Ansley, William A. (Catherine) 1 ch traveling salesman O H&L rd6 Penn Yan H39 Fed T.
 ARMSTRONG, JOHN (LOUISA) farmer (fruit & dairy) O 130a rd6 Penn Yan H35 Fed T.
 Armstrong, William H. (Cassibelle) farmer (fruit & dairy) WOS 130a rd6 Penn Yan H35.
 ARWINE, JOHN H. (HENRIETTE) 2 ch farmer (apples) WOS 140a rd15 Himrod H59 Fed T.
 Aspell, William W. (Mary) farmer (apples & pears) O 70a rd6 Penn Yan H19 Fed T.
 Austin, William farmer (apples & peaches) WOS 113a rd4 Penn Yan H26 Fed T.
 Ayers, Marcus sec. hand T Room Himrod.
 Ayers, Mary C. rd4 Penn Yan H26 $\frac{3}{4}$ Ind T.
 Bailey, Clarence (Anna) 2 ch laborer T H&L rd6 Penn Yan H16.
 Bain, Reuben bds Ray Louk O 10a rd2 Penn Yan H71 Ind T.
 Baker, Jennie H. sch tch (apples) O 167a rd6 Penn Yan H63 Fed T.
 Baker, Margaret (dau J. G.) domestic Himrod H50.
 Baldwin, Joshua T H&L rd6 Penn Yan H16 Ind T.
 Ball, James laborer rd6 Penn Yan H16.
 Bardeen, Clarence B. (Minnie) 2 ch farmer (apples) O 40a rd15 Himrod H53 B T.
 BASSAGE, JOHN farmer T H&L rd2 Penn Yan H20.
 Baxter, Cecil (Hattie) 2 ch laborer O H&L rd4 Penn Yan H32.
 BAXTER, WM. T. (ELIZABETH R.) farmer (apples) O 140a rd4 Penn Yan H26 Fed T.
 Beal, Charles (Mary E.) butcher O 4a WOS 60a rd6 Penn Yan H40 Ind T.
 Beard, John W. (Edith) farmer (grapes) O 106a rd2 Penn Yan H29 Ind T.
 Beckwith, Andrew (Ida) farmer (grapes & grain) WOS 120a rd2 Penn Yan H72 Ind T.
 Bell, Charles (son S.) farmer WOS 24a rd6 Penn Yan H17 Ind T.
 Bell, George S. (Susan) farmer (berries) O 24a rd6 Penn Yan H17 Ind T.
 Bell, George (Cora) 3 ch farmer (gen) O 103a rd15 Himrod H50 Ind T.
 Bell, Jay Allen (Marie) electrician T H&L rd6 Penn Yan H16.
 Bell, Jennie (wid Charles) housekeeper bds Charles Merch Himrod H50 Ind T.
 Bell, Jennie (dau Mrs. Murch) Himrods Ind T.
 Bellis, Jerome (Edna) 3 ch farmer (grapes & fruit) O 8a rd2 Penn Yan H28 Ind T.
 BENEDICT, CHARLES (ETHEL M.) 1 ch gardener T H&L rd6 Penn Yan H40 Ind T.
 Benedict, Guy (son W. E.) thrasher rd6 Penn Yan H40 Ind T.
 BENEDICT, WILLIAM E. (CHRISTINA) 1 ch farmer (grain) O 78a rd6 Penn Yan H40 Ind T.
 Benham, Edward (Nettie) farmer (apples) O 25a rd15 Himrod H54 B T.
 Benham, Reuben F. (Nora) vineyardist (grapes) O 17a rd15 Himrod B T.
 Bethel, Howard L. (Lydia) 4 ch minister Baptist Church T parsonage rd4 Penn Yan H71 Ind T.
 Bigger, Garret A. (Mary) farmer O 100a Himrod.

* Total population of Milo Township, including Wards 3, 4, 5, 6, and parts of 1 and 2 of Penn Yan Village, 6088.

- Bishop, Lois M. (wid Charles P.) housekeeper bds Roland J. Gardner rd4 Penn Yan H71 Fed T.
- BLAKE, CHARLES A. station agt. bds Eldred Hotel Himrod.
- Bodine, Melvin A. (Aline) 3 ch farmer WOS 135a rd15 Himrod H50 Fed T.
- BOYER, LEWIS A. (ADA J.) farmer T H&L rd15 Himrod H61.
- BRAINARD, FRANK E. (ROBERTA) 1 ch farmer (grapes) WOS 87a rd4 Penn Yan H31 B T.
- Braizee, Charles H. (Mary) 1 ch carpenter O H&L Himrod.
- BRAYMAN, OTIS (NORA) 1 ch farmer O 65a rd6 Penn Yan H16 B T.
- Briggs, Esten (Permelia) farmer O 55a rd15 Himrods H61.
- Brizee, George H. carpenter bds Charles H. Himrods.
- Brock, Chauncey (Maude) 1 ch farmer (hay pressing) T H&L rd6 Penn Yan H37.
- BRODRIBB, WILLIAM J. (BESSIE) 3 ch laborer T H&L rd6 Penn Yan H38.
- Brown, Arthur laborer T H&L rd2 Penn Yan H72 Ind T.
- Brown, William laborer T H&L rd6 Penn Yan H16.
- BRUNDAGE, BURT W. (MAY) farmer (grapes) O 68a rd6 Penn Yan H23.
- Budd, Alice K. (wid George) bds Mary Baker Himrod H50.
- Bull, Phillip Rev. (Flora) 1 ch minister Methodist Church T H&L rd6 Penn Yan H39 B T.
- Bullock, Alfred H. (Retta) 1 ch farmer (grapes) O 104a rd2 Penn Yan H29 Ind T.
- Bunnell, John veteran T H&L rd2 Penn Yan H29.
- BURNSIDE, LEONARD (LOTTIE) 3 ch carpenter T H&L rd1 Dresden H16.
- Burt, Howard C. (Louise) farmer (grapes) O 53a rd2 Penn Yan H29 Ind T.
- Burt, Matilda (wid Ferris) housekeeper O 2½a rd4 Penn Yan H26¼ Ind T.
- BURTON, HARRY S. (ETHEL) 1 ch contractor & painter T ½a rd6 Penn Yan H20½.
- Butcher, John laborer bds Eldred Hotel Himrod.
- BUTCHER, WILLIAM T. (JULIA A.) farmer (sheep) WOS 200a rd6 Penn Yan H62 Fed T.
- Carley, Arthur (Lottie) laborer T H&L rd6 Penn Yan H16.
- CASE, CHARLES G. (GRACE S.) 2 ch farmer (gen) O 110a rd4 Penn Yan H71 Fed.
- CASE, GEORGE T. (ADA J.) 3 ch farmer (gen) O 77a rd4 Penn Yan H71 Fed T. T
- CASE, JOSH retired O 1½a rd4 Penn Yan H31.
- CASTNER, JESSIE H. nurse O 1a rd4 Penn Yan H26.
- Cawley, James (Bridget) 1 ch retired O 20a rd4 Penn Yan H6.
- Cawley, Thomas (son James) carpenter rd4 Penn Yan H6.
- Chadsey, Alice housekeeper rd6 Penn Yan H23.
- Chaffee, Asa D. (Jennie) retired T H&L rd6 Penn Yan H11.
- Cheney, Francis A. (Angeline) farmer (peaches) O 11a rd15 Himrod H54.
- Cheney, Lewis A. (Ida) farmer (gen) O 17a rd15 Himrod H55.
- Christensen, Jens (Theodora) retired rd2 Penn Yan H31 Ind T.
- Christensen, Katherine (wid Christan) retired rd6 Penn Yan H24.
- Christensen, Martin (Thekla) 2 ch farmer (beans & apples) T 60a rd4 Penn Yan H71
- Christensen, Peter (Anna) farmer (dairy) rd4 Penn Yan H31 Fed T.
- Christensen, Soren P. (Anna) 1 ch farmer (dairy) T 135a rd4 Penn Yan H31 Ind T.
- Christensen, Walter laborer rd4 Penn Yan H31 Ind T.
- Chubb, Ira (Rebecca) farmer O 2a Himrod H50.
- Chubb, Lorenzo D. (May) 3 ch farmer O 100a Himrod H50.
- Clark, Charles L. (son Jarvis) rd6 Penn Yan H24.
- Clark, Charles W. (Jennie C.) 2 ch farmer (sheep) O 155a rd4 Penn Yan H71 Fed T
- Clark, David H. (Emeline) janitor O H&L rd6 Penn Yan H39.
- Clark, Frank W. 6 ch farmer T H&L rd2 Penn Yan H20.
- CLARK, JARVIS (JENNIE) farmer T H&L rd6 Penn Yan H24.
- Clark, William H. (son Jarvis) rd6 Penn Yan H24.
- Clarkson, James C. farmer bds Francis E. Shultz rd4 Penn Yan H71.
- Conklin, Charles M. Jr. (Edith M.) 2 ch clothing store rd2 Penn Yan H29 Ind T.
- Conklin, Charles Oscar retired O H&L rd2 Penn Yan H29 Ind T.
- Conklin, William G. (Julia L.) miller rd2 Penn Yan H29 Ind T.
- Conningham, John H. farmer & laborer rd4 Penn Yan H25.
- Conningham, Nora F. housekeeper rd4 Penn Yan H25.
- COOK, CHARLES H. (HATTIE E.) 1 ch farmer (sheep) WOS 100a rd4 Penn Yan Fed T.

A. V. Masten

Books, Stationery and Sheet Music

We make a specialty
of pleasing people

110 Jacob Street Penn Yan, N. Y.

G. W. Maring

Manufacturer
of

Spray Pumps

Penn Yan. N. Y.

- COOK, CHARLES farmer T 100a rd2 Penn Yan H29.
 Cook, Elizabeth dressmaker bds Jessie H. Castner rd4 Penn Yan H26.
 COOK, FRED (ETHEL) 1 ch vineyardist & farmer (grapes) WOS 63a rd2 Penn Yan H29 Ind T.
 COOK, LEE 6 ch farmer (grain) O 162a rd4 Penn Yan H32.
 Cooney, John (Nora) 4 ch farmer & nurseryman (grain) O 120a rd6 Penn Yan H11 B T.
 CORBITT, MORRIS (DORA M.) 3 ch farmer WOS 120a rd15 Himrod H59.
 Cordingley, Albert (Susie) 1 ch fruit grower bds Richard rd4 Penn Yan H71 Fed T.
 Cordingley, Richard (Elizabeth) fruit grower O 19a rd4 Penn Yan H71 Fed T.
 CORNELL, CHARLES (ANNA) 5 ch laborer T 10a rd6 Penn Yan H23.
 Cornell, Henry (Anna) 1 ch farmer T98a rd15 Himrod H55.
 Cornell, William farmer (apples & grapes) O 11 $\frac{1}{2}$ a rd15 Himrod H57.
 CORNELL, WILLIAM G. JR. (son Wm.) mail carrier rd15 Himrod H57.
 Cornish, Albert R. (Lena D.) farmer O 35a rd4 Penn Yan H66.
 CORNISH, JACOB M. farmer O 17a rd6 Penn Yan H63 Fed T.
 CORNISH, LOREN (ELIZABETH) 3 ch farmer vineyardist (grapes) WOS 100a rd2 Penn Yan H72 B T.
 Corry, Joseph M. retired Himrod H50.
 COYKENDALL, ALFRED (CLARA) farmer (apples) T H&L rd4 Penn Yan H23.
 COYKENDALL, CLARA rd4 Penn Yan H32.
 Crippen, Claude F. (Susan) laborer T H&L Himrod.
 Crippen, James (Elizabeth) retired farmer O 50a rd15 Himrod H53.
 Cronk, Andrew (son Bradford) farmer rd4 Penn Yan H25 Ind T.
 CRONK, BRADFORD (DELLA) 1 ch retired O 12a rd4 Penn Yan H25 Ind T.
 Cronk, Benjamin (son Bradford) farmer rd4 Penn Yan H25 Ind T.
 Cronk, Emma (dau Bradford) housekeeper rd4 Penn Yan H25 Ind T.
 Cronk, Garrett (son Bradford) farmer WOS 12a rd4 Penn Yan H25 Ind T.
 Cronk, Jessie (dau Bradford) housekeeper rd4 Penn Yan H25 Ind T.
 Crowe, John (Edna) farmer (sheep) WOS 206a rd15 Himrod H58.
 Culver, Charles farmer O 100a rd15 Himrod H56.
 Culver, Ethel (dau M. D.) Himrod Fed T.
 CULVER, LEON (TASSIE) 2 ch farmer (apples) WOS 108a rd15 Himrod H52 Ind T.
 Culver, Melvin D. (Cora) farmer (apples & grapes) O 100a Himrod Fed T.
 Cummings, William laborer bds Eagle Hotel Himrod.
 Dains, S. Nelson (Susie) 1 ch R. R. emp bds Herbert Jones Himrod.
 DAVIS, W. HENRY farmer (grapes) O 74a rd15 Himrod H49 Fed T.
 Davis, Wilmer (Jennie) farmer (garden truck) O 20a rd6 Penn Yan H11 B T.
 Dean, Fred (Hattie) retired T H&L rd6 Penn Yan H16 Ind T.
 Denison, Oliver (Edith) 1 ch laborer T H&L rd2 Penn Yan H79.
 DETWILER, GEORGE (BESSIE) weaver T H&L rd6 Penn Yan H39.
 Dewey, Albert N. (Laura) 1 ch railroad clerk Himrod H50.
 Dewey, Edwin O H&L Himrod.
 Dorsey, Margaret (wid Martin) O H&L Himrod.
 Dorsey, Michael J. laborer bds Margaret do Himrod.
 Doty, L. R. (Sarah) 2 ch vineyardist (grapes) T 30a rd4 Penn Yan H29.
 Dunn, Mary housekeeper bds Thomas rd6 Penn Yan H33.
 Dunn, Michael (Sarah) 1 ch farmer (grain) O 70a rd6 Penn Yan H35.
 Dunn, Rhodes veteran O H&L rd6 Penn Yan H37.
 Dunn, Thomas farmer (grain) O 70a rd6 Penn Yan H33.
 DUNN, WILLIAM C. (ADA) 4 ch farmer (peaches) O 150a rd15 Himrod H58.
 Durham, William C. (Mattie) 2 ch merchant bds Peter Simmons rd4 Penn Yan H71 Fed T.
 Dyer, Walter E 2 ch (wine) bds W. L. Palmatier Penn Yan 173 Seneca St.
 Dyke, Harry W. (Ellie) 1 ch farmer (sheep) WOS 243a rd6 Penn Yan H69 Fed T.
 Edkin, George laborer bds A. Wegman rd2 Penn Yan H29 Ind T.
 EDWARDS, HARVEY B. (LAURA) 2 ch laborer T H&L rd2 Penn Yan H29 B T.
 EGELSTON, CHARLES W. (son Mrs. Ira) store manager rd1 Dresden H16.
 Egelston, Mrs. (wid Ira) merchant O H&L rd1 Dresden H16 B T.
 Eldred, Byron (Emma) prop. Hotel O H&L Himrod.
 Eveland, J. Wallace (Mary) 4 ch farmer (grain) WOS 35a rd2 Penn Yan H20.
 Everson, Lewis (Ottile) 3 ch farmer O 10a rd4 Penn Yan H71 Fed T.

A Cigar Is Not Always a Good Smoke but A Good Smoke
Is Always Assured at

The McLeod Tobacco House

A. W. Hathaway, Prop.

Cigars, Tobacco, Stationery

22 Main Street

Penn Yan, N. Y.

J. E. McDonald

Everything Electrical

Electric Light, Power and Telephone Wiring. Supplies
Always on Hand.

1 Seneca Street

Penn Yan, N. Y.

For the Best Dental Work

go to

Drs. H. R. Phillips & Wrean

Penn Yan, N. Y.

Auction

Bills and all other kinds of Job Printing. Good
Work, Fair Prices and always ready when promised.

Penn Yan Democrat

Arcade Block

H. C. Earles, Prop.

- FASULO, LOUIS (CONCETTO) 3 ch laborer T H&L rd4 Penn Yan H32.
 Ferguson, William F. (Evelyn) 1 ch station agt. T house rd6 Penn Yan H62 Fed T.
 Finch, Marvin V. (Emma B.) farmer (grapes) O 3a rd15 Himrod H57.
 Finch, Nathaniel C. N. S. rd15 Himrod H59.
 Finger, William O. (Mary) 2 ch laborer T H&L rd6 Penn Yan H11.
 FINTON, JOSEPH (MINERVA) farmer (fruit) O 11a rd2 Penn Yan H29 Ind T.
 FLETCHER, CHARLES W. (LOCELIA L.) 2 ch farmer O 102a rd6 Penn Yan H69 Fed T.
 FLYNN, MARGARET E. (wid Patrick) 2 ch farmer O 100a rd6 Penn Yan H41½ Ind T.
 Flynn, Michael (Mary) 4 ch laborer T H&L rd6 Penn Yan H11.
 Flynn, Ray (son Michael) paper maker rd6 Penn Yan H11.
 FOX, CHARLES N. (LOTTIE) storekeeper T H&L Himrod.
 Fox, Eugene J. (Nettie) 1 ch fruit grower O 11½a rd4 Penn Yan H23.
 Fox, Fred (Lena) 4 ch farmer (grapes) WOS 55a rd2 Penn Yan H29.
 Fox & Son Keuka Mills.
 Frank, Alfred (Rebecca) 1 ch farmer (beans) WOS 14a rd15 Himrod H59.
 Freeman, Belle (wid A. F.) farmer (grapes) O 31a rd2 Penn Yan H78 Ind T.
 FRENCH, WILLSON W. (LULU) 1 ch vineyardist (grapes) O 12a rd2 Penn Yan H30 Fed T.
 FULLAGAR, BENJAMIN (ELEANOR B.) farmer (grain & fruit) O 400a rd2 Penn Yan H71 Ind T.
 FULLAGAR, EDWARD G. (FLORENCE) 2 ch vineyardist (grapes) O 200a rd2 Penn Yan H72 Fed T.
 FULLAGAR, HOWARD S. (CORA B.) 4 ch laborer (fruit) O 157a rd2 Penn Yan H79 Ind T.
 Fullagar, Mabel I. (dau Benjamin) rd2 Penn Yan H72 Ind T.
 Gage, Byron (Elizabeth) farmer (grain) O 40a rd1 Dresden H16.
 Gano, Emmett J. (Ruth A.) farmer (grapes) O 124a rd6 Penn Yan H23 Fed T.
 GARDENER, EMMA (wid Rowland) farmer (dairy) O 110a rd4 Penn Yan H25 Ind T.
 Gardener, Melville R. (son Jonathan J.) farmer WOS 60a rd4 Penn Yan H25.
 Gardner, A. Elmer 1 ch farmer (apples & grapes) O 150a rd4 Penn Yan H70 Fed T.
 GARDNER, JONATHAN J. (KITTY M.) 1 ch farmer O 60a rd4 Penn Yan H25 Fed T.
 Gardner, Roland J. farmer (sheep) O 150a rd4 Penn Yan H71 Fed T.
 Gibbs, Harry M. (Muriel F.) 2 ch farmer O 90a WOS 50a rd4 Penn Yan H68 Fed T.
 Gibbs, Hattie (wid Charles) 2 ch farmer (grapes) O 30a rd2 Penn Yan H78 Ind T.
 Goldsmith, Henry (Flora) farmer (beans) T 4¾a rd4 Penn Yan H71.
 Goundry, George G. farmer O 95a rd15 Himrod H65.
 GOUNDRY, JAMES F. (EDNA E.) 1 ch farmer (stock) WOS 260a rd6 Penn Yan H63 Fed T.
 GOUNDRY, ORA M. (MAUD) 2 ch farmer (sheep) WOS 179a rd15 Himrod H65.
 Goundry, Ralph Jr. (son Ralph) rd6 Penn Yan H62.
 Goundry, Ralph (Annie E.) 1 ch farmer O 260a rd6 Penn Yan H63 Fed T.
 Graham, Foster laborer rd6 Penn Yan H16.
 GRIDLEY, ABRAHAM C. (ELLEN) 1 ch farmer & lawyer (law) O 80a rd2 Penn Yan H29 B T.
 Groden, Elizabeth (dau Patrick) sch tch rd4 Penn Yan H26 Fed T.
 GRODEN, PATRICK (MYRTLE) 1 ch farmer (apples) WOS 140a rd4 Penn Yan H26 Fed T.
 Guile, Frank A. (Martha J.) farmer (apples) WOS 62a rd2 Penn Yan H72 Ind T.
 GUILLE, PERRY A. farmer O 108a rd4 Penn Yan H68 Fed T.
 GUILLE, REUBEN S. (IDA) 2 ch farmer (poultry) O 50a rd4 Penn Yan H67 Fed T.
 Haight, Charles F. poultry raiser O 5a rd4 Penn Yan H71.
 HALL, LEONARD (ANNIE) 7 ch laborer (mixed crops) T 107a rd6 Penn Yan H35 Ind T.
 HALL, HARRY W. (BLANCHE) 2 ch merchant & postmaster (implements & produce) O H&L&Store Himrod B T.
 Hall, Ray K. laborer rd6 Penn Yan H35 Ind T.
 Hallock, James (Mary) T H&L Himrod H50.
 HAMILTON, WILLIS (LOUISA) blacksmith T H&L rd6 Penn Yan H13.
 Hammond, Harry laborer bds Mrs. Gibbs rd2 Penn Yan H78 Ind T.

Frank Quackenbush

Dealer in

**Drugs, Patent Medicines, Paints, Oils, Varnishes,
Lubricating Oils, Toilet Articles, Etc.**

Prescriptions Carefully Compounded.

14 Main Street

Penn Yan, N. Y.

Farmers Take Notice I Pay Highest Prices

For Eggs, Butter, Live and Dressed Poultry, Fruits and Furs in Season. I sell Poultry Supplies, Peerless Chick Feed and Blatchford's Calf Meal, etc.

Both 'Phones.

F. M. Raymond

Fred Roese

The Jeweler

Has a Fine line of

Watches, Clocks, Diamonds, Silverware and Jewelry

At Moderate Prices. Call and See Me.

130 Jacob Street

Penn Yan, N. Y.

Roach's Lunch Room and Rooming

M. Roach, Prop.

American and European Plan.

With Bath, Electric Light, Steam Heat, Hot and Cold Water Rates.

Regular Meals, 25 cents Rooms, Single, 35 cents Double, 50 cents
Opposite Sampson Theatre. Penn Yan, N. Y. Give Us a Call.

Hansen, Edward farmer bds Wm. Butcher rd6 Penn Yan H62.
 Hanson, A. J. (Christina) dairying (milk) O 69a rd4 Penn Yan H25 Ind T.
 Harden, Charles F. (Carrie) 1 ch farmer T H&L rd15 Himrod H44.
 Harrison, Edmund E. (Corrie) 4 ch laborer Himrod H50.
 Hartwell, Myron (Minnie) laborer T H&L rd6 Penn Yan H16.
 HATCHER, THOMAS (IDA) farmer O 98a rd4 Penn Yan H25 Fed T.
 Hatcher, Wm. H. (Lena) 2 ch farmer (gen) O 126a rd4 Penn Yan H25.
 HATMAKER, FRANK (CARRIE) 2 ch farmer O 165a rd15 Himrod H44 Fed T.
 Havens, Fred (Ola) vineyardist (grapes) O 10½a rd2 Penn Yan H30 Fed T.
 Hazard, George W. (Elizabeth) 1 ch engineer ½a Himrod H50.
 Hazard, Mary T H&L Himrod.
 Hazard, Vina W. Himrod H50.
 Hebbard, Charles T. (Henrietta) farmer O 51a rd4 Penn Yan H71.
 HENDERSON, ALICE E. (wid Marvin) 1 ch farmer (apples) O 132a rd6 Penn Yan H20 Fed T.
 Henderson, Arthur (Fannie) farmer (grain) WOS 180a rd6 Penn Yan H20 Ind T.
 Henderson, John (Alice) 1 ch vineyardist (grapes) O 14a rd2 Penn Yan H77 Ind T.
 HENDERSON, MARY (wid James) O 110a rd2 Penn Yan H72 Ind T.
 Henderson, Perry D. (Ethel) 1 ch farmer (apples) O 179a rd6 Penn Yan H37 Fed T.
 Henderson, Samuel laborer rd6 Penn Yan Ind T.
 HENDERSON, WARREN (apples) O 132a rd6 Penn Yan H37 B T.
 Henderson, Warren S. (son Alice E.) farmer rd6 Penn Yan H20½.
 Henrys, John (Ida) laborer T H&L rd6 Penn Yan H16.
 Henson, Albert (son John J.) farmer rd4 Penn Yan H25 Ind T.
 Henson, Halsä (dau John J.) domestic rd4 Penn Yan H25 Ind T.
 Henson, John Jr. (son John J.) farmer rd4 Penn Yan H25 Ind T.
 Henson, John J. (Christina) 3 ch dairy (cattle) O 69½a rd4 Penn Yan H25 Ind T.
 Henson, Miller (son John J.) farmer rd4 Penn Yan H25 Ind T.
 Hobart, Berlin W. (Mary) 2 ch laborer T ½a H&L rd4 Penn Yan H26.
 Hollowell, Eleanor (grain) O 10a rd6 Penn Yan H24 Ind T.
 Hollowell, John A. (Gertrude) 1 ch farmer (gen) O 85a rd6 Penn Yan H39 Fed T.
 HOPKINS, HARRY (ELLA) farmer WOS 250a rd15 Himrod H50.
 Horton, Ames (Maggie) laborer T H&L rd15 Penn Yan H64.
 Horton, Charles laborer rd6 Penn Yan H16.
 Horton, George laborer O 6a rd6 Penn Yan H39.
 HOUCK, W. GEORGE (MARY H.) 1 ch lumberman Himrod H50.
 Houghtalin, Connes (Sadie) T H&L rd15 Himrod H55.
 Houghtalin, Stephen farmer rd15 Himrod H55.
 Hoyt, Benjamin L. (Bessie) 1 ch farmer (dairy) O 145a rd6 Penn Yan H24.
 Hoyt, Francis E. (Gertrude) farmer (dairy) O 104a rd4 Penn Yan H25 Ind T.
 Hoyt, Fred (son Francis) farmer Penn Yan H25 Ind T.
 Hoyt, Louise (dau Francis) sch tch Penn Yan H25 Ind T.
 Hoyt, Lucile (dau Francis) housekeeper Penn Yan H25 Ind T.
 Hoyt, Olive (dau Francis) dressmaker Penn Yan H25 Ind T.
 HUNT, MANNING F. (FLORA B.) 1 ch farmer (apples) O 60a rd6 Penn Yan H39½.
 Jaynes, Edgar (Mary) laborer T house rd2 Penn Yan H29 Ind T.
 JAYNE, WILLARD (CYNTHIA) fruit grower (grapes) O72a rd2 Penn Yan H29 B T.
 Jenkins, Harlow laborer rd6 Penn Yan H16.
 Jensen, Albert (Jessie) 1 ch farmer (apples & grapes) O 50a rd2 Penn Yan H29 Fed T.
 Jensen, Morris (Maria) farmer (apples) WOS 109a rd6 Penn Yan H19 Fed T.
 Jessup, Nancy (wid Daniel) bds Ray Louck rd2 Penn Yan H71 Ind T.
 Johnson, Fred D. (Hattie) 1 ch farmer (gen) T 60a Himrod H50.
 Johnson, George laborer T H&L rd6 Penn Yan H16.
 JOHNSON, LYMAN (EVA) 2 ch butcher O 2a rd4 Penn Yan H25.
 JOLLEY, CHESTER (EMMA) 1 ch laborer T H&L rd6 Himrod H16.
 JONES, HERBERT A. (JOSEPHINE E.) 1 ch farmer (apples) O 800a rd15 Himrod H57.
 JONES, MARGARET (dau H. A.) rd15 Himrod H57.
 JONES, ROBERT J. (EUNICE) farmer (grapes) O 51a rd2 Penn Yan H71 Ind T.
 Keddle, Selwyn grape packer rd1 Dresden H16.
 Keefer, Adelle (dau George M.) rd4 Penn Yan H68 Fed T.

Everybody Else Why Not You

Go to **The Sampson Theatre** and enjoy an evening with **Our Motion Pictures**. The best that money can buy. Clean, Clever Comedy. Classical Creations. Mechanical Marvels. Superb Drama. Birds and Beasts in Nature Study. Clear and Bright Films. Comfortable Seats. Entirely Safe and Sanitary. Get the Sampson Habit.

Penn Yan, N. Y.

\$

Save Money

\$

When in Need of

Real Estate or Insurance

By Calling on

J. M. Salisbury Agency

Penn Yan, N. Y.

Proclamation!

Know all Men by these Presents, that

The Seeley Clothing Co.

of 107 Main St., Penn Yan, N. Y., have this day been awarded at the Hands of our Brotherhood, Honorable Mention for "A Square Deal to All."

Signed, The Public.

P. H. Tunney & Bro.

Painting and Decorating

Sign, Carriage, and Automobile
Painting.

Home 'Phone 113-Y

31 Maiden Lane, Penn Yan, N. Y.

- Keefe Bros farmers (sheep) O 100a rd4 Penn Yan H68 Fed T.
 Keefe, Dora M. (dau George M.) rd4 Penn Yan H68 Fed T.
 Keefe, George M. (Mary A.) Keefe Bros rd4 Penn Yan H68 Fed T.
 Keefe, William (Keefe Bros) bds George M do rd4 Penn Yan H68 Fed T.
 KELLEN, FRANK (MINNIE) 4 ch laborer T H&L rd6 Penn Yan H11.
 Kenyon, Belden (Adelaide) farmer (grain & fruit) WOS 174a rd2 Penn Yan H29 Ind T.
 Ketterer, William A. (Caroline) 6 ch farmer T house rd15 Himrod H43.
 Keuka Mills (Fox & Son Prop) Penn Yan B T.
 King, Joseph (Phila) 1 ch vineyardist (grapes) O 19a rd15 Himrod H54 B T.
 Knapton, Albert (Jane) 4 ch farmer (grain) O 200a rd15 Himrod H43 Ind T.
 KRAEGER, ARTHUR H. rd2 Penn Yan H29.
 LA BREEQUE, OMER (LYDIA) 5 ch Supt Cascade Chem Wks T H&L rd1 Dresden H16 Fed T.
 LAMONT, FLOYD L. (JOSIE) farmer (grapes) O 63a rd2 Penn Yan H29 Ind T.
 LARSEN, CHRIS (EMMA) rd2 Penn Yan H20 Fed T.
 LARSEN, LARS (CHRISTINA) 4 ch farmer (apples) WOS 80a rd4 Penn Yan H23 Fed T.
 LARSEN, LARS C. farmer O 34a rd4 Penn Yan H18.
 Lee, Willard laborer rd6 Penn Yan H16.
 Lerch, Elizabeth (dau Fred) rd15 Himrod H38.
 Lerch, Fred farmer O 24a rd15 Himrod H38 Fed T.
 LINDSLEY, BENJAMIN (EDNA) 4 ch laborer T H&L rd6 Penn Yan H16.
 Loyd, Hannah (wid John) farmer (grapes) O 18a rd2 Penn Yan H78.
 Lockwood, Eliza (wid Joseph) farmer O 46a rd4 Penn Yan H25 Fed T.
 LONGCOR, CHARLES (EMMA) farmer, vineyardist T 90a rd15 Himrod H55.
 Longcor, G. O. (Sarah) 1 ch carpenter O 8a Himrod Fed T.
 Longcor, Leroy (son G. O.) sec hand Himrod Fed T.
 Longcor, Oscar (Eliza) undertaker O H&L Himrod.
 Longwell, Herber C. (Maud A.) farmer (apples) O 103a rd4 Penn Yan H26 Fed T.
 Loss, John F. (Bessie) 1 ch farmer WOS 200a rd6 Penn Yan H63.
 Louck, Ray D. (Hattie) 7 ch farmer (fruit) O 80a rd2 Penn Yan H71 Ind T.
 LUNNEY, ANDREW (ADA) 2 ch farmer (grapes) O 90a rd15 Himrod H54 Fed T.
 Lunney, George (Anna) carpenter O H&L Himrod.
 LUTHROP, GEORGE rd4 Penn Yan H26.
 Lynn, Gilbert farmer bds Miss Rapalee rd15 Himrod Lake Road Ind T.
 Mahan, Joseph E. (Nora) 6 ch machinist O H&L rd6 Penn Yan H11.
 Marble, William (Louise) farmer (apples) WOS 160a rd6 Penn Yan H63.
 Martin, Charles laborer bds Charles Fox Himrod.
 Martin, Edward C. (Anna E.) 3 ch farmer T 50a rd4 Penn Yan H68 Fed T.
 Martin, Frank S. (Lottie) 2 ch car repairer T H&L rd15 Himrod H54.
 Martin, George L. (Hattie) 1 ch farmer T H&L rd15 Himrod H47.
 Martin, Samuel (Ellen) laborer O 3a rd15 Himrod H57.
 Matthews, Herman E. (Rose) 4 ch farmer (poultry) O 78a rd4 Penn Yan H26 Fed T.
 McArthur, Katherine (wid Harmon) retired rd6 Penn Yan H23.
 McCabe, Harry farmer WOS 140a rd2 Penn Yan H71.
 MC ELIVER, MORRIS H. (HARRIET) 1 ch farmer (apples) WOS 100a rd6 Penn Yan H39 Fed T.
 McElwee, Samuel (Susanna) retired farmer O 320a rd6 Penn Yan H34 Ind T.
 McElwee, Samuel G. (Edith) 3 ch farmer WOS 120a rd6 Penn Yan H24 Fed T.
 McFarlane, William A. (Della) 4 ch merchant Himrod H50 Ind T.
 McGilliard, Robert P. retired rd4 Penn Yan H71.
 Merch, Charles glass worker O 1a Himrod H50 Ind T.
 Merch, Mary (wid Adam) bds Charles Himrod H50 Ind T.
 Merrion, William (Mary) 1 ch laborer T H&L rd6 Penn Yan H16.
 Merritt, Byron D. farmer bds Eagle Hotel T 100a Himrod H50.
 Merrit, Rachel housekeeper rd15 Himrod H49 Fed T.
 Millard, Allen J. (Charlotte) 1 ch farmer (grain) O 13a WOS 53a rd15 Himrod H57.
 Millard, Myron J. (Mary) retired farmer (mixed crops) O 53a rd15 Himrod H57.
 Miller, Edward (Julia) 5 ch vineyardist (grapes) T 70a rd15 Himrod H55.
 Miller, Ernest (Ethel) chemist T H&L rd6 Penn Yan H16.
 Miller, John S. (Silas M.) carpenter O 1a rd4 Penn Yan H31.

- Miller, Sheardon (son John) factory emp rd4 Penn Yan H31.
 Miller, Stephen O. farmer bds Edward rd15 Himrod H50 Ind T.
 Millis, Frank (Mary) retired O 1a rd2 Penn Yan H29.
 Millspaugh, George painter T house Himrod.
 Mirch, Laura O H&L Himrod.
 Morley, John O. (Ella M.) 7 ch farmer rd4 Penn Yan H71.
 Morse, Harry E. (Maud E.) railroadman Himrod H50.
 Morse, John laborer O 5a rd15 Himrod H59.
 Mortenson, Peter (Jennie) 9 ch farmer O 80a rd6 Penn Yan H63.
 Murch, Charles retired O H&L Himrod Ind T.
 Murch, Mary (wid Martin) retired Himrod Ind T.
 NARAGON, EDSON (MAY) farmer (berries) O 20a rd1 Dresden H16 Fed T.
 NEILSON, CHRISTOPHER C. (AMELIA) farmer (apples) WOS 67a rd 2 Penn Yan H29.
 Nielsen, Andrew (Amelia E.) farmer O 40a rd6 Penn Yan H24 Fed T.
 Nichols, Andrew F. farmer (grapes & apples) O 120a rd6 Penn Yan H37.
 Nichols, Jesse L. (Rebecca) 2 ch farmer WOS 80a rd6 Penn Yan H39 B T.
 Nickerson, Ira (Elizabeth) 8 ch railroadman O ½a Himrod H50.
 Norris, Caroline T H&L Himrod.
 Norris, Ralph T. farmer (hay & cattle) WOS 175a rd15 Himrod H45.
 Norris, Thomas R. farmer (sheep) O 160a rd15 Himrod H45.
 O'Kain, Ambrose (son Jane) laborer Himrod H50.
 O'Kain, Annie O. (dau Jane) domestic Himrod H50.
 O'Kain, Arthur (son Jane) laborer Himrod H50.
 O'Kain, Elizabeth (dau Jane) domestic Himrod H50.
 O'Kain, Jane (wid Arthur) bds Ambrose do Himrod H50.
 Olson, Chris (Mary) 1 ch farmer T house rd15 Himrod H43.
 Orr, James (Edith) 3 ch farmer T H&L rd15 Himrod H54.
 Otterson, Daniel A. (Maud) telegraph operator Himrod H50.
 Owens, John 2 ch vineyardist (grapes) O 47a rd2 Penn Yan H29 Fed T.
 OWEN, FRANK (DORA) 1 ch farmer O 50a rd6 Penn Yan H37 Ind T.
 Owen, George (Maud) 2 ch laborer T H&L rd6 Penn Yan H11.
 OWEN, GLEN L. (DORA) 2 ch (Owen & Owen) rd4 Penn Yan H26¾.
 OWEN, MERTON (EVA) (Owen & Owen) rd4 Penn Yan H26¾.
 OWEN & OWEN farmers (grain & dairy) O 104a rd4 Penn Yan H26¾.
 Owen, Victor farmer (apples) O 18a rd4 Penn Yan H23.
 Palladay, Wm. G. (Minnie E.) machinist (bees) T 100a rd4 Penn Yan H68 Fed T.
 Pallesen, T. C. (Anna) 2 ch farmer T 175a rd4 Penn Yan H70.
 PALMATIER, MERVIER L. (M. IDELLA) 1 ch basket inspector O H&L Penn Yan 173 Seneca St.
 Parker, Edwin F. (Augusta) station agt (N. Y. C. & H. R. R. R.) O H&L Himrod.
 Persons, Orsin P. (Ida) farmer & cattle buyer (grain) O 57 5-7a rd15 Himrod H47.
 Petersen, Alfred (Anna) farmer (corn & wheat) T 60a rd6 Penn Yan H23.
 Petersen, Axel (Simima) 1 ch farmer (grapes) WOS 124a rd6 Penn Yan H23.
 Peterson, Martimus farmer WOS 122a rd15 Himrod H62 Fed T.
 Philes, Wm. (Fannie) laborer rd1 Dresden H17.
 Pitcher, Benjamin S. (Harriet S.) 1 ch farmer (mixed crops) O 70a rd4 Penn Yan H26¾ Ind T.
 PLIMPTON, AARON (NELLIE) farmer (apples & pears) O 100a rd2 Penn Yan H28 Ind T.
 Plimpton, Elizabeth H. (dau E. W.) housekeeper rd2 Penn Yan H28 Ind T.
 Plimpton, Ezra W. farmer O 100a rd2 Penn Yan H28 Ind T.
 PLAISTED, DAN JR. (ADA M.) 1 ch farmer (apples) O 165a rd4 Penn Yan H76 Fed T.
 Plaisted, Elizabeth (wid Daniel) rd4 Penn Yan H26.
 Plaisted, Nathaniel W. (Dora O.) 1 ch vineyardist (fruit) O 81a rd2 Penn Yan H29 Ind T.
 Porter, Edward P. (Sophia) retired fruit grower O H&L Himrod.
 POST, FRANK (ROSE) 2 ch farmer (berries & grapes) O 55a Himrod H59.
 Potter, Evan J. cattle dealer O 85a Himrod.
 Potter, Wm. farmer (cattle buyer) O 75a rd4 Penn Yan H7.
 Potts, Charles (Florence) laborer rd1 Dresden H17.

- Potts, Wm. (Lizzie) 3 ch laborer O 14a rd1 Dresden H16.
 Predmoore, Chester (Eva) 1 ch laborer T H&L rd2 Penn Yan H28 Ind T.
 Prentiss, Luther W. laborer T H&L Himrod.
 Pulver, Julia A. (wid Ezra) T H&L rd4 Penn Yan H68.
 Pulver, Wm. E. (Mary) farmer (apples) WOS 100a rd4 Penn Yan.
 Quetchenbach, John (Marion) farmer (fruit) O 10a rd2 Penn Yan H28
RAKER, JAMES B. (HELEN) 3 ch painter (painting & paper hanging) O H&L Penn
 Yan Clinton St B T.
RANDALL, CEYLON farmer (hay & grain) O 340a rd15 Himrod H47.
 Randolph, Jephtha (Melissa) justice of peace O H&L Himrod.
 Rapalee, Florence (wid Eugene Tenmant) farmer (grapes) O 83a WOS 80a rd15 Himrod
 L Road Ind T.
 Raplee, George (Kittie) 2 ch farmer (grapes & berries) O 180a Himrod H50.
 Raplee, Jay (Fannie M.) farmer T house rd6 Penn Yan H66.
RAZEY, L. (CARRIE) storekeeper O H&L&Store rd4 Penn Yan H32.
 Reynolds, Con E. (Jennie Belle) 1 ch farmer T H&L rd2 Penn Yan H28.
 Reynolds, Edward F. (son E. H.) farmer rd2 Penn Yan H72 Ind T.
 Reynolds, Edwin H. (Eva B.) retired farmer (grapes, grain & stock) O 110a rd2 Penn
 Yan H28 Ind T.
RECTOR, STEPHEN M. (MINNIE) 1 ch carpenter (poultry) O 100a rd4 Penn Yan
 H67 Fed T.
RECTOR, THOMAS J. (son Stephen M.) farmer (poultry) WOS 100a rd4 Penn Yan
 H67 Fed T.
 Ribble, Ernest laborer bds William rd1 Dresden H16.
 Ribble, William farmer rd1 Dresden H16.
 Robinson, Herbert J. (Luella) farmer T H&L rd15 Himrod H45.
ROCKWELL, FRANK (MAUD) 2 ch laborer T H&L rd6 Penn Yan H16.
 Rodgers, Ida dressmaker O 4a rd6 Penn Yan H11.
ROGERS, ALVA (HELEN) 2 ch electrician at Seneca Mills T H&L rd6 Penn Yan
 H16 Fed T.
 Rogers, Frank (Margaret) electrician at Seneca Mills O 4a rd1 Dresden H16 Fed T.
 Rogers, Thomas 1 ch veteran O 4a rd6 Penn Yan H16.
 Roney, Charlotte O H&L rd6 Penn Yan H39.
ROSE, OULSTEIN L. (FLORENCE) 3 ch farmer vineyardist (grapes) T 50a rd2
 Penn Yan H72 Fed T.
ROSS, FRED G. (MABLE) 1 ch farmer (apples) O 51a rd4 Penn Yan H23.
 Ross, Merton L. operator Himrods H50 Ind T.
 Sanford, John farmer (grain & hay) O 118a rd6 Penn Yan H20 Ind T.
 Sayre, Edward A. carpenter O H&L Himrod.
SCHOFIELD, ELMER J. (JENNIE) 2 ch farmer (apples) O 171a rd15 Himrod H43
 Fed T.
 Schofield, Frank (Ida) 1 ch farmer O 4a rd1 Dresden H17.
 Schofield, George (son Frank) laborer rd1 Dresden H17.
 Schofield, Wm. (son Frank) laborer rd1 Dresden H17.
 Scudder, Wm. (Rose) 2 ch trackman T H&L Himrod.
 Seager, Sidney J. (Lizzie) 7 ch farmer (apples) O 10a rd6 Penn Yan H24 Ind T.
 Semans, Inez (dau Grace) O H&L Himrod B T.
 Seneca Mills Corp Co Penn Yan B T.
 Shannon, Joseph F. (Minnie) 2 ch railroadman T H&L Himrod H50.
 Sheppard, Curtiss retired rd6 Penn Yan H35.
SHOEMAKER, GERALD (FLORENCE) 2 ch husbandman T 100a rd15 Himrod H54.
 Shoemaker, Jay (Florence) 2 ch farmer (grapes) T house rd15 Himrod H54 Fed T.
SHULTZ, FRANCIS E. farmer (gen) O 60a rd4 Penn Yan H71.
 Shults, Josephine O 2a Himrod.
 Silsbee, Roswell J. (Mandy) 3 ch blacksmith (gen repairing) T H&L&Shop Himrod.
SIMMONS, JUSTUS M. farmer (gen) O 85a rd4 Penn Yan H66 Fed T.
 Simmons, Peter farmer O 5a rd4 Penn Yan H71 Fed T.
 Sisson, Anna (dau John) housekeeper rd2 Penn Yan H78 Ind T.
SISSON, JOHN 2 ch farmer (grapes) O 21a rd2 Penn Yan H78 Ind T.
 Slight, Jerome (Dellie) 1 ch retired bds Mary Henderson rd2 Penn Yan H72 Ind T.
 Slater, Claude A. (Florence) farmer (grapes) WOS 120a Himrod H50 Fed T.

- Slocum, Fred E. (Florence) 3 ch farmer WOS 171a rd15 Himrod H59 Fed T.
 Slocum, John Jr. 2 ch farmer WOS 100a rd4 Penn Yan H25 Fed T.
 Slocum, Russell (Belle) farmer T H&L rd6 Penn Yan H39.
 Smith, Andrew J. (son De Witt C.) farmer rd6 Penn Yan H69.
 Smith, Andrew B. (Daisy) 5 ch farmer rd15 Himrod H49.
 Smith, Charles J. (Addie S.) 2 ch farmer O H&L WOS 70a rd4 Penn Yan H26 Fed T.
 SMITH, CHARLES (MARY) painter (house painting) O H&L rd6 Penn Yan H39.
 Smith, Dewitt C. (Harriet A.) farmer O 50a rd6 Penn Yan H69 Fed T.
 Smith, Edward B. vineyardist rd2 Penn Yan H78 Ind T.
 Smith, Herman carpenter rd6 Penn Yan H69.
 Smith, Jennie L. (wid John) bds Julia A. Pulver rd4 Penn Yan H68.
 SMITH, LOUIS E. farmer (grain) WOS 130a rd6 Penn Yan Line Road Ind T.
 Smith, Rowland J. (Bernice) 1 ch shoemaker T H&L rd6 Penn Yan H37.
 Smith, William H. (Anna) vineyardist (grapes) O 12a rd2 Penn Yan H72.
 SNYDER, JOHN 5 ch blacksmith T H&L Himrod.
 Sommerson, James S. farmer (grapes) O 20a rd15 Himrod H55.
 Spears, Laura (dau J. E.) bds Wm. Cornell rd15 Himrod H57.
 SPENCER, ORAN (BERTHA R.) 4 ch salesman O 8a rd6 Penn Yan H22.
 SPOONER, FLORA M. (dau Marvin L.) student rd6 Penn Yan H35 Ind T.
 Spooner, Leon H. (son M. L.) nursery inspector rd6 Penn Yan H35.
 Spooner, Marvin L. (Lina A.) farmer (apples) O 270a rd6 Penn Yan H35 Ind T.
 Spoor, Luther (Nancy) farmer O 4a rd4 Penn Yan H67.
 Spoor, Ralph R. railroadman O H&L Himrod.
 STAPLES, FRED carpenter Himrod.
 Stephens, Charles A. (Carrie) 1 ch farmer T H&L Himrod H57.
 Stephens, Francis (Rose) 4 ch Supt Milo Mills O H&L rd6 Penn Yan H23 B T.
 Stewart, Daniel W. retired farmer O H&L rd6 Penn Yan H39.
 Stewart, Wm. farmer bds Addie Hunt rd6 Penn Yan H39 Fed T.
 St. John, George L. farmer O H&L rd6 Penn Yan H20½.
 St. John, Peter F. (Mary P.) retired O 9a rd4 Penn Yan H32.
 Stone, Frank (Lebrina) storekeeper O H&L&Store rd6 Penn Yan H37 Fed T.
 Stone, John A. (Katherine K.) farmer (dairy) O 284a rd6 Penn Yan H23 Fed T.
 Strong, Guy M. (Inez) 3 ch car-inspector O H&L Himrod H50.
 Struble, Henry A. grape grower O 34a Himrod.
 Sutherland, Charles R. (Minnie) butcher, farmer (grain) O H&L 242a rd4 Penn Yan H26¾ Ind T.
 Sutherland, Walter (Beatrice) 1 ch carpenter (cabinets) T H&L rd4 Penn Yan H26¾ Ind T.
 Swartout, Charles 7 ch farmer O 62a rd2 Penn Yan H72 Fed T.
 SWARTHOUT, S. FRANK (CARABEL) farmer O 114a rd6 Penn Yan H35 Ind T.
 Swarthout, Frank B. (Alice) farmer (grapes) O 108a rd2 Penn Yan H72 Ind T.
 SWARTHOUT, HOMER A. farmer rd4 Penn Yan H27 Ind T.
 Swarthout, Howard W. (Helen) laborer rd6 Penn Yan H35 Ind T.
 Swarthout, Wm. K. (Emma) fruit grower O 60a rd2 Penn Yan H20 Fed T.
 Swarts, George (Margaret) farmer WOS 95a rd15 Himrod H65.
 SWARTS, HIRAM (MARY) merchant O H&L&Store Himrod.
 Swarts, John (Ann) T H&L Himrod.
 TETOR, FRANK (MYRTLE) 4 ch laborer T H&L rd2 Penn Yan H78.
 Thompson, George farmer O H&L rd15 Himrod H53 B T.
 Thompson, James laborer rd4 Penn Yan H25 Ind T.
 Thayer, Mary F. fruit O 123a rd2 Penn Yan H71 Ind T.
 Thayer, Minerva (wid Sylvester N.) retired O 60a rd2 Penn Yan H29 Ind T.
 THAYER, WM. J. (EFFIE) 1 ch vineyardist (poultry) O 14a rd2 Penn Yan H20 Fed T.
 TIERNEY, EDWOOD (FRANCIS) farmer & dealer (gen) T 80a rd6 Penn Yan H37.
 TIERNEY, JOHN B. (BESSIE) farmer (apples) WOS 160a rd6 Penn Yan H19.
 TIERNEY, JOHN (FANNIE) O H&L rd6 Penn Yan H41½.
 TIERNEY, JOSEPH (FLORA) chemist at Cascade Mills T H&L rd1 Dresden H11.
 Tierney, Michael (Mary) farmer (grain) O 70a rd6 Penn Yan H20 Ind T.
 TITUS, ALBERT R. (EULA) 2 ch farmer T 85a rd4 Penn Yan H25 Ind T.
 TITUS, AUGUSTA (wid Samuel) housekeeper (grain) O 123a rd4 Penn Yan H25 Ind T.
 Titus, Glen A. (son Sam) farmer rd4 Penn Yan H25.

- Titus, Morgan (son Sam) farmer rd4 Penn Yan H25 Fed T.
 Titus, Samuel farmer rd4 Penn Yan H25 Ind T.
 Townsend, Albert (son Charles) laborer rd6 Penn Yan H16.
 Townsend, Charles (Mary E.) retired O 17a rd6 Penn Yan H16.
 Townsend, Grover (son Charles) laborer rd6 Penn Yan H16.
 Townsend, Harvey (son Charles) laborer rd6 Penn Yan H16.
 Townsend, Wm. B. (Florence) farmer (apples & grapes) O 75a rd2 Penn Yan H28 Ind T.
 Townsend, William (Eliza) mason O 3a rd6 Penn Yan H11.
 Tracey, Elman L. (Roxie L.) fruit buyer T H&L rd2 Penn Yan H29.
 Traver, Robert laborer rd6 Penn Yan.
 TRAVIS, DAVID (LUCY) 3 ch farmer T 46a WOS 90a rd15 Himrod H64.
 Travis, Grant P. (Susie A.) 1 ch farmer (fruit) WOS 60a rd2 Penn Yan H29 Ind T.
 TRAVIS, RAY P. (son Silas M.) sch tch O 44a rd15 Himrod H65 Ind T.
 Travis, Silas M. (Cynthia A.) 2 ch farmer O 61a rd15 Himrod H59 Fed T.
 Travis, Stephen (Anna) 4 ch farmer O 14a rd4 Penn Yan H23.
 Trenchard, Delos (Margaret) farmer (apples) O 75a Stuben Co WOS 700a rd15 Himrod H57.
 TRENCHARD, GEORGE (MIRIAN) 2 ch farmer (apples) WOS 500a rd15 Himrod H57.
 Trenchard, Marshall (Bertha) 1 ch farmer (apples) T 550a rd15 Himrod H57.
 Trenchard, Robie C. (Myrtle E.) car inspector T H&L rd15 Himrod H43.
 Van Amrige, James (Mar.) 1 ch paper maker T H&L rd6 Penn Yan H11.
 Van Dyke, Charles M. 2 ch physician O H&L Himrod Fed T & B T.
 Van Gelder, George M. contractor (painter & paper hanging) O 74a Penn Yan Ind T.
 VAN GORDER, LEWMAN S. (CECIL EDNA) fruit grower (apples & berries) WOS 27½a rd2 Penn Yan H72 Fed T.
 Van Horn, Fedelia V. (wid John) bds Lorenzo Chubb Himrod H50.
 Van Kruger, F. A. rd2 Penn Yan.
 Van Scoy, Frank C. (Anna F.) 1 ch farmer O 85a rd6 Penn Yan H23 Fed T.
 Van Scoy, Stanley F. (son Frank) farmer rd6 Penn Yan H23.
 Van Scoy, Stanley (Clara) farmer WOS 85a rd4 Penn Yan H25.
 VAN VLAKE, DATUS C. (ALICE) 2 ch chemist Cascade Mills O 20a rd1 Dresden H16 Fed T.
 Vickery, Harriet (wid Carmine) bds V. Hazard Himrod H50.
 VOORHEES, HORATIO (Julia) storekeeper O H&L Himrod.
 Walker, Charles (Lizzie) farmer (grapes) O 87a rd15 Himrod L Road Ind T.
 Ward, Charles E. (Jennie) farmer (apples) O 240a rd2 Penn Yan H79 Fed T.
 Warner, Angie (wid Darwin) O 1a rd4 Penn Yan H26.
 WARNER, OLIVER L. (son Angie) tch rd4 Penn Yan H26.
 Watkins, W. Grant (Martha) operator O 1a Himrod H50.
 Watkins, Myrtle (dau Stephen) housekeeper bds Grant do Himrod H50.
 Watkins, Stephen (Ella) laborer Himrod H50.
 Watersadt, John F. (Emma) 2 ch carpenter (grapes) O 14a rd15 Himrod H51.
 Wegman, August (Mary) farmer (grapes) O 54a rd2 Penn Yan H29 Ind T.
 Wegman, Bessie (dau August) housekeeper rd2 Penn Yan H29 Ind T.
 Wegman, Jennie (dau August) housekeeper rd2 Penn Yan H29 Ind T.
 Wells, Antoinette housekeeper bds Perry A. Guile rd4 Penn Yan H68 Fed T.
 Welter, Henry F. (Lorrie) farmer rd15 Himrod H57.
 WHITBECK, JACOB (HELEN) mason O 4a rd6 Penn Yan H21.
 Whitbeck, Seneca (Salome) gardener O 4a rd6 Penn Yan H21 Fed T.
 WHITLAKER, LUMAN F. (WINNIE) 2 ch farmer T H&L rd6 Penn Yan H19.
 Willett, Charles E. (Mable) farmer (apples) WOS 135a rd4 Penn Yan H67.
 Wilson, Charles E. (Jane) 6 ch farmer (peaches & grapes) O 62a rd15 Himrod H54.
 Wilson, James H. Himrod H50.
 Wilson, T. E. (Jane) 6 ch farmer (grapes) O 63a rd15 Himrod H54.
 Wilson, Thomas 7 ch farmer (grapes) Himrod Fed T.
 Winship, Victor farmer (grain) O 123a rd6 Penn Yan H14 Ind T.
 Wixom, Charles farmer T 100a rd15 Himrod H49.
 Woodard, James (Alice W.) farmer O 128a rd6 Penn Yan H23 Fed T.
 Woodard, William H. (son James) farmer rd6 Penn Yan H23.
 Wood, Frank farmer O 100a rd15 Himrod H48.

Wood, Roy (son Lena) farmer O 130a rd15 Himrod H47.
 Wood, William S. (Harriet H.) retired bds Charles Wixom rd15 Himrod H42.
 WREAN, CYRIL (ANNE) 2 ch farmer T H&L rd4 Penn Yan H26.
 Wren, Harry fruit grower bds Richard Cordingly rd4 Penn Yan H71 Fed T.
 Wright, Harriet (wid Charles) 1 ch retired O H&L rd4 Penn Yan H32.
 WYMAN, JONAS F. (MARTHA) 1 ch farmer (grapes) T 200a rd15 Himrod H47.
 Yost, Arthur (Mary) 1 ch miller, farmer O 60a T H&L&Mill Himrod.
 Yost, Floyd (Eva) 4 ch farmer WOS 100a rd15 Himrod H60¾.
 Yost, Lloyd (Annie) farmer O 100a rd15 Himrod H61 Fed T.
 Youngs, Addison (Sarah E.) 1 ch farmer (grain) O 2a WOS 16a rd4 Penn Yan H25 Ind T.
 Youngs, Bradley (son Addison) laborer rd4 Penn Yan H25 Ind T.
 Youngs, George farmer O 20a rd4 Penn Yan H31.

PRUNING

Ask Your

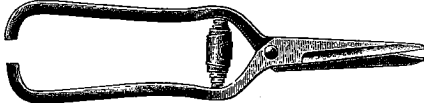

SHEARS

Dealer

When Picking or Thinning Out Fruit use
CRONK'S Thinning or Grape SHEARS
 THE CRONK & CARRIER Mfg. Co., ELMIRA, N. Y.

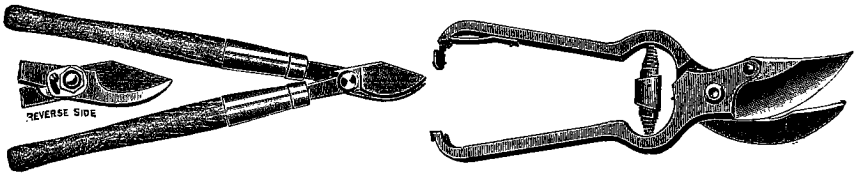

When in Canandaigua BURKE'S Restaurant

For both ladies' and gentlemen. Newly decorated and furnished, presents a "feel at home" appearance, and our **25 cent dinner** has long been regarded as the best popular priced dinner to be had in the city.

Burke Bros.

169 Main St., Canandaigua, N. Y.

Dr. Geo. F. Seely, Veterinary Surgeon

Animals' Teeth a Specialty

123 Benham Street

Penn Yan, N. Y.

Classified Business Directory of Penn Yan Village

AMUSEMENTS

Cornell Opera House (P. A. Griffiths mgr.)
Main St. Adv.
Sampson Theatre (C. H. Sisson mgr.)
Jacob St. Adv.

ART GOODS

Simons, Mrs. G. H. Arcade Building Main St.

ATTORNEYS AT LAW

Douglass, J. F. 106 Main St.
Fiero, W. H. 3-4 Cornwall Block Main St.
Gridley, Abraham 137 Main St.
Kimball, C. W. 136 Main St.
Knox, J. T. 136 Main St.
Leary, M. A. Main St.
Lincoln, Spencer F. over Baldwin's Bank
Main St.
Sheppard, G. S. 120 Main St.
Struble, Clinton B. 15-17 Arcade Building
Main St.

AUTO SUPPLIES (SEE ALSO GARAGE)

Albertson, William Central Avenue.
Beach, M. A. Jacob St.
Cox, J. T. 128 Elm St. Adv.
Yates Garage (O. Nelson, mgr.) Champlin
Ave.

BAKERIES (SEE ALSO GROCERS & LUNCH ROOMS)

McDonald, Henry 107 Jacob St.

BANKS AND BANKING

Baldwin's Bank of Penn Yan (Robson A.
Flag) Main St. Adv.
Citizens' Bank of Penn Yan (John H.
Johnson Pres.) Main St. Adv.

BARBER SHOPS

Conklin Shaving Parlor (W. H. Conklin,
Prop.) Main St.
Hanghoj, Walter 9 Main St.
Morgan, H. P. 119 Main St.
Townsend, F. B. 116 Jacob St.
Welsh & Messinger (W. B. Welsh & C. R.
Messinger) 6 Main St.

BASKETS & SUPPLIES (MFGR.)

Barden & Robison (G. L. Barden & R. J.
Robison) 228 Head St.
Guile & Windnagle (C. E. Guile & T. W.
Windnagle) Monell St.
Superior Tack & Nail Company (Leroy
Tobey) Elm St.
Yates Lumber Company (Edson Potter)
Lake St. Adv.

BEAN DEALER (WHOLESALE)

Fitzpatrick, John 114 Jacob St.

BLACKSMITHS & GENERAL WAGON WORK

Clark, W. P. Central House Lane.

Costello & Sons (Patrick Costello) 127-129
Elm St.
Disbrow & Christensen (G. Disbrow & M.
Christensen) Water St.
McGough, C. Seneca St.
Scott, E. A. Maiden Lane.

BOOKS & STATIONERY

Cornwell Book Store (W. S. Cornwell mgr.)
117 Main St.
Masten, A. V. 110 Jacob St. Adv.

CANNING FACTORY

Yates County Canning Company (Geo. H.
Frederick Pres.) Cor. Sheppard & Head
Sts.

CIGARS PIPES TOBACCO & SMOKERS' ARTICLES (SEE ALSO POOL PARLORS)

The McLeod Tobacco House (A. W. Hatha-
way mgr.) 22 Main St. Also Stationery.
Adv.
Sheridan, J. 13 Main St.

CLOTHING & MEN'S FURNISHINGS

Conklin Brothers (C. M. Conklin) 110 Main
St.
Holtzman & Herman (Sol Holtzman & H.
Herman) 102 Main St., Adv.
McAdams & Kinyoun (E. B. McAdams &
C. F. Kinyoun) 116 Main St.
McNiff, F. M. 106 Main St.
Seeley Clothing Company (Frank J. Seeley)
107 Main St. Adv.
Stark, M. C. Clothing Company (M. C.
Stark mgr.) 112 Elm St.

COAL & WOOD (CEMENT & MASONS' SUPPLIES)

Fiero, John A. 119 Benham St. Also Fer-
tilizers.
Kinne & Yetter (R. M. Kinne & I. L. Yetter)
109 Benham St.
Sanderson, J. H. 142 Water St.

CONFECTIONERY (SEE GROCERS, FRUITS, AND ICE CREAM PARLORS)

Elmendorf, Dr. C. 124 Main St. 2d Floor.
Herrington, Dr. J. M. 114 Main St.
MacNaughton, Dr. H. J. 106 Main St.
Phillips & Wrean (Dr. H. R. Phillips mgr.)
Cramers Block 137 Main St. Adv.
Ward, Dr. J. M. 142 Main St.

DENTISTS

Elmendorf, Dr. C. 124 Main St. 2d Floor.
Herrington, Dr. J. M. 114 Main St.
MacNaughton, Dr. H. J. 106 Main St.
Phillips & Wrean (Dr. H. R. Phillips mgr.)
Cramers Block 137 Main St. Adv.
Ward, Dr. J. M. 142 Main St.

DEPARTMENT STORES

Cramer, John B. Company (John Cramer
Pres.) 135-137 Main St.
The Little Yates Department Store (M.
Moses Prop.) 118 Jacob St.
The Metropolitan of Penn Yan (Henry C.
Underwood Pres.) 124 Main St.

DRUGS (PAINTS & OILS)

Bennett, Harry O. 142 Main St.
 Bordwell, Ernest R. 100 Main St. Adv.
 Quackenbush, Frank 14 Main St. Adv.
 Quackenbush, W. W. 125 Main St.

DRY GOODS (SEE ALSO DEPARTMENT STORES)

Fair Store (E. G. Hopkins Prop.) 109 Main St. Also Millinery & Novelties. Adv.
 The Lawn Dry Goods Company (E. L. Lawn Pres.) 131 Main St.
 Roenke & Rogers (J. D. Rogers) 133-135 Main St.

ELECTRICAL WORKS & SUPPLIES

Bowers, F. B. 1 Arcade Building Main St.
 Carey, C. E. 233 Lake St.
 McDonald, J. E. 1 Seneca St. Adv.
 Tilley, J. B. 218 Head St. Adv.
 Yates Electric Light and Power Company (W. J. Tylee mgr.) 115 Elm St.

EXPRESS COMPANIES

Adams Express (E. A. Chapman mgr.) 132 Main St.
 American & National Express Company (H. A. Hutton Agent) Cor. Water & Main Sts.
 Wells Fargo & Company (E. A. Chapman mgr.) 132 Main St.

EYE, EAR, NOSE & THROAT SPECIALIST

Powers, Dr. A. L. 137 Cramer Block Main St.
 5, 10, & 25 CENT STORE

FLOUR, FEED & GRAIN (SEE ALSO PRODUCE, COAL & WOOD)

Birkett Mills (W. W. Miller Pres. C. H. Birkett Sales mgr. A. L. Bailey Secy.) Main St. Adv.
 Jensen & Bockstahler (Alfred Jensen & J. C. Bockstahler) 119 Elm St.
 Palmer, C. W. 211 Clinton St.
 Rapalee, G. W. Maple Ave.
 Shearman, O. G. Cor. Main & Jacob²Sts.

FRUITS

Lord, J. & Bros. (James Lord & Joseph Lord) 122 Jacob St. Also Confectionery.
 Roll, H. 108 Jacob St.

FURNITURE (SEE ALSO UNDERTAKING)

Corcoran & Bros. (J. L. Corcoran & M. F. Corcoran) 121-123 Main St.

GARAGE (SEE ALSO AUTO SUPPLIES)

Central Garage (C. B. Sprague) 143 Jacob St.
 Fellows, C. S. 111-115 Wagner St. Also Hitch Stable.
 Wagener Bros. (L. Coleman) Jacob St.

GAS COMPANY

Penn Yan Gas & Light Company (M. Tracy mgr.) 130 Main St.

GROCERS (SEE ALSO DEPARTMENT STORES)

Cipolla, Dominick 122 Elm St. Also Bakery. See Adv.
 Culhane Bros. Cash Grocers (P. J. Culhane) 112 Jacob St.
 Eckert's Provision House (J. E. Eckert & C. F. Eckert) 103 Main St. Adv.
 Fitzpatrick, John 114 Jacob St.
 Gavin, M. J. Main St.
 Kelly & Corcoran (C. A. Kelly & W. E. Corcoran) 20 Main St. Adv.
 McKay, Andrew & Company (Andrew McKay mgr.) 16 Main St.
 Robinson, A. C. 10 Main St.
 Wheeler Bros. (J. P. Wheeler mgr.) 113 Elm St.

HAIR DRESSING & FACIAL TREATMENT

Corcoran, Mary E. 112 Main St.
 Kinner, Mrs. E. C. 134 Main St.

GENERAL HARDWARE

Fredenburg, G. H. Main St.
 Hollowell & Wise Company (C. B. Briggs mgr.) 24 Main St.
 Peck, G. W. Company (W. G. Page) Main St.

HARNESS & HORSE FURNISHINGS

Corcoran & Son (W. M. Corcoran & D. E. Corcoran) 7 Main St.
 Jessup, Arthur 104 Elm St.
 Masten, J. E. 12 Main St.

HITCHING BARNs (SEE ALSO LIVERIES)

Crittenden, W. H. 19 Maiden Lane.
 Havens, B. B. Water St.

HOSPITALS

Hatmaker Private Hospital (Mrs. S. C. Hatmaker Supt.) 246 E. Main St. See Adv.

HOTELS & ROOMING HOUSES

Barry Hotel (J. F. Barry) 210 Jacob St.
 Benham House (C. H. Mitchel) 151 Main St.
 Knapp Hotel (Mrs. F. E. Knapp) Main & Water Sts.
 Roche's Rooming Flat (Mike Roche) 115 Jacob St.
 Shattuck, F. V. 106 Jacob St.
 Sherman House (Budd Hunt Prop.) 107 Elm St.

ICE DEALERS

Lake Keuka Ice Company (S. E. Short Pres.) 104 Elm St.

ICE CREAM PARLORS (SEE ALSO DRUGS)

Candy Kettle (S. A. McDonald, Prop.) Main St.
 Olympian Fruit & Candy Company (Frank Sikard Prop.) 105 Main St.

**INSURANCE (SEE REAL ESTATE)
JEWELERS & OPTICIANS**

Hopkins, E. H. 114 Main St.
Roese, Fred 130 Jacob St., Adv.
Shepard, C. E. 104 Main St.

**JOB PRINTING (SEE ALSO
NEWSPAPERS)**

Townsend, O. J. Maiden Lane.

**LADIES' FURNISHINGS (SEE ALSO
DRY GOODS & DEPT. STORES)**

The New York Shop (L. E. Again & J. R. Finch) Main St.

LAUNDRIES

Lampson, G. B. Main St.
Quenan's Laundry (W. Quenan & F. E. Quenan) Main St.

**LIVERIES (SEE ALSO HITCHING
BARN)**

Southerlands Livery (Mrs. Ketchum) Lake St.
Tierney, W. A. Central House Barn Jacob St.
Zard, C. E. H. 22 Maiden Lane.

LUMBER DEALERS

Walker Bin Company (E. J. Walker) Lake St. Adv.

LUNCH ROOMS & RESTAURANTS

Craugh, R. J. 118 Main St. Also Bakery.
Roche's Lunch Room (Mike Roche) 115 Jacob St. Adv.
Senate (George Wood) Cor. Main & Jacob Sts.

MANUFACTURERS

Curran, Peter 116 Elm St. (Cigars).
Empire State Wine Company (C. C. Hunter mgr.) 133 Seneca St. (Wines).
Flexible Conduit Company (R. M. Ramsey) 414 Main St. (Conduit).
Garrett & Company Inc. (F. G. Hallett) Liberty St. (Wines).
Hammondsport Vintage Company (Fred W. Swarts) 137-139 Benham St. (Wines).
Harris Grape Juice Company (H. H. Harris mgr.) Monell St. (Grape Juice).
Himler, G. 146 Main St. (Cigars). Adv.
Maring, G. W. 169 Seneca St. (Spray Pumps). Adv.
Meade Cigar Manufacturing Company (M. Meade) 8 Main St. (Cigars).
Parsons Cider & Vinegar Works (E. R. Parsons Prop.) Lorence St. (Cider Vinegar).
Rochester Shoe Manufacturing Co. (W. T. Morris Pres.) Seneca St. (Shoes).
Russell & Dexter Co. (Calvin Russell & L. E. Dexter) 124-126 Elm St. (Roofing).
Taylor Chemical Company (Edward R. Taylor Pres.) 305 Clinton St. (Chemical Works). Adv.
Whitfield W. H. & Son (W. H. Whitfield & C. H. Whitfield) 135-137 Jacob St. (Carriages). Adv.
Wilcox, Leon L. Seneca St. (Barrels). Adv.
Witoughby Iron Works (R. R. Witoughby) 11 Seneca St. (Iron).

MEAT DEALERS

Feagles, G. S. 107 Main St.
Habberfield, W. & Company (W. Habberfield mgr.) 18 Main St.
Hoban, John 118 Elm St.
Leach, Frank 221 Lake St.
Sisco, G. H. 124 Jacob St.

**MERCHANT TAILORS (CLEANING &
PRESSING)**

Fybush, Sam 150 Main St.
Hansen, H. P. 137 Main St. 2d floor. Adv.
Sciore, C. 109 Jacob St.
Sciore, Ettore 132 Jacob St.
Wilson, William L. 183 Main St.

MILLINERY (SEE ALSO DEPT. STORES)

Goodman, Mrs. G. H. 208 Jacob St.
Hotchkiss, Mrs. A. M. 114-116 Elm St., 2d floor. Adv.
Sharp & Company (M. B. Ruscoe mgr.) 124 Main St.

MONUMENTS & CEMETERY WORK

Jenkins Bros. (Fred E. Jenkins mgr.) 130 Elm St.
Moore, F. E. 344 Elm St.

MUSICAL MDSE.

Bush, F. W. 136 Main St. Also Sewing Machines. Adv.
Cornwell, J. H. 117 Main St.

NEWSPAPERS & JOB PRINTING

Penn Yan Democrat (H. C. Earles) Arcade Block Main St. Adv.
Penn Yan Express (R. E. Scofield) Main St.
Yates County Chronicle (Ayars & Wilson) Chronicle Block Main St. Adv.

OSTEOPATHIC PHYSICIAN

Bancroft, Dr. C. M. Rogers Block Main St.

PAINTERS (AUTO CARRIAGE & SIGN)

Howell, B. W. Champlin Ave.
Robinson, D. C. 20 Maiden Lane.
Tunney, P. H. 31 Maiden Lane. Adv.

PHOTOGRAPHERS

Birl, C. H. Arcade Bldg. Main St.
Dean, E. A. Cramer Block Main St.

PHYSICIANS

Conley, Dr. J. 232 Liberty St.
Cox, Dr. J. T. 135 Elm St. Adv.
Doubleday, Dr. C. E. 171 Main St.
Foster, Dr. E. C. 100 Main St.
Havens, Dr. B. B. 110 Wagner St.
Leader, Dr. G. H. 202 Jacob St.
Mathews, Dr. H. W. 136 Elm St.
Oliver, H. 200 Main St.
Sampson, Dr. Frank 165 Main St. Adv.
Scherer, Dr. E. M. 123 Elm St.
Tuthill, Dr. H. S. Arcade Bldg. Main St.

PICTURE FRAMING & LOCKSMITH

Edwards, B. W. 14 Maiden Lane.

PLUMBING & TINNING (SEE ALSO GENERAL HARDWARE)

Cone, R. W. 249 Lake St.
Larham, Frank M. 113 Jacob St.
Parker, J. T. 106 Water St.

POOL PARLORS

Fredenburg, W. D. 3 Main St.
Nelson & Christensen (J. Nelson & C. Christensen) 9 Main St.
Sherman's Pool Parlor (C. E. Sherman) 120 Jacob St. Also Barber.

PRODUCE (FRUIT & FARM)

Dixon Bros. (E. B. Dixon) Shepherd St. Also Grain & Coal.
Horton & Crosier (E. L. Horton & C. H. Crosier) 135 Seneca St. Also Hay, Grain & Implements.
Michael & Son (W. H. Michael & W. M. Michael).
McMath, Samuel Co. (Samuel McMath mgr.) Hamilton St. Also Fruit.
Raymond, F. M. 110 Water St. Adv.
Smith, T. W. Elm St.
Wise, W. N. Liberty St.

STREET RAILWAY

Penn Yan & Lake Shore Railway (W. J. Tyler mgr.) 115 Elm St.

REAL ESTATE & INSURANCE

Andrews, J. F. & Son Main St. Also Mortgage Loans.
Dailey, N. S. Lown Block Main St.
Fitzpatrick, William J. 101 Main St. 2d floor room 4.
Goodspeed & Miller (James Goodspeed & David Miller) Arcade Bldg. Main St.
Horton, F. W. 100 Main St. Adv.
Jones, A. E. 1-2 Cornwall Block Main St. Adv.
Mallory, B. T. 18 Arcade Bldg. Main St.
Rapalee, M. J. 18 Arcade Bldg. Main St.
Salisbury, J. M. 107 Main St. 2d. floor. Adv.
Waldron, E. 136 Main St.
Watkins, J. E. 136 Main St. 2d. floor. Adv.
Yates County Real Estate & Adjustment Co. (James M. Lawn Pres.) 16 Arcade Bldg. Main St. Adv.

SHOE REPAIRING (SEE ALSO SHOE STORES)

Cincotti, Tony 120 Elm St.
Syracusa, A. 111 Jacob St.

SHOE SHINING PARLOR

Serfine, N. Jacob St.

SHOE STORES

Endicott Johnson & Company (S. S. Newby mgr.) 134 Main St.
Dolan, P. 12 Main St.
Smith, Merton 108 Main St.

SPORTING GOODS (SEE ALSO GENERAL HARDWARE)

Winklins & Ellis (G. T. Winklins & W. H. Ellis) 23 Main St.

SUBSCRIPTION AGENCY

Hopkins, Fred P. 8 Arcade Bldg. Main St.
International Subscription Agency (W. W. Eastman Pres.) 77 Arcade Bldg. Main St.

TEAS AND COFFEES (SEE ALSO GROCERS)

The Great Atlantic & Pacific Tea Co. (Francis Reilly mgr.) 144 Main St.

TELEPHONE & TELEGRAPH COMPANIES

Federal Telephone & Telegraph Co. (H. R. Martin mgr.) Arcade Bldg. Main St.
New York Telephone (Bell) (John Price) 137 Main St.
New Telephone Co. (G. E. Merville mgr.) 109 Main St.
Western Union Telegraph Co. (G. E. Merville mgr.) 109 Main St.

UNDERTAKERS & EMBALMING

Knapp, C. H. 145 Main St.
Wilson Undertaking Parlor (L. N. Wilson) Elm & Liberty Sts. Adv.

VETERINARIANS

Belt, N. N. 14 Main St.
Lockwood, Dr. L. D. 206 Elm St. Adv.
Seely, Dr. G. F. 123 Benham St. Adv.

WALL PAPER & DECORATORS

Bridgman & Bros. (E. Bridgman mgr.) 21 Main St.
Romayne, G. H. Birkett Block Main St.

WATCH MAKERS & REPAIRING (SEE ALSO JEWELERS)

Dunton, S. B. 119 Main St.
Peter, E. B. 132 Main St.

ITALY TOWNSHIP

(Population 861.)

- Ainsley, Charles E. (Anna E.) 3 ch farmer (beans) O 130a rd14 Branchport H46 Ind T.
 Alpaugh, William I. (Ida Bell) 1 ch farmer WOS 103a rd27 Naples H7 Ind T.
 ANABLE, ALBERT J. (MARGARET) carpenter O 27a rd26 Naples H31.
 Anable, Collins J. (son Albert J.) rd26 Naples H31.
 Anable, Edward H. (son Albert J.) farmer WOS 27a rd26 Naples H31.
 Andrews, Leon J. (Myrtle) 1 ch farmer O 220a rd26 Naples H31.
 Ardell, Charles farmer O 40a rd4 Prattsburg H48.
 Babcock, Horace farmer O 80a rd14 Branchport H21½.
 BABCOCK, LEMAN C. (ALTA) 2 ch farmer O 75a WOS 3a rd4 Prattsburg H52 Ind T.
 Bardeen, Alfred R. (Nora A.) farmer O 52a rd7 Naples H45.
 BARDEEN, ALFRED V. (son Alfred R.) (Bardeen Bros) rd7 Naples H45.
 BARDEEN, BROS hay pressers rd7 Naples H45.
 BARDEEN, ELVA L. (son Alfred R.) (Bardeen Bros) rd7 Naples H45.
 BARDEEN, EMMETT (son Oliver B.) farmer rd24 Middlesex H4 Ind T.
 Bardeen, Oliver B. (Betsy) farmer carpenter O 107a rd24 Middlesex H4 Ind T.
 BARDEEN, WILLIAM R. (EMMA) 1 ch farmer T H&L rd7 Naples H44 Ind T.
 Barker, Fred E. (Grace M.) farmer O 80a rd27 Naples H39 Ind T.
 Bassett, William (Nellie M.) farmer (alfalfa) O 70a rd27 Naples H37 B T.
 Beach, George F. (Sarah) hotel keeper (retired) T H&L rd26 Naples H57.
 Bergman, Fred (Mary) 2 ch farmer O 100a rd27 Naples H37 Ind T.
 Bergman, Henry C. (Jennie) 2 ch farmer (apples) WOS 210a rd26 Naples H31.
 BISSELL, GEORGE W. laborer bds William Geer rd27 Naples H24.
 BLAKESLEY, HOMER F. (LUCY L.) 4 ch farmer (apples) WOS 250a rd14 Branchport H13 Ind T.
 Brando, Ethel dressmaker bds Marcellus Lafer rd24 Middlesex H5 Ind T.
 BRIGLIN, FRANK F. (GEORGIANA) farmer (sheep) O 150a rd27 Naples H24 Ind T.
 Briglin, George D. (Catherine) retired farmer bds Frank F. rd27 Naples H24 Ind T.
 Brink, George (Susan) 2 ch laborer T H&L rd27 Naples H23.
 Brink, Henry H. (Carrie L.) 1 ch laborer O 3a rd27 Naples H35.
 Brink, James N. (Anna) 5 ch farmer O 14a rd27 Naples H26½.
 BURGER, DEWITT (FANNIE) 1 ch farmer (grapes) O 96a rd26 Naples H2 Ind T.
 Burger, Fern E. (son Dewitt) farmer WOS 20a rd26 Naples H2 Ind T.
 Burk, Adelbert H. (Maggie) 1 ch farmer O 121a rd7 Naples H45.
 Burley, John P. (Jane) farmer O 240a rd26 Naples H36 Ind T.
 Caple, Charles T. (Harriett A.) farmer WOS 45a rd27 Naples H37.
 CAPLE, CLARENCE H. (PEARL M.) 2 ch farmer T 135a rd27 Naples H37 Removed to Hall N. Y. rd1.
 Carson, Robert (Emma) 2 ch laborer T H&L rd14 Branchport H15.
 Champlin, Melvin (Lavonia) farmer O 8½a rd4 Prattsburg H53.
 Chapman, William M. (Sadie F.) 3 ch blacksmith (poultry) O 43a rd27 Naples H24.
 Clark, G. Orpheus (son Jason G.) student rd26 Naples H3 Ind T.
 CLARK, JASON G. (CHLOE) farmer (dairy) O 145a rd26 Naples H3 Ind T.
 Clark, John W. thresher bds Clarence McCloud rd14 Branchport H22 Ind T.
 Clark, Marion D. (Ida) 2 ch farmer (stock) O 150a rd4 Prattsburg H48 Ind T.
 Clute, Melissa (wid Wesley) housekeeper T H&L rd27 Naples H40 B T.
 Conner, Hattie 1 ch housekeeper bds James Karnes rd26 Naples H57.
 Coons, George N. (Emma) laborer O H&L rd27 Naples H24.
 COONS, HENRY J. (LELA M.) 1 ch farmer (sheep) WOS 100a rd27 Naples H38 Ind T.
 Crouch, Charles A. laborer bds Robert Carson rd14 Branchport H15.
 Dawson, John (Lula A.) farmer T H&L rd24 Middlesex H5.
 Dewick, Burdette E. (Selina M.) 2 ch farmer O 6a WOS 92a rd26 Naples H28.
 Dewick, Floyd (son Henry H.) WOS 140a rd26 Naples H26 Ind T.
 Dewick, Henry H. (Essie) 2 ch farmer O 140a rd26 Naples H26 Ind T.

- Dewick, Joseph W. (Nellie G.) farmer (turkeys) O 66a rd26 Naples H28 Ind T.
 Dexter, William laborer bds Harry Griswold rd14 Branchport H17 Ind T.
 Dillen, Charles H. (Fannie J.) laborer T H&L rd27 Naples H22.
 DONLEY, JOHN O. (LETTIE A.) 1 ch carpenter O 28a rd27 Naples H24 Ind T.
 DONNELLY, MELVIN P. (ANNIE) 6 ch farmer O 22a rd26 Naples H35.
 Donnelly, N. Henry (Emma A.) farmer O 40a rd26 Naples H36 Ind T.
 Drake, Silas 3 ch farmer (gen) O 150a rd27 Naples H40½.
 Dunn, James R. (Nettie) 1 ch farmer O 208a rd14 Branchport H21 Ind T.
 Dunn, Robert D. (son James R.) laborer rd14 Branchport H21 Ind T.
 Dunn, William A. laborer bds James rd14 Branchport H21 Ind T.
 Dunton, Charles A. (Emma) 2 ch farmer (stock) O 100a rd24 Middlesex H5 Ind T.
 Dunton, Clarence B. (Ada M.) 1 ch farmer O 70a WOS 6a rd26 Naples H1.
 Dunton, Ellen (wid Bingam) housekeeper O H&L rd24 Middlesex H5.
 Dunton, Frank A. (Elva B.) 4 ch fruit grower (grapes) O 60a rd26 Naples H1.
 Eaton, Everett L. (Lila M.) 6 ch pastor M. E. church Italy, E. Italy & W. Italy T H&L
 rd27 Naples H25 Ind T.
 ECKERT, JOHN (ROSINA) 6 ch fruit grower (grapes) O 85a rd26 Naples H1½ B T.
 Eckert, William (son John) laborer rd26 Naples H1½ B T.
 Eddy, Oren E. (Mary) 2 ch blacksmith O 7a rd27 Naples H24.
 Eddy, Ray H. (Zelda) carpenter O 10a rd27 Naples H43.
 EDSON, SHERMAN F. (IDA S.) farmer O 356a rd7 Naples H40½ B T.
 Eldred, Claude laborer bds Harvey M. Standish rd26 Naples H1 B T.
 Ellerington, ——— housekeeper bds William H. Ellerington rd26 Naples H35 Ind T.
 Ellerington, H. Alford (Jennie) farmer (sheep & chickens) O 350a rd26 Naples H2.
 Ellerington, John M. (Dehlia) blacksmith (apples) O 13a rd26 Naples H31.
 ELLERINGTON, WILLIAM H. 1 ch farmer & man'f tray & box stock (custom saw-
 ing) O 200a rd26 Naples H35 Ind T.
 ELLICK, LEWIS H. (MARY A.) laborer O 20a rd26 Naples H31.
 Ellick, Pearl (dau Lewis H.) housekeeper rd26 Naples H31.
 ELLSWORTH, CHARLES WM. (SARAH M.) 1 ch farmer (beans) O 114a rd27
 Naples H54 Ind T.
 Elwell, Clarence R. (Clara) 3 ch farmer WOS 240a rd26 Naples H36.
 Elwell, Ishmael (Clara) 3 ch farmer O 50a rd26 Naples H36.
 Emerson, John H. (son John) laborer rd14 Branchport H46.
 Emerson, Mrs. (wid Philip) housekeeper O 87¾a rd14 Branchport H46.
 Emerson, Le Roy (Izara) farmer O 130a rd14 Branchport H46 Ind T.
 Emerson, William W. farmer T 90a rd14 Branchport H46 Ind T.
 Everett, Orson (Allie) 1 ch farmer WOS 128a rd7 Naples H43.
 Fals, Thomas (Elizabeth) 3 ch vineyardist (grapes) O 60a rd25 Middlesex H55.
 Fires, Charles E. (Myrtle I.) farmer (grapes) O 108a rd26 Naples H3 Ind T.
 Fisher, Adelbert A. (Jennie) fruit business (berries) O 7½a rd27 Naples H25.
 Fisher, Alva W. 2 ch farmer O 53a T 126a rd27 Naples H38.
 Fisher, Glenn B. (son Alva W.) machinist rd27 Naples H37.
 Fisher, Homer laborer T H&L rd27 Naples H39.
 FOX, GEORGE F. (LENA A.) farmer O 67¼a rd7 Naples H43.
 Fox, Vernon M. (Myra) farmer O 100a T 55a rd7 Naples H43 Ind T.
 French, Addison M. (Nellie L.) farmer O 79a rd26 Naples H3 Ind T.
 French, Florence M. (dau Addison M.) housekeeper rd26 Naples H3 Ind T.
 French, Frank P. laborer O 15a rd26 Naples H7.
 Fribolin, Ernest laborer O 3a rd26 Naples H1½A.
 Gaitsinger, Christophor (Sabrina) 2 ch fruit grower (grapes) O 45a rd26 Naples H1½
 Ind T.
 Galusha, James E. (Fynetta L.) farmer O 22a rd27 Naples H39 Ind T.
 GARDNER, BENJAMIN F. (MARY A.) farmer (berries) O 80a rd25 Middlesex H55.
 GARDNER, CHARLES (MYRTLE M.) 1 ch vineyardist (berries) O 15a rd25 Middle-
 sex H55.
 Gardner, Herbert (son Benjamin F.) laborer rd25 Middlesex H55.
 Gardner, Levi S. (Bertha) pastor Italy & Barker Baptist church T H&L rd27 Naples
 H40 B T.
 Garratt, Celestia F. housekeeper O 91a rd27 Naples H55.
 Garratt, Edward C. (Celestia F.) farmer (sheep) O 152a rd27 Naples H54 Ind T.

- Garratt, Inez E. (dau Edward C.) sch tch bds Celestia F. rd27 Naples H54 Ind T.
 GEER, HERBERT D. (MINNIE B.) 1 ch farmer (grapes) O 84a WOS 115a rd27 Naples H54 Ind T.
 Geer, Jane B. (wid George W.) housekeeper O H&L rd27 Naples H54.
 Geer, Leroy G. (Ida) 1 ch farmer (stock) O 700a rd24 Middlesex H5 Ind T.
 GEER, WILLIAM B. farmer O 60a T 350a rd27 Naples H24.
 Gelder, Barnard (Maud) 2 ch farmer T H&L WOS 120a rd7 Naples H43 Ind T.
 Gelder, Clarence (son George W.) laborer rd7 Naples H47.
 Gelder, George W. farmer O 121a rd7 Naples H47.
 Griswold, Cyrus laborer bds Harry do rd14 Branchport H17 Ind T.
 GRISWOLD, HARRY (ISABELLE) 2 ch tresher & sawyer (custom sawing & grinding) O H&L rd14 Branchport H17-16 Ind T.
 Grow, Lucy S. housekeeper O 400a rd27 Naples H54 Ind T.
 GROW, WILLIAM S. (MARY J.) 5 ch farmer (bees) T 240a rd27 Naples H54 Ind T.
 Haines, Adelbert D. (Elizabeth G.) specialist (eye, ear & throat) T H&L rd27 Naples H22 Ind T.
 HAINES, ELIZABETH G. sch tch (white leghorns) O 53a rd27 Naples H22 Ind T.
 HARRINGTON, DANIEL M. (ETTIE M.) carpenter wagonmaker O 42½a rd26 Naples H1.
 HARRINGTON, MARTIN J. (MARY C.) farmer O 52a rd26 Naples H31.
 HARRIS, JOHN (AUGUSTA S.) merchant notary public O H&L rd14 Branchport H15 Ind T.
 Hayes, F. Phelps (son George R.) farmer rd27 Naples H54 Ind T.
 HAYES, GEORGE R. (NANNIE P.) farmer (grapes & stock) O 299a rd27 Naples H54 Ind T.
 HAYNES, EUGENE M. merchant O store&L rd27 Naples H24 Ind T.
 Herrick, Charles E. (Carrie A.) 3 ch farmer (stock & apples) O 385a rd24 Middlesex H5 Ind T.
 Herrick, Elmer R. (son Charles E.) farmer rd24 Middlesex H5 Ind T.
 HERRINGTON, WILLIAM J. (C. BELLE) 1 ch farmer & vineyardist (grapes) O 108a rd26 Naples H30 Ind T.
 Hiler, Alwilda (wid Francis J.) housekeeper O 77½a rd27 Naples H39 B T.
 Hiler, George C. (Norah) laborer bds George Shay rd26 Naples H27.
 Hiler, Grover (Nora) laborer T H&L rd26 Naples H26.
 HOLST, JENS (PAULINE) 1 ch farmer O 160a rd24 Middlesex H5.
 HOPKINS, DAVID B. (OLLIE A.) 4 ch farmer WOS 83a rd14 Branchport H13 Ind T.
 HOPKINS, WILLIAM M. (ELIZA A.) supt. highways Italy twp. O 152a rd14 Branchport H15 Ind T.
 Horton, Fred W. laborer bds William W. Northup rd14 Branchport H10 Ind T.
 Horton, Lydia retired farmer bds Jason Clark rd26 Naples H3 Ind T.
 Horton, Maynard N. (Maude L.) 3 ch laborer T H&L rd26 Naples H27½a Ind T.
 HUGHNER, WILLIAM M. (DAISY) 1 ch laborer T H&L rd27 Naples H54.
 Johnson, Clark D. (son Jesse A.) farmer (sheep) O 48a rd26 Naples H28 Ind T.
 JOHNSON, EDWARD (MALISSA) vineyardist & farmer (grapes) O 85a rd26 Naples H1½ B T.
 Johnson, James veteran O H&L rd27 Naples H24.
 JOHNSON, JESSE A. (ETTIE) 1 ch farmer (poultry & stock) O 312a rd26 Naples H28 Ind T.
 Johnson, Margaret M. (dau William D.) housekeeper rd26 Naples H32 Ind T.
 Johnson, Thomas E. (son William D.) laborer rd26 Naples H32 Ind T.
 Johnson, William D. (Julia A.) 4 ch farmer O 75a WOS 75a rd26 Naples H32 Ind T.
 Kape, William C. (Alice) farmer O 154a rd26 Naples H26.
 KARNES, JAMES I ch farmer O 60a rd26 Naples H57.
 KARNES, WILLIAM D. (NELLIE) 1 ch farmer (sheep) WOS 400a rd26 Naples H1 B T.
 KELTS, GUY R. (EFFIE) 2 ch farmer (dairy) O 128a rd4 Prattsburg H51 Ind T.
 Kennedy, Arthur (son David) farmer rd14 Branchport H15 Ind T.
 Kennedy, Bessie (dau David) housekeeper rd14 Branchport H15 Ind T.
 KENNEDY, CLARENCE F. (BLANCHE) 4 ch farmer T H&L rd7 Naples H43.
 KENNEDY, DAVID (ELIZABETH) farmer (wyandottes & brown leghorns) O 385a rd14 Branchport H15 Ind T.

- Kennedy, Edwin C. (son Francis E.) laborer rd27 Naples H24 Ind T.
 Kennedy, Francis E. (C. Lucelia) 2 ch tresher & sawyer (fowls) O 35a rd27 Naples H24 Ind T.
 Kennedy, George K. 1 ch farmer (sheep) O 115a rd14 Branchport H22 Ind T.
 Kennedy, George M. (son David) farmer rd14 Branchport H15 Ind T.
 Kennedy, James A. 1 ch laborer bds W. S. Grow rd27 Naples H54 Ind T.
 Kennedy, Jennie Grace (dau David) dressmaker rd14 Branchport H15 Ind T.
 Kennedy, John (Emma) farmer O 145a rd14 Branchport H19 Ind T.
 Kennedy, Leon D. (son Francis E.) thresher & sawyer rd27 Naples H24 Ind T.
 Kennedy, Mary B. (dau David) housekeeper rd14 Branchport H15 Ind T.
 KENNEDY, HIRAM (CORA M.) 1 ch laborer (hens) T H&L rd4 Prattsburg H53 Ind T.
 Kennedy, Walter (son David) rd14 Branchport H15 Ind T.
 Kilpatrick, C. William (Corda B.) 1 ch carpenter T H&L rd27 Naples H24.
 Klice, Henry farmer O 100a rd4 Prattsburg H52.
 KUNES, DANA L. (MARY) 1 ch farmer O 118a rd26 Naples H34.
 Kuns, Ada (Melissa) retired farmer O 92a rd26 Naples H31.
 Lafler, Amy G. (dau Frank M.) housekeeper rd27 Naples H25.
 Lafler, Clark (son Jeremiah) bds James E. Galuska rd27 Naples H39 Ind T.
 LAFLER, EZRA E. (ANGELINE) retired farmer O 22a rd27 Naples H24.
 Lafler, Frank M. farmer O 49a WOS 250a rd27 Naples H25.
 Lafler, Ira C. (Flora A.) 3 ch farmer O 108a rd27 Naples H38 Ind T.
 LAFLER, MARCELLUS (VERNIE E.) 2 ch farmer O 100a WOS 175a rd24 Middlesex H5 Ind T.
 Lare, Charles H. (Elizabeth) merchant O H&L rd4 Prattsburg H18.
 Leach, William C. (Florence) fruit grower (grapes) WOS 16a rd26 Naples H1½A.
 Leach, William H. (Elizabeth) 1 ch fruit grower (grapes & berries) O 98a rd26 Naples H1½ B T.
 Lee, Clark E. (Ella) farmer (sheep) O 297a rd26 Naples H28.
 Lee, Hollan A. farmer WOS 213a rd26 Naples H1.
 Lee, Rodney W. (Maude) 1 ch farmer (sheep) O 130a rd26 Naples H28.
 Lewis, Beals E. (Hattie M.) 1 ch farmer (apples & berries) O 150a rd27 Naples H24.
 LONG, JAMES P. (son Samuel P.) farmer (dairy) O 775a rd27 Naples H37 B T.
 Mack, Orville H. agt bds Adelbert Burk rd7 Naples H45.
 Magarey, Michael laborer T H&L rd26 Naples H1½ Ind T.
 Matthy, Oswell W. laborer bds Harry M. Standish rd26 Naples H1 B T.
 Manning, Frank M. (Caroline) laborer O H&L rd7 Naples H43.
 MANNING, GEORGE W. (CORA M.) 1 ch farmer T H&L rd7 Naples H45.
 MANNING, MELVIN A. (GRACE R.) 3 ch farmer O 2a WOS 130a rd27 Naples H23.
 Manning, William H. retired farmer bds Henry J. Coons rd27 Naples H38 Ind T.
 Martin, Ray H. (Pearl) 1 ch farmer O 60a rd26 Naples H26.
 Mathews, George E. (Mary A.) miller sawyer grinder town clerk Italy twp. O 34a rd27 Naples H25 Ind T.
 Mattison, Wilson (Sarah E.) blacksmith (apples pears) O H&L rd14 Branchport H18.
 McCloud, Shannon W. (Libbie) farmer WOS 180a rd14 Branchport H18.
 MC CONNELL, HOWARD C. (GLADYS) farmer (sheep) WOS 550a rd7 Naples H43 Ind T.
 McConnell, Joseph G. retired farmer O 210a rd7 Naples H43 Ind T.
 MC CLOUD, W. GRANT (C. BELLE) 3 ch farmer (hogs) O 145a WOS 20a rd14 Branchport H22 Ind T.
 Meade, William (Hulda) farmer (grapes apples) O 100a rd25 Middlesex H58.
 Moon, Frank (Jennie) 1 ch farmer WOS 78a rd14 Branchport H21 Ind T.
 MOON, SEYMOUR S. (ADELIA) 2 ch farmer (muscovy ducks) T 80½a rd14 Branchport H46.
 Moon, William (Alice) farmer O 140a rd14 Branchport H46 Ind T.
 Northup, Alfred F. (son William W.) farmer rd14 Branchport H10 Ind T.
 NORTHUP, CLARK E. (MARTHA BENEDICT) 1 ch farmer (apples) O 40a rd14 Branchport H22 Ind T.
 NORTHUP, WESLEY (JENNIE) farmer O 81½a rd14 Branchport H51 Ind T.
 NORTHUP, WILLIAM W. (EMMA C.) farmer (white wyandottes) O 275a rd14 Branchport H10 Ind T.

- O'Brien, Maud M. housekeeper bds H. B. Peck rd26 Naples.
 Paddock, William (Emily M.) 3 ch farmer (poultry) O 140a rd4 Prattsburg H53 Ind T.
 Parker, Bert (Sarah) farmer WOS 185a rd27 Naples H36 Ind T.
 PARSONS, HERBERT (SARAH E.) 4 ch laborer T H&L rd4 Prattsburg H18.
 PARSONS; WARREN M. (MAUDE) 1 ch farmer T 10a rd27 Naples H54.
 Peck, H. Bert farmer O 260a rd26 Naples H1.
 Perry, Fred E. (Rose E.) 2 ch thresher O 2 $\frac{1}{2}$ a rd14 Branchport H18 Ind T.
 Perry, Oliver H. farmer (hog skinner) bds John Kennedy rd14 Branchport H18 Ind T.
 Phillips, Richard C. (Rhoda) farmer O 175a rd7 Naples H40 $\frac{1}{2}$ Ind T.
 POTTER, BURTON H. (NANCY) farmer (apples plums) O 97a rd27 Naples H42 B T.
 Potter, Joseph R. (Alice) farmer (grapes) O 51a rd26 Naples H34 Ind T.
 Potter, Lester B. (Ora) 2 ch farmer O 167a rd27 Naples H39 B T.
 Potter, Mansel H. (Erva E.) 2 ch farmer (sheep) O 115a rd27 Naples H40 B T.
 POTTER, WILLIAM J. (son Joseph) vineyardist (grapes) O 23a rd26 Naples H34 Ind T.
 PULVER, G. WARD (MAYE L.) 2 ch farmer (horses) WOS 428a rd14 Branchport H10 Ind T.
 Pulver, James farmer O 165a bds David B. Hopkins rd14 Branchport H13 Ind T.
 PULVER, J. NELSON (M. DELL) farmer (sheep) O 315a rd14 Branchport H10 Ind T.
 Pulver, John M. (Mary) 2 ch farmer (sheep) O 200a rd14 Branchport H15 Ind T.
 Pulver, Olin E. (Jennie M.) 1 ch farmer (white leghorns) O 169a rd14 Branchport H9 Ind T.
 Pulver, Willard W. (Ida) 2 ch farmer O 300a rd14 Branchport H13.
 RANDOLPH, ALVIN S. (SARAH) farmer WOS 340a rd27 Naples H35.
 RANDOLPH, EARLE R. farmer O 208a rd27 Naples off H36.
 Randolph, Mercy (wid Sydney R.) 1 ch housekeeper bds Earl R. rd27 Naples H36 $\frac{1}{2}$.
 Reynolds, Clark (Nettie) farmer O 40a rd4 Prattsburg H53.
 Ribble, John laborer T H&L rd27 Naples H25.
 RICE, FRED (son Herhall A.) (Rice & Son) (gen repair work) rd14 Branchport H15.
 Rice, Herhall A. (Kate) (Rice & Son) O H&L rd14 Branchport H15.
 Rice & Son blacksmiths (gen repair work) rd14 Branchport H15.
 Rockwood, May housekeeper bds Alice M. Standish rd26 Naples H1 B T.
 Shanks, Frederick (Louise) 3 ch laborer T H&L rd26 Naples H1 $\frac{1}{2}$.
 SHAW, BLAINE E. (BESSIE M.) carpenter (pears cherries) O 5a rd14 Branchport H51 Ind T.
 Shaw, Celia E. (wid James) housekeeper O H&L rd14 Branchport H53 Ind T.
 SHAW, WILLIAM I. farmer carpenter & mason (sheep) O 112a rd14 Branchport H21 Ind T.
 SHAY, DAVID A. (MARY J.) farmer (grapes) O 103a rd26 Naples H3 Ind T.
 SHAY, GEORGE W. (SARAH D.) 4 ch farmer (stock) O 336a rd26 Naples H27 Ind T.
 SHULTZ, CASPER (KATHERINE) 6 ch vineyardist (grapes) O 84a WOS 34a rd25 Middlesex H55.
 Shultz, Casper M. Jr. (son Casper) vineyardist (grapes) O 25a rd25 Middlesex H55.
 Sisson, Alida M. (dau Edward J.) housekeeper rd4 Prattsburg H53 Ind T.
 Sisson, Edward J. 1 ch farmer (sheep) O 116a rd4 Prattsburg H53 Ind T.
 Sisson, George W. (Lottie A.) farmer O 57a rd14 Branchport H51 Ind T.
 Slover, Mark M. (Lizzie) 2 ch laborer T H&L rd26 Naples H1.
 SMITH, CHESTER M. (CARRIE C.) dealer live stock (stock) O 344a rd4 Prattsburg H15 Ind T.
 SMITH, GEORGE W. (HATTIE M.) 8 ch farmer (potatoes) O 178a rd4 Prattsburg H47 Ind T.
 Snyder, Sylvester farmer WOS 77 $\frac{1}{2}$ a rd27 Naples H39 B T.
 Spike, Henry L. laborer T H&L bds Beals E. Lewis rd27 Naples H24.
 SPINK, SOLOMON D. (ZETZA A.) custom grinding & farmer O 225a rd26 Naples H28 Ind T.
 Standish, Alice M. (wid F. Henry) housekeeper O 300a rd26 Naples H1 B T.
 Standish, Harry M. (Mabel E.) farmer (livestock) O 810a rd26 Naples H1 B T.
 Stewart, David L. (Isabelle) 1 ch farmer (sheep) O 300a rd4 Prattsburg H53 Ind T.
 Stewart, George A. (Ella) 2 ch farmer O 105a WOS 70a rd4 Prattsburg H53 Ind T.
 Storms, Henry retired farmer bds John Dawson rd24 Middlesex H5.
 Stowe, George (Ella) 2 ch farmer O 160a rd14 Branchport H50 Ind T.

- Stowe, Lydia (dau George) housekeeper rd14 Branchport H50 Ind T.
 Suter, Harry A. (Lillie) 1 ch laborer O 4a rd27 Naples H24.
 Sweeney, James laborer T H&L rd4 Prattsburg H52.
 Tears, Alva G. (Blanch A.) farmer (sheep) O 93a WOS 15a rd14 Branchport H46 Ind T.
 Tears, Mary E. (wid David O.) housekeeper bds Alva G. rd14 Branchport H46 Ind T.
 THOMPSON, FRANK W. (MABEL L.) 1 ch farmer (apples) O 113a rd27 Naples H39 B T.
 Thompson, George A. farmer O 130a rd27 Naples H42 Ind T.
 THOMPSON, GROVER A. Jr. (son George A.) rd27 Naples H42 Ind T.
 Thompson, Martha wid Charles housekeeper bds Frank W. rd27 Naples H39 B T.
 Tompson, Sybel M. housekeeper bds Hollan A. Lee rd26 Naples H1.
 Tooley, Israel J. (Maude) 2 ch farmer (horses) O 150a rd14 Branchport H46 Ind T.
 Turner, John (Mary) farmer O 13a rd14 Branchport H51.
 Van Scoy, Amy housekeeper bds Frank E. rd4 Prattsburg H53.
 VAN SCOY, FRANK E. (IDA) merchant O 39a rd4 Prattsburg H53.
 Walker, James (Emma) 6 ch farmer O 87a rd7 Naples H46.
 Webster, Henry F. (Elizabeth) 6 ch farmer O 48a rd27 Naples H25.
 Webster, Lloyd A. (Mayme G.) laborer T H&L rd27 Naples H22.
 Weed, Eliza (wid William C.) housekeeper bds Frederick rd27 Naples H38.
 Weed, Frederick E. farmer O 1 1-3a rd27 Naples H38.
 Wells, Wilbur (Nettie) 1 ch farmer (apples) O 200a rd14 Branchport H49 Ind T.
 Wetherby, Ann sch tch O 50a rd27 Naples H25.
 Wilcox, Bertha M. (wid Levi H.) 1 ch housekeeper bds William W. Northup rd14 Branchport H10 Ind T.
 Wiseman, Thomas T. (Diadama) farmer O 15a rd26 Naples H32 Ind T.
 Wixom, Bradford retired farmer O 147a bds Claude H. do rd27 Naples H24 Ind T.
 WIXOM, CLAUDE H. (FRANCES K.) 3 ch farmer WOS 147a rd20 Naples H24 Ind T.
 Wood, Charles E. (Della M.) 1 ch farmer O 74a rd27 Naples H26½.
 Wood, Estes J. (Susan) farmer O 3a rd7 Naples H43.
 Wright, Robert I. laborer bds Olin Pulver rd14 Branchport H9 Ind T.
 WYKOFF, HARRY (NETTIE) 1 ch farmer T H&L rd27 Naples H24.

JERUSALEM TOWNSHIP

(Population 2,444. Includes Branchport, Bluff Point, and Keuka Park.)

- ADAMS, DAVID D. (LUCILE M.) 3 ch farmer (sheep) O 135a rd3 Penn Yan H20 Fed T.
- Adams, Edward (Maud) 2 ch farmer (sheep) O 100a Branchport H71 Ind T.
- Adams, Gorden (Lora) vineyardist (grapes) O 21½a rd5 Penn Yan H108 Ind T.
- Adams, Isaac (Alice) 3 ch farmer O 83a rd3 Penn Yan H39 Fed T.
- Alexander, James G. (Sara L.) auctioneer & farmer O 159a rd3 Penn Yan H37 Ind T.
- Alexander, James P. (Edith S.) 1 ch farmer O 10a rd3 Penn Yan H37 Ind T.
- Alexander, Robert S. (son James G.) farmer rd3 Penn Yan H37.
- Alexander, William G. (son James G.) farmer rd3 Penn Yan H37.
- Allen, Herbert laborer bds B. D. Stoddard rd14 Branchport H89 Fed T.
- Anderson, Jens 2 ch fruit grower O 18a rd11 Bluff Point H132.
- Andrews, Frank R. (Anna) 2 ch street car conductor T house Keuka Park.
- Andrews, John F. (Cora) farmer rd13 Branchport H86.
- Andrus, Charles H. (Lou) farmer (apples) O 100a rd14 Branchport H98 Ind T.
- Ansley, Anna S. (wid Clarence B.) retired (poultry) O 110a rd12 Branchport H116 Ind T.
- ANSLEY, BYRON H. (MINNIE L.) 1 ch farmer O 80a rd3 Penn Yan H48.
- Ansley, Joel laborer O 10a rd3 Penn Yan H70.
- ARMSTRONG, ALBERT (SARAH) farmer (fruit) O 30a rd14 Branchport H88 Ind T.
- Armstrong, Frank (Lizzie) 2 ch farmer O 40a rd12 Branchport H116.
- Athawes, George Jr. postmaster O H&L Bluff Point H107 B T & Fed T.
- Athawes, George (Charlotte) vineyardist O 1a Bluff Point H108.
- Aumick, Benjamin (Sarah) R R laborer O 2a Branchport H101.
- AYERS, CARL N. (EDNA) 2 ch electrical engineer (fruit & poultry) O 14a rd5 Penn Yan H43 Ind T.
- Babcock, Benjamin F. (Martha) retired T H&L Branchport.
- BABCOCK, MARCUS E. (CAROLINE) 1 ch farmer (grapes) O 46a rdStar Branchport H115 Ind T.
- Bailey, Chauncey fruit grower O 9a rd11 Bluff Point H133.
- Bailey, Frank laborer rd11 Bluff Point H133.
- Baker, Arthur J. (Catherine M.) 2 ch farmer WOS 68a rd5 Penn Yan H108 B T.
- Baldwin, Lydia A. (wid Orrin R.) farmer O 84a rd14 Branchport H96 Ind T.
- Ball, Charles L. (Bertha J.) 2 ch farmer rd13 Branchport H55 Ind T.
- Ball, Ella J. housekeeper O ½a Keuka Park Fed T.
- BALL, JOHN W. (EMMA E.) fruit grower (grapes) O 60a rdStar Branchport H115 Fed T.
- BALL, JULIA housekeeper O ½a Keuka Park Fed T.
- Ball, William (Eliza A.) farmer (grapes) O 150a rd13 Branchport H55 Ind T.
- Barker, Leon A. (Mabel F.) 1 ch barber T H&L Branchport H86.
- Barnes, J. Daniel (son Samuel J.) farmer rd5 Penn Yan H23 Ind T.
- Barnes, Paul S. (son Samuel J.) salesman rd5 Penn Yan H23 Ind T.
- Barnes, Rolley M. (Cora J.) 2 ch tch T house Keuka Park Fed T.
- BARNES, SAMUEL J. (ELLA I.) 1 ch farmer O 106a rd3 Penn Yan H23 Ind T.
- Barrett, Charles carpenter rd5 Penn Yan H136.
- Barrett, George W. (Grace) 3 ch vineyardist (grapes) O 40a rd5 Penn Yan H136 Ind T.
- Barrett, John W. retired O 2a rd5 Penn Yan H136.
- Barrett, Warren J. (Lizzie B.) 2 ch laborer T H&L rd5 Penn Yan H136.
- BARROW, WILLIAM M. merchant O 10½a Bluff Point H107 B T & Fed T.
- Beane, Clara (wid W. W.) housekeeper O H&L Keuka Park Fed T.
- Beane, Elizabeth (dau Clara) housekeeper Keuka Park Fed T.
- Bead, James E. (Phoebe) 2 ch farmer (grapes) O 30a rd5 Penn Yan H107.
- Becker, Mrs. (wid Alfred) housekeeper bds J. B. Durry rd3 Penn Yan H20 Fed T.
- Beden, D. William (Janet) bridge builder O H&L Branchport.
- Beers, Oscar R. (Flora M.) farmer O 60a rd3 Penn Yan H26 Fed T.
- Bell, Alida J. domestic O H&L Branchport.
- Bell, George H. (Rosie A.) retired T H&L Keuka Park,

Are You Married

To any particular dealer? If so, get a divorce and buy your Clothing and Shoes from S. & H. Holtzman, Rochester's Clothiers, 102 Main Street, Penn Yan. The most up-to-date and reliable Clothiers in the district.

We carry the biggest and most up-to-date stock—prices the cheapest.

Unsatisfactory purchases can be exchanged or money refunded. You are positive to get satisfaction if anything does not wear to your absolute approval.

Call and you'll be convinced.

S. & H. Holtzman, Penn Yan

Horton's Sun Shine Oil

Ask the one who has used it. Then you will try it and tell your friends the good it has done you.

Good where there is **Soreness** or **Lameness**. If your dealer does not keep it, we will send direct for 35 cents.

Sun Shine Co.

100 Main Street

Penn Yan, N. Y.

H. P. Hansen, Custom Tailor

Cleaning, Pressing, Repairing

Rogers Block,

Penn Yan, N. Y.

Our Prices Favor You

The Fair Store

E. G. Hopkins, Proprietor

Dry Goods, Artistic Millinery, Fancy Goods
Millinery Supplies

And all the Latest Novelty Lines

109 Main Street

Penn Yan, N. Y.

- BELL, JAY N. (MARY) 3 ch farmer O 9a WOS 72a rd12 Branchport H122.
 Bell, John retired bds Mary Morehouse Bluff Point H106.
 Benedict, Clark L. (son F. S.) farmer rd3 Penn Yan H26 Fed T.
 Benedict, Fred S. (Matilda P.) farmer (poultry) O 61a rd3 Penn Yan H26 Fed T.
 Benedict, Glen C. (Margaret F.) 1 ch farmer O 47a rd3 Penn Yan H25 Fed T.
 Benett, Clay (Hattie J.) 1 ch laborer O 1a WOS 18a rd11 Bluff Point H81.
 Benett, George W. (Mary) laborer O H&L Bluff Point H81.
 Bennett, Abraham S. (Katharine) 1 ch farmer T house rd11 Bluff Point H133.
 Bennett, Dellazon W. (Edna B.) 2 ch farmer (grapes) T 27a rd5 Penn Yan H126.
 Bennett, Orila J. (Effie M.) tch T H&L Keuka Park.
 BERRYMAN, ARTHUR D. (JESSIE L.) farmer (grapes) WOS 50a rd11 Bluff Point H128 B T.
 Berryman, Thomas laborer rd11 Bluff Point H151 B T.
 Bingham, Edgar M. (Mable) 2 ch farmer (poultry & fruit) O 20a rd5 Penn Yan H43 Ind T.
 Bishop, Robert C. (Helen P.) farmer (grapes) O 115a rd11 Bluff Point H72 Fed T.
 Bishop, Rolla P (Hattie) painter & paper hanger T H&L Keuka Park.
 Bishop, Seth B. (Clara E.) mechanic O 2a Bluff Point H106.
 Bishop, Stanley G. (son Seth B.) Bluff Point H106.
 Bitely, Wm. retired O H&L rd13 Branchport H86.
 Blaksley, Mary E. (wid George H.) bds David A. MacKay rd3 Penn Yan H23 Ind T.
 Bodine, James (Lenora) 4 ch farmer (grapes & apples) WOS 100a rd5 Penn Yan H107 Fed T.
 Bodine, Walter (Mable) 2 ch farmer T H&L rd12 Branchport H100.
 BOGARD, DANIEL A. (ELIZABETH) mason O 1a rd5 Penn Yan H107½.
 Borden, James (J. Addie) 4 ch farmer (poultry) WOS 150a rd13 Branchport H67.
 BOTSFORD, ASAH EL (ELIZABETH) farmer (grapes) O 145a rd13 Branchport H29 Ind T.
 Botsford, Frank (Allie) 7 ch farmer (apples & peaches) O 100a WOS 30a rd3 Penn Yan H70 Ind T.
 Bowen, Kate (wid John) retired T H&L Keuka Park.
 Boyd, Albert (Hattie) farmer O H&L Main St Branchport.
 Brady, Joseph (Allie) 4 ch farmer (grapes) O 40a WOS 100a rd11 Bluff Point H83 B T & Fed T.
 BRIGGS, ELVIRA H. (wid HARRY) farmer O 110a bds H. H. Hardman rd3 Penn Yan H23 Fed T.
 Bronson, Marjorie A. (wid John L.) O H&L Branchport H86.
 Brown, Edward C. (Abbie) farmer O 53a rd3 Penn Yan H39 Fed T.
 Brown, Frank (Sarah S.) fruit grower (grapes) O 20a rd11 Bluff Point H81 Fed T.
 Brown, George H. (Corintha E.) farmer T 40a rd11 Bluff Point H81 Fed T.
 Brown, George H. Jr. (Irene A.) livery stable O H&L Branchport H101 B T.
 Brown, Henry R. (Fannie E.) 1 ch farmer (grapes) O 100a rd11 Bluff Point H105 B T.
 Brown, James (Katie) 5 ch farmer (poultry) O 112a Penn Yan H52 Fed T.
 Brown, Laura retired (fruit) O 17¼a Bluff Point H107½ B T.
 Brown, Lewis B. (Isabell J.) 2 ch vineyardist (grapes) O 36a rd11 Bluff Point H132.
 Brown, Oliver G. 3 ch vineyardist (grapes) T 20a rd5 Penn Yan H108.
 Brundage, Adele storekeeper & postmistress O H&L Keuka Park Ind T.
 BRUNSKILL, LESLIE J. (PEARL E.) 2 ch motorman T H&L Keuka Park.
 BURK, FRED J. (DELLA) 4 ch farmer O 67a WOS 100a rd14 Branchport H89 Ind T.
 Burnap, Minnie I. (wid William) 1 ch O H&L Keuka Park.
 BURNHAM, GILES (MARY L.) farmer O 32a rd3 Penn Yan H48 Fed T.
 BURT, MAURICE H. (ELLA C.) 2 ch farmer (grapes) O 100a rd11 Bluff Point H135 B T.
 Burt, Thaddeus M. (Clara L.) 2 ch farmer (fruit) O 60a rd3 Penn Yan H128 Fed T.
 Burtch, Allen (Agusta E.) farmer T 10a rd3 Penn Yan H13 Ind T.
 Burtch, Emma F. (wid Joe L.) Branchport H86 B T.
 Burtch, Joel agt Indian Motor Cycle Branchport Ind T.
 Burtch, Orba (Maude) 2 ch merchant O H&L Branchport.
 Burtch, Verdi (Maud) 3 ch merchant O H&L Branchport Ind T.
 Burtch, Wabe (dau Emma F.) tch. Branchport H86 B T.
 Burtch, Wright (son Emma F.) meat dealer Branchport H86 B T.
 BUSH, RALPH farmer O 65a rd12 Branchport H116.

**Right Lumber
Right Prices
Write
Walker Bin Co.
Penn Yan,
N. Y.**

“The wheels of the gods grind slow but exceedingly small.” So the weevil, but you can stop their grind with

“Fuma Carbon Bisulphide”

As Others Are Doing.

“Fuma”

Kills Prairie Dogs, Woodchucks, Gophers, Weevil, and all insects injurious to stored grain. Insect damage in the United States estimated at \$200,000,000 annually. Do not let them eat of your stored grain, when you can kill them so easily with “Fuma Carbon Bisulphide.”

Taylor Chemical Co. Penn Yan, N. Y.

**J. B. TILLEY
Wholesale ELECTRICS**

Conduits a Specialty. Automobile and Motor Boat Lighting.

Isolated Lighting Plants for Farm Buildings, etc.

Complete 75 Light Plant, including Generator, Switchboard, Storage Battery and Engine \$350 for Penn Yan.

Price is cheap as Gas Plants and power to do other farm work besides. Also Motors, Fans, Sad Irons and other household machinery can be added at small expense. Call and see me.

Penn Yan, N. Y.

- BUSHNELL, WILLIAM W. (IDA M.) farmer O 22½a rd14 Branchport H58 Ind T.
 Butler, Martin farmer O 75a rd13 Branchport H3.
 Butler, William (Mable) 2 ch laborer rd5 Penn Yan H43.
 Calhoon, Chas. E. (son William) farmer O 12a rd3 Penn Yan H39.
 Calhoon, Clark farmer bds William Ball rd13 Branchport H55.
 Calhoon, John laborer rd5 Penn Yan H43.
 Calhoon, William (Mary Ann) retired O 20a rd3 Penn Yan H39.
 CAMPBELL, CLARENCE E. (CORNELIA M.) 1 ch farmer (potatoes) O 105a rd13 Branchport H92 Ind T.
 Campbell, George W. (Myrtle) 2 ch farmer (sheep) O 160a rd13 Branchport H93½ Ind T.
 CAMPBELL, HENRY (L. SAMANTHA) farmer (fruit) O 4½a rd14 Branchport H100 Ind T.
 CAMPBELL, THOMAS (CARRIE) 2 ch farmer & insurance (grapes) O 300a Branchport Ind T.
 CAMPBELL, WILLIS C. (LYDIA W.) farmer O 85a rd13 Branchport H64 Ind T.
 CARLIN, PAT (SARAH) farmer O 24a rd5 Penn Yan H43.
 Carr, Frank H. (Eva L.) farmer (grapes & poultry) O 108a rd11 Bluff Point H127.
 Carr, William F. (Edith M.) 1 ch farmer (grapes) O 24a rd5 Penn Yan H107 B T.
 Carrol, Edward 1 ch laborer Branchport.
 Carrol, James laborer Branchport.
 CARROLL, GORDON W. (NORA D.) 4 ch farmer O 60a WOS 74a rd13 Branchport H35 Ind T.
 CARROLL, PATRICK H. painter bds T. W. Torrence rd5 Penn Yan H136.
 Carvey, Judson V. (Clara) 1 ch farmer O 216a rd24 Middlesex H3 Ind T.
 CHAMPLIN, CHARLES G. (CARRIE E.) 1 ch farmer O 96a rd14 Branchport H92.
 CHAMPLIN, FREEMONT H. (MARY A.) 3 ch farmer O 125a rd13 Branchport H29 Ind T.
 Chapman, Frank C. (Alice) vineyardist (grapes) O 43a rd5 Penn Yan H136 Ind T.
 Chase, Fred (May) 2 ch rd13 Branchport H69½.
 Chase, Levi D. retired O H&L Keuka Park.
 Chase, Harry (Grace) painter Bluff Point H106.
 Chisholm, Israel B. vineyardist O 13a bds Harry L. Chisholm, Bluff Point H106.
 CHRISTENSEN, CHRIS (SINE) 3 ch farmer (fruit & grain) O 41a rd3 Penn Yan H23 Ind T.
 CHRISTENSEN, THOMAS P. laborer bds C. K. Finger rd3 Penn Yan H48 Fed T.
 CLARK, DANIEL S. vineyardist (grapes) O 20a rd11 Bluff Point H102 Ind T.
 Clark, Ed. W. retired rd5 Penn Yan H154.
 Clark, E. Martin (Josephine) farmer O 55a rd3 Penn Yan H53 Ind T.
 Clark, Frank E. (Nellie) 3 ch farmer (grapes) O 160a rd5 Penn Yan H124.
 CLAYTON, HARRY (ANGIE L.) farmer O 70a rd13 Branchport H68.
 Clute, Arthur D. (Edith) farmer O 25a Branchport.
 Coates, Charles (Minnie) 1 ch vineyardist O 20a rd5 Penn Yan H75.
 Coates, Deborah (wid William C.) retired O 65a rd3 Penn Yan H53 Ind T.
 Coates, Fred G. (M. Irene) 1 ch farmer (grapes) O 45a rd11 Bluff Point H82 Fed T.
 Coates, Mandane (wid Minor) O 6a T H&L rd11 Bluff Point H102 Fed T.
 Coleman, Ebenezer G. (Mary L.) fruit grower (grapes) O 10a rd11 Bluff Point H81 Fed T.
 Cole, Edwin A. (Suzanne) retired O 1a Bluff Point H106.
 Cole, George H. (Lida B.) 2 ch fruit grower & dealer (grapes) O 66a rd5 Penn Yan H81 B T.
 COLE, GEORGE H. (MAY) 3 ch traveling salesman O 1a rd5 Penn Yan H20.
 Cole, Glennis B. (Elizabeth G.) farmer (grapes) O 86a rd13 Branchport H69 Fed T.
 Cole, Mrs. (wid James A.) O H&L rd3 Penn Yan H70½ Ind T.
 Cole, May E. (dau Edwin) Bluff Point H106.
 Cole, Simeon (Mable) 4 ch laborer rd5 Penn Yan H43.
 COMSTOCK, ROBERT I. (ELIZA H.) 4 ch fruit grower & farmer O 135a rd3 Penn Yan H7 Fed T.
 COMSTOCK, WILBER F. (ELIZABETH J.) 2 ch farmer (sheep) O 185a rd3 Penn Yan H7 Fed T.
 Conklin, Benjamin laborer Branchport.
 Conklin, Charles Jr. (Goldie) laborer T house rd14 Branchport H100.

We Do Automobile Repairing

Make Auto Tops, Curtains and Top Covers.

We have excellent facilities for Automobile Painting, using best material, by **Mechanics who Know How.** Prices right.

We Still Make Handmade Buggies

W. H. Whitfield & Son

Penn Yan, N. Y.

John E. Watkins

Real Estate and Insurance

136 Main Street

Penn Yan, N. Y.

Wilson Undertaking Company

Undertakers and Funeral Directors

Long Distance as well as Local Calls
Will Receive Our Careful Attention

'Phones, Bell 2—Federal 279.

Cor. Elm and Liberty Streets

Penn Yan, N. Y.

Leon L. Wilcox

Cooperage

You can't put a Square Peg in a Round Hole, **But**
We can give you a Square Deal **In Barrels**

Seneca Street, Penn Yan

- Conklin, Charles Sr. (Lizzie) 1 ch laborer T H&L rd14 Branchport H100.
 Conklin, Edward paper hanger O H&L Branchport.
 CONKLIN, FRANK L. (SARA C.) 1 ch caretaker (sheep) T 200a rd11 Bluff Point H128 Fed T.
 Conklin, Fred (son Jane) painter O 2a rd3 Penn Yan H53 Ind T.
 Conklin, H. Jane (wid David) bds Fred Conklin rd3 Penn Yan H53.
 CONKLIN, JOHN C. (LIZZIE A.) 2 ch vineyardist (grapes) O 8a Bluff Point H108 Fed T.
 Conklin, Ray E. (Rachael) 1 ch railroadman O 80a Bluff Point.
 Conklin, Samuel (Irene) 2 ch vineyardist (grapes) WOS 74a rd11 Bluff Point H102.
 Conley, Delos O. (Katharine) 4 ch farmer O 117a rd24 Middlesex H1 Ind T.
 CONLEY, EARNEST H. (E. WAVE) laborer T H&L Keuka Park.
 Conley, Henry A. (Nora) 1 ch farmer O 20a rd3 Penn Yan H52.
 CONLEY, JOEL (ELIZABETH M.) 2 ch farmer (stock) WOS 118a Branchport H85 Fed T.
 CONLEY, ROSQUE (INEZ A.) 9 ch farmer O 80a rd24 Middlesex H2 Ind T.
 Cook, Charles teamster rd13 Branchport H86.
 Cook, Isaac (Mary A.) retired T 1a rd3 Penn Yan H48.
 Cook, Roy A. (Mary L.) 1 ch vineyardist (grapes) O 50a rd13 Branchport H98.
 Copson, Carrie 2 ch rd11 Bluff Point H134 Fed T.
 Copson, Charles farmer O 45a bds L. Pepper rd11 Bluff Point H113 Fed T.
 COPSON, FRED E. (BERTHA M.) 2 ch T H&L rd11 Bluff Point H113.
 Corey, Edwin L. (Sarah) farmer (grapes) O 102a rd11 Bluff Point H109 B T.
 Corey, Frank (son Edwin) laborer rd11 Bluff Point H109 B T.
 Corwin, Vera O. bds Mrs. F. B. Hulbert Branchport H86.
 Coryelle, Clarence H. (Esther) farmer (dairy) O 145a rd12 Branchport H116 Ind T.
 Costello, Myron E. physician T H&L Branchport Main St B T.
 Cowan, Richard L. (Bertha A.) 1 ch vineyardist (grapes) O 20a rd11 Bluff Point H132.
 COYLE, MICHAEL (EDNA A.) 1 ch farmer WOS 83a rd13 Branchport H93 Ind T.
 CROFOOT, CHARLES farmer O 73a rd13 Branchport H61 Fed T.
 Crofoot, George bds Chas. Crofoot rd13 Branchport H61 Fed T.
 Crofoot, Jasper (Nellie) 3 ch farmer WOS 100a rd13 Branchport H16.
 CROSBY, ALBERT (ELLA E.) contractor & builder O H&L Keuka Park Fed T.
 Crouch, William G. (Mona L.) farmer O 66a rd13 Branchport H29.
 Cullinen, Edward M. Rev. (Alice H.) M. E. minister T H&L Branchport Ind T.
 Culver, Chester C. (Myrtie A.) 4 ch game protector & farmer O 40a rd13 Branchport H9 Ind T.
 Culver, Fred (Culver Bros.) O 60a rd5 Penn Yan H109 Fed T.
 Culver, Vincent (Carrie) (Culver Bros) O 60a rd5 Penn Yan H109 Fed T.
 Curtis, Esther housekeeper O H&L Keuka Park.
 Curtis, Mildred housekeeper bds John Flood rd13 Branchport H29½ Fed T.
 Dahn, George laborer rd5 Penn Yan H107.
 Dahn, John (Emma E.) 4 ch farmer T H&L rd5 Penn Yan H107.
 Darmstadt, Jacob (Lenora) 2 ch engineer O H&L Keuka Park.
 Davenport, W. H. laborer Branchport.
 DAVIS, A. WARREN (E. ROSE) 1 ch farmer (fruit) O 73a rd13 Branchport H69 Ind T.
 DAVIS, CLARENCE C. N. (HATTIE) vineyardist (grapes) O 10a rd13 Branchport H69 Ind T.
 Davis, Clinton J. farmer rd13 Branchport H87 Ind T.
 DAVIS, C. WILLIAM (J. MARY) O 67a rd13 Branchport H69.
 Davis, Dorman (Ada) 1 ch farmer WOS 60a rd13 Branchport H69.
 DAVIS, E. EDGAR (L. FRANCES) farmer (fruit) O 78a rd13 Branchport H87 Ind T.
 Davis, George D. (Frances L.) farmer rd14 Branchport H87 Ind T.
 DAVIS, GUY M. (LOTTIE M.) 2 ch farmer O 98a rd14 Branchport H89 Ind T.
 DAVIS, HOWARD G. (HARRIETT I.) 1 ch farmer (grapes) O 68a rd11 Bluff Point H82.
 Davis, Melvin J. farmer (grapes) O 120a rd13 Branchport H86 Ind T.
 Davis, Miles A. (M. Ellen) farmer O 89a rd13 Branchport H69½.
 Dean, Benjamin G. (Grace) 3ch farmer WOS 100a rd13 Branchport H65 Fed T.
 DEAN, CHARLES H. (MARY T.) 2 ch farmer (grapes) O 93a WOS 113a rd11 Bluff Point H50 Fed T.
 DEAN, WILLIAM M. (EMMA) farmer O 7a rd3 Penn Yan H48.

Millinery

There is not one Township in Yates County that does not number some of my patrons. Why? I strive *ever* to please every customer.

Mrs. A. M. Hotchkiss

114-116 Elm Street

Penn Yan, N. Y.

Get Into the Railroad Business

But get into it *right*. Become one of the highly trained, skilled men who handle the intricate traffic problems of the big railroads—who fill responsible positions as station-masters, telegraph-operators, and ultimately highly-paid train-dispatchers and operating officials.

Our Course of Training

has been developed by experts who have been through every phase of railroading. Our instruction embraces all branches of freight, passenger and baggage work, telegraphy, automatic control, signaling, etc.

Positions Open Everywhere

We have more positions offered for skilled men than we can fill, and no graduate of this school ever experiences any trouble in landing and filling satisfactorily a lucrative place leading to advancement.

Write for Catalogue and Enrollment Blanks.

Railway Commercial Training School

111-115 Main Street

(In Co-operation with the Erie Railroad)

Elmira, N. Y.

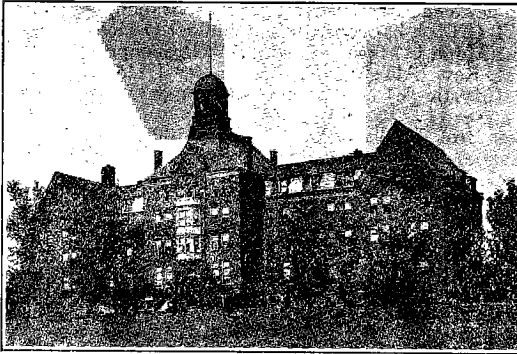

Keuka College, Keuka Park, N. Y.

Founded and maintained for the purpose of affording an education to the worthy youth of limited means. Buildings, courses and faculty first-class at the *lowest cost of any* College in the East.

Departments

The College

Classical Course. Degree B.A.
Scientific Course. Degree B.S.
Sacred Literature.
Music. Vocal and Instrumental.

The Institute

Full College Preparatory.
Regular Commercial. All Regents.

Steam heated, electric lighted modern dormitory. Gymnasium, Athletic Fields, Lake Sports. Ideal Moral Surroundings. \$200. will pay tuition, room rent and board for a school year. For illustrated booklet and catalogue write to
President JOSEPH A. SERENA.

- Decker, Charles laborer rd13 Branchport H86.
 Dennis, Joseph W. (Eliza) 1 ch vineyardist (grapes) O 8a rd11 Bluff Point H76.
 DeWitt, John W. (Emma) 2 ch vineyardist (grapes) O 27a rd5 Penn Yan H124 Ind T.
 Dexter, Daniel (Martha) 1 ch laborer T H&L rd5 Penn Yan H112.
 Dinehart, Charles E. (Maud) 1 ch farmer O 100a rd13 Branchport H56.
 Dinehart, Charles E. Jr. (Orra E.) farmer bds Charles E. Dinehart rd13 Branchport H56.
 Dinehart, Leonard 1 ch farmer O 60a rd13 Branchport H8.
 Dinehart, William T. (Pearl M.) 5 ch carpenter & farmer O 32a T 7a rd13 Branchport H8.
 Dolan, Hugh (M. Jennie) fruit grower (grapes) O 11a rd5 Penn Yan H126 B T.
 Dolan, Susan O 10a rd5 Penn Yan H111.
 DONALDSON, FRANK (ELLA L.) 2 ch farmer (grapes & apples) O 98a rd14 Branchport H100 Ind T.
 Donaldson, Jesse (Louise) carpenter rd14 Branchport H100 Ind T.
 Donaldson, Prudence farmer (gen) O 88a rd14 Branchport H100 Ind T.
 Donaldson, Seyman farmer WOS 50a rd14 Branchport H100 Ind T.
 DONALDSON, L. THOMAS (MARY) farmer (grapes) O 30a rd14 Branchport H100 Ind T.
 Dowdell, Charles sec'y treasurer of Keuka College Keuka Park Ind T.
 Durham, John W. (Harriett) retired O H&L Branchport.
 Durry, Caroline housekeeper bds J. B. Durry rd3 Penn Yan H20 Fed T.
 DURRY, JOHN farmer O 152a rd3 Penn Yan H20 Fed T.
 Early, Reuben (Sarah) 3 ch laborer T H&L rd13 Branchport H96½.
 Eastman, George Y. (Mary E.) farmer O 178a rd5 Penn Yan H43 Fed T.
 Egelston, Jasper B. (Polly) farmer (grapes) O 80a rd11 Bluff Point H130 B T.
 Egelston, Nathan (Mary) farmer O 80a rd11 Bluff Point H131 B T.
 Englert, James B. drayman O H&L Keuka Park.
 Eldred, C. William laborer rd14 Branchport H100.
 Ellsworth, Steward vineyardist (grapes) O 35a rd5 Penn Yan H108½ B T.
 Embree, Samuel laborer rd11 Bluff Point.
 Emerson, Charles S. (Anna) 6 ch Baptist Minister T H&L Keuka Park.
 Emerson, Fred (Phœbe) 1 ch Branchport.
 ENOS, CHARLES C. (GRACE M.) farmer T 80a WOS 175a rd5 Penn Yan H46 Ind T.
 Enos, Clarence (son Cyrus) laborer Branchport.
 Enos, Cyrus E. (Della) mail carrier O H&L Branchport.
 Enos, Harriett A. (wid Marcus) farmer (fruit) O 76a rdStar Branchport H115 Fed T.
 Evans, Edwin (Fanny) 3 ch supt roads O H&L rdStar Branchport H115 Ind T.
 Evans, Edwin Jr. grocery clerk rdStar Branchport Ind T.
 Farr, Wheeler R. (Cora M.) 1 ch blacksmith T H&L Branchport H101.
 Fauset, Robert H. (Cora) 1 ch storekeeper O H&L Keuka Park Ind T.
 Faust, Lillian 1 ch housekeeper bds W. M. Barrow Bluff Point H107 B T & Fed T.
 Fear, Edward (Mary C.) 3 ch farmer WOS 100a rd5 Penn Yan H43.
 Fellows, F. M. O ½a Keuka Park.
 Fellows, Grace M. housekeeper bds F. M. Fellows Keuka Park.
 Fingar, Eugene 2 ch vineyardist (grapes) O 6a rd11 Bluff Point H81.
 Fingar, James E. (Ella M.) 3 ch farmer (grapes) O 27a rd11 Bluff Point H127.
 Finger, Adolphus (Maggie) Branchport.
 FINGER, CLARK K. (MATILDA) 1 ch thresher WOS 170a rd3 Penn Yan H48 Fed T.
 Fingar, Eugene M. 2ch farmer (grapes) T 3a rd11 Bluff Point H113.
 Fingar, George W. laborer bds Charles C. Enos rd5 Penn Yan H46 Ind T.
 Fingar, Hiram A. (Maggie) 1 ch farmer (sheep) WOS 212a rd13 Branchport H35 Ind T.
 Fingar, Willis (son Adolphus) Branchport.
 Fitzwater, Adelia J. (wid Firman) farmer (grapes) O 100a rd11 Bluff Point H128 B T.
 Fitzwater, Herbert A. (Cora) 2 ch merchant O H&L Store Branchport B T.
 FITZWATER, WILLIAM J. (SUSAN A.) 2 ch farmer O 89a rd13 Branchport H9 Fed T.
 Flood, John farmer (sheep) O 50a WOS 430a rd13 Branchport H29½ Fed T.
 Flood, Morris (son John) rd13 Branchport H86.
 Flood, Thomas farmer O 100a rd3 Penn Yan H21.
 Folts, Sherman G. (Alice J.) 4 ch fruit grower (grapes) O 37a rd5 Penn Yan H81 Fed T.
 Ford, Phinlias O ½a Keuka Park.
 Fowler, Elija laborer rd3 Penn Yan H53 Ind T.

No Matter in Which County You Live

You Can Save Money

By Buying Your

Piano, Organ or Player Piano

from

Bush's Music House

Penn Yan, N. Y.

“Good Goods, Right Prices and Square Dealing.”

Our Talking Machine Department is the Greatest
in This Part of the State.

We sell Edison Disc and Cylinder Phonographs,
Victor Victrolas and Columbia
Grafonolas at

\$15 and up to \$500

and Records for all makes at Bottom Prices.

We sell good Sewing Machines for

\$18, \$21.50

and up that are fully guaranteed to do the work.

Write us for catalogs and full particulars.

Pianos and Sewing Machines To Rent

- Fredricksen, August (Anna) 2 ch farmer T 35a rd11 Bluff Point H113 Fed T.
 French, Samuel M. (Adeline) 4 ch O 6a rd14 Branchport H100.
 Fritz, Adam (Jennie) 2 ch laborer rd13 Branchport H71.
 Fullager, Lloyd (Clara) 3 ch farmer O 100a Branchport Ind T.
 Gamby, Mary E. (wid James H.) retired O H&L Branchport.
 Gamby, James H. (Martha J.) 2 ch farmer (grapes) O 90a rd5 Penn Yan H107.
 GAST, U. S. fruit grower (grapes) O 31a rd5 Penn Yan H43 Ind T.
 GAVIN, THOMAS M. farmer O 50a rd13 Branchport H29.
 Gelder, Anna C. (dau William) tch rd11 Bluff Point H81.
 GELDER, EDWIN B. (EDITH) 1 ch farmer (grapes) O 65a rd11 Bluff Point H108 Ind T.
 GELDER, MRS. (wid William) O 3a rd11 Bluff Point H81.
 Genung, Albert H. (Flora) 2 ch O H&L Bx 89 Branchport Ind T.
 Genung, Newton G. farmer O 72a rd3 Penn Yan H13.
 Gibson, Fred retired rd12 Branchport h116 Ind T.
 Gleavy, George vineyardist (grapes) O 10a Bluff Point H105.
 Gleavy, Patrick fruit farmer O 10a Bluff Point H78 Ind T.
 Goldrick, Anna I. (wid Peter J.) housekeeper bds Fred Purdy Branchport.
 Goodsell, George F. farmer O 5a rd3 Penn Yan H22.
 GRADY, JOHN T. farmer (apples & grapes) O 60a WOS 32a rd14 Branchport H88.
 Grady, Michael (Mary) 3 ch fruit grower (grapes) O 12a rd5 Penn Yan H46 B T.
 Grady, Thomas (Margueritte) farmer O H&L Branchport.
 Graves, Roy B. prof Keuka College Keuka Park.
 GRAVES, WARNER W. (ADDIE L.) farmer O 52a rd3 Penn Yan H40½ Fed T.
 Griffin, Zebina F. (Susan E.) missionary O house Keuka Park Fed T.
 GRIFFITHS, BERT J. (HANNAH L.) 6 ch fruit grower (grapes) WOS 47a rd5 Penn Yan H 126.
 Griswold, Floyd laborer T house rd13 Branchport H70.
 Griswold, George (Alice) farmer O 100a rd13 Branchport H86.
 Griswold, Henry (Ann) 7 ch thresher O H&L rd13 Branchport H 71 Ind T.
 Griswold, Hiram laborer bds H. H. Hardman rd5 Penn Yan H43 Fed T.
 Gurnsey, Clark W. farmer O 90a rd13 Branchport H55.
 Gurnsey, Frank laborer rd11 Bluff Point H114 B T.
 Habberfield, Edwin rd11 Bluff Point H136.
 Habberfield, George E. (Delia) 1 ch farmer (grapes) O 103a rd5 Penn Yan H110.
 Habberfield, John (Bridget Anna) farmer O 11a Bluff Point H137½.
 Habberfield, William (Annie) 5 ch farmer O 60a rd5 Penn Yan H134 B T.
 Haight, Charles F. (Alice M.) fruit grower O 30a Keuka Park.
 HAIGHT, GEORGE W. (LELIA R.) gardener (poultry & bees) O 3a rd11 Bluff Point H106 Fed T.
 HAINER, HARVEY H. (ELLA C.) fruit grower O 16a rd5 Penn Yan H46 B T.
 HAIRE, ELWYN (MELINDA) farmer (fruit) O 98a rd14 Branchport H98 Ind T.
 Haire, Vernon laborer rd14 Branchport H99 Ind T.
 Hall, Byron (Addie) farmer O 48a rd13 Branchport H55.
 HALL, CHARLES E. (SARAH) farmer O 72a rd13 Branchport H65.
 Hall, John (Emma) 1 ch retired farmer O H&L Branchport B T.
 Hall, Milton J. (Emma) station agt O house Branchport Ind T.
 Hallock, Jesse (Ella M.) vineyardist O 11a rd11 Bluff Point H107 Fed T.
 Hallock, Jesse H. (Louise) 4 ch vineyardist (grapes) O 32a rd5 Penn Yan H108 Ind T.
 Hallock, Lulu B. (dau Jessie) rd11 Bluff Point H107.
 Hankerson, Aaron (Ruth) fruit grower (grapes) O 25a rd5 Penn Yan H81 Fed T.
 Hankerson, George (Vina) 1 ch fruit grower bds Aaron do rd5 Penn Yan H81 Fed T.
 HARDMAN, COL. HARRISON H. (HATTIE B.) vineyardist (grapes) O 144a rd5 Penn Yan H43 Fed T.
 Harris, Edwin H. retired O H&L Keuka Park.
 Harris, Emmaline (dau E. H.) housekeeper Keuka Park.
 HARRIS, LEONARD J. (MITTIE R.) 1 ch farmer O 73a rd14 Branchport H88 Ind T.
 HARRIS, WILLIAM B. (MARY J.) 1 ch fruit grower (grapes) O 14a rd5 Penn Yan H126 B T.
 HART, FRED (RUTH W.) 1 ch (Hart & Scott) rd5 Penn Yan H43 Fed T.
 Hart & Scott farmers (fruit) O 16½a rd5 Penn Yan H43 Fed T.

- HARTSHORN, WENDELL P. (MATTIE B.) 3 ch farmer (poultry & grapes) O 250a rd5 Penn Yan H46 Ind T.
- Havens, Eunice bds Louise Penfield rd11 Bluff Point H106.
- Heath, George E. (Della A.) 1 ch farmer (grapes) O 100a rd5 Penn Yan H111 Fed T.
- HEATH, WILLIAM H. (ORPHEA A.) fruit grower O 66a rd5 Penn Yan H107.
- Heck, George W. (Rosalinga) assessor O 2½a rd11 Bluff Point H107 Fed T.
- Heck, John Q. (Catherine) farmer O 71a rd5 Penn Yan H107.
- Heck, Stephen (Helen) farmer (grapes) O 65a rd11 Bluff Point H135 B T.
- Hemenway, Alfred E. (Alice J.) 1 ch farmer O 104a rd3 Penn Yan H38 Fed T.
- Hemenway, Isaac T. (son Alfred E.) farmer rd3 Penn Yan H38 Fed T.
- Hemenway, Louise (dau Alfred E.) tch rd3 Penn Yan H38 Fed T.
- Herrick, Isaac A. (Mary M.) farmer O 122a rd5 Penn Yan H107 B T.
- HERRICK, LYMAN E. (PHOEBE) fruit grower O 24a rd5 Penn Yan H46 Fed T.
- Herries, Guy (Inez) 1 ch farmer WOS 70a rd13 Branchport H86.
- HERRIES G. ROBERT (INEZ) 1 ch farmer O 63a rd13 Branchport H98.
- Herrick, William P. blacksmith T H&L rd5 Penn Yan H78.
- Hibbard, Charles (Ella D.) 2 ch fruit grower (grapes & apples) O 7½a Branchport H115.
- Hibbard, Harvey S. (Effie) 1 ch laborer O H&L Branchport.
- Hibbard, Schuyler (Sadie) retired Branchport.
- Hibbard, William (Sarah) retired farmer T H&L Branchport Main St.
- HOLLISTER, GEORGE farmer (apples & grapes) O 70a rdStar Branchport H115 Ind T.
- Hollister, Mort L. (Catherine) laborer O H&L Branchport.
- Holmes, Dudley J. (Mary) prop Holmes Inn O hotel rd5 Penn Yan H43 Ind T.
- Holmes Inn (J. Dudley Holmes) rd5 Penn Yan H43 Ind T.
- Hopkins, Charles (son Frank) farmer Bluff Point H106.
- Hopkins, Ezra Penn Yan.
- HOPKINS, FRANK (ANNA) farmer (grapes) O 92a Bluff Point H106.
- Hopkins, James F. 3 ch farmer WOS 135a rd13 Branchport H92.
- Hopkins, Leonard (son Frank) farmer Bluff Point H106.
- Hopkins, Marvin (Mary) 3 ch O 70a Branchport.
- HOPKINS, NEIL C. (MARTHA W.) farmer O 60a rd3 Penn Yan H37 Fed T.
- Horton, Eugene (Jennie) 1 ch Branchport.
- HOUGHTAILING, CHARLES (IDA) 2 ch farmer T 110a rd3 Penn Yan H20 Fed T.
- HOUGHTAILING, EARL (FRANCES M.) 1 ch farmer O 50a rd3 Penn Yan H48 Fed T.
- Houghtailing, John (Sarah) 1 ch rd14 Branchport H100.
- HUFF, WILLIAM H. (L. LUTHERA) vineyardist (grapes) O 105a rd5 Penn Yan H108 B T.
- Hulbert, Flora B. (wid John H.) O H&L Branchport H86.
- Hunt, Floyd (Edna) 2 ch farmer (fruit) O 100a rd14 Branchport H100 Ind T.
- HUNT, WILLIAM (EVA IRENE) farmer O 170a rd12 Branchport H116 Ind T.
- Hunter, Charles (Ida) 3 ch farmer O 40a rd14 Branchport H96 Ind T.
- Hunter, Harley (Dora) 1 ch farmer O 110a rd12 Branchport H118 Ind T.
- Hunter, Lewis (Irma) farmer WOS 96a rd3 Penn Yan H10.
- Hunter, William. (Phoebe) farmer O 160a rd13 Branchport H65 Ind T.
- Hurd, Schuyler (Gracia) miller & coal dealer T H&L Branchport.
- HURD, WILLIAM P (EDITH) farmer (sheep) O 130a rd14 Branchport H98 Ind T.
- Hurd, William T. (Phoebe A.) retired O H&L Bx137 Branchport.
- HURLBUT, HENRY W. (MARY A.) farmer O H&6L Keuka Park.
- Hurne, Fred (Sarah) 3 ch O H&L rd5 Penn Yan H77.
- Ingraham, Charles 1 ch vineyardist rd11 Bluff Point H113.
- Ingraham, Charles L. farmer O 1a rd24 Middlesex H3.
- INGRAHAM, FRANK (ELIZABETH) 2 ch farmer (grapes) O 73a WOS 18a rd3 Penn Yan H50 Ind T.
- Jackson, Frank 2 ch vineyardist O 35a rd5 Penn Yan H77.
- Jennings, Mark (Fanny) 1 ch laborer T house Branchport.
- Jensen, Andrew (Mary) farmer (grapes) O 52a rd5 Penn Yan H111.
- Jensen, Anna (dau Jens) rd3 Penn Yan H26.
- Jensen, Charles (son Jens) laborer rd3 Penn Yan H26.
- JENSEN, JENS (EMMA) farmer WOS 107a rd3 Penn Yan H26.

- JOHNSON, WILLIAM (EFFIE E.) 2 ch fruit grower (grapes) O 72a rd5 Penn Yan H126 B T.
 Jones, Carlton laborer Branchport.
 Jones, Elwyn laborer Branchport.
 Jones, Ransom B. (S. Eleanor) retired farmer O H&L rd5 Penn Yan H43.
 JORGENSEN, ALFRED (LUELLA) 4 ch fruit grower (grapes) O 165a rd5 Penn Yan H81 B T.
 JORGENSEN, CARL B. (THEO M.) 2 ch farmer O 100a rd3 Penn Yan H23 Ind T.
 Kane, Martin laborer rd5 Penn Yan.
 Keech, Frank farmer rd14 Branchport H58 Fed T.
 KEECH, GEORGE W. (JULIA S.) farmer (grapes) O 50 $\frac{1}{2}$ a rd14 Branchport H100 B T.
 KELLY, JAMES (CATHARINE) 1 ch farmer O 34a rd3 Penn Yan H48 Fed T.
 Kennedy, Robert M. (Mary R.) 3 ch farmer WOS 285a rd14 Branchport H96 Ind T.
 Kennedy, William A. (Bessie P.) 1 ch manufacturer (grape baskets) O H&L Branchport H86 Fed T.
 Kemmis, Philip H. (Susanna) trolley conductor T H&L Keuka Park Ind T.
 KEUKA COLLEGE (JOSEPH A. SERENA PRES.) O 100a KEUKA PARK FED T.
 (see adv).
 Kingsley, William M. (Mary J.) 2 ch merchant T house Bluff Point H106.
 KINYOUN, ELBERT H. (FRANCES L.) 1 ch farmer (grapes) O 90a rd11 Bluff Point H127 B T.
 KNAPP, FRANK R. (FRANCES A.) fruit grower (grapes & apples) O 40a rd5 Penn Yan H43 Fed T.
 Knight, Benjamin E. (Katherine) retired O 4a rd5 Penn Yan H136 Ind T.
 Lacy, Alfred M. (Blanch O.) cabinet workman O 4a rd3 Penn Yan H23 Ind T.
 Lamb, Mercer M. (Katie) retired farmer O H&L Branchport.
 LARSON, NIELS K. (MARY K.) 1 ch farmer WOS 40a rd3 Penn Yan H20.
 Leclaire, Charles F. (Rosilla K.) farmer O 102a rd5 Penn Yan H111 B T.
 LEE, CHARLES M. (NELLIE J.) 4 ch farmer (grapes) O 275a rd11 Bluff Point H28 B T.
 LEGG, WILLIAM H. (MABEL) 1 ch farmer (sheep) WOS 85a rd3 Penn Yan H10.
 LEONARD, LEWIS C. (EMMA) 2 ch farmer O 1a rd5 Penn Yan H43.
 Lerch, Fred J. (Mary E.) 2 ch farmer T 50a rd13 Branchport H98.
 Lewis, Charles laborer Branchport.
 Lewis, Frank E. (Annie) 2 ch farmer (grapes) O 19a Bx.75 Branchport Ind T.
 Lewis, Joseph (Emogene) rd13 Branchport H86.
 Linn, Oliver (Ines L.) 2 ch Branchport.
 Loder, Edward J. (Mary M.) 2 ch fruit farmer (grapes & berries) O 16a rd11 Bluff Point H112.
 LONG, STEVEN E. (ELIZABETH MARY) 1 ch farmer (sheep) O 102a rd3 Penn Yan H20 Fed T.
 Longworth, Deana A. housekeeper O H&L Keuka Park.
 Lounsbury, Sylvester (Florence) 4 ch farmer O 61a rd3 Penn Yan H28 Ind T.
 Luthers, Edna May (dau Elisha F.) housekeeper rd3 Penn Yan H39 Fed T.
 LUTHERS, ELISHA F. (ANNA) farmer O 110a rd3 Penn Yan H39 Fed T
 Lynn, Albert (Teresa) 3 ch laborer O house rd13 Branchport H71.
 Lynn, Arthur E. (Grace) 1 ch teamster T H&L Branchport.
 Lynn, Daniel (Fanny) farmer O house Branchport H26 $\frac{1}{2}$.
 Lynn, Fred H. (Catherine) farmer O H&L Branchport.
 Lynn, John (Sarah) rural carrier O H&L Branchport B T.
 MACE, HOWARD (ADELAIDE) 1 ch farmer O 50a rd14 Branchport H88 Ind T.
 MACE, JEROME B. (EVA H.) farmer (grapes) O 83a rd13 Branchport H87 Fed T.
 Mace, Leroy (Sarah) T H&L rd14 Branchport H69 $\frac{1}{2}$.
 Mace, Robert laborer rd12 Branchport H88.
 Mack, Ernest H. (Susan B.) vineyardist (grapes) O 4a Keuka Park H80 Fed T.
 Mack, LaVerne (Minnie) laborer T house Bluff Point H80.
 Manning, Frank retired bds A. D. Clute Branchport H101.
 Marsh, L. M. tch T H&L Keuka Park Fed T.
 Marsh, Sara S. housekeeper O H&L Keuka Park Fed T.
 Marshall, Phillip S. (Mary) merchant O 1a rd13 Branchport H9 Fed T.
 Martin, George C. (Anna L.) fruit farmer (grapes, pears & peaches) WOS 46a rd13 Branchport H87 Fed T.

- Martin, William D. (Blanche L.) 5 ch farmer O 120a rd3 Penn Yan H36 Ind T.
 Mathews, Charles 3 ch farmer WOS 75a rd11 Bluff Point H102.
 Matteson, Edgar harness maker O H&L&shop Branchport.
 Matteson, Platte 2 ch laborer Branchport.
 McCaul, Nellie postmistress T store Branchport Main St.
 McCaul, Stanley (Maude) 2 ch laborer Branchport.
 MC CONNELL, JAMES K. (FLORA B.) 2 ch farmer O 210a rd3 Penn Yan H27 Fed T.
 McConnell, Stella B. (dau James K.) tch rd3 Penn Yan H27 Fed T.
 McCormick, Walter H. (Elizabeth L.) farmer (poultry) O 150a rd13 Branchport H65 Ind T.
 McCurdy, Walter R. (Mable B.) 4 ch laborer Branchport H102.
 McDermott, George (Grace) 2 ch fruit grower O 8½a rd5 Penn Yan H81.
 McDermott, Joseph (Mary) vineyardist (grapes) O 30a Bluff Point H106 B T.
 McCraugh, Michael laborer O 2a Branchport H26½.
 McGrath, Timothy (Mary) farmer O 26a rd13 Branchport H65.
 McManus, Thomas (Jessie) 2 ch telephone O 1a Branchport.
 MC MINN, WILLIAM (HELEN) 4 ch farmer (peaches) O 122a rd12 Branchport H116 Ind T.
 MC NEIL, GRANT (EMMA) 5 ch vineyardist (grapes) O 13½A rd11 Bluff Point H132.
 MC PHERSON, REV. LOWELL C. (CLARA B.) 2 ch preacher T H&L Keuka Park Fed T.
 McPherson, Maurine B. housekeeper Keuka Park Fed T.
 McPherson, Phoebe A. (wid J. S.) bds Anna Sansley rd12 Branchport H116 Ind T.
 MC KAY, DAVID A. (FRANCES B.) 1 ch farmer O 50a rd3 Penn Yan H23 Ind T.
 Meldrum, Ann commercial tch bds J. A. Serena Keuka Park B T.
 Merritt, Elmer E. retired O 85a rd5 Penn Yan H46 Fed T.
 Milatch, William M. (Marie) retired T H&L Keuka Park.
 Miller, Albert S. (son Elizabeth A.) butcher Branchport H86.
 Miller, Charles H. (Gertie F.) 2 ch farmer O 113a Branchport H115.
 Miller, Elizabeth A. (wid John A.) Branchport H86.
 Mills, Horace F. (Alice F.) farmer O 144a rd5 Penn Yan H43 B T.
 Millsbaugh, Hugh S. (Hattie T.) laborer rd11 Bluff Point H128 B T.
 MOON, GLEN E. (CORDA B.) farmer (sheep) O 75a rd12 Branchport H123 Ind T.
 Moon, James E. (Tasa A.) farmer O 80a rd12 Branchport H119 Ind T.
 Moore, Clyde O. (Helen) 1 ch tel lineman Bluff Point H78 Ind T.
 Moore, Frank A. (Frances B.) 1 ch vineyardist O 20a rd5 Penn Yan H81 B T.
 Moore, G. Vernon (Margaret) 2 ch farmer O 150a rd3 Penn Yan H21.
 MOORE, HARRY C. (MAUD M.) 2 ch vineyardist O 31a Bluff Point H108 B T.
 Moore, Herman F. laborer O 8a Bluff Point H81.
 Moore, Ormond L. (Eleanor) vineyardist & coal dealer O 7a Bluff Point H108 Fed T.
 Moore, William (Ella) laborer O H&L Branchport.
 MOORE, WILLIAM C. (CECELIA) fruit grower (grapes) O 50a rd11 Bluff Point H133 B T.
 MOOREHOUSE, ALFRED G. (MARY E.) 1 ch fruit grower (grapes) O 9½a Bluff Point H107 Fed T.
 Moorehouse, Ezra (Grace) 6 ch farmer O 5a WOS 122a rd5 Penn Yan H107 B T.
 Moorehouse, Percy L. (Hattie) 2 ch laborer T H&L Bluff Point.
 Moorehouse, William A. (Clarissa) retired Bluff Point H108.
 Morris, Edward (Laura) farmer T H&L Branchport.
 Morrison, Ethel (dau John) rd14 Branchport H90 Ind T.
 Morrison, Florence (dau John) rd14 Branchport H90 Ind T.
 Morrison, John (Henrietta) 6 ch farmer O 73a rd14 Branchport H90 Ind T.
 Morse, Edward H. (Mary) laborer T H&L Branchport H101.
 Moss, David F. (Nellie E.) 2 ch farmer T H&L rd13 Branchport H64 Ind T.
 Mozealous, Henry A. (Irene H.) director music Keuka College T house Keuka Park.
 Munkbery, Fred E. (Lila B.) vineyardist (grapes) T 7a rd11 Bluff Point H105.
 NEILSON, PETER (DAGMER) 2 ch farmer O 61a rd3 Penn Yan H20.
 Newland, Frank E. (Anna) 7 ch blacksmith T H&L Branchport H86.
 Newland, Hezekiah farmer O 2a rd3 Penn Yan H70.
 NEWTON, CHARLES R. (ELLA M.) 2 ch farmer O 4½a rd3 Penn Yan H16.
 Niles, Charles farmer (grapes) WOS 145a rd13 Branchport H29.

- Orr, Elmer (Florence) 2 ch rd13 Branchport H70.
 Orr, Oliver D. 6 ch laborer T H&L rd11 Bluff Point H74.
 OSWALD, MARY A. 1 ch retired O H&L Keuka Park.
 Oswald, Stewart (son Mary A.) salesman Keuka Park.
 Owen, Henry J. Rev. (Cretia H.) retired minister O 18 $\frac{3}{4}$ a rd5 Penn Yan H138 Ind T.
 Paddock, Philip E. (Mary Ella) 1 ch farmer (sheep) O 110a WOS 110a rd12 Branchport H118 Ind T.
 Palmer, Fred B. (Bessie M.) 7 ch engineer O 1a Keuka Park B T.
 Palmer, Theodore (Jennie A.) laborer O 7a rd13 Branchport H8.
 Paris, Lucinda (wid Tyler) O H&L Branchport Main St.
 Parker, Albert laborer Branchport
 Parker, Emmett merchant Branchport Ind T.
 PARKER, FLOYD M. (HARRIETT E.) 4 ch farmer (hogs) WOS 85a rd11 Bluff Point H109.
 Parker, H. Floyd (Gertrude) storekeeper T H&L&store Branchport Main St. B T.
 PARKER, MADELL (BESSIE) farmer O 60a rd14 Branchport H97 Ind T.
 PARKER, W. RAY (MARY E.) farmer O 50a rd13 Branchport H98.
 PARMELEE, EGBERT O. (HELEN M.) 1 ch trolley conductor O 6a rd5 Penn Yan H81 Fed T.
 Parmelee, J. William (Sydney C.) 1 ch farmer T house rd5 Penn Yan H81.
 Partridge, Frank (Netta) 1 ch T H&L rd12 Branchport H118.
 Peckins, Charles R. bds J. H. Gamby rd5 Penn Yan H107.
 Pederson, Emil bds Severne Pederson rd11 Bluff Point H132.
 Pederson, Severne rd11 Bluff Point H132.
 Pelton, Myron E. Branchport.
 Penfield, Louise retired O 11a Bluff Point H106.
 Pepper, Celestia M. (wid James) rd11 Bluff Point H127.
 PEPPER, JAMES H. (MYRTIE E.) 1 ch farmer (grapes) O 100a Bluff Point H103 Fed T.
 Pepper, John W. 1 ch farmer O 60a rd11 Bluff Point H113.
 Pepper, Thomas farmer O 7 $\frac{3}{4}$ a rd11 Bluff Point H113 Fed T.
 Perry, Charles A. rd13 Branchport.
 Perry, Delmar (Hettie) farmer (grapes) O 22a rd5 Penn Yan H108 Ind T.
 Perry, Edwin (Jessie) 2 ch teamster T house rd13 Branchport H70 Ind T.
 Perry, George A. (Annie) retired farmer O H&L Branchport B T.
 Perry, George E. (Nellie) professor O 4a rd5 Penn Yan H108.
 Perry, Orin laborer O 100a bds George Perry Branchport Ind T.
 PERRY, SAMUEL F. (GENEVIEVE A.) farmer (hogs) O 140a rd3 Penn Yan H20 Fed T.
 PETERSON, HERMAN (ANNA) 1 ch vineyardist (grapes) WOS 90a rd11 Bluff Point H102.
 Pierce, Earnest R. (Ida M.) carpenter O H&L Keuka Park.
 Pierce, Floyd (Georgia) 1 ch produce T H&L Branchport Main St B T.
 Porter, Arthur J. (Rose S.) 3 ch milkman O 2a Branchport H100.
 PORTER, FRED L. (ELDA J.) farmer WOS 72a rd5 Penn Yan H107 B T.
 PORTER, RICHARD A. (GEORGIA A.) farmer (grapes) O 70 $\frac{1}{2}$ a rd5 Penn Yan H126 B T.
 Potter, Delos (Udilla) fruit grower (grapes) O 10a rd11 Bluff Point H73.
 Potter, Edgar (Sarah E.) farmer (sheep) O 143a rd11 Bluff Point H73.
 Potter, William L. (Carrie L.) 1 ch farmer (grapes & berries) O 24a rd5 Penn Yan H107 B T.
 POTTS, ALLEN C. (SARAH E.) 1 ch farmer O 56a rd14 Branchport H96 Ind T.
 Potts, James H. (Mary E.) farmer O 3a rd14 Branchport H96 Ind T.
 Powell, Elizabeth M. practical nurse O H&L Keuka Park.
 Poyneer, Hannah M. (wid Martin) retired bds S. S. Poyneer, Branchport.
 Poyneer, Seymour S. (Blanche) carpenter O H&L Branchport.
 Poyneer, Warner R. (Anna E.) 2 ch clerk T H&L Branchport H100.
 Priece, William teamster Keuka Park.
 Prosser, George (Maggie) farmer O 75a rd13 Branchport H96 $\frac{1}{2}$.
 Prosser, Ivor (son George) rd13 Branchport H96 $\frac{1}{2}$.
 Prosser, James E. (Anna M.) 2 ch farmer (sheep) O 155a rd12 Branchport H118 Ind T.
 Prosser, Philip S. (Carlotta) 1 ch farmer (sheep) O 160a rd12 Branchport H118 Ind T.

- PULVER, ELIAS F. (ALICE E.) farmer (sheep) O 224a rd24 Middlesex H3.
 Pulver, John (Mary) 2 ch Branchport.
 Pulver, Morris E. (Grace E.) 1 ch farmer (fruit) O 48a Branchport H115 Fed T.
 Pulver, Peter (Gertie) 1 ch laborer O house Branchport Ind T.
 Purdy, Agnes L. (Purdy Sisters) rd5 Penn Yan H45 B T.
 Purdy, Ann (Purdy Sisters) rd5 Penn Yan H45 B T.
 Purdy, Fred (Margaret) machinist O H&L Branchport.
 PURDY, FREDERICK B. (NELLIE G.) 1 ch fruit grower O H&L Keuka Park.
 Purdy, Mary C. (Purdy Sisters) rd5 Penn Yan H45 B T.
 Purdy, Seymour (Bertha) 2 ch vineyardist (grapes) O 12a rd5 Penn Yan H45 Ind T.
 PURDY SISTERS farmers O 97a rd5 Penn Yan H45 B T.
 Race, Charles farmer (fruit) O 3a rdStar Branchport H115.
 Race, Ella vineyardist O 2a rdStar Branchport H115.
 Race, Frank laborer Branchport.
 Race, Levi farmer rdStar Branchport H115.
 Randall, Charles F. (Agnes A.) 1 ch fruit grower (strawberries) O 16a rd13 Branchport H65.
 Randall, C. Herbert (son Charles F.) fruit grower rd13 Branchport H65.
 Randall, Everett B. (son Charles F.) fruit grower rd13 Branchport H65.
 RAYMOND, B. FRANK (ELIZABETH M.) 1 ch farmer (grapes) O 115a rd3 Penn Yan H48 Fed T.
 REAGAN, MICHAEL (BRIDGET) vineyardist (grapes) O 40a rd5 Penn Yan H11 B T.
 REMINGTON, SIMON H. (MAUD C.) 2 ch fruit grower (grapes) O 16a T 77a rd5 Penn Yan H126 B T.
 RETAN, O. S. (EMMA) vineyardist (grapes) O 12a rd11 Bluff Point H134 B T.
 RICE, FRED E. (MINNIE A.) 1 ch farmer (fruit & sheep) WOS 178a rd5 Penn Yan H43 Fed T.
 RICHARDS, GEORGE C. (METTIE B.) 2 ch farmer O 90a rd3 Penn Yan H48 Fed T.
 Richards, Guy (son George) laborer rd3 Penn Yan H47 Ind T.
 Richards, James vineyardist O 35a rd5 Penn Yan H110.
 Richardson, Alonzo M. retired Keuka Park.
 Riggs, Sarah J. boarding house O H&L Branchport.
 Ringer, Frank V. laborer bds Myra Ringer Keuka Park.
 RINGER, MYRA (wid Joseph) housekeeper O H&L Keuka Park.
 Ritchie, Roy (Mae) fruit grower (grapes) O 36a rd11 Bluff Point H72.
 ROBERTS, MORRIS R. (ADELIA G.) farmer (grapes) O 40a rd11 Bluff Point H134 B T.
 Robeson, Herbert (Lottie) 2 ch paper hanger Branchport Ind T.
 ROBINSON, FRED R. (RETTA M.) 3 ch farmer WOS 100a rd12 Branchport H94 Ind T.
 ROCHE, BARNEY (MARY E.) 6 ch farmer (poultry) O 203a rd3 Penn Yan H25.
 ROCHE, PATRICK C. farmer O 21a rd3 Penn Yan H25.
 Rogers, Ray H. (Julia H.) 2 ch farmer & fruit grower (grapes) O 71a T 51a rd11 Bluff Point H129 B T.
 ROSE, EDWARD farmer (grapes, sheep & poultry) O 417a Branchport H87 B T.
 Rose, Frances S. (dau Nellie L.) sch tch rd5 Penn Yan H78.
 Rose, Nellie L. (wid Robert) retired O 11 $\frac{1}{2}$ a rd5 Penn Yan H78.
 ROYELL, FRANK B. (MARY E.) farmer O 27a rd3 Penn Yan H16.
 Rugg, George 1 ch laborer T H&L rd3 Penn Yan H70.
 RUSSELL, FREDERICK C. (BEULAH E.) farmer (poultry) O 45a rd3 Penn Yan H41.
 RUSSELL, JOHN (SARAH E.) 2 ch fruit grower O 5a rd3 Penn Yan H41.
 Rynders, Edward (Rozetta) farmer (fruit) O 100a Bx11 Branchport.
 Rynders, Harry E. (Jennie) 1 ch teamster O H&L Branchport.
 Sanderson, James (Edith L.) 1 ch vineyardist (grapes) O 48a rd11 Bluff Point H132 B T.
 Sanderson, John retired rd11 Bluff Point H132.
 Sanderson, Joseph fruit grower rd11 Bluff Point H132 B T.
 Sanderson, Leroy (Ethel) farmer (apples) WOS 100a rd5 Penn Yan H126 B T.
 Schofield, Ray (Leah R.) farmer O17a rd13 Branchport H9.
 SCHOFIELD, RUFUS F. (MARY) vineyardist (grapes) O 46a rd5 Penn Yan H108.
 Scott, Nettie (wid William) (Hart & Scott) O 16 $\frac{1}{2}$ a rd5 Penn Yan H43 Fed T.
 Serena, Amelia (wid David) retired bds Joseph Keuka Park Ind T.

- Serena, Joseph A. (son Amelia E.) pres Keuka College T H&L Keuka Park B T.
 Shattuck, Lucy S. housekeeper bds W. B. Wheeler rd3 Penn Yan H20 Fed T.
 Shelt, Katie (dau Kate Bowen) Keuka Park.
 Shepard, William M. (Lillian) 1 ch painter T 2a rd5 Penn Yan.
 Sherman, George retired bds C. Houghtailing rd3 Penn Yan H20.
 Sherwood, Chapman (Maggie) 1 ch farmer O 100a rd14 Branchport H91.
 SHERWOOD, JAMES H. (JENNIE C.) 1 ch farmer (apples) O 200a WOS 120a rd14 Branchport H64½ Ind T.
 Sherwood, Sarah (wid H. L.) 1 ch bds Chas. Crofoot rd13 Branchport H61 Fed T.
 Shoemaker, Oliver (Emma) farmer (grapes) O 72a rd5 Penn Yan H134 Ind T.
 Sill, Henry R. (Clara) 2 ch farmer O 75a rd11 Bluff Point H102.
 SIMMONS, JAMES P. (MAUD H.) 2 ch farmer O H&1A rd3 Penn Yan H53 Ind T.
 Simmons, Pearl E. (son James P.) farmer rd3 Penn Yan H53 Ind T.
 Simmons, William fireman rd13 Branchport H70.
 Simonsen, Fritz (Marion) 1 ch vineyardist (grapes) O 12a rd11 Bluff Point H133.
 Sisson, Albert (Kate) 3 ch farmer & fruit grower (grapes) O 98a rd11 Bluff Point H128 B T.
 Sisson, Arthur A. (Effie M.) farmer (grapes) O 94a Branchport H85 Fed T.
 SISSON, DAVID H. (ELIZABETH P.) 2 ch farmer (sheep) O 112a rd3 Penn Yan H25½ Fed T.
 SISSON, FRANK (LILLIAN) 1 ch vineyardist (grapes) O 20a rd13 Branchport H72 Ind T.
 Sisson, Fred L. (Minnie A.) 4 ch farmer (grapes) O 65a rd3 Penn Yan H26½ Fed T.
 SISSON, HARRY (MARJORIE W.) 1 ch farmer O 20a rd3 Penn Yan H20 Fed T.
 Sisson, Myron clerk bds Chas. Conklin Branchport.
 Sisson, Wesley S. (Mae B.) 3 ch farmer (fruit) O 8a rd5 Penn Yan H107 B T.
 SLINGERLAND, V. FRED (LOTTIE) 3 ch farmer (grapes) O 15a rd14 Branchport H100.
 Smith, Ernest laborer bds B. Stoddard rd13 Branchport H97.
 SMITH, HARRY W. (MINNIE E.) 2 ch motorman T H&L Keuka Park.
 Smith, Samuel (Nina) cabinetmaker T H&L Keuka Park.
 Snyder, John (Helen) 2 ch laborer rd13 Branchport H71.
 Sorensen, Chris (Eva) 2 ch farmer WOS 208a rd11 Bluff Point H50.
 Space, Zephaniah A. Rev. (Emma M.) sec'y Baptist State Convention O 2a Keuka Park Fed T.
 SPEARS, HARRISON (MARY) farmer O H&L WOS 104a rd12 Branchport H117.
 Spink, Daniel L. (son Gideon C.) laborer rd3 Penn Yan H53.
 SPINK, GIDEON C. (MARY M.) farmer O 36a rd3 Penn Yan H53 Ind T.
 Sprague, Edwin M. (Mary) 2 ch farmer WOS 40a rd5 Penn Yan H126.
 SPRAGUE, WILLIAM M. fruit grower (grapes) WOS 69a rd11 Bluff Point H128 B T.
 SQUIRES, EDWIN W. (CARRIE E.) farmer (grapes) O 16a WOS 200a rd13 Branchport H66 Ind T.
 SQUIRES, HIRAM A. (LYANA L.) 1 ch farmer O 55a rd5 Penn Yan H41.
 Squires, Stanley J. (Bessie) farmer (grapes) O 5a rd13 Branchport H69.
 SQUIRES, WILLIAM H. (CLARA J.) 5 ch farmer (grapes) O 210a rd11 Bluff Point H135 B T.
 Stark, Hazel housekeeper rd12 Branchport H98 Ind T.
 Stefferson, Martin laborer rd11 Bluff Point H113.
 Stevens, James (Ella) retired undertaker O H&L Branchport.
 Stever, Elbert (Lena) musician O H&L Branchport Ind T.
 Stever, James J. (Ella) retired O H&L Branchport.
 Stever, Joseph (Mary) vineyardist (grapes) O H&L Branchport.
 Stever, Lewis T. (Frances) 1 ch produce dealer O 225a 3H&L Branchport Ind T.
 STEVER, PEARLE H. (ISADORA M.) farmer (grapes) O 156a rd12 Branchport H116 Ind T.
 Stoddard, Benjamin D. (Inez) 2 ch farmer O 184a rd14 Branchport H89 Ind T.
 Stone, Alvin (Emma) retired O H&L Branchport Ind T.
 Stork, Charles 3 ch farmer O 12a rd11 Bluff Point H132.
 Stork, Lorancy (wid Henry) housekeeper bds Joseph Sanderson rd11 Bluff Point H132 B T.
 Stowe, William W. (Barbara A.) 1 ch-fruit grower (grapes) O 13a Branchport H102 Fed T.
 Stryker, Frank laborer rd3 Penn Yan H26 Ind T.

- Stryker, Fred laborer rd3 Penn Yan H26 Ind T.
 STRYKER, HARRY (SYBIL) 7 ch farmer (sheep) O 80a rd3 Penn Yan H16 Fed T.
 STRYKER, HENRY A. (ELIZA B.) farmer O 66a rd3 Penn Yan H53 Fed T & Ind T.
 Stryker, John (Olive R.) 2 ch vineyardist (grapes) O 41a WOS 24a rd11 Bluff Point H133 B T.
 Sutfin, John C. (Nina) 2 ch vineyardist (grapes) O 10a Keuka Park H80.
 Sutherland, Henry (Stella) 3 ch boat builder O H&L Branchport H101.
 Sutherland, Wesley (Lucy) 1 ch vineyardist (grapes) O 14a rd5 Penn Yan H108 Ind T.
 Sutton, Daniel C. (Jennie J.) 1 ch farmer O 111a rd3 Penn Yan H25 Fed T.
 Sweeney, Hugh laborer rd13 Branchport H93½.
 SWEENEY, SAMUEL (AGNES) farmer O 13a rd13 Branchport H93½.
 Tallman, Sidney L. (Maud) 1 ch vineyardist (grapes) O 15a rd11 Bluff Point H132.
 Tanner, George H. farmer bds Charles L. Ball rd13 Branchport H55.
 Taylor, Arthur M. (Sarah) 2 ch tel supt O H&3L Keuka Park Fed T.
 TEARS, WILLIAM T. (CLARA M.) 2 ch clerk O 2a rd8 Penn Yan H22 Fed T.
 THAYER, CYRUS J. 4 ch carpenter rd11 Bluff Point H127.
 THAYER, J. HARRY (LULA) farmer (grapes) WOS 115a rd14 Branchport H100 B T.
 Thomas, Byron rd12 Branchport H120.
 Thomas, Frank farmer O 25a rd3 Penn Yan H52.
 Thomas, Fred B. (Edith D.) 1 ch farmer bds J. E. Thomas rd3 Penn Yan H25½ Fed T.
 THOMAS, JAMES E. (ORPHA H.) 2 ch farmer & thrasher O 136a rd3 Penn Yan H25½ Fed T.
 Thomas, Lee J. (Florence A.) farmer bds F. L. Sisson rd3 Penn Yan H26½ Fed T.
 Thomas, Rosa (wid Edward H.) T H&L Bx148 Branchport H115.
 Thompson, Alfred (son John K.) laborer rd3 Penn Yan H48.
 THOMPSON, FRANK farmer (apples & pears) WOS 250a rd11 Bluff Point H103.
 Thompson, John C. 4 ch farmer WOS 300a rd11 Bluff Point H102.
 THOMPSON, JOHN K. (MARY A.) 2 ch farmer O 116a rd3 Penn Yan H48 Fed T.
 Thompson, Harriett B. (wid Edmond K.) housework O H&L Keuka Park.
 Thompson, Velina (dau John K.) housekeeper rd3 Penn Yan H48.
 TIMMERMAN, C. RANSFORD (AGNES) farmer O 65a rd13 Branchport H89 Ind T.
 Tobey, Leroy inventor rd5 Penn Yan H81.
 Torrence, Burr W. (Maggie) vineyardist (grapes) O 35a rd5 Penn Yan H136.
 Torrence, Wilcott C. retired rd5 Penn Yan H136.
 Townsend, Fred laborer rd5 Penn Yan H110 Ind T.
 Townsend, Herman farmer (apples) O 200a rd12 Branchport H117 B T.
 TOWNSEND, W. HENRY (CLARA C. matron) supt County farm (poultry) O 185a rd3 Penn Yan H48 B T.
 TRAYER, BERTSAL J. (ADDIE M.) 2 ch fruit grower (grapes) O 20a rd5 Penn Yan H107 B T.
 Trenchard, Samuel G. (Ethel W.) 3 ch carpenter O 35a rd5 Penn Yan H85 Fed T.
 TRIMMINGHAM, JOHN H. (PRICILLA) 1 ch farmer (grapes & apples) O 84a rd14 Branchport H100 Ind T.
 TRIMMINGHAM MARK (ANNA) 1 ch farmer (grapes) O 90a rd11 Bluff Point H82 B T.
 TRIMMINGHAM, WILLIAM farmer (apples & grapes) O 182a rd11 Bluff Point H102 B T.
 TRUAX, FRANK E. (ELIZABETH M.) 3 ch farmer (fruit) O 196a rd13 Branchport H98.
 Turner, Luther S. (Flora) livery stable O 1a Branchport H101 Fed T.
 Turner, Mathew retired Branchport Ind T.
 Tuthill, George M. (Harriett E.) farmer O 55a Branchport.
 Tuttle, Bert (son Jacob W.) rd13 Branchport H68.
 Tuttle, Jacob W. (Caroline) 1 ch farmer T 27a rd13 Branchport H68.
 Tuttle, William R. (son Jacob W.) farmer rd13 Branchport H68.
 Tyler, Agnes (dau Phineas) Branchport.
 Tyler, Phineas (Emma) retired O H&2L Branchport.
 VAIL, WILLIAM T. (FLORA E.) 2 ch farmer (apples & grapes) O 100a rd13 Branchport H98.
 Valentine, Alice (dau Emma) Keuka Park.
 Valentine, Emma (wid Alonzo) retired O H&2L Keuka Park.
 Valentine, Herbert L. farmer (grapes) O 50a rd5 Penn Yan Ind T.

- Valentine, James H. (Mary E.) farmer (sheep raising) O 118a rd5 Penn Yan Ind T.
 Valentine, Susie (dau Emma) sch tch Keuka Park.
 Van Dewater, Henry (Adelia) vineyardist (grapes) O 15a rd5 Penn Yan H136.
 VAN TUYLE, EARNEST J. (MARY P.) farmer O 50a rd14 Branchport H98 Ind T.
 WALD, ERNEST cooper O H&L Branchport Fed T.
 Wallace, Elias F. (Beulah V.) 1 ch farmer O 70a rd12 Branchport H120.
 WALLACE, SAMUEL A. (ALICE) fruit grower (peaches & plums) T 10a rdStar
 Branchport H115 Ind T.
 Warren, Arthur C. (Josephine M.) 1 ch fruit grower & farmer WOS 95a rd5 Penn Yan
 H126 B T.
 WATERMAN, JEANESS (ELENA J.) farmer (grapes) WOS 84a rd11 Bluff Point
 H127.
 WATKINS, ARTHUR rd7 Penn Yan H18.
 WEED, JOHN (HENRIETTA) O 33 1-3a rd5 Penn Yan H20 Fed T.
 WELCH, JESSE L. (LAURA E.) 2 ch farmer (sheep) WOS 100a rd3 Penn Yan H20
 Fed T.
 Welch, Lester L. (Mary F.) farmer O 40a rd3 Penn Yan H13.
 Welch, Monroe (Rose) 4 ch fruit grower rd11 Bluff Point H133 B T.
 Wesco, Fred M. laborer bds Henry Griswold rd13 Branchport H86 Ind T.
 Wettling, Theodore (Verna) 2 ch merchant T store rd13 Branchport H71 Ind T.
 WHEELER, DANIEL B. (EMMA H.) 3 ch farmer (poultry) O 60a rd8 Penn Yan
 H10 Fed T.
 WHEELER, HERBERT (ALICE) farmer O 66a rd5 Penn Yan H20.
 Wheeler, Horace R. (Sarah J.) farmer O 35a rd3 Penn Yan H16.
 WHEELER, PEARL H. (ALICE E.) farmer (sheep) O 35a rd3 Penn Yan H15.
 WHEELER, WILLIAM B. farmer (sheep) O 90a rd3 Penn Yan H20 Fed T.
 White, Francis farmer (grapes) O 40a rd5 Penn Yan H107.
 White, Sidney (Sarah) 1 ch farmer WOS 70a rd11 Bluff Point H102.
 Whitney, Herbert E. (Beulah D.) mail carrier T H&L Bluff Point H78 Fed T.
 Wightman, James C. laborer O 10a rd12 Branchport H115.
 Wilbur, Belle (wid James) 2 ch farmer O 100a rd14 Branchport H98 Ind T.
 Wilcox, Carl (Olive R.) 1 ch farmer WOS 225a rd11 Bluff Point H128 B T.
 Wilklow, E. A. (Mary) O H&L rd13 Branchport H86.
 WILLETT, JAMES D. (CORA G.) 2 ch farmer (grapes) O 277a rd11 Bluff Point H50.
 Willett, Martha A. (dau Charles H.) rd11 Bluff Point H50 B T.
 WILLIAMS, A. BURDETT (PHOEBE R.) 1 ch farmer rd3 Penn Yan H41.
 Williams, A. Clark (Helen M.) 3 ch farmer (fruit) O 55a rd5 Penn Yan H77 Ind T.
 WIXOM, HERBERT (IDA J.) 1 ch farmer (sheep) WOS 220a rd12 Branchport H117
 Ind T.
 Wixom, Myron (Nellie) 3 ch laborer rd14 Branchport H100.
 Wixom, Wesley J. (Cecelia J.) farmer O20a rd12 Branchport H122.
 Wolfe, Harry C. laborer rd11 Bluff Point H111.
 Wood, Rev. Abel S. minister O H&L Keuka Park.
 WOOD, CLARENCE H. (LIZZIE M.) 3 ch retired O 147a Branchport H85.
 Wood, Jerome (Lena) 2 ch laborer T H&L rd5 Penn Yan H109 Fed T.
 Wright, Berlin H. (Loretta F.) 2 ch astronomer O 19a rd3 Penn Yan H23 Ind T.
 Wright, Carl E. (Helen) 2 ch traveling salesman O 10a rd13 Branchport H27.
 Wright, Clark (Nellie) 2 ch laborer T house rd13 Branchport H68.
 Wright, John (Luna) farmer (grapes) O 75a rd5 Penn Yan H41 Ind T.
 Wright, Lyman S. rd13 Branchport.
 WRIGHT, WARREN H. (ANNA M.) 2 ch farmer (apples & peaches) O 180a rd13
 Branchport H29 Fed T.
 Wright, William W. (Elizabeth) farmer O 60a rd13 Branchport H97 Ind T.
 Wright, William W. (son William W.) rd13 Branchport H97.
 YAXLEY, HERBERT B. (IDA C.) 1 ch farmer (sheep) O 70a WOS 145a rd12 Branch-
 port H120 Ind T.
 Yonge, Amsa (Rose) farmer WOS 75a rd14 Branchport H100 Ind T.

MIDDLESEX TOWNSHIP

(Population, 1,122.)

- Adams, Alden A. (Lodema E.) postmaster O 112a Middlesex Mill St Ind T.
 ADAMS, LOVELL A. (son ALDEN A.) farm produce O27a T 30a WOS 116a Middlesex Mill St Ind T.
 Adams, Lura B. (dau Alden A.) music tch Middlesex Mill St Ind T.
 Adams, Ola L. bookkeeper O H&L Middlesex Water St Ind T.
 Adams, Ora R. tch bds Middlesex Water St.
 Alten, Harriet (wid Charles) vineyardist (grapes) O 12a rd23 Rushville H16 Ind T.
 Babcock, Carrie Co. (wid Theodore J.) 1 ch dressmaker O 63a Middlesex Mill St.
 Bagley, Amos (son David) laborer rd23 Rushville H13.
 BAGLEY, DAVID (CHARLOTTE) 2 ch farmer O 77a rd23 Rushville H13.
 BAGLEY, J. WILLIAM (CHARLOTTE) 3 ch farmer (poultry) O 95a rd22 Rushville H12.
 BALDWIN, CHARLES H. (FRANCES A.) farmer O 60a T 6a rd22 Rushville H12 Ind T.
 BALDWIN, GEORGE E. (HELEN V.) 2 ch dentist & farmer O 120a rd22 Rushville H12 Ind T.
 BATES, ALBERT D. (IVA M.) farmer WOS 80a rd23 Rushville H4 Ind T.
 Bates, Edith (dau Linwood R.) sch tch bds James H. Underwood Middlesex Main St Ind T.
 BATES, JAMES L. (MARTHA A.) prop Willow Grove House T 8a rd23 Rushville Willow Grove St Ind T.
 BEAM, BERT (ALICE B.) 1 ch T H&L rd23 Rushville H16.
 Becker, Ernest J. (Wilhelma F.) bee keeper O 22a rd23 Rushville H16
 BECKER, FRANK E. (KATIE P.) 2 ch fruit grower (grapes, plums, pears) O 2¾a WOS 22a rd23 Rushville H16 Ind T.
 Beckett & Beckett (Fred J. & Walter W.) farmers (beans) O 165a rd25 Middlesex H20 Ind T.
 BECKETT, FRED J. (EMMA F.) (Beckett & Beckett) rd25 Middlesex H20 Ind T.
 Beckett, Walter W. (Marie) (Beckett & Beckett) rd25 Middlesex H20 Ind T.
 Beckett, William gardener O 3a rd23 Rushville H41.
 BENNETT, WALTER M. (MILDRED I.) 1 ch laborer rd23 Rushville H30.
 Bergman, Earl H. (Myrtle A.) laborer bds Lawrence Elwell rd25 Middlesex H45.
 BLAIR, STERLING N. farmer O 160a rd23 Rushville H14 Ind T.
 Bolster, Howard trainman L. V. R. R. O H&L Middlesex H32.
 Bolster, Lucy sch tch O H&L bds Orin Reddout Middlesex H32.
 BORDWELL, CHARLES H. (AGNES E.) 3 ch farmer O 100a rd24 Middlesex H54½ Ind T.
 Bostwick, Belle farmer O 90a rd26 Naples H31.
 Brandow Herbert laborer rd24 Middlesex H23.
 Brandow, Herbert E. laborer Middlesex Main St.
 Brandow, James H. retired O H&L bds Charles Elwell rd26 Naples H31 Ind T.
 Brownell, Warren W. (Sarah E.) mason T H&L Middlesex H32.
 BURGESS, EARL H. (ETHEL) laborer T H&L rd23 Rushville H17 Ind T.
 Burgess, George A. (Florence) 2 ch asst foreman L. V. R. R. O 2a Middlesex Mill St.
 BURGESS, ORSON S. (ELIZABETH) 6 ch laborer T H&L rd23 Rushville H17 Ind T.
 Burgess, William (Sarah L.) 3 ch fruit grower O 30a Middlesex Main St Ind T.
 BUTTON, ARNOLD S. (MABEL) 1 ch farmer WOS 100a rd23 Rushville H4 Ind T.
 BUTTON, ARTHUR G. (OLIVE) 4 ch farmer (apples) O 129a rd24 Middlesex H26 Ind T.
 Button Bros. farmers & fruit growers O 285a rd23 Rushville H17 Ind T.
 Button, Leon G. (son Nettie L.) (Button Bros.) rd23 Rushville H17 Ind T.
 Button, Nettie L. (wid Clarence G.) 2 ch rd23 Rushville H17 Ind T.
 BUTTON, WILLIAM H. (son NETTIE L.) Button Bros. rd23 Rushville H17 Ind T.
 Canwright, Charles (Addie) vineyardist O 50a rd23 Rushville H41½.
 Canwright, Jay D. (son Charles) laborer rd23 Rushville H41½.

- Carey, Edgar D. (Harriet) 1 ch carpenter O 2a rd23 Rushville H1½.
 Carr, Charles (Nellie) laborer T H&L Middlesex Main St.
 CARR, WILLIAM (SARAH O.) 3 ch farmer O 137a WOS 80a Middlesex H32 Ind T.
 Chaffee, Philo B. retired carpenter O H&L bds Eugene Emory Middlesex Liberal St Ind T.
 Chaffee, Festus M. (Eloise J.) 2 ch physician O H&L Middlesex Main St Ind T.
 Chrystler, Alexander farmer O 410a rd25 Middlesex H47.
 CHRYSTLER, CARL W. (MINNIE B.) 1 ch farmer O 96a rd25 Middlesex H47.
 Chrystler, Frank B. (Lena) 3 ch farmer O 112a WOS 8a rd25 Middlesex H55 Ind T.
 CHRYSTLER, HERBERT W. (IVA G.) 4 ch farmer (grapes) T 100a rd26 Naples H55½ Ind T.
 Chrystler, Llewelyn (Jennie B.) 1 ch farmer O 32a rd25 Middlesex H47.
 Clark, Bert (M. Elizabeth) 1 ch farmer O 30a rd23 Rushville H14 Ind T.
 CLARK, HENRY P. (DORA R.) 7 ch laborer T H&L rd23 Rushville H2½ Ind T.
 CLARK, HERBERT E. (GRACE E.) farmer & vineyardist O 75a Middlesex H32 Ind T.
 CLAWSON, JABEZ (PEARL A.) farmer O 200a rd26 Naples H55½ Ind T.
 CLAWSON, LEMUEL A. (NELLIE M.) 2 ch vineyardist & custom sawing (grapes 18a) O 90a WOS 5a rd25 Middlesex H39 Ind T.
 Clawson, Walter B. (son Lemuel A.) rd25 Middlesex H39 Ind T.
 Cleveland, Charles (Rosella) vineyardist (grapes) O 51-3a Middlesex H29 Ind T.
 Cleveland, Frank F. (Martha) sec foreman L. V. R. R. O H&L rd26 Middlesex Ind T.
 Cole, Claude O. (son Frank) laborer rd25 Middlesex H43.
 Cole, Frank E. (Ella) 5 ch farmer WOS 300a rd25 Middlesex H43.
 COLE, JOHN L. (C. ADELPHIA) farmer O 140a rd25 Middlesex H20 Ind T.
 COLE, MELVIN E. (CORDA M.) 2 ch farmer O 127a rd25 Middlesex H54.
 Cole, Michael (Maria) vineyardist O 50a rd23 Rushville H41.
 Cole, William H. (Frances E.) blacksmith wheelwright O H&L Middlesex Mill St.
 COMBS, CHARLES W. (EVA M.) vineyardist O 5a rd25 Middlesex H39.
 Combs, Fred G. (Chloe J.) 1 ch vineyardist farmer O 78a rd25 Middlesex H39 Ind T.
 Combs, George W. retired farmer bds Fred W. Combs rd25 Middlesex H39 Ind T.
 Combs, Oscar B. (Grace E.) vineyardist carpenter (bldg) rd25 Middlesex H39 Ind T.
 Combs, Spencer 1 ch vineyardist (grapes) O 33a rd25 Middlesex H39 Ind T.
 Cone, Delilah W. (wid William P.) rd24 Middlesex H29.
 CONE, ERWIN A. (MAUDE R.) 1 ch painter & paper hanger (poultry) O H&L Middlesex Main St Ind T.
 Cook, Frank H. (Elida) 1 ch fruit grower O 50a rd25 Middlesex H47.
 COOPER, FRANK (MAY) 6 ch laborer O 7¼a rd25 Middlesex H19.
 COOPER, GEORGE A. (CARRIE B.) 7 ch farmer WOS 196a rd23 Rushville H2.
 Cooper, Alonzo A. (Alberta G.) 3 ch vineyardist (bees) O 20a rd25 Middlesex H47.
 Cooper, Martin W. (Susan S.) 1 ch mason work & ditching WOS 4a rd25 Middlesex H46.
 Cooper, William (Lucy) fruit grower O 11a rd25 Middlesex H46.
 Couse, Perley (dau William) boarding house O H&L Middlesex Water St.
 Couse, William retired farmer O H&L Middlesex Water St.
 Daniels, Harriet B. 1 ch T H&L Middlesex Main St.
 Darling, Ascelia (wid Lemuel T.) housekeeper O H&L Middlesex Water St Ind T.
 Darling, Bert M. (Florence E.) 1 ch poultry T H&L Middlesex Mill St Ind T.
 Davis, Matilda 1 ch housekeeper bds Ira Morley rd25 Middlesex H56.
 DELAIR, JOHN 5 ch farmer O 100a rd25 Middlesex H47.
 Demorest, Angie B. (dau John H.) dressmaker Middlesex Mill St.
 Demorest, John H. gardener (alfalfa) O 7a Middlesex Mill St.
 Demorest, Nelson H. (Emma M.) supt highways (poultry) O H&L Middlesex Main St Ind T.
 Demorest, Sophrona (dau John H.) housekeeper Middlesex Mill St.
 DERBY, JOHN (EMMA F.) 4 ch farmer O 76a rd23 Rushville H5.
 Derr, Jennie (wid Robert) housekeeper bds Arthur B. Smith rd25 Middlesex H34.
 Dinehart, Adam laborer T H&L Middlesex Main St.
 Dinehart Bros. farmers O 109a WOS 150a rd25 Middlesex H35 Ind T.
 Dinehart, Charles J. (Ada E.) 1 ch Dinehart Bros. rd25 Middlesex H35 Ind T.
 Dinehart, Flora (wid Murray H.) 2 ch housekeeper T H&L rd23 Rushville H40.
 DINEHART, FRANK R. (IDA A.) farmer (hay) O 25a rd25 Middlesex H35 Ind T.

Fenton Wagar

Rushville, N. Y.

Breeder and Exhibitor of

Pure Bred Oxford Down, Rambouillet, and Suffolk Sheep

Breeding stock of both sexes for sale. Satisfaction guaranteed. Visitors always welcome. Have at all times registered rams of all breeds for sale and will sell or exchange that registered ram of yours if listed with me any time before August 1. Terms reasonable. Farm centrally located, two miles from Rushville; two miles from Middlesex. Shipping facilities, Naples Branch L. V. R. R. Seneca Gorham Telephone with Bell connection.

If Your Wants include either **Cows or Horses** you'll find that **Harry C. Washburn** has a choice and large number of each **always on hand**. Write or telephone to him any time.
Middlesex, N. Y.

Burke Bros. Restaurant

169 South Main St., Canandaigua, N. Y.

A Good Meal Gives
Satisfaction

Try Our Special 25 Cent Dinners

- DINEHART, FRED G. (BELLE O.) 2 ch farmer & vineyardist O 115a rd25 Middlesex H36 Ind T.
- DINEHART, JOHN F. (JANE) retired farmer T H&L rd25 Middlesex H35 Ind T.
- Dobbertin, Fred J. (Christina A.) 2 ch vineyardist O 15a rd23 Rushville H1½.
- Dorman, Joel (Anna E.) farmer O 125a rd24 Middlesex H50.
- DORMAN, JOEL F. (ANNA P.) farmer O 120a WOS 14a rd24 Middlesex H50.
- Dorman, John M. (son Joel F.) laborer rd24 Middlesex H50.
- Dunton, Chauncy C. (Mary) laborer O 2a rd25 Middlesex H42.
- Dunton, Frank E. (Hattie E.) 1 ch farmer O 68a rd26 Naples H30 Ind T.
- Dunton, Herbert C. (Cora) 3 ch farmer O 60a rd26 Naples H57.
- Dunton, Horace B. (Dora B.) 1 ch fruit grower (grapes) O 28a rd24 Middlesex H29.
- DUNTON, LEO A. (FRANCES C.) 1 ch teacher O 50a Middlesex Main St Ind T.
- DUNTON, ROY H. (BESSIE M.) farmer (hogs) O 89a T 50a rd26 Naples H30 Ind T.
- Dunton, William (Effie J.) farmer (eggs) O 80a Middlesex Mill St Ind T.
- Eddy, Charles (Mattie E.) 1 ch teamster T H&L Middlesex Mill St.
- EDDY, EDWARD J. (MARY E.) farmer O 50a Middlesex Water St.
- ELICK, CARLTON C. (MILDRED E.) 1 ch vineyardist (grapes) WOS 14a. rd25 Middlesex H34.
- Ellick, Daniel (Hattie D.) 2 ch laborer T H&L rd22 Rushville H12.
- ELICK, WILLIAM W. (CORA B.) farmer O 14a WOS 86a rd25 Middlesex H19 Ind T.
- ELWELL, CHARLES D. (MABEL H.) 4 ch farmer O 165a rd26 Middlesex H31 Ind T.
- Elwell, Herbert C. (Alice) 3 ch farmer vineyardist O 50a WOS 75a Middlesex Main St Ind T.
- Elwell, Lavern H. (son Wallace) student rd25 Middlesex H43 Ind T.
- Elwell, Lawrence (Lola A.) 2 ch farmer WOS 83a rd25 Middlesex H45.
- Elwell, Leander teamster bds Charles Elwell rd26 Middlesex H57 Ind T.
- ELWELL, WALLACE H. 1 ch farmer (sheep) O 120a T 132a WOS 18a rd25 Middlesex H43 Ind T.
- Emory, Cassius P. (Mary J.) farmer O 115a rd22 Rushville H21 Ind T.
- EMORY, DAVID E. (ANNA) 1 ch farmer (apples) O 120a rd22 Rushville H21 Ind T.
- EMORY, EUGENE D. (ORISA J.) 1 ch miller O H&L Middlesex Liberty St Ind T.
- Emory, Forrest D. retired farmer rd24 Middlesex H29 Ind T.
- EMORY, ORION L. (son CASSIUS P.) farmer WOS 115a rd22 Rushville H21 Ind T.
- FAIRFIELD, JOHN W. (JULIA M.) 1 ch farmer & vineyardist (Nursery stock) O 89a rd25 Middlesex H39 Ind T.
- Fake, Ida W. (wid Irving) bds Leon E. Fake rd23 Rushville H1½.
- Fake, Leon E. fruit grower (ducks) O 12a rd23 Rushville H1½.
- Fake, Myron L. farmer O 40a rd22 Rushville H11.
- Ferguson, J. Munroe (Belle) farmer O 160a rd23 Rushville H4 Ind T.
- Ferguson, Perly J. (wid Adelbert) housekeeper O H&L Middlesex Main St.
- Fires, Charles M. (Lottie E.) farmer & fruit grower (grapes) O 72a rd25 Middlesex H46 Ind T.
- Fires, Frank D. (Mabel E.) vineyardist O 12a rd25 Middlesex H57.
- FIRES, GEORGE C. (JUDITH E.) vineyardist O 36a T 40a rd25 Middlesex H56.
- Fires, George L. (son Charles) musician rd25 Middlesex H46 Ind T.
- Fires, Lucy J. (dau George C.) housekeeper rd25 Middlesex H57.
- FISHER, NORMAN B. (AMELIA J.) 2 ch farmer O 150a rd23 Rushville H4 Ind T.
- FITZWATER, LAVERNE P. (NETTIE B.) vineyardist (grapes) O 16a WOS 10a rd23 Rushville H16 Ind T.
- Flint, Margaret M. dressmaking Middlesex Main St Ind T.
- FOSTER, CHARLES E. (LINA L.) 1 ch farmer (dairy) O 80a rd22 Rushville H21 Ind T.
- Foster, Frank E. (Hattie L.) 1 ch bee keeper, painter WOS 6a Middlesex Main St.
- FOSTER, HERBERT J. (NELLIE) 1 ch farmer, justice of peace (live stock) O 100a T 150a rd22 Rushville H12 Ind T.
- FOUNTAIN, CHARLES A. (CORDA M.) 2 ch Gen'l Mdse O H&L Middlesex Main St Ind T.
- FOUNTAIN, WILLIAM H. (MARY L.) farmer & vineyardist (grapes) O 45a rd23 Rushville H16 Ind T.

- FOX, ALBERT C. (SUSIE A.) 2 ch farmer & dairy O 88a T 12a rd23 Rushville H18 Ind T.
- FRANCISCO, LESTER J. (JANNIE L.) 1 ch farmer (horses) O 250a rd25 Middlesex H19 Ind T.
- Francisco, Levi C. (Lizzie H.) mail carrier O 44a Middlesex Main St.
- Francisco, Robert H. (Minnie) 3 ch vineyardist farmer O 123a rd25 Middlesex H38 Ind T.
- French, Adelburt (Ella May) 2 ch laborer O 1a rd25 Middlesex H18.
- GOELZ, ALBERT fruit grower O 27a rd25 Middlesex H46.
- Goodrich, Charles F. (Estella C.) 1 ch farmer O 18a WOS 90a rd25 Middlesex H46 Ind T.
- Goodrich, Elmer (Ella) 4 ch vineyardist O 15a rd25 Middlesex H47 Ind T.
- GOODRICH, EUGENE (FRANCES E.) farmer O 13a rd25 Middlesex H46.
- Goodrich, Jacob retired farmer bds Elmer Goodrich rd25 Middlesex H46 Ind T.
- Goodrich, William (Nellie) 1 ch vineyardist & farmer (grape pruning) O 25a WOS 45a rd25 Middlesex H46 Ind T.
- GRAFF, JOHN (LULU) 2 ch laborer T H&L rd26 Naples H30.
- GREEN, ELZER B. (ANNIE H.) 2 ch vineyardist basket dealer O 70a T 50a rd23 Rushville H41 Ind T.
- Grey, Frederick W. (Mabel M.) 4 ch prin Middlesex high sch O H&L Middlesex Main St.
- GRIFFITH, W. AUGUSTUS (CARLOTTA) 1 ch farmer vineyardist (grapes) O 85a Middlesex H32 Ind T.
- Hadsell, Clayton R. (son Clinton) mason rd25 Middlesex H34.
- Hadsell, Clinton R. (Corda L.) 8 ch mason O 107a rd25 Middlesex H34.
- HADSELL, FRED N. (HAZEL) laborer T H&L rd25 Middlesex H35.
- HADSELL, HARRY W. (ANNA) laborer T H&L rd25 Middlesex H43 Ind T.
- Hadsell, Nathan D. (Henrietta) carpenter T H&L rd25 Middlesex H34.
- HAINER, OLIN H. (EDITH A.) butcher (live stock) O 6a Middlesex Water St Ind T.
- HALSTEAD, CLARENCE L. (LILLIAN) farmer WOS 160a rd23 Rushville H4.
- HARRISON, ALLEN N. (ALEINE B.) 2 ch farmer WOS 100a rd22 Rushville H11½ Ind T.
- HART, CHARLES T. (AGNES L.) farmer & fruit grower O 38a rd24 Middlesex H29 Ind T.
- Hart, Harry S. (son John) clerk Middlesex Main St.
- Hart, John (Cathaline E.) 1 ch 4a Middlesex H29.
- Hastings, Charles L. (Camelia) vineyardist O 18a rd25 Middlesex H39.
- Hebblethwaite, Rev. Robert C., D.D. (Jennie) pastor M. E. Church Middlesex & Vine Valley T H&L Middlesex Main St Ind T.
- HEGERTY, THOMAS E. (ELIZABETH) 1 ch farmer O 93a rd24 Middlesex H25.
- HERRICK, BERT C. (son CHARLES E.) rd24 Middlesex H5 Ind T.
- Hiles, Cherry S. 4 ch vineyardist O 14a rd25 Middlesex H46.
- HOBART, JOHN (DARA I.) 1 ch farmer O 70a T 45a rd25 Middlesex H20 Ind T.
- HOBART, W. LINDSLEY farmer O 70a rd24 Middlesex H30.
- Holley, Elton E. (Carrie B.) 3 ch farmer O 135a rd22 Rushville H21 Ind T.
- Holmes, Arthur L. (Nettie E.) gen agt Home Ventilator Furnace Co O 31a rd23 Rushville H41 Ind T.
- Holmes, Byron J. (Lillian N.) 1 ch vineyardist O 11a WOS 36½a rd23 Rushville H41 Ind T.
- Houghtailing, Leroy L. (Cora) 5 ch farmer O 12a WOS 125a rd25 Middlesex H54.
- HOUGHTAILING, LEWIS D. (LILLIE G.) 1 ch farmer O 10a WOS 104a rd25 Middlesex H45 Ind T.
- Housel, John S. (Mary J.) laborer O 1½a rd23 Rushville H10.
- Hughner, Henry J. (Edna Belle) 8 ch laborer T H&L rd26 Naples H55½.
- HUGHNER, RICHARD (JESSIE B.) 3 ch farmer O 50a WOS 65a rd26 Naples H55½ Ind T.
- Hunt, Chester W. (Lizzie E.) rural carrier O 2a Middlesex Main St.
- Hunter, George R. (Mary A.) mason O 3a Bx105 Rushville H11½.
- Hurley, Dennis (Sophia M.) gardener O H&L Middlesex Mill St.
- Johnson, Mary M. dressmaker O H&L Middlesex Mill St.
- Jones, Charles laborer bds John Shepherd rd25 Middlesex H56.
- Jones, Frank S. (son Charles) laborer bds John Shepherd rd25 Middlesex H56.

- Joyce, George (Elizabeth) fruit grower (black raspberries) O 7a rd25 Rushville H13.
 JOYCE, JOHN W. (DINA) 1 ch farmer & fruit grower (grapes) WOS 100a rd26 Naples H30 Ind T.
 Karnes, Taylor (Carrie) farmer O 89a rd25 Middlesex H57.
 Keeler, M. Emma housekeeper bds Edwin L. Peck Middlesex Water St Ind T.
 KING, CHARLES E. (CARRIE E.) 3 ch laborer O 2a Middlesex Williams St.
 KNAPP, AARON I. (LENA) 6 ch farmer (live stock) O 100a WOS 85a rd24 Middlesex H27.
 KNAPP, ORSON O. (PEARL) 2 ch farmer (poultry) O 97a WOS 124a rd24 Middlesex H23 Ind T.
 Knapp, William H. (Nellie) 2 ch laborer T H&L Middlesex H29.
 Knight, George L. vineyardist & farmer (grapes) O 11a WOS 60a rd23 Rushville H16 Ind T.
 Knight, Hixon A. (son Rebecca A.) laborer rd23 Rushville H16 Ind T.
 Knight, Rebecca A. vineyardist O 20a rd23 Rushville H16 Ind T.
 LADEW, ALONZO H. (EMMA J.) 1 ch vineyardist (bees) O 21a WOS 58a rd23 Rushville H41 Ind T.
 LADUE, CHARLES J. (LUELLA) 1 ch vineyardist O 14a rd23 Rushville H16 Ind T.
 Lafler, Arthur L. (Lillian) 6 ch power hay pressing T H&L Middlesex Main St Ind T.
 Lafler, Burney (Clara) farmer O 6 $\frac{1}{2}$ a rd24 Middlesex H25.
 Lafler, Byron retired farmer O H&L Middlesex Water St.
 Lafler, Ellis E. (Mary S.) 1 ch farmer O 90a rd24 Middlesex H26.
 Lafler, Stults C. (Kathleen) 2 ch engineer T H&L Middlesex Water St.
 Lane, Fred R. laborer Aaron I Knapp rd24 Middlesex H27.
 LANE, GREYSON W. (JENNIE) 3 ch rural carrier (poultry) O 8a Middlesex Liberal St.
 Larrabee, Everett A. (Leona J.) barber T 1a Middlesex Main St.
 Larrabee, Nellie E. rd22 Rushville H8.
 Lathrop, Harriett (wid William W.) housekeeper bds H. V. Lathrop Middlesex Main St.
 Lathrop, Harvey V. (Anna B.) 5 ch blacksmith O 1 $\frac{1}{2}$ a Middlesex Main St.
 Lawrence, Edith housekeeper bds Nelson Pelcher rd25 Middlesex H34.
 LAWTON, JAMES F. (BESSIE V.) 2 ch vineyardist (7a grapes) O 24a rd25 Middlesex H20.
 Lewis, Emma Susan (wid Daniel L.) rd24 Middlesex H25.
 LEWIS, GRANT W. farmer O 10a rd24 Middlesex H25.
 Loomis, Carrie E. (dau Elizabeth) tch rd23 Rushville H14 Ind T.
 Loomis, Elizabeth E. (wid Allen) T property O 200a rd23 Rushville H14 Ind T.
 LOOMIS, FRANK B. (ELSIE V.) 3 ch farmer (poultry & sheep) O 122a rd22 Rushville H11 $\frac{1}{2}$ Ind T.
 Mack, Fred E. (Nancy) laborer (poultry) O H&L Middlesex Main St.
 MACK, HARRY B. (HATTIE J.) 2 ch vineyardist O 15a WOS 65a rd23 Rushville H1 $\frac{1}{2}$.
 Mack, Jarius B. (Mary L.) 2 ch farmer vineyardist O 9a WOS 75a rd25 Middlesex H36 Ind T.
 MACK, LEWIS C. (LENA) 1 ch vineyardist farmer O 100a WOS 100a rd25 Middlesex H47.
 Mack, Prudence (wid Erastus E.) housekeeper O 100a rd25 Middlesex H47.
 Manning, Chapin S. (Sarah E.) mgr Singer Sewing Mch. office Canandaigua O 5a rd23 Rushville H1 $\frac{1}{2}$.
 MATHER, WILLIAM O. (ELIZABETH A.) 2 ch farmer hay buyer O 198a Middlesex Main St Ind T.
 Mattison, William farmer O 16a rd23 Rushville H7 Ind T.
 McClure, Arch M. (Mackie A.) carriage & wagon work O 6a Middlesex Water St.
 MC CLURE, RAY L. (B. GENEVIEVE) 1 ch agt L. V. R. R. & custom clothing T H&L Middlesex Water St. Ind T.
 MC COMBS, GLENN L. (LUELLA F.) 4 ch (dynamiting & cement work) bds Theodore McCombs rd23 Rushville H16 Ind T.
 McCombs, Theodore (Florence A.) vineyardist O 8a rd23 Rushville H16 Ind T.
 Meade, James M. farmer O 4 $\frac{1}{2}$ a rd25 Middlesex H46.
 MEADE, JEREMIAH C. (SARAH R.) justice & notary public O 1 $\frac{1}{2}$ a Middlesex Mill St.

- MEADE, MARTIN M. (ROSE E.) 2 ch farmer (fruit & stock) O 107a rd25 Middlesex H34.
- MERTZ, EVA housekeeper O 3a rd23 Rushville H7.
- MERTZ, FRANK W. (ORISA B.) 2 ch farmer O 97a WOS 5a rd25 Middlesex H36 Ind T.
- Mertz, George cooper bds Eva Mertz rd23 Rushville H7.
- Mertz, Lewis J. (Ida May) 3 ch fruit & market gardener O 8 1-3a rd23 Rushville H7.
- MIDDLEBROOK, LESLIE E. (A. ELIZABETH) 1 ch pigeon fancier T H&L Middlesex Mill St.
- MIDDLEBROOK, WILLIAM S. (DORA D.) 1 ch contractor & builder O 6a rd25 Middlesex H46 Ind T.
- MILES, ALBERT A. (EDNA L.) 6 ch (A. A. Miles & Co.) threshers O H&L Middlesex Water St Ind T.
- Miles, Floyd S. (Bertha M.) horse trainer (Berry system) rd25 Middlesex H39 Ind T.
- MILES, FOREST R. (FLORENCE A.) vineyardist (horse trainer) O 20a rd25 Middlesex H39 Ind T.
- Miles, Lafayette E. (Iva) 3 ch laborer T H&L Middlesex Main St.
- Miles, Robert L. thresher O H&L rd26 Naples H30.
- Miles, Robert S. (Mabel A.) laborer T 5a rd25 Middlesex H46.
- MILLER, ARDEN (HANNAH) 4 ch farmer O 439a T 196a rd25 Middlesex H33.
- Miller, John (son Arden) hay presser rd25 Middlesex H33.
- Miller, Myron (son Arden) hay presser rd25 Middlesex H33.
- Millsbaugh, L. C. (Emily) physician O 30a rd23 Rushville H41 Ind T.
- Morley, Ira B. vineyardist O 70a rd25 Middlesex H56.
- Morley, John retired farmer bds Wesley Morley rd25 Middlesex H56.
- Morley, Wesley J. (Nellie) 2 ch vineyardist O 35a rd25 Middlesex H56.
- Moshier, Alex. A. (Anna C.) vineyardist (retired) O 88a rd25 Middlesex H39.
- Moshier, Anna (dau Edward C.) sch tch rd25 Middlesex H46 Ind T.
- MOSHIER, EDWARD C. (AMELIA) 1 ch vineyardist (poultry) O 7a rd25 Middlesex H46.
- Moshier, Juliette A. (dau Edward C.) tch rd25 Middlesex H46 Ind T.
- Mothersell, Dewitt T. (Adalaide) farmer O 70a rd25 Middlesex H57.
- Mothersell, John H. (L. May) 1 ch farmer O 75a rd23 Rushville H40.
- Mothersell, Mary L. (wid William H.) 1 ch vineyardist O 5a rd25 Middlesex H36.
- Mothersell, Mary L. (wid J. Henry) vineyardist O 11a rd23 Rushville H40 Ind T.
- MOWERY, SULLIVAN (ROSELLA) laborer O 5a Middlesex H20.
- MURRAY, EDWARD C. (MARY K.) 3 ch vineyardist O 42½a rd23 Rushville H1.
- Murray, Robert A. (son Edward C.) vineyardist (squabs & pigeons) WOS 10a rd23 Rushville H41 Ind T.
- Nellis, Olive (wid Marshall) housekeeper bds John Nellis rd26 Naples H31.
- NEWELL, CECIL L. student rd25 Middlesex H39.
- Newell, Charlotte E. vineyardist O 21a rd25 Middlesex H39.
- Olmstead, Helen M. (dau Lewis P.) nurse rd25 Middlesex H20 Ind T.
- Olmstead, Lewis P. (Lucy) 2 ch farmer O 40a rd25 Middlesex H20 Ind T.
- Onderdonk, William W. (Ida M.) 2 ch pastor F. B. Church Middlesex T H&L Middlesex H32.
- PAGE, CHARLES (NORA) 1 ch farmer O 75a T 90a rd24 Middlesex H26 Ind T.
- Parsons, Charles E. 2 ch farmer (stock) WOS 150a rd26 Naples H55½ Ind T.
- Parsons, Evelyn M. (wid George E.) bds Charles Parsons rd26 Naples H30 Ind T.
- Peake, Erwin M. (Josephine) clerk T H&L Middlesex University road Ind T.
- Peavey, Ira (Belle) laborer bds Jennie Peavey Middlesex Mill St.
- Peavey, Jennie (wid Sylvester) 1 ch housekeeper O H&L Middlesex Mill St.
- Peck, Edwin L. (Cornelia E.) farmer (grapes) O 157a Middlesex Water St Ind T.
- Perry, Alice V. (wid William H.) O 90a rd23 Rushville H16 Ind T.
- Perry, Arthur W. (Nellie M.) 3 ch vineyardist (grapes) O 9a rd23 Rushville H1½.
- PERRY, BERT S. (CECELIA) 1 ch farmer (beans) O 3¼a WOS 157a rd23 Rushville H10.
- PERRY, CHARLES A. (PHOEBE) farmer (beans) WOS 211a rd23 Rushville H9.
- PERRY, CLARENCE M. (GRACE) 4 ch laborer T 3a rd23 Rushville H10.
- PERRY, CLAUDE B. (RUTH H.) laborer T H&L Bx3 Rushville H9.
- PERRY, ROBERT G. (GRACE E.) farmer & fruit grower O 215a WOS 30a rd23 Rushville H17 Ind T.

- Perry, Robert R. (Myrtie) carpenter O H&L rd23 Rushville H7.
 Perry, Woodruf N. beekeeper T H&L rd23 Rushville H1½.
 Pelcher, Nelson vineyardist O 11a rd20 Naples H34.
 Phalen, Clarence C. (son John C.) farmer WOS 176a rd23 Rushville H54½ Ind T.
 Phalen, Clarence (son John C.) student rd24 Middlesex H54½ Ind T.
 PHALEN, JOHN C. (CARRIE E.) 1 ch farmer O 171a rd24 Middlesex H54½ Ind T.
 PIKE, JOEL F. (C. ESTELLA) vineyardist (poultry) O 21a Middlesex H20 Ind T.
 Pike, Pomeroy C. (Adalaide) painter T H&L rd26 Naples H31 Ind T.
 PIKE, WILL H. (JEANETTE D.) 3 ch farmer & fruit grower (poultry) O 76a Middlesex H31 Ind T. (Compiler Middlesex and Italy townships this Directory.)
 Polmanteer, Floyd A. (Carrie E.) 2 ch farmer (custom sawing & grinding) WOS 80a rd26 Naples H31 Ind T.
 Popple, Carrie E. (dau Thomas) student Middlesex Water St.
 Popple, Ruth O. (dau Thomas) student Middlesex Water St.
 Popple, Thomas (Elizabeth S.) 1 ch laborer T H&L Middlesex Water St.
 POWERS, JOHN S. (MYRTIE L.) 1 ch vineyardist farmer O 85a WOS 85a rd25 Middlesex H19 Ind T.
 Puccia, Tony (Flora R.) wholesale fruit merchant (fruit) O 130a rd23 Rushville H2½ Ind T.
 RACE, FRANK (E. LENA) 4 ch fruit grower O 13½a rd26 Naples H30.
 Rathbun, Walter H. (Ella E.) paper box maker O 4a rd23 Rushville H41.
 Rector, William W. (Lizzie) laborer O 3a Middlesex.
 Reddout, Frank H. truck gardener O 6a Bx144 Rushville H6.
 Reddout, Orin S. (Mary) fisherman O H&L Middlesex H32.
 REYNOLDS, GROVER C. fruit grower & carpenter (poultry) O 1½a Middlesex Main St.
 REYNOLDS, H. TYLER (ADA) 1 ch laborer (poultry) T H&L Middlesex Main St.
 Reynolds, Judith A. (wid M. Eugene) housekeeper Middlesex Main St.
 Reynolds, Lewis B. (Lydia) laborer Middlesex Mill St Ind T.
 REYNOLDS, URBAN B. (IDA V.) farmer (poultry) O 75a rd22 Rushville H22 Ind T.
 Reynolds, William H. (Laura C.) vineyardist (life insurance) O 40a rd23 Rushville H41 Ind T.
 Richardson, Minnie E. (dau W. Lowell) housekeeper rd25 Middlesex H56.
 RICHARDSON, W. LOWELL (ELLEN A.) fruit grower O 40a rd25 Middlesex H56.
 RIKER, CLARENCE T. (CARRIE H.) teamster O H&L rd26 Naples H30 Ind T.
 ROACH, JOHN F. (BERTHA M.) 5 ch vineyardist O 20a WOS 15a Middlesex H32 Ind T.
 ROBESON, CHARLES A. (ELLEN V.) 3 ch merchant & vineyardist (grapes) O 35a rd23 Rushville H40 Ind T.
 Robinson, Cyrus A. (L. May) 5 ch vineyardist (grapes) O 50a T 50a rd23 Rushville H1.
 Robinson, Harriet (wid Robert) T H&L rd23 Rushville H16.
 ROBINSON, ROBERT (son HARRIET) laborer T H&L rd23 Rushville H16.
 Robson, Addie E. (dau John J.) rd24 Middlesex H26 Ind T.
 Robson, Andrew (Effie M.) 1 ch carpenter O H&L Middlesex Liberal St.
 Robson, John H. (Mattie L.) 1 ch farmer O 106a rd25 Middlesex H56 Ind T.
 Robson, John J. (Amanda A.) farmer O 115a rd24 Middlesex H26 Ind T.
 Robson, Lela B. (dau Andrew) Middlesex Water St.
 Rogers, Walter A. (son Alex S.) laborer O H&L rd25 Middlesex H47.
 ROGERS, ALEX S. (EDITH I.) vineyardist (grapes) O 21a rd25 Middlesex H47.
 Salisbury, Susan E. (wid Lott L.) correspondent O H&L Middlesex Mill St.
 SAVAGE, JAMES H. farmer O 124a rd23 Rushville H11 Ind T.
 SAVAGE, MURRAY M. laborer T H&L rd22 Rushville H21 Ind T.
 Savage, William H. (Florence H.) farmer (alfalfa) O 157a rd23 Rushville H7 Ind T.
 Scwingle, Charles P. laborer rd22 Rushville H12 Ind T.
 Seeley, Charles W. (Bessie G.) 1 ch vineyardist (grapes) O 84a rd23 Rushville H1.
 SEELEY, PERCY B. (OTTILIA) vineyardist (grapes) O 100a rd23 Rushville H1½.
 SHEEHAN, JOHN A. vineyardist (grapes, berries) O 35a rd23 Rushville H2½ Ind T.
 SHEPHERD, CASSIUS C. (MAUDE V.) hardware merchant O 67a Middlesex Main St Ind T.
 Shepherd, Chauncy S. laborer bds John Shepherd rd25 Middlesex H56.
 Shepherd, Daniel W. (Annie E.) merchant O double store & H&L Middlesex Main St Ind T.

- Shepherd, John M. vineyardist O 13a rd25 Middlesex H56.
 Shepherd, Orville laborer bds John Shepherd rd25 Middlesex H56.
 SHERBURN, WILLIAM W. (IDA S.) farmer O 105a rd24 Middlesex H54½ Ind T.
 SLACK, CHARLES A. (AGATHA E.) 1 ch vineyardist (grapes) O 12½a T 12½a rd23 Rushville H16 Ind T.
 SLACK, CLEO L. (MAY) 2 ch farmer O 15a WOS 15a rd25 Middlesex H46 Ind T.
 Slack, Leroy (Emma) vineyardist (grapes) O 15a rd20 Naples H46 Ind T.
 SLACK, LEWIS A. (NELLIE) 3 ch vineyardist (grapes) WOS 30a rd23 Rushville H16.
 Slack, William W. (Minnie I.) vineyardist (grapes) O 27a rd23 Rushville H40 Ind T.
 Slover, Abbie (wid William H.) housekeeper O 72a rd25 Middlesex H53.
 Slover, Henry (Sadie) laborer T H&L Middlesex H32.
 Smith, Arthur B. (Maude) laborer T H&L rd25 Middlesex H34.
 SMITH, BERT M. (ROSE A.) 6 ch laborer T 12a WOS 4a rd25 Middlesex H52.
 Smith, Martin R. laborer bds Arthur B. Smith rd25 Middlesex H34.
 Snell, Edward P. (Frieda) sales agt O 51a rd23 Rushville H1½.
 Spang, Barbara vineyardist O 12a rd25 Middlesex H45 Ind T.
 SPEERS, EMORY G. (EFFIE M.) 3 ch farmer (produce) WOS 100a rd25 Middlesex H36 Ind T.
 SPIKE, GEORGE R. 2 ch vineyardist farmer O 67a T 75a rd25 Middlesex H37 Ind T.
 Spike, Walter J. (son George R.) vineyardist & musician rd25 Middlesex H37 Ind T.
 Stevens, Wesley H. (Mary E.) 3 ch laborer T H&L rd23 Rushville H14.
 Stoddard, Park K. fisherman T H&L rd23 Rushville H41½.
 STURN, JOHN (ANNIE M.) 1 ch vineyardist O 44a rd23 Rushville H16.
 Swann, John (Ellen A.) vineyardist O 50a rd23 Rushville H1.
 SWARTHOUT, CHARLES E. (LUCY E.) 1 ch farmer & vineyardist O 113a WOS 12a rd23 Rushville H16 Ind T.
 Sweatman, John laborer bds J. Herbert Wagar rd26 Naples H30 Ind T.
 Taylor, Elizabeth housekeeper bds Mary Taylor rd23 Rushville H7.
 Taylor, Mary (wid Manilus) housekeeper rd23 Rushville H7.
 Taylor, Oscar E. (Elizabeth F.) farmer O 127a rd25 Middlesex H20 Ind T.
 THOMAS, FRANK W. (SARAH A.) 2 ch farmer WOS 300a Bx33 Rushville H9.
 Torrey, Edward farmer O 90a rd24 Middlesex H25.
 Treckey, Warren E. (Julia L.) 3 ch farmer O 100a rd23 Rushville H4 Ind T.
 Tunney, Julia F. (wid Corydon) O 48½a rd23 Rushville H4.
 TWITCHELL, HARRY S. (ALICE L.) 4 ch farmer WOS 140a rd22 Rushville H11½ Ind T.
 TYLER, FRANK A. (AMY P.) 1 ch farmer (seed potatoes) O 189a T 100a rd24 Middlesex H26 Ind T.
 UNDERWOOD, ELVIN R. (EDNA R.) 2 ch produce & fruit buyer (fruit) O 25a WOS 14a Middlesex H32 Ind T.
 UNDERWOOD, JAMES H. (MINNIE E.) 1 ch basket & fruit dealer O H&L Middlesex Main St Ind T.
 Underwood, Lucy florist O H&L Middlesex Main St.
 VAN EPPS BROS. farmers WOS 227a rd25 Middlesex H20 Ind T.
 Van Epps, Frederick C. (Lena) (Van Epps Bros.) 1 ch rd25 Middlesex H20 Ind T.
 VAN EPPS, LOUIS D. (MAUD) (Van Epps Bros.) 2 ch rd25 Middlesex H20 Ind T.
 Van Hoesen, Clark D. laborer rd23 Rushville H40.
 Van Hoesen, Grace (wid Thomas C.) housekeeper bds Julia F. Tunney rd23 Rushville H40.
 VAN SCOTER, SCOTT (LILLIE A.) 4 ch O 40a rd25 Middlesex H54 Ind T.
 WAGAR, ELMER H. (ALMA) town clerk & insurance agt (fire & life insurance) O 160a Middlesex Main St Ind T.
 WAGAR, FENTON H. (FLORENCE E.) farmer (sheep) O 75a T 17a rd20 Naples H12 Ind T.
 Wagar, J. Herbert (Josephine B.) farmer (grapes) O 182a rd26 Naples H30 Ind T.
 Walbridge, Edward J. (Jennie) 1 ch house & carriage painter bds Minnie M. Whitman Middlesex Water St.
 Walker, Marcus (Kate) 8 ch farmer WOS 100a rd25 Middlesex H54.
 WALTER, FRED (ELIZABETH) 4 ch laborer T H&L rd25 Middlesex H39.
 Walther, Bernard (Lena) vineyardist O 13a Middlesex H32.

- Washburn, Harry C. (Anna) 1 ch farmer & dealer livestock WOS 198a rd25 Middlesex H20 Ind T.
- Washburn, Marvin G. (Filinda) retired farmer T H&L Middlesex Main St.
- Wellis, John N. (son Olive) laborer T H&L rd26 Naples H31.
- Wetmore, Edward (Frances L.) fruit grower O 33a rd23 Rushville H41½.
- Wheeler, Charles L. (Mary) 3 ch laborer rd23 Rushville H14.
- Whitaker, Floyd E. (Jessie M.) 4 ch laborer rd25 Middlesex H20.
- Whitman, G. Adelbert (Elmina A.) laborer T 2a rd23 Rushville H10.
- Whitman, Minnie M. housekeeper O H&L Middlesex Water St.
- WHITMAN, WILLIAM A. (FLORA M.) farmer WOS 150a rd23 Rushville H17 Ind T.
- Wichham, John (Nettie) 6 ch fruit grower O 13a rd25 Middlesex H53.
- Williams, Carlotta (dau Marion B.) tch O 108a Middlesex Main St.
- Williams, Charles E. (son L. Case) (L. Case Williams & Son) (automobile supplies) Middlesex Main St Ind T.
- Williams, Emmett T. (Myrtie E.) 3 ch farmer O 100a rd24 Middlesex H29.
- Williams, John Ward farmer O 40a Middlesex Main St Ind T.
- WILLIAMS, L. CASE (MINNIE A.) merchant O 60a Middlesex Main St Ind T.
- WILLIAMS, LEWIS C. (CARRIE M.) 1 ch farmer O 212a rd23 Rushville H14 Ind T.
- Williams, Marion B. housekeeper O 30a Middlesex Main St.
- WILLIAMS, MARK B. (LYDIA B.) 2 ch farmer buys & sells stock O 180a Middlesex Main St Ind T.
- Williams, O. Davis (son Warham B.) student musician rd25 Middlesex H39 Ind T.
- WILLIAMS, WARHAM B. (MAY B.) 1 ch vineyardist (musician) O 40a rd25 Middlesex H39 Ind T.
- WILSON, WILLIAM H. 4 ch farmer O 117a rd26 Naples H55½.
- WINDNAGLE, GEORGE F. laborer bds Clarence Halstead rd23 Rushville H4.
- WINSLOW, MORRIS F. (MINNIE A.) 1 ch interior & exterior decorator T 1a Rushville H7 Ind T.

POTTER TOWNSHIP

(Population, 1,495. Includes part of Rushville Village.*)

Abbott, Morey N. laborer O 6a Rushville South Main St.
 Abeal, Joseph (Lizzie) 5 ch R F D carrier O H&L Rushville Warren St Fed T.
 ADAMSON, JOHN H. (SARAH) farmer O H&L Rushville South Main St. Ind T.
 Ainsley, Charles H. (Mary) farmer O 63a rd32 Rushville H7 Fed T.
 Ainsley, David D. farmer O H&L Rushville Basket St.
 Ainsley, Margaret M. bds David D. Ainsley Rushville Basket St.
 Algar, Newell (Clara) farmer O 53a rd7 Penn Yan H37.
 Allen, Charles J. (Irene) 3 ch automobile dealer O H&L Rushville Gilbert St Fed T.
 Allen, Etta (wid Charles) O 1a rd22 Rushville H32 Fed T.
 Allen, Jean housekeeping bds H. B. Wheeler rd8 Penn Yan H75.
 ANGELL, HARVEY R. (MARY) farmer O 22a Rushville South Main St Ind T.
 Armstrong, Charles rd24 Middlesex H42.
 Baker, Fred (Mary) farmer O 58a rd8 Penn Yan H56 Ind T.
 Bardeen, G. Bert (Anna R.) 4 ch T 8a Potter H45.
 Bardeen, Charles R. farmer O 4a rd22 Rushville.
 Barker, Barney C. (Emma E.) retired O H&L Rushville Warren St.
 Barker, Emmett C. 2 ch painter bds Barney C. Barker Rushville Warren St.
 Barker, Frank E. (Mary C.) butcher T H&L Rushville Gilbert St.
 Barnes, Kate E. (wid Henry) T H&L Rushville South Main St.
 Barnes, Robert E. (son Kate E.) miller Rushville South Main St.
 Benedict, Alva P. laborer O H&L Potter.
 Benedict, Charles (Mabel) laborer T H&L Potter.
 Benedict, Rose housekeeper bds A. P. Benedict Potter.
 BERG, LORENZO W. (STELLA M.) 3 ch farmer WOS 35a rd7 Penn Yan H47.
 BERG, MICHAEL (LOUISA) farmer O 53a rd7 Penn Yan H47.
 Bergstresser, John A. (Carrie) 3 ch farmer (sheep) O 140a rd7 Penn Yan H52.
 Best, Clarence (Nellie) farmer O 75a rd22 Middlesex H45.
 Best, Claude L. (Beulah F.) 4 ch farmer T 130a rd8 Penn Yan H68 Fed T.
 Best, Fred (Mary) 1 ch farmer WOS 160a rd8 Penn Yan H45½.
 Binkeley, Charles A. (Amy V.) 3 ch laborer rd24 Middlesex H67 Fed T.
 Blodgett, Frederick M. (Lena R.) 2 ch farmer (applés) O 60a rd22 Rushville H23.
 BLODGETT, WM. E. (ADDIE) farmer (fruit) O 175a rd22 Rushville H32.
 Boardman, Myron R. (Myrta) 2 ch farmer (dairy) O 35a Rushville Greene St Fed T.
 BOGERT, CHARLES M. farmer bds G. H. Bogert O 8a rd24 Middlesex H42 Fed T.
 Bootes, Charles H. (Elizabeth H.) farmer O 95a rd22 Rushville H45½ Fed T.
 Bootes, John M. (Alice) 2 ch farmer O 114a rd22 Rushville H45½ Fed T.
 Bordwell, Andrew J. (son Thomas) farmer rd8 Penn Yan H57.
 BORDWELL, JAY (BESSIE M.) 2 ch farmer O 96a rd8 Penn Yan H68 Fed T.
 BORDWELL, THOMAS (MARY ANN) farmer (sheep) WOS 260a rd8 Penn Yan H57.
 Bordwell, Thomas Jr. (son Thomas) farmer rd8 Penn Yan H57.
 BOYER, CHARLES H. farmer bds Frank A. Reynolds rd22 Rushville H22 Fed T.
 Bragan, Michael J. (Carrie E.) 1 ch farmer O 61½a Potter H59.
 Brayton, Walter C. (Grace A.) 1 ch farmer rd7 Penn Yan H52.
 BRIGGS, SAMUEL B. farmer O 15a rd7 Penn Yan H52.
 Brunskill, Bert E. (Maud D.) 2 ch barber T H&L Rushville Gilbert St.
 Campbell, Bessie E. bds F. M. Campbell rd8 Penn Yan H95 Fed T.
 CAMPBELL, FRANK M. (EMMA) 1 ch farmer O 150a rd8 Penn Yan H85 Fed T.
 Carey, Fred I. (Velura I.) 4 ch farmer (sheep) O 109a rd8 Penn Yan H74.
 CARROLL, CHARLES C. (LILLIAN M.) 2 ch blacksmith O 98a rd8 Penn Yan H75 Fed T.
 Carroll, Wilbur (Lola) 2 ch farmer O 210a rd8 Penn Yan H18.
 CARROLL, WINFIELD S. (LOLA L.) 2 ch farmer O 75a rd7 Penn Yan H18 Fed T.
 Carson, Wm. A. (Jessie E.) retired O H&L Rushville South Main St.

* Includes part of Rushville Village, population 339.

- Clark, Albert W. (Maria) farmer O 20a rd8 Penn Yan H72.
 Clark, Benjamin G. (Alice G.) 5 ch asst station agt O H&L Rushville Gilbert Fed T.
 Clark, Carleton E. (Erona) farmer (apples & pears) O 130a Rushville H7.
 Clark, Harry H. (Maud A.) 2 ch merchant T H&L Rushville South Main St Fed T.
 Clark, Hiram G. (Nellie) 6 ch farmer (sheep) O 115a rd22 Rushville H30 Fed T.
 CLARK, JOSEPH W. (EMMA F.) 2 ch farmer (sheep) O 196a rd22 Rushville H44.
 CLARK, MERRILL H. (MARY E.) 1 ch farmer WOS 190a rd22 Rushville H44.
 Clawson, Charles S. retired farmer O 102a rd22 Rushville.
 Cole, George W. bds Frank A. Reynolds rd22 Rushville H22 Fed T.
 COLE, JOHN S. (MARY C.) 1 ch farmer (poultry) O 115a rd6 Stanley H16 Fed T.
 COMSTOCK, JOHN A. (E. DAISY) 1 ch farmer O 70a rd3 Penn Yan H79½ Fed T.
 CONKLIN, GEORGE (CYNTHA E.) farmer O 67a rd24 Middlesex H42.
 CONLEY, CHESTER J. (BERTHA E.) 4 ch farmer O H&L rd8 Penn Yan H82 Fed T.
 Conley, Clarence (Flora) 1 ch farmer O 80a rd8 Penn Yan H43.
 Conley, James B. (Jennie) farmer (sheep) O 42a rd8 Penn Yan H55 Fed T.
 Cook, George horse trainer O H&L Potter.
 Cook, Nathaniel B. (Cornelia A.) druggist T H&L Rushville South Main St.
 COON, EDWIN L. (SARAH Z.) 4 ch farmer WOS 107a rd22 Rushville H32 Fed T.
 Corbit, Edward B. (Clara B.) 1 ch dist supt schools T H&L Rushville South Main St Fed T.
 Covert, Della (wid John) housekeeper O 100a rd8 Penn Yan H70½.
 Criss, Andrew J. (Sylvia A.) farmer O 6a Potter H45.
 Criss, Charles W. (Melissa) 5 ch blacksmith Potter H44.
 Curtis, Leon (son Starr) laborer bds John Robinson Middlesex.
 Curtis, Starr (Orella) farmer O 35a rd24 Middlesex H42 Fed T.
 Danes, Richard C. (Carrie B.) 9 ch farmer O 30a rd3 Penn Yan H72 Fed T.
 Davis, Frank C. (Jennie R.) 1 ch painter O H&L Rushville Railroad Ave.
 DELOOZA, EMIEL (MARY R.) laborer T 37a rd7 Penn Yan H18.
 Densmore, David H. (Minervá L.) farmer O 90a rd22 Rushville H44 Fed T.
 Densmore, James (Gertrude) 2 ch farmer O 100a rd24 Middlesex H42.
 Dernlin, Charles laborer bds David Densmore rd22 Rushville H39.
 Detro, Lorenzo P. (Ella) 1 ch station agt Rushville Gilbert St Ind T.
 DEWICK, JOSEPH B. (CLARA) laborer (bees) O H&L South Main St Rushville.
 DeWitt, Anna (wid. James C.) O H&L Rushville South Main Fed T.
 DINEHART, JAMES (ELIZABETH) farmer (sheep) O 227a Potter Ind T.
 DINEHART, KILLIAN E. (AGNES C.) farmer (sheep) O 100a rd3 Penn Yan H79½ Fed T.
 Dinturf, Mary E. (wid Peter) O 4½a Rushville Gilbert St Fed T.
 Donnelly, James (Sarah) laborer O H&L Potter.
 Donnelly, John (son James) thresher Potter.
 Donnelly, Leon (Florence) laborer T H&L Potter.
 Dorman, Frank J. (Ada) farmer (sheep) WOS 212a rd8 Penn Yan H76 Fed T.
 Edmonds, Thomas (Nettie) farmer O 140a rd24 Middlesex H63 Ind T.
 Eggleston, Clarence (Frances J.) 1 ch farmer (fruit) WOS 105a rd22 Rushville H25 Ind T.
 Eldridge, Susan C. (wid Jerome) dressmaker O 2H&L Rushville Gilbert St.
 EXCELL, EDWIN (ELIZA) 1 ch farmer O 137a rd8 Penn Yan H56.
 Fannings, Julia O H&L Rushville Gilbert St.
 Fenner, George farmer O 110a bds Martin Fenner rd8 Penn Yan H55.
 Fenner, Martin (Sarah) farmer WOS 110a rd8 Penn Yan H55.
 Fisher, Adelbert C. (Mary) farmer O 132a rd22 Rushville H41.
 Fisher, Henry F. (Lillian) farmer (sheep) O 100a Rushville Gilbert St Fed T.
 Fitch, George M. (Mabel H.) 3 ch produce O H&L Rushville South Main St Fed T.
 FITCH, WALTER R. (ALICE) farmer (apples & pears) O 126a rd22 Rushville H23 Ind T.
 Fitzwater, George C. (Ella M.) farmer O 95a rd3 Penn Yan H79 Fed T.
 Fitzwater, Jay W. (son George C.) farmer rd3 Penn Yan H79.
 Fitzwater, Louis (son George C.) farmer rd8 Penn Yan H79.
 FLEMMING, CLARK L. laborer bds Etta Allen rd22 Rushville H32 Fed T.
 Ford, Charles W. (Estella) 1 ch rural mail carrier O H&L Rushville Gilbert St.
 Ford, George W. (Mary) 1 ch carpenter O H&L Bx141 Rushville Mather St Ind T.
 Foster, Allen J. (Jennie L.) 2 ch farmer (poultry) O 72a rd22 Rushville H41 Fed T.
 Foster, Emmett (Mary) 1 ch laborer O H&L South Main St Rushville.

- Foster, Ira (Carrie) laborer bds Leo Detro Rushville Gilbert St Ind T.
 FOSTER, MARTIN W. (FLORA) merchant O 62a Potter.
 Fox, Bramond E. (Pearl) T H&L Rushville South Main St.
 Fox, Edwin V. (Maggie) retired O H&L Rushville Gilbert St.
 Fraize, Christopher M. (Bessie) farmer (poultry) O 106a rd22 Rushville H25 Ind T.
 French, Emmett J. (Ellen E.) 2 ch farmer (sheep) O 83a rd22 Rushville H24.
 French, John T. (Eliza A.) farmer (sheep) O 70a Rushville South Main St.
 French, Judson H. (Julia M.) farmer O 20a rd8 Penn Yan H58.
 Furner, Mary E. (wid Thomas E.) postmistress O H&L Rushville Warren St.
 Gaston, Charlotte (wid Lyman) farmer O 62a rd22 Rushville H4.
 Gelder, Fred B. (Estella S.) 5 ch laborer O 1a Potter H45.
 Gillette, Frank W. (son W. Winfield) farmer rd22 Rushville H43.
 Gillette, Wm. O. (son W. Winfield) farmer rd22 Rushville H43.
 Gillette, W. Winfield (Mabel C.) 1 ch farmer (sheep) O 172a rd22 Rushville H43.
 Gleason, Aaron (Delia) 1 ch laborer O 11a Potter.
 Gleason, Edward laborer bds Aaron Gleason Potter.
 Gleason, Franklin laborer Potter H60.
 Goodheart, John A. farmer O 97a rd8 Penn Yan H54 Fed T.
 GOODMAN, JESSE D. (CARRIE) 3 ch blacksmith O H&L Rushville Green St Fed T.
 GOODRICH, OLIVER D. (RHETTA) 2 ch farmer (sheep) O 168a rd5 Stanley H22.
 Goodsell, Jacob (Rose) 3 ch farmer O 15a rd8 Penn Yan H53.
 Goodsell, Wm. M. (Edith) farmer O 1½a rd22 Rushville H45.
 Graham, Theodore L. (Anna A.) 3 ch grocer O H&L Rushville South Main St.
 GRIFFIN, EVA A. (wid J. H.) housekeeper (sheep) O 84a rd8 Penn Yan H68 Fed T.
 Griffin, Myron (Jessie) blacksmith T H&L Potter.
 Hall, Flora bds John B. Hall O 56a rd8 Penn Yan H52 Ind T.
 Hall, John (Jane) farmer O 56a rd8 Penn Yan H52 Fed T.
 Hall, John B. (Saloma) 2 ch farmer (sheep) O 56a rd8 Penn Yan Ind T.
 Hall, Sarah E. (Henry) 4 ch farmer O 117a rd8 Penn Yan H56 Ind T.
 Halstead, Addison T. (Ruth B.) physician O H&L Rushville Gilbert St Fed T.
 Halstead, George G. (Nellie R.) 2 ch farmer (poultry) O 135a rd8 Penn Yan H59.
 Halstead, Wm. farmer bds George Halstead rd8 Penn Yan H58.
 Hamlin, Joseph W. (Lizzie T.) 2 ch farmer (sheep) WOS 175a rd22 Rushville H27 Fed T.
 Hammond, Fred S. (Lina M.) farmer O 100a rd7 Penn Yan H49 B T.
 HAMMOND, GEORGE H. (son Fred) farmer rd7 Penn Yan H49 B T.
 Harrison, Ambrose S. (Orilla L.) 2 ch farmer (berries) O 10a rd22 Rushville H5 Ind T.
 HARRISON, GEORGE W. (KATHARINE D.) 1 ch farmer (sheep) WOS 300a rd8 Penn Yan H81 Fed T.
 HARVEY, GEORGE D. (MINNIE) 3 ch farmer (fruit) O 124a rd22 Rushville H25 Ind T.
 Harvey, Hannah (wid Richard) O H&L Rushville South Main St.
 HATCH, JAMES W. (HARRIETT) 3 ch farmer O 88a rd7 Penn Yan H46 Ind T.
 HAYES, ULYSSES D. (ESTELLA E.) 7 ch farmer WOS 172a rd7 Penn Yan H18 Fed T.
 Headley, John L. (Mary A.) retired bds Harry H. Clark Rushville South Main St Fed T.
 Headly, Frank (Anna L.) 1 ch rural mail carrier O H&L Bx182 Rushville Gilbert St Ind T.
 Hermans, Rev. Edwin J. (Charlotte) farmer (sheep) O 100a rd22 Rushville H39.
 Hermans, Michael farmer O 35a rd8 Penn Yan H56.
 Hertell, John N. (Katherine) farmer (sheep) O 156a rd7 Penn Yan H34.
 Hey, Albert laborer rd7 Penn Yan H46.
 Hey, George farmer O 58a rd7 Penn Yan H46.
 HEY, MARTIN (LOUISA W.) 1 ch farmer O 50a rd7 Penn Yan H51.
 Hey, Michael (Madgelina) farmer O 70a rd7 Penn Yan H46 Fed T.
 Hobart, Franklin C. (Della M.) 2 ch farmer (sheep) O 300a rd24 Middlesex H61 Ind T.
 Hobart, George H. (Sarah C.) carpenter O 50a rd24 Middlesex H42 Fed T.
 Hobart, Roy (Stella) 3 ch farmer O 130a rd8 Penn Yan H72.
 HOLBROOK, FRANK (IDA) farmer (poultry) O 100a rd22 Rushville H5 Ind T.
 Hopkins, Fred C. (Grace) farmer O 53a rd22 Rushville H25.
 HUNT, CHARLES G. (MARY L.) farmer O 30a rd8 Penn Yan H76 Fed T.
 Hunter, Thomas (Nellie Irene) 1 ch farmer WOS 154a rd24 Middlesex H83 Fed T.
 HURLEY, EDWARD J. (JENNIE) farmer (cabbage) O 142a Bx1 Rushville H4 Ind T.
 HURRIN, ARTHUR L. (son Mary) farmer (sheep) O 72a rd22 Rushville H27 Fed T.

- Hurrin, Mary (wid George) bds Arthur L. Hurrin rd22 Rushville H27 Fed T.
 Hurrin, Robert (Clara) 1 ch farmer O 64a rd22 Rushville H27.
 Hustid, Cornelius H. (Julia E.) retired O 2a Potter H60.
 INGRAM, EDWARD J. (MAUDE A.) farmer (sheep) WOS 100a rd8 Penn Yan H58.
 Ingram, Emma A. (wid George R.) housekeeper (sheep) O 140a rd8 Penn Yan H72.
 Ingram, George B. (son Emma) farmer O 16a rd8 Penn Yan H72.
 Ingram, W. Harry (Bernice) clerk T H&L Potter.
 Ingram, Oliver C. (son Emma) farmer rd8 Penn Yan H72.
 Jackson, Lizzie E. (dau Nancy E.) O H&L Rushville Gilbert St.
 Jackson, Nancy E. (wid O. L.) bds Lizzie Jackson Rushville Gilbert St.
 Jackson, Thales M. (Ella) farmer (poultry) O 173a rd22 Rushville H30.
 Jackson, Thomas lumber & coal O lumber business Rushville Main St.
 James, Ralph (Clea) laborer T H&L Bx135 Rushville Main St.
 Jaqua, Edward S. (Hattie E.) farmer O 73a rd22 Rushville H23 Fed T.
 Johncox, Lewis W. (Clara) 3 ch evaporating apples O H&L Rushville South Main St. Ind T.
 Johnson, Daniel retired bds George Wheat rd8 Penn Yan H77.
 Jones, Almarion J. (Delia) laborer T H&L Potter.
 Jones, James (son Almarion J.) laborer Potter.
 Jones, Wm. H. (Dora E.) farmer WOS 200a rd24 Middlesex H61.
 Kilpatrick, Charles laborer bds Nettie Kilpatrick Potter.
 Kilpatrick, Lee 1 ch laborer O 4a rd22 Rushville H45.
 Kilpatrick, Nettie housekeeper O H&L Potter.
 KIMMES, PHILLIP H. (SUSANNA E.) conductor T H&L Keuka Park Fed T.
 Kindelberger Louis (Margaret) 8 ch farmer O 50a rd7 Penn Yan H46.
 KINNEAR, WM. R. (AGNES H.) 3 ch farmer T H&L rd22 Rushville H23.
 Knapp, Edward carpenter O H&L bds Carrie Burns Potter.
 Korb, Charles W. (Minnie) 2 ch teamster O H&L Rushville Gilbert St Ind T.
 Kunes, Arthur L. (Josephine E.) livery T H&L Rushville Basket St.
 LAFLER, EDWARD E. (ELIZABETH) 1 ch farmer (poultry) O 171a rd8 Penn Yan H54½ Fed T.
 Laffer, Floyd E. (Carrie L.) 3 ch farmer (sheep) O 143a rd24 Middlesex H83 Fed T.
 Laffer, Frank S. (Harriett) 4 ch farmer (sheep) O 123a rd24 Middlesex H64 Fed T.
 LAFLER, GEORGE H. (ANNA G.) 1 ch farmer O 67a rd24 Middlesex H60.
 Laffer, John A. (Jennie S.) 2 ch farmer (sheep) O 185a rd24 Middlesex H66 Ind T.
 Laffer, Vernon R. (Thresa M.) farmer (sheep) O 84a rd24 Middlesex H66 Fed T.
 Lamareaux, Frank laborer O H&L rd24 Middlesex H61½.
 Lane, Cynthia (wid Oliver) O 42a rd22 Rushville H33.
 Lathorp, Alonza (Polly) 2 ch laborer T H&L rd22 Rushville H24.
 Lathorp, Bert laborer bds Hiram Clark rd22 Rushville H30 Fed T.
 Lathorp, Wm. (May E.) farmer O 6a rd22 Rushville H24.
 Lazarus, Clarence E. (Ada M.) 1 ch farmer T H&L rd22 Rushville H32.
 LAZARUS, GEORGE (MARY) 1 ch farmer (cabbage) O 80a rd22 Rushville H4 Ind T.
 Lazerous, Wm. H. farmer O 57a rd8 Penn Yan H51.
 Leddick, George farmer O 123a rd8 Penn Yan H76.
 Leddick, Guy (son George) rd8 Penn Yan H76.
 LEDGERWOOD, ADAM M. (LIZZIE K.) farmer (sheep) O 73a rd22 Rushville H22 Fed T.
 Lee, Daniel J. (Libbie N.) 2 ch laborer O H&L Rushville Railroad Ave.
 LEE, PATRICK (ANN) farmer O 14a rd8 Penn Yan H74.
 Lee, Thomas D. (Sarah) 1 ch teamster T H&L Rushville Gilbert St.
 Lindsley, Eunice C. (wid Anson) O H&L Rushville Gilbert St.
 Link, John laborer bds Henry Snyder rd8 Penn Yan Ind T.
 LOOMIS, FRANK B. (ELSIE R.) 3 ch farmer (sheep) O 120a rd22 Rushville H26 Ind T.
 Loomis, Minor (Mary E.) farmer (sheep) O 121a rd22 Rushville H26 Ind T.
 LOOMIS, WEALTHY C. (wid James) 1 ch O 140a Rushville Gilbert St Fed T.
 Louden, Clarence T. (Lena) eye specialist O H&L Rushville Main St Ind T.
 Lounsberry, Melville S. (Nettie) 3 ch merchant Potter H61 Ind T.
 Ludlow, Sibley (Elizabeth) 2 ch plumber O H&L Rushville Gilbert St.
 MAHAN, STEPHEN farmer WOS 100a rd8 Penn Yan H80.
 Mann, Laura E. housekeeper O 100a rd8 Penn Yan H80.
 Martin, Phillip (Katharine M.) 3 ch farmer T H&L Rushville Warren St.

- Mather, Elizabeth A. (wid Abram) Rushville Gilbert St.
 Matteson, Floyd (son George) laborer rd8 Penn Yan H74.
 MATTESON, GEORGE L. (ELLA M.) 3 ch farmer (sheep) O 200a rd8 Penn Yan H74.
 Matteson, J. Frank (Sarah M) 2 ch clerk Potter H44-61.
 MC CANN, CHARLES G. (RETTA S.) 3 ch farmer T 300a rd8 Penn Yan H74 Fed T.
 McCann, Claude O H&L rd8 Penn Yan H76.
 MC CANN, MORRIS (LIZZIE) 1 ch farmer (sheep) O 117a rd8 Penn Yan H77 Fed T.
 MC GRADY, CYRUS (EMMA) farmer O 97a rd24 Middlesex H67 Fed T.
 McManis, Wm. (Marilla) laborer O H&L Potter.
 Melious, Willett W. (Eunice) 4 ch farmer O 85a rd7 Penn Yan H46 Ind T.
 Monagle, Emma (wid Marshall) bds Theo. L. Graham O 100a Rushville South Main St.
 MORTON, JOSEPH J. (CORAZ C.) 2 ch farmer O 140a rd7 Penn Yan H51.
 NAGELDINGER, PHILLIP (KATHARINE) retired O 1a rd7 Penn Yan H47 Ind T.
 Neff, Charles H. (Cora B.) 2 ch farmer O 74a rd22 Rushville H38 B T.
 Northup, George E. (Sarah) farmer O 94a rd22 Rushville H80.
 Northup, Wm. (Jeanette) laborer Potter.
 Olmstead, Orra L. (wid George) 3 ch dressmaking O H&L Rushville South Main St.
 Osborne, Wm. H. (Jennie A.) 1 ch emp state hospital T 5a Rushville South Main St.
 Fed T.
 Oswald, Frank (Rebecca) 1 ch farmer T 100a rd7 Penn Yan H37.
 OSWALD, PHILLIP (CAROLINE) retired O 3½a rd7 Penn Yan H18.
 OVIATT, BYRON R. (STELLA) farmer O 50a Potter H60.
 Palmer, Charles W. (Hannah M.) farmer O 100a rd8 Penn Yan H55.
 PALMER, ROBERT J. (MINNIE A.) 2 ch farmer (sheep) O 60a rd8 Penn Yan H55
 Fed T.
 PARSHALL, EDWARD D. (NETTIE) farmer T H&L rd22 Rushville H32.
 Parsons, Frank G. (Alida M.) 1 ch farmer O 4a rd24 Middlesex H61 Fed T.
 Phelps, Frank laborer bds H. D. Phelps rd24 Middlesex.
 Phelps, Herb. D. (Eva) laborer O H&L Potter.
 PHELPS, JOHN C. (KATIE M.) farmer O 10a rd24 Middlesex H63 Ind T.
 Phillips, Ella bds Lucy Phillips Rushville Basket St.
 Phillips, Lucy O H&L Rushville Basket St.
 Pierce, Grace C. (dau John F.) post office clerk Rushville South Main St.
 Pierce, John F. (Lucy B.) farmer T H&L Rushville South Main St.
 PINNEO, EDWIN (son Frank) farmer T 70a rd8 Penn Yan H76 Fed T.
 Pinneo, Frank (Mary) farmer bds Edwin Pinneo rd8 Penn Yan H76.
 PINNEO, HARRY (GLADYS C.) laborer T 3a rd8 Penn Yan H74.
 Pinneo, Roy (son Frank) farmer WOS 365a rd8 Penn Yan H76.
 Pinneo, Wm. (son Frank) laborer bds Ed. Pinneo rd8 Penn Yan H76.
 Pomeroy, Saphronia C. dressmaking O H&L Rushville North Main St.
 Pool, Lewis B. (Ida M.) 4 ch farmer T. 640a rd8 Penn Yan H75 Fed T.
 Powers, Frederick lineman bds John W. Powers Rushville South Main St Fed T.
 Powers, John W. (Ella) mason O 2a Rushville South Main St Fed T.
 Powers, Sam L. (Mary B.) 1 ch farmer (fruit) O 56a rd22 Rushville H7 Ind T.
 Pratt, Irvin (son Mary) farmer Rushville South Main St.
 Pratt, Mary (wid Elisha) O H&L Rushville South Main St.
 Presler, Fred W. (Minnie O.) O 72½a rd8 Penn Yan.
 Prosens, D. W. (Jennie M.) retired Potter.
 PULVER, MARY (wid Peter) housekeeper O 90a rd7 Penn Yan H18 Fed T.
 Pulver, Talmage W. (Sarah) rd7 Penn Yan H18 Fed T.
 RACE, GLEN M. (BERTHA B.) 3 ch farmer (sheep) T 300a rd8 Penn Yan H58 Fed T.
 RANDALL, CHARLES I. (son Myron) farmer (sheep) WOS 175a rd5 Stanley H9 Ind T.
 RANDALL, JOHN M. (SARAH) 3 ch farmer (sheep) WOS 210a rd22 Rushville H23
 Ind T.
 Raymond, George R. (Genevieve) farmer O 3½a Bx123 Rushville H26 Ind T.
 Read, Lorin W. (Lura E.) 2 ch farmer (apples) O 90a rd22 Rushville H33 Fed T.
 Rectenwald, Edward (Florence) farmer bds M. M. Abbott Rushville South Main St.
 RECTOR, R. FRED (IDA A.) 1 ch farmer WOS 97a rd22 Rushville H45.
 Rector, Howard S. (Eleanor) 2 ch farmer (grain) O 140-80a rd22 Rushville H38 B T.
 REDDOUT, GEORGE L. (ELSIE) farmer (orchard & cabbage) O 67a rd22 Rushville
 H5 Ind T.
 Reifstick, Phillip (Elizabeth J.) cooper O 8a Potter H60.

- Reissig, Frederick E. (Dorothea) 3 ch minister T H&L rd7 Penn Yan H34.
 Reynolds, Frank A. (Veleda C.) farmer (apples) O 100a rd22 Rushville H22 Fed T.
 Reynolds, Wm. B. (Julia) mason O H&L Rushville South Main St.
 Richie, Emmett laborer Potter.
 Rigsby, F. L. (Susan) evaporator operator O H&L Potter.
 Robeson, Wm. laborer T H&L Potter.
 ROBINSON, JAMES (ADDIE L.) farmer (sheep) O 104a rd8 Penn Yan H54 Fed T.
 Robson, Charles C. (Gertrude J.) 1 ch farmer T 100a rd22 Rushville H39 Fed T.
 Roe, Lemuel laborer O H&L rd22 Rushville H45.
 Roe, Wallace (Hattie) farmer O 60a rd8 Penn Yan H57.
 Rolf, Everett (son William) farmer rd7 Penn Yan H61.
 Rolf, Wm. H. (Zeruh) 1 ch farmer O 15a rd7 Penn Yan H61.
 Rugar, Louis M. Sr. retired bds Louis Rugar Jr. rd7 Penn Yan H52.
 Rugar, Louis M. Jr. (Essie M.) 3 ch farmer (sheep) O 125a rd7 Penn Yan H52.
 Sanderson, Wm. T. (Flora) 4 ch farmer O 2a rd8 Penn Yan H59 Fed T.
 Santee, Bert E. (Ella) 2 ch laborer O 125a rd22 Rushville H27.
 SATTTLER, JOHN F. (JULIA A.) 1 ch carpenter O 96a rd7 Penn Yan H20.
 Savage, Charles clerk bds M. W. Foster Potter.
 Savage, Elmer (Nora) 3 ch farmer (poultry) O 12a rd22 Rushville H28.
 Schweickhard, Balzer laborer T H&L rd22 Rushville H37.
 Schweickhard, Frank C. (son John B.) farmer rd7 Penn Yan H20.
 Schweickhard, Fred (Mame) 1 ch cooper O H&L Rushville Green St.
 Schweickhard, John B. (Amelia) 3 ch farmer O 111a rd7 Penn Yan H20.
 SEDDICK, C. GEORGE (EMMA J.) farmer (poultry) O 123a rd3 Penn Yan H79½.
 Seddick, Guy W. farmer rd3 Penn Yan H79½.
 SEIDEL, ALFRED (son Salome) farmer O 212a rd8 Penn Yan H51 Fed T.
 SEIDEL, FRED (MARY M.) farmer O 45a rd7 Penn Yan H47 Fed T.
 SEIDEL, LOUIS G. (LUCRETIA E. H.) farmer O 61a rd8 Penn Yan H55 Fed T.
 Seidel, Michael farmer O 12 1-3a rd7 Penn Yan H61.
 Seidel, Salome housekeeper rd8 Penn Yan H51 Fed T.
 Shane, Wm. (Anna) 5 ch laborer T H&L Potter.
 SHEDRICK, HENRY (LENA) farmer T 20a rd8 Penn Yan H77.
 Shuman, George J. (Elizabeth) 1 ch farmer (berries) O 33a rd22 Rushville H43.
 Shuman, Lindsay farmer O 31a rd22 Rushville H40.
 Shuman, Nichols farmer bds George Shuman O 31a rd22 Rushville H40.
 SHUTTS, JOHN M. farmer O 70a rd7 Penn Yan H52 Ind T.
 SIMMONS, CARL H. (ADA D.) 2 ch farmer (sheep) O 135a rd22 Rushville H43 Fed T.
 Smith, Albertus B. farmer (sheep) O 73a rd22 Rushville H45 Fed T.
 SMITH, DONALD D. (MARY) farmer T 89a rd22 Rushville H23 Fed T.
 Smith, Fred laborer bds Sarah Smith rd8 Penn Yan H52.
 SMITH, JAMES C. farmer O H&L bds A. B. Smith rd22 Rushville H45½ Fed T.
 Smith, John (Jane) 2 ch farmer O 3a rd22 Rushville H5.
 Smith, Osboin blacksmith bds William H. Osborne O 5a Rushville So Main St Fed T.;
 Smith, Sarah A. housekeeper O 1a rd8 Penn Yan H52.
 Smith, Wm. H. (Lila) farmer O 14a rd22 Rushville H5.
 Snyder, Edward M. (Nettie) 2 ch hardware T H&L Rushville North Main St Fed T.
 SNYDER, HENRY C. (EMMA J.) farmer T 1a rd8 Penn Yan H54 Fed T.
 Snyder, Jesse J. (Ella J.) 1 ch farmer O H&L Rushville South Main St.
 SNYDER, MILES A. (HATTIE E.) 3 ch farmer O 8a rd8 Penn Yan H57.
 Stape, Charles F. Jr. (Libbie) farmer O 96a rd22 Rushville H37 B T.
 Stape, Charles Sr. bds Charles Stape Jr. rd22 Rushville H37 B T.
 STAPE, HENRY retired T ¼a rd7 Penn Yan H47.
 STAPE, JOHN H. (MARY E.) farmer O 50a rd7 Penn Yan H52.
 Stape, Murray J. 1 ch carpenter bds Henry Stape rd7 Penn Yan H47.
 STERLING, CHARLES W. farmer O H&L Rushville South Main St.
 Stiver, Robert (Stella) laborer O 8a Potter.
 Stoddard P. K. farmer O 118a rd24 Middlesex H61½.
 Strobridge, Charles H. (Mary C.) farmer O 2a rd24 Middlesex H60.
 STROBRIDGE, MORRIS R. (ELLA N.) 3 ch farmer (sheep) O 75a rd22 Rushville
 H44 Fed T.
 STROBRIDGE, ROBERT J. (MARY E.) 5 ch farmer WOS 25a rd8 Penn Yan H68
 Fed T.

- Strobridge, Samuel bds M. R. Strobridge O 75a rd22 Rushville H44 Fed T.
 Stuart, Floyd A. (Rose E.) farmer T 96a rd24 Middlesex H42 Fed T.
 Stuart, Wm. laborer Potter.
 Taylor, Frank laborer bds Anna DeWitt Rushville South Main St Fed T.
 Thomas, M. E. bds E. C. Lindsley Rushville Gilbert St.
 Tears, Clarence (Mary) 1 ch laborer T H&L rd8 Penn Yan H59.
 THOMPSON, WM. A. (HARRIET E.) 2 ch veterinarian T H&L Rushville Warren St.
 TINNEY, ALICE S. housekeeper bds Thomas Bordwell Sr. rd8 Penn Yan H57.
 TOMION, ALBERT J. (LUCY E.) 2 ch laborer O 7a rd24 Middlesex H60½.
 Tomion, Wm. H. (Alice L.) 2 ch cooper O 9¾a rd22 Rushville H45.
 Travis, Gilbert H. (son James) farmer rd7 Penn Yan H18.
 TRAVIS, JAMES (ROSETTA R.) retired T 10a rd7 Penn Yan H18 Fed T.
 TRAVIS, JOHN (MAY D.) 7 ch farmer O 2a rd8 Penn Yan H76.
 Trinney, Ellas C. (Bertha) 3 ch farmer (sheep) WOS 130a rd8 Penn Yan H57 Fed T.
 TURNER, W. GEORGE housekeeper bds Edward Pinneo rd8 Penn Yan H76 Fed T.
 TURNER, JOHN J. (MARY) farmer T 2a rd8 Penn Yan H81.
 Turner, Wm. E. (son John) laborer rd8 Penn Yan H81.
 TUTTLE, SAMUEL J. (ALICE L.) carpenter O H&L Rushville Basket St.
 Twitchell, Fred O. (Sadie) 2 ch real estate O 1a Rushville North Main St Fed T.
 Twitchell, Orison B. (Julia E.) laborer O 10a Rushville Railroad Ave.
 Underwood, Charles C. (Carrie M.) 3 ch farmer (sheep) O 140a rd7 Penn Yan H52 B T.
 Van Epps, S. Stanley (Mary E.) retired O 227a Rushville South Main St.
 Voak, Horace O. 40a rd9 Penn Yan H35 B T.
 VOORHEES, BELMONT (BERTHA) 2 ch farmer WOS 53a rd22 Rushville H29.
 VOORHEES, CHARLEY W. (CAROLINE A.) 4 ch farmer (apples) T 112a rd22 Rushville H32 Fed T.
 VOORHEES, ELZER B. (CHRISTINE) farmer O 97a Rushville H28.
 VOORHEES, STANLEY E. (HELEN) 2 ch (sheep) WOS 97a rd22 Rushville H28.
 Walbridge, Henry (Mary I.) 2 ch tax collector O 2½a Rushville Warren St.
 Walbridge, Rubbie L. (wid W. H.) O 1a Rushville South Main St.
 Walther, Bert C. (Bell) farmer (sheep) O 100a rd22 Rushville H32.
 Ward, Ada (wid Nathaniel B.) rooming house O H&L Rushville North Main St.
 Washburn, Frank P. horseman (horses) O 2a Rushville South Main St Ind T.
 Washburn, Hannah M. (wid Isaac H.) O H&L Rushville South Main St.
 Watkins, James A. (Elizabeth) farmer O 73a rd7 Penn Yan H18 Fed T.
 WAYAND, ANDREW (LAURA H.) 6 ch farmer O 72a rd7 Penn Yan H47.
 Wayand, Henry O 24a rd9 Penn Yan H35.
 WAYAND, LEON (LORA) farmer (sheep) O 95a rd7 Penn Yan H50.
 WAYAND, MICHAEL (ABBY B.) farmer O 80a rd7 Penn Yan H50.
 WAYAND, WM. J. (CARRIE E.) farmer (sheep) O 106a rd7 Penn Yan H47.
 Welch, Harriet A. (wid Jesse R.) farmer O 46a rd8 Penn Yan H54.
 Weller, Arthur laborer O H&L Potter.
 Wells, Carrie E. (dau Harriet A.) rd8 Penn Yan H54.
 Wells, Charles E. (Ellen R.) farmer (sheep) O 100a rd8 Penn Yan H59 Ind T.
 Wells, Edward M. (Estella) farmer O 25a rd8 Penn Yan H55.
 Wells, George M. farmer O 50a bds W. W. Wells rd7 Penn Yan H47.
 Wells, Herbert D. (Lena M.) 1 ch O 55a rd8 Penn Yan H59 Fed T.
 WELLS, WESTON (BERTHA E.) 2 ch farmer O 30a rd7 Penn Yan H47.
 Wheat, George A. (Amelia J.) farmer O 7a rd8 Penn Yan H77 Fed T.
 WHEELER, HORACE B. (LIZZIE) farmer (poultry) O 600a rd8 Penn Yan H75 Fed T.
 WHEELER, SAMUEL J. (IDA M.) 3 ch carpenter O 5a rd8 Penn Yan H75 Fed T.
 WHETTLLING, CAROLINE (wid George) housekeeper O 2a rd7 Penn Yan H50.
 Whitcomb, Harvey (Ada) O 56a rd22 Rushville H43.
 Wilkin, Jay H. (Rhoda C.) doctor O H&L Rushville South Main St. Ind T.
 WILKINS, WM. J. (ANNIE M.) 3 ch farmer O 62a rd8 Penn Yan H55 Fed T.
 Williams, Allen J. (Pauline E.) professor T H&L Rushville Basket St.
 Wilson, Milton J. (Lettie E.) retired O H&L Rushville Gilbert St.
 WING, WALTER A. (MINNIE) 2 ch farmer O 50a rd7 Penn Yan H34.
 Wood, Osmond C. (Alice E.) miller T H&L Rushville South Main St. Fed T.
 Woodruff, Charles (Catherine A.) O 75a rd8 Penn Yan H57.
 Woodruff, Ray rd8 Penn Yan H56.
 WYMAN, BURNETT W. (NORA E.) 5 ch farmer O 115a rd22 Rushville H45 B T.

Wyman, Edward (Mollie) thresher T H&L rd8 Penn Yan H71.

Wyman, Frank T. (Augusta) 6 ch farmer O 200a rd22 Rushville H38 B T.

WYMAN, HENRY B. (MARY A.) farmer (sheep) O 200a rd8 Penn Yan H58 Fed T.

Yau, Walter S. (Rose M.) farmer O 102a rd8 Penn Yan H74½.

A Good Meal Gives Satisfaction.

**Try Our Special
25 Cent Dinners**

Burke Bros. Restaurant
169 South Main Street Canandaigua, N. Y.

STARKEY TOWNSHIP

(Population, 1,310. Does not include Dundee Village.*)

- ABBOTT, JOHN laborer rd20 Dundee H9 B T.
 Adams, Allen (Clara) 2 ch farmer (apples) O 22a rd19 Dundee H65 Ind T.
 Adams, Charles J. (Lew) 1 ch farmer (grapes) O 9a Rock Stream H80.
 Allen, Edgar D. (Eva) 4 ch mail carrier O 60a Rock Stream H65 Fed T.
 Andersen, James (Catharine) farmer (apples) T 75a Rock Stream H81 Ind T.
 Anderson, Hans (Darmog) 5 ch farmer (berries) O 104a rd20 Dundee H54½.
 Anderson, Julius (Dorothy) farmer (apples) O 50a Glenora H64 Ind T.
 Arnold, Amos O. fruit grower (grapes & berries) O 30a Glenora H61.
 Ayers, Jacob T. rd20 Dundee H3.
 Backer, Charlotte (dau Elmond D.) sch tch rd19 Dundee H76 Ind T.
 BACKER, ELMOND D. (NETTIE) carpenter O 50a rd19 Dundee H76 Ind T.
 Bailey, Earl H. (Catherine) telegraph operator T 1a Starkey H27.
 Baker, George K. (Cora M.) 3 ch farmer (sheep) WOS 133a rd19 Dundee H56½ Ind T.
 Baldwin, Henry C. (Emily) carriage painter O 2a Lakemont H47.
 Baldwin, Ned E. (Sarah) 5 ch salesman O 2a Lakemont H47.
 BARBER, CHARLES N. (ALAS. A.) 2 ch farmer (apples) O 97a rd19 Dundee H66 Ind T.
 Barber, Willis E. (son Charles) rd19 Dundee H66 Ind T.
 Barnes, Alonzo S. (Erma) 2 ch merchant O 3a O H&L Rock Stream H81 Ind T.
 BARTHOLOMEW, WM. H. Jr. farmer rd20 Dundee H8.
 Bartholomew, Wm. H. retired O 4a Lakemont H48.
 Baskin, Herman C. laborer bds E. G. Disbrow Starkey H23.
 Bates, Charles W. (Carrie) farmer T 25a rd20 Dundee H13.
 Bates, Orin (Isabell) farmer O 50a Rock Stream H64.
 Beam, George 2 ch laborer T H&L Lakemont H48.
 BEARDSLEE, ALBERT (CARLA) implement & farm dealer O 215a rd20 Dundee H3 Ind T.
 Beardslee, Daniel rd20 Dundee H8.
 Beers, Edward A. Glenora H61.
 Benjamin, Henry (Sarah) farmer (berries) O 3a Lakemont H47 Ind T.
 Bennett, George (Iva) laborer T H&L Starkey H21.
 Bennett, Wm. H. (Willette) farmer T H&L rd20 Dundee H33 B T.
 BERRYMAN, ARTHUR (ELIZABETH) farmer O 86a rd19 Dundee H69 Ind T.
 Berryman, Bessie J. (dau Arthur) rd19 Dundee H69 Ind T.
 Best, Fred rd20 Dundee H23.
 Best, Matthew (Mary) farmer O 6a rd20 Dundee H14.
 Best, Robert (Olive) rd20 Dundee H23.
 BISHOP, JAMES D. (DAISY) farmer (apples) O 53a Rock Stream H82 Ind T.
 Bissell, Emma (wid Charles) 1 ch T H&L rd20 Starkey H28.
 Blackman, Henry J. (Mary B.) 1 ch farmer T 149a rd21 Rock Stream H81 Ind T.
 Boardman, Warren M. (Lulu) 3 ch laborer T H&L rd20 Dundee H23.
 BODINE, G. LEWIS (GEORGIA) 1 ch farmer (poultry) WOS 140a rd17 Dundee H34.
 BOWERS, MORRIS (ELLA S.) operator (poultry) T H&L Rock Stream H80 Ind T.
 Bradley, Charles (Kate) 2 ch farmer (apples) O 34a Barnes H79 Ind T.
 Bradley, Edward B. farmer Barnes H79.
 BRATE, HARRY R. (ADALINE) 3 ch sect Nat Gass Ass'n O H&L Lakemont H47 Ind T.
 BRATE, SYLVESTER (HANNA) mail carrier O 1a Lakemont H47.
 Brewer, Alonzo L. (Anna) rd20 Dundee H41.
 Brewer, Charles R. (Edythe) merchant O 35a Starkey B T & Fed T.
 Brink, Bert (Bessie) 2 ch farmer T H&L rd20 Dundee H28 Ind T.
 Brokaw, Peter F. (Alvira) 1 ch farmer O 35a Lakemont H49.
 BROWN, ABNER (ALELIA) 1 ch farmer WOS 50a rd20 Dundee H21.

* Total population for Starkey Township, including Dundee Village, 2,538.

- BROWN, CHARLES H. (BELLE) 2 ch farmer (berries) O 125a rd19 Dundee H49 Ind T.
- BROWN, OAKLEY (SARAH) O 50a Lakemont H50.
- Brundage, Cornelius O. bds Mr. Sweet rd19 Dundee H60.
- BUCKLEY, ALBERT W. (LIBBA) 3 ch laborer O H&L rd20 Dundee H24 Ind T.
- BURTON, CHARLES F. (LILLY) 5 ch farmer O 96a rd20 Dundee H14 Ind T.
- Burton, Frank (Lillie) rd20 Dundee H14.
- Carr, John H. (Anna) laborer O H&L Lakemont H48 Ind T.
- CARPENTER, CHARLES E. (ALAS) 1 ch farmer O 90a rd18 Dundee H72 Ind T.
- Carpenter, Mrs. ——— (wid Edward) Glenora H61.
- CARPENTER, HARRY E. farmer (fruit) bds Mrs. Edward Carpenter Glenora H61.
- Carpenter, Sarah (wid John) 1 ch O 1a Lakemont H47.
- Carroll, Charles H. retired T H&L Lakemont H49.
- CASTLE, FRED C. (BERTHA) 2 ch farmer O 17 $\frac{1}{2}$ a rd20 Dundee H5 Ind T.
- Chadwick, Charles D. (Frances) farmer (cattle) O 65a rd20 Dundee H28 Ind T.
- Chadwick, John S. (Anna) 5 ch coal merchant O 35a Lakemont H47 Ind T.
- CHADWICK, MANDEL (ROSE E.) 2 ch farmer (fruit & stock) O 102a Lakemont H28 Ind T.
- Clark, Frank (Cora) 1 ch farmer O 2a Starkey H29.
- Clark, George W. (Mary) 2 ch farmer WOS 103a rd21 Rock Stream H71 Ind T.
- Clark, Myron (Hattie) 2 ch laborer O H&L Starkey H27.
- CLARKE, ROBERT B. retired veteran rd15 Dundee H16 B T.
- CLARK, WM. P. (SARAH) 1 ch laborer T H&L rd19 Dundee H59.
- Clapper, Arthur H. (Etta) farmer (fruit) O 25a Lakemont H48.
- CLOSE, BURTON (MARY) 6 ch farmer (apples) WOS 90a rd19 Dundee H70.
- Cogswell, Wallace (Lavonia) Dundee.
- COLEMAN, JOHN E. (CHATTIE A.) 2 ch farmer (apples) O 82a rd19 Dundee H67 Ind T.
- Comstock, Ada (wid Fred S.) fruit grower (apples) O 4a Lakemont H47 Ind T.
- Conklin, Wm. (Libbie) carpenter O 1a Glenora H61.
- Connolly, Henry G. (Marjorie) farmer (fruit) O 50a Starkey H26 Ind T.
- CONNOLLY, JAMES W. 1 ch farmer (apples & grapes) O 330a rd20 Dundee H43 B T.
- Connolly, Johnson M. (Cora) 6 ch farmer (fruit) WOS 52a Lakemont H49 Ind T.
- Connolly, Mary (dau Henry) Starkey H26 Ind T.
- COOK, FRANK B. (INEZ) 2 ch farmer O 109a rd18 Dundee H76 Ind T.
- COOK, FRANK P. (ELIZABETH) farmer (apples) O 96a rd19 Dundee H73 Ind T.
- Coons, John W. rd20 Dundee H41.
- Coons, Ralph 1 ch thresher rd19 Dundee H60.
- Cornish, Frank B. (Betsey) farmer (apples) O 157a rd19 Dundee H60 Ind T.
- CORNISH, FRANK L. (son Frank B.) rd19 Dundee H60 Ind T.
- Coykendall, Albert W. (Alas) 3 ch farmer (apples) O 15a rd20 Dundee H23 Ind T.
- COYKENDALL, EZRA (MARGARET) farmer (apples) O 15a rd20 Dundee H23 B T.
- COYKENDALL, HARRY (ELLA) farmer (apples) O 100a rd20 Dundee H9 B T.
- Coykendall, Susa M. (wid Henry) O H&L rd20 Dundee H23.
- Craft, Benjamin F. (Mary) carpenter Lakemont H47.
- Crippen, Elmer (Ida) farmer (sheep) WOS 200a rd20 Dundee H33.
- CUMMINGS, THOMAS (ELLA) farmer O H&L Lakemont H47.
- Dean, George (Mary) farmer (apples) WOS 126a rd20 Dundee H11 B T.
- De Mumm, Ella nurse O 12a Rock Stream H81 Ind T.
- DE MUMM, FRANK M. (ELIZA) carpenter O 4a Rock Stream H81 Ind T.
- DENNISON, RUFUS (FLORA) 2 ch farmer O 10a rd19 Dundee H67.
- Dewick, Benjamin (Carrie) 1 ch farmer (grapes) O 72a rd20 Dundee H6 Ind T.
- Dillion, Thomas clerk bds Mrs. Foster Dundee.
- Disbrow, Elbridge (Katharine) 2 ch farmer O 100a Starkey H22.
- Dixon, Charles G. farmer rd19 Dundee H78 Ind T.
- DREW, GEORGE F. (NELLIE) farmer T H&L rd18 Dundee H55.
- Driscoll, Jeremiah (Josie) sec foreman O 3a rd21 Rock Stream H82 Ind T.
- Drummond, May (dau Waverly) sch tch O 7a rd20 Dundee H29.
- DRUMMOND, WAVERLY (AMY J.) sch tch O 7a Dundee H29.
- Duffy, Edward (Catherine) mason O 4a rd20 Dundee H16 Ind T.
- DUNLAP, JOHN J. (HELEN) 3 ch farmer (grapes) O 9a Starkey H26.
- Earl, Luman A. farmer O 30a Lakemont H47.

Goble Bros.

Manufacturers and Dealers in

Lumber, Shingles, Lath, Moldings, House Trim,

Porch Work, Crates of all kinds, Boxes, Doors,
Windows and Frames, Paints and Varnishes, Felt
Roofings of different makes and grades, Tanks,
Silos and Wooden Tanks.

Goble Bros.,

Dundee, N. Y.

DON'T waste your time figuring out
why a Black Hen lays a White Egg—
Get the Egg!

If You Desire to See the Newest Styles in

Clothing

Call on

Otis & Roberts
Dundee, N. Y.

Rochester Made Clothes
Men's, Women's and Children's Shoes

- Eavry, Burt (Myrtle) 1 ch butcher T H&L rd19 Dundee H60.
 Edington, James carpenter O H&L Lakemont H49.
 ELLIOTT, EDWIN L. 2 ch farmer (apples) O 52a rd19 Dundee H61 Ind T.
 ELLIOTT, HIRAM (MAUDE) 1 ch farmer (fruit) O 63a Lakemont H49 Ind T.
 Ellis, Byron farmer Lakemont H63.
 Ellis, Daniel L. (son Ellis) 2 ch farmer (berries) O 200a rd20 Dundee H15 Ind T.
 ELLIS, WM. L. (AGNES) 1 ch farmer (fruit) O 148a Dundee Main St. Ind T.
 ELLISON, WM. A. (ELISA) 2 ch farmer T 80a Rock Stream H81 Ind T.
 ENOS, FRANK W. (LILLIAN) 5 ch farmer (butchering) O 106a rd20 Dundee H9.
 FELKER, JAKE laborer rd20 Dundee H23.
 Fen Brook, John L. (Catharine) 3 ch track foreman T H&L Starkey H29.
 Fenno, Lewis M. (Cora) 1 ch farmer (sheep) O 107a rd19 Dundee H75 Ind T.
 FINSLEY, ZINA E. (ARDIA) 1 ch farmer (fruit) O 63a rd21 Rock Stream H82 Ind T.
 Fiscoe, Joseph student bds James S. Frost Lakemont H48.
 Fitzsimmons, Walter (Elizabeth) rd20 Dundee H9.
 Fleet, Emerson (Bessie) 2 ch farmer (poultry) WOS 200a rd20 Dundee H9 B T.
 Fleet, John (Leora) 1 ch farmer (sheep) WOS 103a rd19 Dundee H76 Ind T.
 Florence, Wm. L. (Celinda) 2 ch farmer (poultry) O 230a rd18 Dundee H72 Ind T.
 Frank, James W. laborer rd18 Dundee H57.
 FRANK, THOMAS J. (ELIZA) farmer (sheep) WOS 175a rd15 Himrod H2 B T.
 Frank, E. Wm. farmer (apples) WOS 180a rd15 Himrod H2 B T.
 French, Benjamin (Sarah) farmer (fruit) O 50a rd20 Dundee H47.
 French, Grace artist rd20 Dundee H27.
 Frost, James S. 1 ch retired O 12a Lakemont H48 Fed T.
 FULKERSON, HARLAN Jr. (son Harlan) rd19 Dundee H61 Ind T.
 FULKERSON, HARLAN P. (PHOEBE) farmer O 63a rd19 Dundee H61 Ind T.
 Fuller, Guy H. (Alice) 2 ch laborer rd20 Dundee H46.
 Fultz, Charles farmer (apples) O 60a rd20 Dundee H10 B T.
 FULTZ, FALDINE 3 ch farmer (apples) O 60a rd15 Himrod H10 B T.
 Fultz, Frank (Kate) 3 ch sec hand O H&L Starkey H29.
 Fultz, Martin (Margaret) rd20 Dundee H15.
 Gabriel, Henrietta (wid Spencer) O 2a rd19 Dundee H65 Ind T.
 Gallavan, John (Bridget) farmer O 10a rd21 Rock Stream H81.
 Gano, Lydia (wid Joseph E.) O 88a Starkey H26 Ind T.
 Gardner, Wm. H. (Clarissa) laborer O $\frac{1}{2}$ a Glenora H61.
 Gay, Charles W. (Henrietta) postmaster merchant O 4a Glenora H61 Ind T.
 Gay, Nellie (dau Charles W.) Glenora Ind T.
 GILBERT, FRANK S. R. (FLORENCE) 6 ch farmer (berries) O H&L T 14a rd20 Dundee H16 Ind T.
 Gilbert, Melvin P. (son Frank S.) railroad empe T 5a rd20 Dundee H16 Ind T.
 Goundrey, Harry B. (son John D.) merchant Barnes H79 Ind T.
 Goundrey, John D. (Della) 1 ch farmer (apples) O 88a Barnes H79.
 Gray, Samuel H. Glenora H61.
 Green, Delia (wid John) 3 ch farmer O 48a rd19 Dundee H67 Ind T.
 Grandey, Alonzo M. rd19 Dundee H76 Ind T.
 Grandey, Carrie (dau Alonzo M.) rd19 Dundee H76 Ind T.
 GRANDEY, GILBERT (son Alonzo M.) farmer O 173a rd19 Dundee H76 Ind T.
 Griffon, Robert (Josie) rd20 Dundee H22.
 GULICK, DWIGHT E. (EDDIE) liveryman O 10a Starkey H8 Ind T.
 Hall, Ernest (Anna K.) laborer bds John O'Brien rd19 Dundee H60.
 HAMLIN, ERNEST (GERTRUDE) 1 ch farmer (sheep) WOS 285a rd15 Himrod H10 B T.
 Hanmer, Milton B. (Mary) 1 ch farmer T 257a rd20 Dundee H28.
 HARPENDING, HARRY B. (CELIA) 2 ch farmer (hogs) T 250a Dundee H55 Ind T.
 HARRUP, ISAAC L. (JULIA) 1 ch farmer O 70a Dundee H34 B T.
 HATHAWAY, HAMPTON (CARRIE S.) 5 ch farmer (fruit) O 13a Dundee H25.
 Hathaway, Thomas (Anna S.) 1 ch farmer (apples) O 13a Barnes H79 Ind T.
 Hatcher, Charles (May) 2 ch farmer WOS 118a rd20 Dundee H4.
 Hatcher, John W. (Hattie) rd20 Dundee H16.
 HAVENS, CHARLES A. (MARTHA A.) 3 ch farmer rd20 Dundee H46.
 HAVENS, HARRY (MARGARET) farmer rd20 Dundee H16.
 Havens, Wm. farmer O 7a rd20 Dundee H28.

Carpenter & Robinson

Livery and Stage Lines

Whether for Business or Pleasure. Whatever the Occasion. Our Rigs are Right. Prices the Same.

Dundee, N. Y.

W. M. Kingsley

Harness Repairing : : :
 High Grade Shoe Repairing.
 Honest Work. Right Prices.

Main Street, Dundee, N. Y.

*The Dundee State Bank Want Your Business and
 Want You to Understand They Mean
 What That Implies*

They are especially well equipped to handle the farmers' business. They are not so large but that each individual is personally acquainted with the executive force of the bank. Their depositors are abundantly protected and their resources are sufficient to care for the business of the community.

Go in and talk with them, they will be pleased to discuss your difficulties and help you solve them.

C. C. Howell

J. C. Foster

Howell & Foster

Furniture Dealers, Funeral
 Directors and Embalmers

Dundee,

N. Y.

- HENDERSON, EUGENE K. (IDA) 1 ch farmer O 64a rd19 Dundee H61 Ind T.
 Henderson, Lathrope S. Glenora H61.
 Henderson, Mrs. ——— (wid Wm.) farmer O 100a Lakemont H49.
 Hetfield, Charlotte W. farmer (apples) O 25a rd21 Rock Stream H81 Ind T.
 Hetfield, Ellen M. O 30a Rock Stream H81 Ind T.
 HETFIELD, WARNER M. (MINNIE C.) 1 ch farmer (fruit & berries) O 126a rd21
 Rock Stream H82 Ind T.
 HEWITT, PARMER O. (MARY) farmer (poultry) O 2a rd21 Rock Stream H82 Ind T.
 Higgins, Charles (Mabel) 2 ch laborer O H&L Starkey H29.
 Hillery, Sylvester S. (Rose) 1 ch laborer O H&L rd20 Dundee H24.
 Hoagland, Adel (wid James) Rock Stream H80.
 HOGLAND, ROBERT (MABEL) farmer O 3a rd19 Dundee H69.
 HOLDEN, CLAUD (EMMA A.) rd19 Dundee H63.
 Holden, Theodore farmer O 100a rd19 Dundee H63.
 Horton, Charles J. (Edith) 2 ch farmer rd20 Dundee H15.
 Houck, Henry W. (Nettie) 2 ch farmer (apples & grapes) WOS 67a Starkey H26 Ind T.
 Hovey, George W. (Clara) farmer T H&L Glenora.
 HOVEY, HYALL S. (CELIA) 6 ch mechanic T H&L Glenora H61.
 Howes, George W. (Charlotte) farmer O 20a rd20 Dundee H4.
 HOWELL, HARRY A. (LUCY) 4 ch farmer (apples) O 74a Rock Stream H80 Ind T.
 Huey, Vernon C. (Adeline) grocery agt rd21 Rock Stream.
 Humphreys, John B. (Fannie J.) 4 ch fruit grower (apples) O 45a Lakemont H47 Ind T.
 Hunt, Harvey J. (Celia) farmer (fruit) O 7a rd19 Dundee H41 Ind T.
 Ingoldsby, Allison (Minnie) 3 ch painter O H&L Lakemont H47 Ind T.
 Ingram, Harvey (Hannah) 3 ch farmer O 55a Starkey H21.
 Jackson, Lee (son Lyman) Glenora H61.
 Jackson, Lyman (Sarah) laborer O 1a Glenora H61.
 Janes, Raymond laborer bds Jake Ayres Starkey.
 Jaynes, Frank B. (Viola) 6 ch blacksmith T H&L Starkey H21.
 Jenson, Carl (Christiana) 2 ch farmer O 53a rd20 Dundee H15 Ind T.
 Jessop, Edwin R. (Emma) farmer O 100a rd19 Dundee H45.
 Jessop, Frank B. (Hannah) rd19 Dundee H45.
 Jones, Edwin (Anna) 1 ch farmer (poultry) O 47a rd20 Dundee H15.
 Jones, George J. (Phoebe) rd20 Dundee H8.
 KENYON, WM. M. (EMMA L.) 2 ch farmer O 52a Rock Stream H65 Ind T.
 KEYSER, ARTHUR W. (MARY) farmer (berries & grapes) O 49a Lakemont H47
 Ind T.
 Killegrew, Cornelius farmer (sheep) O 73a rd19 Dundee H67 Ind T.
 KLOCK, EUGENE E. (MAMIE) 1 ch farmer (ditching) O 80a rd21 Rock Stream H84
 Ind T.
 Koons, Fred (Abbie) 1 ch farmer (poultry) O 85a rd21 Rock Stream H84.
 KRESS, JAMES ARTHUR (MARY E.) 3 ch farmer (sheep) O 190a rd20 Dundee H6
 Ind T.
 LA FEVER, DITZON C. (MARY) farmer O 130a rd19 Dundee H69 Ind T.
 LA FEVER, FRANK (CARRIE) cigar mfg O 130a rd19 Dundee H69 Ind T.
 LA FEVER, PHILANDER (CLARA) 2 ch farmer (apples) O 110a rd19 Dundee H76
 Ind T.
 Lamereaux, Sylvester farmer O 15a Lakemont H49.
 LANE, CHARLES W. (NANCY J.) farmer T 246a rd20 Dundee H28.
 Lane, Bert (Isabell J.) 1 ch T 63a Lakemont H49.
 Lare, Albert H. (son Oscar D.) rd20 Dundee H24 Ind T.
 LARE, OSCAR D. (CATHARINE A.) farmer (sheep) O 135a rd20 Dundee H24.
 Lemery, Leroy rd20 Dundee H31.
 Lewis, Fred laborer bds Sunshine Lodge Lakemont H49.
 Lloyd, Samuel rd20 Dundee H18.
 Logler, Joseph S. (Carrie) farmer (apples) O 118a rd20 Dundee H24 Ind T.
 Longwell, Aaron laborer bds John Durlap Starkey H26.
 Luman, A. Earl (Lydia) farmer (pears) O 17a Lakemont H47 Ind T.
 Lynn, Benjamin bds Dr. F. S. Willis Glenora H61.
 Lynn, Willis retired bds Dr. Willis Glenora H61.
 MACMILLIAN, JOHN (CATHARINE) 1 ch fruit grower (apples) O 100a Lakemont
 H49 Ind T.

J. J. Murphy

W. G. Wilkin

Murphy & Wilkin

Dealers in

Dry Goods, Shoes, Ready-to-Wear Garments and Notions

Headquarters for Shoes

Walk-Over for Men. Utz & Dunn, Patrician and Godman for Women. Educator and Godman for Children. We sell the "Bull's-eye" Guaranteed Rubber Boots.

Come in and give us a trial

The Dundee Observer

Is a clean, wholesome Family Newspaper in every respect, containing Fullest News Reports and is the best Advertising Medium in the District having a circulation of

===== **1,600** =====

Published every Wednesday in the Interests of the People of Yates County. We also have complete facilities for Job Printing.

J. J. Murphy



Agency The Ford.

Dundee,

N. Y.

Garage

Automobile Repairs
and Supplies.

Sears & Company, Inc.

Hay, Grain, Beans, Produce and Farm Supplies

Fertilizer, Flour, Feed, Custom Grinding and Deering
Harvesting Machinery.

Dundee,

N. Y.

- Maley, Nellie (dau Patrick) sch tch Starkey.
 Maley, Patrick (Anna) retired farmer O 4a Starkey.
 Marsh, Harry (Bessie) farmer WOS 75a rd19 Dundee H59.
 Marsh, Linn rd20 Dundee H23.
 Marsh, Seldon (Josephine) farmer (sheep) T 100a rd20 Dundee H22 Ind T.
 MARSHALL, WM. (ROSE) 1 ch farmer (apples) T 90a Dundee H43.
 McAlpine, Ezra (Catherine) 2 ch farmer 100a rd19 Dundee H63.
 McAlpine, Wm. (Nellie) farmer O 50a rd19 Dundee H63.
 McCallman, John 1 ch preacher O H&L Lakemont H47.
 McCreery, Harry (Helen) farmer (apples) WOS 109a Barnes H83.
 McCreery, Wm. (son Harry G.) laborer Barnes H82.
 Millard, G. Robert (Jessie) merchant O H&L&Store Lakemont H47 Ind T.
 Miller, Adam rd20 Dundee H5.
 Miller, Clay (Minnie) 2 ch carpenter O 10a rd20 Dundee H31.
 MILLER, FRANK (MARY) farmer WOS 100a rd20 Dundee H11 B T.
 MILLER, FRED A. (EMMA) 3 ch farmer O 93a rd19 Dundee H76 Ind T.
 Miller, John H. (Mary E.) 3 ch farmer (apples) WOS 160a Dundee H55 Ind T.
 Mills, Lee (Louise) 1 ch farmer (apples) WOS 200a rd20 Dundee H16 Ind T.
 Moon, George 1 ch laborer T H&L Starkey H26 Fed T.
 Moore, Lloyd (Hattie) laborer T 5a rd19 Dundee H59.
 Moran, Clement tch bds Starkey Seminary Lakemont H48½.
 Morris, Robert H. (Julia) 3 ch janitor O H&L Lakemont H47 Ind T.
 Morse, Bert (Elizabeth) rd20 Dundee H18.
 MORSE, HENRY I. (MARTHA) 3 ch farmer (apples & grapes) WOS 90a Starkey H26 Ind T.
 Murphy, Timothy (Kate) retired O ½a Dundee.
 NELLSON, ALFRED (CLARA) station agt O H&L Glenora H60.
 Newcomb, Lydia artist O 30a Rock Stream H81 Ind T.
 NEWCOMB, SCOTT K. farmer (apples) O 90a Rock Stream H81 Ind T.
 NEWTON, FLORENCE (wid Jerry) O H&L Lakemont H47 Ind T.
 NEWTON, GERTRUDE (dau Florence) Lakemont H47 Ind T.
 NORRIS, ALANSON N. farmer (fruit) O 20a Rock Stream H82 Ind T.
 NORRIS, ALEXANDER (son Alexander H.) rd20 Dundee H33.
 Norris, Edward (Catharine) 4 ch retired farmer O 2a rd19 Dundee H59.
 Norris, Wm. (Myrtle) rd20 Dundee H24.
 Oughterson, Alexander farmer (apples) O 175a rd20 Dundee H33 B T.
 Ovenshire, Catharine O 4a Starkey H29.
 Ovenshire, Frank (Mate) farmer (grapes) O 5a Starkey H29.
 Ovenshire, Rink (Mary) vineyardist (grapes) O 7a Starkey H29.
 PADOCK, ROBERT D. (SEANY) farmer (apples & berries) O 190a rd19 Dundee H71 Ind T.
 PEACH, THOMAS (ELLA) farmer (sheep) O 100a Lakemont H50 Ind T.
 Pearce, Drew (Mary E.) 2 ch farmer (horses) O 10a rd20 Dundee H31 Ind T.
 PECHE, JAMES (MINNIE) 1 ch miller (flour) O 7a Glenora H61 Ind T.
 Pelle, John (Marie C.) 3 ch farmer (poultry) WOS 190a rd21 Rock Stream H77 Ind T.
 Pelle, Morris (son John) rd21 Rock Stream H77 Ind T.
 PERKINS, EDWARD A. (CATHARINE) farmer (sheep) O 220a Glenora H61 Ind T.
 Peterson, John (Emma) farmer O 100a rd20 Dundee H54½.
 Peterson, Julius (May) 4 ch farmer (apples) O 147a rd20 Dundee H33 B T.
 Pettingill, Sidney (Nell) 1 ch retired farmer O 55a Starkey H27.
 Pierce, George L. (Jeannette) 3 ch farmer (apples) WOS 119a rd19 Dundee H76 Ind T.
 Porter, John H. (Carrie) rd20 Dundee H9.
 POTTER, F. BENJAMIN (HATTIE) farmer (apples) O 70a rd20 Dundee H7.
 Potter, Charles (Marion) 2 ch farmer T H&L Dundee H33.
 Potter, Charles F. (Susie) 2 ch merchant O 3a Starkey H29.
 Potter, Herbert (Ruth) laborer T H&L rd20 Dundee H28.
 Potter, Orin laborer O H&L Starkey H29.
 Prvor, Lewis (Jeannette) 3 ch farmer (fruit) O 12a rd19 Dundee H59 Ind T.
 PUTMAN, DENNIS H. (STELLA) 1 ch farmer (grapes) O 87a rd20 Dundee H21 Ind T.
 Putman, George (Frances) farmer (apples) O 151a rd20 Dundee H23 Ind T.
 Putman, Ogden (Carrie) rd20 Dundee H24.

Farms**Farms**

The Phillips Farm Agency

of Dundee, N. Y.

We have Farms for all classes of people. All sizes and prices. If in search of a Farm see us. We can save you both time and money. Besides that we stand for a square deal to all :: ::

Watson & O'Brien

Produce Dealers

Dundee,**New York**

- Randall, Frank (Adella) 1 ch carpenter O 1a Lakemont H47 Ind T.
 Reniff, Byron E. (Flora) 1 ch farmer T 50a Rock Stream H64.
 Ribble, Albert (Hazel) 1 ch farmer WOS 100a rd20 Dundee H22.
 Richards, Alexander (Sarah) rd20 Dundee H18.
 Robbins, Charles F. summer home Glenora.
 Robertson, Elmer (Sadie) farmer (grapes) T 40a rd20 Dundee H6.
 Robinson, John (Ettie) 4 ch farmer (sheep) WOS 95a rd20 Dundee H7 Ind T.
 Robinson, Lavern (Sadie) T H&L Starkey H18.
 Robnson, Ray L. (May) 1 ch farmer (apples & cherries) O 93½a rd17 Dundee H35 B T.
 Rodgers, Ward (Celia) 1 ch O H&L rd20 Starkey H28.
 ROGERS, WARD A. (LENA M.) 1 ch farmer O 65a rd19 Dundee H76 Ind T.
 ROOF, CHARLES H. (ELLA) 2 ch farmer (apples) O 80a rd20 Dundee H44 B T.
 ROOF, HARRY J. (KATHARINE) farmer (apples) O 75a rd19 Dundee H62 Ind T.
 ROOF, PHILLIP H. (LEILA) 2 ch farmer (apples, pears) O 112a rd19 Dundee H66 Ind T.
 Roleson, Fred (Lida) rd20 Dundee H15.
 Roscoe, F. Wixson (son Wixson J.) apiarist O 3a rd20 Dundee H28.
 Rugg, Wm. F. (Eva) 1 ch farmer O 7a rd20 Dundee H21.
 Scott, John D. (Alice) 2 ch carpenter O H&L rd19 Dundee H52.
 Scott, Wm. (Lena) 3 ch farmer WOS 150a rd19 Dundee H52.
 Schultz, Guey C. 5 ch railroad operator O 75a Lakemont H49 Fed T.
 Seward, Hiram (Sarah J.) retired Rock Stream H81 Ind T.
 Shannon, Daniel (Ella) 2 ch farmer (apples) WOS 118a rd20 Dundee H7.
 Shannon, Earl J. (Lena) farmer WOS 55a rd20 Dundee H16.
 Shannon, Emmett (Ida) 1 ch farmer O 30a rd20 Dundee H24.
 SHARP, DANIEL S. (THERESA) 1 ch farmer (fruit) O 64a rd19 Dundee H62 Ind T.
 SHUMAKER, WM. C. (VIOLA) 1 ch farmer (fruit) O 60a rd20 Dundee H23.
 SLACK, HARRY (CORA) 2 ch farmer O 12½a rd16 Dundee H35 B T.
 Smith, Albertus (Emma) 3 ch laborer O H&L rd20 Dundee H31.
 Smith, Alice (wid John) retired O H&L Lakemont H47.
 SMITH, CHARLES R. (HATTIE) farmer O 100a rd20 Dundee H7.
 Smith, Gilbert farmer WOS 40a rd19 Dundee H62 Ind T.
 SMITH, HARRY farmer (fruit) O 125a rd20 Dundee H7.
 Smith, Ira (Lillian) 3 ch farmer (fruit) O 71a rd20 Dundee H9 B T.
 Smith, Omar (Mary) farmer WOS farm Lakemont H49.
 SMITH, OVID (EVA) farmer T H&L Starkey H27
 Smith, Thomas J. (Edna) laborer T H&L Dundee H71.
 SMITH, WARD (MAUDE) 3 ch farmer (apples) T 230a rd18 Dundee H57.
 Smith, Wm. H. rd20 Dundee H19.
 Snook, Alanson L. (Ettie) farmer (fruit) O 32a rd19 Dundee H41 Ind T.
 Sofield, Wm. H. paper hanger & painter O 8a rd19 Dundee H65.
 Southworth, Wm. (Mary) 3 ch farmer WOS 111a rd19 Dundee H75 Ind T.
 Sperry, Wood A. (Violet) 1 ch farmer rd21 Rock Stream H81.
 Stanton, Wm. R. (Mary) rd20 Dundee H33.
 STETTINIUS, JOHN R. (ALICE) 6 ch farmer (garden truck) WOS 75a Lakemont H48.
 STONE, GUY W. farmer (grapes) O 70a Rock Stream H80 Ind T.
 Stone, Henry M. farmer Rock Stream H80 Ind T.
 Strait, Fred farmer WOS 57a Rock Stream H65 Ind T.
 Strait, Wm. (Jennie) 1 ch farmer (beans) O 54a rd19 Dundee H68 Ind T.
 Summerbell, Martin (Elizabeth) 1 ch pres. of Lakemont Seminary T H&L Lakemont H48 Ind T.
 SUTTON, MONROE M. (SARAH M.) farmer (apples) O 95a rd19 Dundee H76½ Ind T.
 SWARTWOOD, ARTHUR (AUGUSTA) 2 ch farmer T 120a rd20 Dundee H9.
 Swarthout, Clyde (Grace) 3 ch farmer WOS 120a rd20 Dundee H13 B T.
 Sweet, Oscar H. (Lucy) 2 ch farmer O 80a rd19 Dundee H60.
 SWORTZ, C. WM. (MARY) farmer (sheep) O 125a rd20 Dundee H9 B T.
 Taylor, Daniel (Anna) 1 ch farmer T H&L Lakemont H47.
 Taylor, Lodral D. (Eliza) T H&L Glenora Ind T.
 Terrell, George rd20 Dundee H23.
 TETOR, GEORGE R. (LUCY) retired farmer (fruit) O 136a rd18 Dundee H71 Ind T.

- Thomas, Frank (Lena) 3 ch laborer O 2a rd21 Rock Stream H81.
THOMAS, GEORGE W. (MAY) 1 ch laborer rd20 Dundee H44 Ind T.
Thompson, Austin B. (Frances) laborer T ½a rd19 Dundee H62.
TOWNLEY, JAMES (SADIE) 4 ch farmer (sheep) WOS 205a rd20 Dundee H9 B T.
Trumbull, James (Laura) 4 ch laborer T H&L Lakemont H47.
Trank, Wm. E. 3 ch laborer T H&L Lakemont H47.
Upson, Frank (Florence) rd20 Dundee H18.
VAN TUYL, JOHN R. (SARAH) retired farmer O 82a Lakemont H47.
Van Zile, Albert (Susie) rd20 Dundee H31.
VAN ZILE, EARNEST (ELIZABETH) 1 ch farmer T H&L Lakemont H47.
Voorhees, James (Elizabeth) 2 ch station agt T H&L Starkey H29.
WALTON, GRIFFIN (MAY) 1 ch farmer (apples) WOS 93a rd20 Dundee H7.
WALTON, LEDDRA (PHOEBE) 1 ch farmer WOS 169a rd20 Dundee H16 Ind T.
WALTON, WM. L. (MABEL) 2 ch farmer (apples) O H&L T 30a Dundee H39.
Waters, Willard A. (Jennie) 2 ch farmer WOS 100a rd19 Dundee H76.
WAUGH, DAVID (MARTHA) farmer (sheep) O 50a rd19 Dundee H69 Ind T.
Waugh, Floyd rd19 Dundee H69 Ind T.
Webb, Charles laborer O 3a rd19 Dundee H50.
WEEKS, JAMES M. (MARY E.) 1 ch farmer (fruit) O 40a rd19 Dundee H69 Ind T.
WELDER, ORVILLE (MARY) 2 ch milkman T 13a rd18 Dundee H56½.
Wheat, Benjamin S. (Martha) 1 ch laborer T H&L Lakemont H47.
WHEAT, JEROME C. (SARA) farmer O 56a Rock Stream H81 Ind T.
Wheat, Paul (son Lewis) Lakemont H47.
Wheat, Wm. (son Jerome) farmer Rock Stream H81 Ind T.
Wheat, Wm. (Cora) rd20 Dundee H24.
White, Albert (Maude) rd20 Dundee H31 Ind T.
White, Arthur rd20 Dundee H33.
White, Charles T. Rev. pastor O 190a rd21 Rock Stream H77 Ind T.
WHITE, OTTO (IDA) 1 ch farmer (apples) O 95a rd20 Dundee H31 Ind T.
Whiteman, Byron rd20 Dundee H9.
WIGHTMAN, BYRON S. farmer (apples) O 114a rd20 Dundee H9 B T.
Wightman, Frances farmer (apples) O 114a rd20 Dundee H9 B T.
WILCOX, BURTON D. (SAPHRONIA) 1 ch farmer (apples) T 300a rd20 Dundee H31.
Williams, Francis O rd20 Dundee H44.
Willis, F. S. doctor O 15a Glenora H61.
Wilmott, Wallace Glenora H61.
Wixon, Roscoe rd20 Dundee H24.
Wixson, Wm. H. (Sarah E.) farmer O 96a rd18 Dundee H72 Ind T.
Wood, Frank (Ida) rd20 Dundee H16.
Wood, Orlander C. (Marion) 1 ch T H&L rd19 Dundee H71.

Classified Business Directory of Dundee Village

BAKERY

Kelly, Catherine (Prop.) Main St.

BANKS

Dundee National Bank (G. S. Shattuck Pres.) Main St.
Dundee State Bank (William Sworts Cashier) Water St. Adv.

BARBERS

Fowler & Van Gorden (W. C. Fowler) Main St.
Sutfin, D. C. Main St. Also Pool Room.

BARREL FACTORY

Rapalee Barrel Factory (Mrs. J. C. Rapalee Mgr.).

BLACKSMITHS

Casey & Davis Seneca St.
Paige, W. Stoll St.
Wood & Kendall (C. Wood & G. Kendall) Seneca St.

CIGAR FACTORIES

Brewer, H. P. Main St.
Brewer, A. L. Seneca St. Also Billiards & Bowling.

COAL, LIME & CEMENT

Hoyt, C. S. Seneca St.

CREAMERY

Dundee Creamery (J. W. Strowbridge Prop.) Hollister St.

DENTISTS

Ide, Dr. I. C. Main St.
Whalen, Dr. Irving Cor. Main & Seneca Sts.

DEPARTMENT STORE

Wall, Robert S. Cor. Water & Main Sts.

DRUGS & STATIONERY

Muriel, E. K. Main St.
Warfield, H. E. Main St.

DRY GOODS (SEE ALSO DEPARTMENT STORE)

Netterberg, G. A. Main St. Also Variety Store.
Murphy & Wilkins (J. J. Murphy & W. G. Wilkins) Main St. Also Ready to Wear Garments, Shoes and Notions. Adv.

CLOTHING & MEN'S FURNISHINGS

Otis & Roberts (C. R. Otis & R. R. Roberts) Cor. Main & Seneca St. Adv.
Pangborne, E. H. Main St.

The Royal (F. O. Phillips & F. A. Brunskill) Water St. Adv.

FRUIT & CONFECTIONERY (SEE ALSO GROCERY STORE)

Rosso, M. Main St.

GARAGE, REPAIR SHOP & SALESROOM

The Dundee Garage (J. J. Murphy. Prop.) Water St. Adv.

GROCERIES (SEE ALSO DEPT. STORES)

Dailey, E. Seneca St.
Hamner, L. R. Main St.
Koons, J. C. Main St.
Larson, T. M. Water St.

HARDWARE (GENERAL)

Beekman, Cleary & Van Lew (D. Beekman, J. Cleary & F. Van Lew) Main St.
Bigelow, C. J. & Co. (C. J. Bigelow Pres.).

HITCH BARN

Carpenter, W. D. Seneca St. Adv.

HOTELS

Harpending House (A. A. Harpending Prop.) Cor. Seneca & Main Sts.
Hotel Beekman, (B. J. Carr Prop.) Seneca St. Also Bakery & Lunch Room.

JEWELERS

Slaght, A. V. & Co. (A. V. Slaght mgr.) Main St. Also Opticians.

LAUNDRY

The Dundee Steam Laundry (C. C. Fields) Stoll St.

LIVERY STABLES

Carpenter & Robinson (W. D. Carpenter & R. Robinson) Seneca St. Adv.
Harpending's Livery (J. L. Harpending Prop.) Seneca St.

LUMBER

Goble Bros. (Charles Goble mgr.) Seneca St. Adv.

MEAT MARKETS

Carpenter, L. S. Main St.
Sworts, C. R. Main St.

MILLINERY

Smith, L. M. Seneca St.

NEWSPAPERS

Dundee Observer (Nellie C. McCormick Prop.) Union St. Adv.

OPTICIAN (SEE ALSO JEWELER)

Ide, C. H. Main St.

PHYSICIANS

Hawley, Dr. W. H. Hollister St.
 Maloney, Dr. F. Hollister St.
 Maloney, Dr. J. Hollister St.
 McDowell, Dr. J. P. Hollister St.
 Otis, Dr. C. R. Main St.

PHOTOGRAPHER

Brewer, C. W. Main St.

PRODUCE

Sears & Co. Inc. (E. C. Roberts) Hollister
 St. Adv.
 Sworts Product Co. (C. R. Sworts mgr.)
 Harpending St.
 Watson & O'Brien (C. J. Watson & J. J.
 O'Brien) Hollister St. Adv.

REAL ESTATE & INSURANCEPhillips Farm Agency (F. O. Phillips Prop.)
Water St. Adv.**SADDLERY & FARM IMPLEMENTS**

Shafer, A. S. Main St.

SHOE & HARNESS REPAIRING

Kingsley, W. M. Main St. Adv.

SPORTING GOODS

Kendall, G. E. Main St. Also Musical Mdse.

PICTURE THEATREDreamland Theatre (D. L. Murphy Prop.)
Main St.**UNDERTAKERS**Howell & Foster (C. G. Howell & J. C.
Foster) Water St. Adv.**VETERINARIES**Raplee, Dr. J. Main St.
Spencer, Dr. C. J. Hollister St.

TORREY TOWNSHIP

(Population, 1,018. Includes Dresden Village.*)

Allerton, Charles (May) 1 ch farmer (fruit) O 70a rd1 Dresden H18 Fed T.
 ANDERSEN, CHRIS 3 ch farmer O 109a Dresden H40.
 Andersen, Mary K. bds Hans Hansen rd1 Dresden H37 Ind T.
 Andersen, Suphus (son Chris) laborer Dresden H40.
 Anderson, Carl (Annie) 3 ch farmer & laborer O 5a rd1 Dresden H38.
 Angus, Charles (Bessie) 3 ch trainman T H&L Dresden Main St.
 ANGUS, CLARENCE S. (MAY L.) 1 ch grain & produce O H&L Dresden Main St.
 Ind T.
 Angus, Janett (wid Charles) O H&L Dresden Main St.
 BABCOCK, FLORENCE housekeeper O H&L rd1 Dresden H13.
 Babcock, Wm. laborer T. H&L rd1 Dresden H9.
 Bailey, Ray (son Susie) farmer rd1 Dresden H48.
 BAILEY, SUSIE (wid JAMES) 1 ch WOS 100a rd1 Dresden H48.
 Baker, Myron L. (Lydia) 1 ch pump engineer T H&L Dresden H35.
 Barber, Frank L. (Bertha) 3 ch laborer T H&L Dresden Seneca St.
 Barkley, James laborer bds Mr. Horton Dresden H35.
 BARNES, AMBROSE A. (EMALINE A.) laborer T H&L rd1 Dresden H35.
 BARNES, AMOS J. (MARION A.) 3 ch laborer T H&L Dresden Catherine St.
 BARNES, FRANK (son A. A.) laborer rd1 Dresden H35.
 Batty, Thomas retired bds C. R. Chambers rd1 Dresden H47 Ind T.
 BEACH, WILLIAM A. (ANNIE R.) 8 ch farmer rd1 Dresden H20 Ind T.
 Beard, Adelbert (son Charles K.) R. R. operator rd1 Dresden H14.
 Beard, Charles K. (Frank) 2 ch R. R. engineer O 15a rd1 Dresden H14.
 BEARD, EDWIN R. farmer O 9a rd1 Dresden H36.
 Bell, Delia J. (dau Isaac) housekeeper T H&L Dresden Cornelia St.
 Benedict, Harry (Eliza) 1 ch con N. Y. C. & H. R. O H&L Dresden Main St.
 BIRKETT, WILLIAM M. (NELLIE) merchant & miller (custom grinding) Dresden
 Seneca St.
 Bishop, David P. farmer & laborer T 10a rd1 Dresden H39.
 Bishop, Guy M. (Mary D.) engineer T H&L Dresden Cornelia St.
 BISHOP, JOHN T. (IVA A.) 2 ch exp messenger O H&L Dresden Cornelia St.
 BISHOP, ORA A. (dau JOHN T.) Dresden Cornelia St.
 Bishop, Waldo (Harriet) 2 ch boatman O H&L Dresden Seneca St.
 BLAKESLEY, CHARLES (SARAH) 1 ch farmer WOS 162a rd6 Penn Yan H27.
 Bodine, Mayne (Lulu) 1 ch station agt T H&L Dresden Cornelia St.
 Borden, Charity (wid Chester) O H&L Dresden Catherine St.
 BROWN, HENRY M. (IDA) farmer O 116a rd1 Penn Yan H2 Fed T.
 BROWN, RICHARD K. (M. CARRIE) street commissioner O H&L Dresden Seneca St.
 Brown, Vernon (son William H.) farmer rd1 Dresden H48½ Fed T.
 Brown, Wm. farmer (fruit) O 80a rd1 Dresden H48½ Fed T.
 Brundage, Caleb D. merchant O H&L&Store Dresden Charles St.
 Brundage, Caroline B. (dau Caleb D.) Dresden Charles St.
 Bunnell, Frank (Fannie) 1 ch fireman N. Y. C. & H. R. R. T H&L Dresden Main St.
 Burke, Ellen bds William S. Ross housemaid rd1 Penn Yan H22 Ind T.
 Butcher, John (Harriet M.) retired O H&L Dresden Cornelia St.
 CAHILL, BRIDGET (wid JOHN) O 400a rd6 Penn Yan H41½ Ind T.
 CAHILL, JAS. (ANNA) 3 ch farmer rd6 Penn Yan H41½ Ind T.
 CAHILL, JOHN J. (son BRIDGET) farmer rd6 Penn Yan H41½ Ind T.
 Cahill, Mary (dau Bridget) rd6 Penn Yan H51½ Ind T.
 Capels, George H. (Emma) wagon maker O 1a Dresden H35.
 CARLSON, AUGUST (ANNA) 3 ch farmer O 113a T 87a rd1 Penn Yan H3.
 Carmody, Frank painter bds Edward Grady rd1 Penn Yan H4.
 Carson, Chester A. (Flora) R. R. sec foreman T H&L Dresden Charles St.

* Includes Dresden Village, population 345.

- Carson, Jesse L. (son Chester A.) R. R. car inspector Dresden Charles St.
 Carson, John J. (Eva) 1 ch laborer O H&L Dresden H35.
 CASTNER, HARRY A. (JULIA H.) 3 ch farmer T 88a rd1 Dresden H31.
 Castner, John P. (Addie H.) farmer (fruit) O 50a rd1 Dresden H9.
 CHAMBERS, CHARLES R. (CORA B.) 3 ch farmer O 75a rd1 Dresden H47 Ind T.
 CHASE, BURTON L. (LILLIAN) 2 ch farmer (fruit) O 100a rd1 Dresden H42 Ind T.
 Chase, Burton M. sch tch rd1 Dresden H42 Ind T.
 CHEDSEY, WILLIAM J. laborer bds E. Pulver rd1 Penn Yan H23 Ind T.
 CHRISTENSEN, WALTER (MARTINA) 4 ch farmer O 75a rd1 Dresden H15
 Christiansen, Anna C. (wid Peter) bds Arthur J. Nichols rd1 Penn Yan H6 Ind T.
 CHRISTIANSEN, JULIUS (JULIA) 8 ch T H&L rd6 Penn Yan H27.
 Clark, Fred laborer bds Andrew Decker rd1 Dresden H40.
 Clary, Dennis farmer rd1 Dresden H44 Ind T.
 Clary, Elizabeth (wid Martin) 2 ch O 110a rd1 Dresden H44 Ind T.
 Clary, Stella R. (dau Elizabeth) sch tch rd1 Dresden H44 Ind T.
 COAN, GEORGE (DELLA) 2 ch farmer WOS 160a rd1 Dresden H48.
 COAN, WALTER M. (HATTIE B.) 1 ch laborer T H&L rd1 Dresden H45.
 Cole, Frank H. (Hattie R.) 1 ch farmer O 110a rd1 Penn Yan H48½ Fed T.
 COOK, WILLIAM (SARAH) laborer O 3a rd1 Penn Yan H48½.
 CORCORAN, JAMES F. (FLORENCE) farmer T 147a rd1 Penn Yan H1.
 CRANNER, FRED W. (LOUISA) 6 ch locomotive engineer T H&L Dresden Seneca St.
 Cuddeback, Lewis J. laborer bds Matilda Cuddeback Dresden H35.
 Cuddeback, Matilda (wid Lewis) housekeeper O H&L Dresden H35.
 CUNNINGHAM, JOSEPH H. farmer WOS 87a rd6 Penn Yan H41½ Ind T.
 Daines, Cornelia D. (dau Stephen) rd1 Dresden H37 Ind T.
 Daines, Stephen C. (Emma A.) farmer O 114a rd1 Dresden H37 Ind T.
 Dains, C. A. merchant O H&L bds H. M. Dains Dresden Charles St.
 Dains, Clark (Emily) 1 ch farmer fruit O 70a rd1 Dresden H21.
 Dains, Daniel W. (Augusta) 1 ch vineyardist (grapes) O H&L Dresden Main St.
 Dains, Harrison M. (Gladys) clerk T H&L Dresden Charles St.
 Davis, Josiah L. (Ida) 2 ch carpenter O H&L Dresden H35.
 Davis, Lee carpenter Dresden Cornelia St.
 Davis, Melissa A. (wid Orson) bds Orson D. Davis Dresden Main St Ind T.
 DAVIS, ORSON D. (ALICE J.) meat cutter O H&L Dresden Main St Ind T.
 Davy, Thomas farmer (fruit) O 50a rd1 Penn Yan H3.
 Davy, William farmer (fruit) O 50a rd1 Penn Yan H3.
 Dean, Charles W. (Grace M.) 2 ch R. R. brakeman T H&L Dresden Seneca St.
 Dean, Fred S. (Nora) 1 ch laborer bds Deborah Speelman Dresden Seneca St Ind T.
 Dean, James laborer O 1a rd1 Dresden H9.
 Dean, Wm. A. retired bds Charles Dean O 9a Dresden H35.
 DEAN, WILLIAM farmer O 8a Dresden Geneva St.
 Decker, Andrew (Sarah) farmer (fruit) O 50a rd1 Dresden H40.
 DECKER, ANDREW (MAGGIE) 4 ch farmer (grapes) WOS 190a rd1 Dresden H40.
 Dennison, Perry (Anna M.) retired farmer O H&L Dresden Charles St.
 DENNISTON, CHARLES E. (ALLIE) storekeeper Dennison & Son O H&L Dresden Charles St.
 Doty, Cornelia (wid James F.) bds Richard Brown Dresden Seneca St.
 Downey, George farmer bds Geo. S. Downey Dresden H39.
 DOWNEY, HATHWAY farmer bds Geo. S. Downey Dresden H39.
 Downey, George S. (Elizabeth M.) farmer O 50a Dresden H39.
 DUNNING, ALPHA L. (CORSINA) carpenter O H&L Dresden Washington St.
 Dunning, W. F. brakeman bds Alpha O. Dunning Dresden H35.
 Dunning, William M. (son Alpha L.) fireman Dresden Washington St.
 Edsal, Ronley farmer (fruit) O 60a rd1 Dresden H41.
 Eggleston, John E. bds George Capels Dresden H35.
 Ellis, Edward laborer bds Wm. Van Gelder rd1 Dresden H34.
 Ellis, John (Bertha) 3 ch farmer WOS 100a rd1 Dresden H41.
 Embry, Samuel laborer bds George E. S. Embry rd1 Dresden H31.
 Emmett, Richard laborer bds Stephen Dains rd1 Dresden H37.
 Enos, George E. (son Oscar) farmer rd1 Penn Yan H3 Fed T.
 ENOS, OSCAR O. (MARY) 1 ch farmer O 96a rd1 Penn Yan H3 Fed T.
 ESKILSDEN, PETER (MARY) 6 ch farmer T 180a rd1 Dresden H26.

- EVERETT, WILBUR L. (JENNIE E.) 2 ch commission man O H&L Dresden Seneca St Ind T.
- Feagles, Henrietta housekeeper bds James S. Whitaker rd1 Penn Yan H49½ Fed T.
- Fero, Henry W. (Emma J.) R. R. sec. foreman T H&L Dresden Cornelia St.
- Fero, Nellie (dau Henry W.) Dresden Cornelia St.
- Flynn Bros. farmers (poultry) O 147a rd6 Penn Yan H41½ Ind T.
- FLYNN, MARGARET (dau MARTIN) housekeeper rd6 Penn Yan H41½ Ind T.
- FLYNN, MARTIN (FLYNN BROS.) rd6 Penn Yan H41½ Ind T.
- Flynn, Thomas (Flynn Brothers) rd6 Penn Yan H41½ Ind T.
- Follmer, W. Jackson laborer bds Edward Nutt rd1 Dresden H10 Fed T.
- FOSS, ELMER (MARY E.) 3 ch farmer WOS 150a rd1 Dresden H30.
- FOSTER, JESSE (ANNA E.) laborer bds James Seely rd1 Penn Yan H1.
- FRANK, CARL (VICTORIA) laborer T H&L Dresden Milo St.
- FREDERICK, GEORGE G. (PHOEBE J.) farmer O 9a rd6 Penn Yan H46 Ind T.
- Frederick, Olive L. (wid George) rd6 Penn Yan H46 Ind T.
- Freeman, Horace (Hattie) retired T H&L rd1 Dresden H3.
- Frey, John M. (Elizabeth) farmer O 20a rd1 Dresden H21.
- Galligar, Charles laborer bds Mrs. Chase rd1 Dresden H38 Fed T.
- Gardner, Benjamin F. (Helen J.) 4 ch farmer (grain) O 97a rd1 Penn Yan H49½ Fed T.
- GARDNER, CHARLES H. farmer (apples) O 115a rd1 Dresden H42.
- Gardner, H. C. rd2 Lodi H69.
- GASPER, WILLIAM J. (EMMA) 4 ch farmer T 60a rd6 Penn Yan H26.
- Gay, Joseph (Nellie V.) 1 ch farmer T H&L Dresden Geneva.
- Gelder, Charles (Belle) farmer (apples) O 50a rd1 Dresden H12 Fed T.
- Gelder, Dudley V. 2 ch farmer (peaches & grapes) O 60a rd1 Dresden H11 Fed T.
- Gelder, G. H. (Anna F.) farmer O 52a rd1 Penn Yan H5.
- Gelder, Harry W. (son Margaret R.) farmer rd1 Dresden H41 Ind T.
- Gelder, John (Lavica) farmer (grapes) O 110a rd1 Dresden H10.
- Gelder, Margaret R. (wid Wm.) O 120a rd1 Dresden H41 Ind T.
- Gelder, Nelson E. (Mary A.) 2 ch farmer O 19a rd1 Dresden H16.
- GENTZEL, HARRY V. (EDITH) 4 ch farmer (berries) T 70a rd1 Dresden H31.
- G rady, Edward (Katherine) O 96a rd1 Penn Yan H4 Fed T.
- Greene, George I. (son R. W.) rd1 Dresden H21.
- GREENE, RODOLPHUS W. (PHOEBE M.) farmer O 7a rd1 Dresden H21.
- Green, Wm. 1 ch farmer O 13a rd1 Dresden H21.
- Griffith, Eastman (Carrie E.) 1 ch farmer (garden truck) T 120a rd1 Dresden H35 Ind T.
- Griffith, Margaret W. (dau Eastman) rd1 Dresden H35.
- Griner, Chauncey S. (Harriett M.) 1 ch farmer O 95a rd1 Penn Yan H3 Fed T.
- Haines, Egbert farmer O 90a bds Thomas Jensen rd1 Penn Yan H30.
- Hall, Grace B. (dau Wm. H.) rd1 Dresden H29.
- HALL, WILLIAM H. (IDA E.) 4 ch farmer O 100a rd1 Dresden H29.
- Hamilton, Frank (Elizabeth) 2 ch Methodist minister T H&L Dresden Main St.
- HANDY, EDWARD C. (GRACE A.) 1 ch farmer O 2a Dresden Seneca St.
- Handy, Mary A. (wid Charles) bds Edward Handy Dresden Seneca St.
- HANSEN, HANS (SENE) farmer O 100a rd1 Dresden H37 Ind T.
- Harrington, Bert 1 ch laborer O 1a rd1 Dresden H20.
- HATMAKER, ELLA (wid WILLIAM) O 100a rd6 Penn Yan H46 Ind T.
- Hatmaker, Teska rd6 Penn Yan H46.
- HATMAKER, WILLIAM H. (son ELLA) farmer rd6 Penn Yan H46.
- HARRISON, FRANK L. (EDITH) 1 ch farmer O 25a rd1 Dresden H21.
- HAYES, EDWARD G. (ROSA B.) 2 ch farmer O 3a rd1 Dresden H21.
- Hayes, George (Elizabeth) retired O 5a rd1 Dresden H21.
- Hayes, George J. (Mary E.) farmer O 15a rd1 Dresden H21.
- Hayes, May (dau Margaret) sch tch Dresden Cornelius St.
- Hazard, Mrs. (wid George) prop hotel O hotel Dresden.
- HENDERSON, FRED S. (FRANCES) farmer O 125a rd6 Penn Yan H27 Ind T.
- HENDERSON, E. SMITH (IDA) 1 ch farmer O 150a rd6 Penn Yan H26.
- Hood, Henry (Amelia) retired O 500a Dresden H35 Fed T.
- HORTON, CHARLES (SARAH A.) farmer O 5a rd1 Dresden H19 Ind T.
- Horton, Charles P. (son Charles) thresher rd1 Dresden H19 Ind T.
- Horton, LeRoy (son Charles) thresher rd1 Dresden H19 Ind T.
- Horton, Lewis laborer O ½a Dresden H35.

- Horton, Ray G. farmer O 5a rd1 Dresden H19 Fed T.
 Horton, Wm. H. (Phoebe) farmer & thresher O 17a Dresden H35.
 HUDSON, JAMES R. (MARY A.) 3 ch O 8a rd1 Dresden H21.
 Huff, Joseph R. (Anna) laborer O H&L Dresden Charles St.
 Huff, Riley (Emily) laborer O H&L Dresden H35.
 Huff, William (Ethel) 4 ch sec laborer T H&L Dresden Geneva St.
 Hurley, Daniel B. (Hannah) mail carrier T house Dresden H35.
 Hurr, Charles (Grace) 3 ch R. R. fireman T $\frac{1}{2}$ a Dresden H35.
 Huson, Calvin J. (Adelaide L.) farmer O 200a rd1 Dresden Ind T.
 Huson, Ross laborer bds C. J. Huson rd1 Dresden H19.
 JACOBSON, PETER (TINA) farmer T 112a rd1 Penn Yan H49 $\frac{1}{2}$ Fed T.
 Jacobson, Sorney (son Peter) farmer rd1 Penn Yan H49 $\frac{1}{2}$ Fed T.
 JENSEN, JENS (ANNA) 1 ch farmer T 65a rd1 Dresden H14.
 Jensen, John (Caron) 3 ch farmer O 100a rd1 Dresden H3 Fed T.
 JENSEN, MARTIN (SOPHIA) blacksmith O H&L T shop&L Dresden Seneca St.
 JENSEN, NELS (Christine) 2 ch farmer O 72a rd1 Penn Yan H6 Fed T.
 Jensen, Thomas (Elsie) 5 ch farmer WOS 90a rd1 Penn Yan H30.
 Jensen, Laura (dau Lawrence) rd1 Penn Yan H6 Fed T.
 JENSON, LAWRENCE (PETREA) 1 ch farmer (dairy & hogs) O 100a rd1 Penn Yan H6 Fed T.
 JENSON, JAMES C. (ANDRA) 5 ch farmer O 50a rd1 Dresden H30.
 JENSON, JENS (MARY) 3 ch farmer (dairy) O 258a rd1 Dresden H30.
 JENSON, WALTER L. (ALECIA) 3 ch farmer (dairy) WOS 172a rd1 Dresden H32.
 JOHNSON, FRED E. (ALMEDA B.) 1 ch farmer O 13a rd1 Penn Yan H1.
 JONES, CLIVE (CATHERINE) 1 ch R. R. fireman T H&L Dresden Charles St.
 JORGENSEN, ANTON (AUGUSTA) farmer (poultry) T 200a rd1 Dresden H13.
 JORGENSEN, CARL A. (son NELS) R. R. coach cleaner Dresden Charles St.
 JORGENSEN, NELS C. (FREDERICKA) engine watchman O 5a Dresden Charles St.
 Keefer, George C. (Mary) flagman O H&L Dresden Geneva St.
 Keefer, Samuel O 60a bds G. N. Gelder rd1 Penn Yan H5.
 Kettle, Sol laborer O 5a rd1 Dresden H24.
 Kilpatrick, Alexander laborer bds B. F. Gardener rd1 Penn Yan H49 $\frac{1}{2}$ Fed T.
 KINNER, WILLIAM R. (GERTRUDE M.) 2 ch U. S. mail carrier O 20a rd1 Dresden H21.
 KIPP, FRANK F. (ELLA G.) 1 ch farmer (fruit) O 55a rd1 Penn Yan H1 Fed T.
 KIPP, MARVIN (HENRIETTA) farmer (apples) O 60a rd1 Penn Yan H30 Fed T.
 Kipp, Mary E. (dau Frank F.) sch tch rd1 Penn Yan H1 Fed T.
 Knapp, Roewena (wid John) O H&L Dresden Main St.
 Knapp, Wm. (Diantha) retired O H&L Dresden H35.
 Kritzer, Darwin painter bds Wm. Kritzer rd1 Dresden H47 $\frac{1}{2}$.
 Kritzer, William (Emma A.) farmer O 30a rd1 Penn Yan H48 $\frac{1}{2}$.
 Kritzer, Wm. painter O 4a rd1 Dresden H47 $\frac{1}{2}$.
 Larzelere, Henry T. (Kittie M.) farmer (horses) O 82a rd1 Dresden H8 Ind T.
 Larzelere, L. Belle (dau Henry T.) rd1 Dresden H8 Ind T.
 Larzelere, Richard S. (son Henry T.) farmer rd1 Dresden H8 Ind T.
 LEACH, CHARLES R. (FLORENCE I.) 1 ch farmer (dairy) O 107a rd1 Dresden H48 Ind T.
 Legg, Llewellyn (Mary) retired farmer bds Mrs. Angus Dresden H35.
 Lesure, Marton (Rebecca) farmer (fruit) O 20a rd1 Dresden H37 Fed T.
 LILYEA, EARL W. (WILHELMINA) 5 ch farmer (fruit) O 105a rd1 Dresden H31.
 LINEHAN, JAMES (FANNIE) 6 ch farmer (grapes) WOS 80a rd1 Penn Yan H3.
 Longwell, Cora (dau Lidie L.) rd1 Penn Yan H22 Ind T.
 Longwell, Elizabeth (dau Lidie L.) rd1 Penn Yan H22 Ind T.
 Longwell, Lidie L. (wid Willis) O 100a rd1 Penn Yan H22 Ind T.
 Longwell, Samuel (Adele) R. R. laborer O $\frac{1}{2}$ a Dresden H35.
 Ludlow, Delason (Mary) carpenter & painter O $\frac{1}{2}$ a Dresden H35.
 MANNING, JASPER E. (CAROLINE) 1 ch farmer (poultry) O 74a rd1 Dresden H12 Fed T.
 Mashewske, Harvey (son Jacob) farmer rd1 Penn Yan H3.
 Mashewske, Jacob (Annie) 5 ch farmer (hogs) O 50a rd1 Penn Yan H3.
 Mathe, Joseph junk dealer O $\frac{1}{2}$ a Dresden H35.
 McClellan, William laborer bds L. L. Longwell rd1 Penn Yan H22 Ind T,

- McKurher, Alexander R. R. operator bds G. G. Fredericks rd6 Penn Yan H46 Ind T.
 MEEKER, ALBERT (MINNIE) fireman T H&L Dresden Seneca.
 Meeker, Charles (Jennie) 3 ch fireman N. Y. C. & H. R. R. R. T H&L Dresden Geneva St.
 Meeker, Harry laborer bds Mr. Horton Dresden H35.
 Metzger, Jacob (Hannah) retired physician O H&L Dresden Cornelia St.
 Meyers, Matthew laborer bds Andrew Decker rd1 Dresden H40.
 Mingo, William laborer bds Jasper E. Manning rd1 Dresden H12 Fed T.
 Mittower, Aaron G. painter bds Mrs. Owen Dresden H35.
 Mittower, Alfred (Winnie) billiard parlor O $\frac{1}{2}$ a Dresden H35.
 Mittower, G. M. laborer bds H. W. Mittower rd1 Penn Yan H3.
 MITTOWER, HARVEY W. (HELENE) farmer (fruit) O 25a rd1 Penn Yan H3 Fed T.
 MOON, CHESTER (MAUD) 3 ch car inspector T H&L Dresden Seneca St.
 Moore, Alzina J. (wid Silvastian R.) rd1 Dresden H19 Ind T.
 Moore, Carrie E. (dau Alzina J.) rd1 Dresden H19 Ind T.
 Moore, Catherine R. (dau Alzina J.) rd1 Dresden H19 Ind T.
 MOORE, FRED L. (son SILVASTIAN R.) farmer (dairy) O 150a rd1 Dresden H19 Ind T.
 Mortsen, Jense bds Jens Jensen rd1 Dresden H14.
 NEILSON, CHRISTIAN (MARTIANA) 5 ch farmer (sheep) T 75a rd1 Dresden H13.
 Nelson, Anna M. (dau Nelson C.) rd1 Dresden H16.
 NELSON, CHRISTIAN (JENNIE) 10 ch R. R. sec. foreman O 17a rd1 Penn Yan H3.
 NELSON, NELSON C. (SOPHIA E.) 1 ch farmer (dairy) O 76a rd1 Dresden H16.
 Nelson, Oscar (son Nelson C.) rd1 Dresden H16.
 Nelson, Oscar (Mary W.) farmer (fruit) O 50a rd1 Penn Yan H49 $\frac{1}{2}$.
 Nichollas, George (Lewellan) pastor Presbyterian church T H&L Dresden Seneca St.
 NICHOLS, ARTHUR J. (SUSAN M.) 2 ch farmer (fruit) O 68a rd1 Penn Yan H6 Ind T.
 Niland, Roger laborer bds Mrs. Bell Dresden H35.
 Norman, Coude (Emma) 2 ch laborer O H&L Dresden Seneca St.
 Norman, Harvey W. (son Mary E.) farmer rd1 Penn Yan H3 Ind T.
 Norman, Jane O 15a Dresden Geneva St.
 Norman, John laborer Dresden H35.
 Norman, Mary E. (wid Amos A.) 1 ch O 130a rd1 Penn Yan H3 Ind T.
 NORMAN, MAUDE E. (dau Mary E.) rd1 Penn Yan H3 Ind T.
 Norman, Stephen D. (son Mary E.) farmer rd1 Penn Yan H3 Ind T.
 NUTT, EDWIN C. (ADDIE A.) 1 ch farmer (sheep) O 60a rd1 Dresden H10 Fed T.
 Nutt, Mrs. (wid E. H.) O 125a rd1 Dresden H11 Fed T.
 NUTT, SMITH A. (ALICE G.) 1 ch farmer (dairy) O 132a rd1 Dresden H11 Fed T.
 O'Brien, James (son Mary) farmer rd1 Penn Yan H10 Fed T.
 O'Brien, Mary (wid James) O 38a rd1 Penn Yan H10 Fed T.
 O'Brien, Michael (son Mary) farmer rd1 Penn Yan H10 Fed T.
 O'CONNOR, CORNELIUS (MARGARET A.) 1 ch (O'Connor & O'Connor).
 O'Connor, Michael (O'Connor & O'Connor).
 O'Connor & O'Connor farmers (poultry) O 80a rd1 Penn Yan H48 $\frac{1}{2}$ Ind T.
 Owen, Arthur A. (Ruth) farmer (chickens) O 42a rd1 Dresden H15 Ind T.
 PERRY, ASA R. farmer (grapes) O 100a Dresden H34.
 Perry, John R. (son Asa R.) Dresden H36.
 PETERSEN, EMIL (ANNA) 4 ch laborer T H&L rd6 Penn Yan H26.
 PHILLIPS, WILLIAM (ETTA) farmer (sheep) WOS 98a rd1 Penn Yan H2.
 Predmore, Alonzo H. (son Alonzo) mechanic Dresden Cornelia St.
 PROSSER, FLOYD C. (ALICE) 2 ch fireman N. Y. C. & H. R. R. R. Dresden Geneva St.
 Pulver, Earnest (Flora) 1 ch farmer (poultry) O 92a rd1 Penn Yan H23 Ind T.
 PULVER, IRWIN S. (ANNA) 5 ch farmer WOS 40a rd1 Dresden H20 Ind T.
 Purdy, Stewart L. farmer bds August Carlson rd1 Penn Yan H3.
 PUSEY, LEA (IDA) 1 ch laborer T H&L rd1 Penn Yan H1.
 Rappey, Chloe Dresden Charles St.
 Rayner, Mary housekeeper bds Edwin R. Beard rd1 Dresden H36.
 READ, CHARLES A. (HATTIE S.) 1 ch farmer (hogs) O 50a rd1 Penn Yan H1 Ind T.
 REICH, HERBERT S. (HANNAH) 1 ch farmer (sheep) WOS 312a rd6 Penn Yan H45 Ind T.
 Reich, Percy F. (son Herbert S.) farmer rd6 Penn Yan H45 Ind T.

- REMER, FREDERICK H. (MARCIA) bakery-conf store O H&L&Store Dresden Main St.
- Reynolds, James F. (Harriette P. A.) retired O H&L Dresden Main St.
- Reynolds, William (son James F.) laborer Dresden Main St.
- ROBINSON, WILLIAM C. (ETTIE G.) 1 ch farmer (sheep) WOS 150a rd1 Dresden H47.
- Rogers, Charles (Anna) farmer (poultry) WOS 145a rd1 Dresden H17 Fed T.
- ROGERS, DEWITT G. (CARRIE J.) 1 ch farmer (fruit) O 105a rd1 Dresden H21 Fed T.
- Ross, William S. (Mary E.) farmer (beans) O 130a rd1 Penn Yan H22 Ind T.
- RUGER, FRANCIS A. (AGNES K.) farmer & tch (sheep) O 70a rd1 Penn Yan H3.
- RUSSELL, FRED C. (LILLIAN D.) 3 ch farmer (fruit) T 200a rd1 Dresden H33 Ind T.
- RYAL, C. W. (ELIZABETH HARRIETT) farmer (grapes) O 78a rd1 Dresden H51 Fed T.
- Ryal, Wm. D. (Mary E.) 2 ch farmer WOS 78a rd1 Dresden H51 Fed T.
- Sams, Charity (wid Thomas) O 11a rd1 Penn Yan H15.
- Sams, Wm. R. R. laborer rd1 Dresden H3.
- SCHENCK, RICHARD C. (EFFIE) 9 ch farmer (sheep & hogs) T 150a rd1 Dresden Ind T.
- SCHRINER, JOHN E. R. R. telegraph operator bds John H. Stark rd6 Penn Yan H46 Ind T.
- SCRANTON, WALTER (DILLIE) 2 ch farmer O 8a rd1 Dresden H20.
- Seely, James M. (Helen) laborer O 4a rd1 Penn Yan H1.
- Sharp, William (Alletta) telegraph operator T H&L Dresden Cornelia St.
- Shepard, John laborer bds August Carlson rd1 Penn Yan H3.
- Shultz, Frank farmer (fruit) WOS 176a rd1 Dresden H47.
- Shultz, Lucinda (dau Jas.) rd1 Dresden H47.
- Smith, Ada M. (dau Frank H.) rd6 Penn Yan H41½ Ind T.
- SMITH, FRANK H. farmer (sheep) O 130a rd6 Penn Yan H41½ Ind T.
- Smith, George E. (Florence) farmer O 30a rd1 Dresden H34.
- Smith, George carpenter O ½a Dresden H35.
- Smith, Louis E. (dau Frank H.) rd6 Penn Yan H41½ Ind T.
- Smith, Seymour H. carpenter Dresden Seneca St.
- Smith, Walter J. (son Frank H.) farmer rd6 Penn Yan H41½ Ind T.
- Smith, Wm. H. carpenter O ½a Dresden H35.
- Snell, Lena M. domestic bds C. A. Carson Dresden Charles St.
- Spellman, Deborah (wid Charles) O H&L Dresden Seneca St.
- STARK, JOHN H. (MARTHA) farmer (fruit) O 90a rd6 Penn Yan H46 Ind T.
- Stone, Charles (Mary) farmer (apples) O 10a rd1 Dresden H12.
- Strong, Edith (dau Joseph M.) rd1 Dresden H48.
- Strong, Guy (son Joseph M.) farmer rd1 Dresden H48.
- STRONG, JOSEPH M. (HENRIETTA) farmer (sheep) O 110a rd1 Dresden H48.
- Swarthout, Adda E. (wid Charles W.) bds Harry Swarthout rd1 Dresden H8.
- Swarthout, Adelbert (Harriett) coal dealer O H&L&store Dresden Charles St. B T.
- SWARTHOUT, BENJAMIN (ALICE) farmer (fruit) O 100a rd1 Dresden H37 Ind T.
- SWARTHOUT, GEORGE E. (EMMA C.) farmer (grapes & berries) O 50a rd1 Dresden H31.
- SWARTHOUT, HARRY farmer (fruit & hogs) O 92a rd1 Dresden H8.
- Swarthout, Herbert B. (son Jas. B.) poultry rd1 Dresden H42 Ind T.
- Swarthout, James B. farmer (poultry) O 50a rd1 Dresden H42 Ind T.
- Swarthout, John W. farmer bds J. D. Swarthout rd1 Dresden H42.
- Swarthout, Mary B. (dau George E.) rd1 Dresden H31.
- Swarthout, Ray E. (son Geo. E.) rd1 Dresden H31.
- Tefft, Arthur laborer O H&L Dresden Charles St.
- Terwilliger, Bessie N. housekeeper O 9a rd1 Dresden H34.
- Thomas, Frank R. R. laborer bds Mr. Gansel Dresden H35.
- THOMAS, ISAAC F. (CARRIE L.) retired O H&L Dresden Seneca St.
- Thomas, Josephine (wid Albert) O H&L Dresden Charles St.
- THOMAS, WILLIAM (EMMA) 3 ch farmer (horses) O 75a rd1 Penn Yan H19.
- THOMPSON, ALBERT T. (MARY) laborer rd1 Penn Yan H18¾.
- THOMPSON, THOMAS (MARY) 1 ch farmer (fruit) O 92a rd1 Penn Yan H18¾.
- Thorn, Charles laborer bds Mr. Moore rd1 Dresden H19.

- Tierney, John (Margaret) farmer O 17a rd6 Penn Yan H41½.
 Tift, Herman barber bds Dresden Hotel Dresden H35.
 Titus, Glen E. (son Morgan) farmer rd4 Penn Yan H25 Ind T.
 Titus, Morgan G. (Sarah) farmer (fruit) WOS 117a rd4 Penn Yan H25 Ind T.
 Tompkins, Emory J. (Mary H.) farmer (dairy) O 92a rd1 Dresden H8.
 TOMPKINS, GEORGE D. (FRANCES) farmer (chickens) O 90a rd1 Dresden H8.
 Tompkins, George L. laborer bds Emory J. Tompkins rd1 Dresden H8.
 TOMPKINS, RAY B. (MYRTLE I.) farmer T 4a rd1 Dresden H15 Ind T.
 Tompkins, Robert retired bds George D. Tompkins rd1 Dresden H8.
 TOWNSEND, ADAM C. (CATHERINE A.) farmer (sheep) O 340a rd6 Penn Yan H45
 Ind T.
 TOWNSEND, HARRY B. (EDITH) 2 ch physician (surgery) T H&L Dresden Milo St.
 B T.
 Townsend, Ray C. (son Adam C.) mechanic rd6 Penn Yan H45 Ind T.
 TRAVER, JESSE S. laborer bds F. L. Harrison rd1 Dresden H21.
 Travis, William (Minnie) farmer (peaches & grapes) O 10½a Dresden H35.
 Trimmer, Elworth laborer T ½a rd1 Dresden H10.
 UHL, ALLEN M. (CATHERINE R.) farmer (fruit) WOS 334a rd6 Penn Yan H42.
 Vail, John (Amanda) 4 ch R. R. train dispatcher T H&L Dresden Charles St.
 Van Deventer, Albert laborer bds Russel Van Deventer Dresden H35.
 VAN-DEVENTER, CHARLES R. (LILLIAN M.) 1 ch tel operator O H&L Dresden
 Geneva St.
 Van Deventer, Russel retired O 1a rd1 Dresden H35.
 Van Deventer, William (laborer) O 26a bds N. C. Gelder rd1 Dresden H16.
 Vandever, Benjamin retired O 3a rd1 Dresden H20.
 Van Gelder, Lyman D. (Amy L.) retired T H&L rd1 Dresden H35.
 Van Houton, Roy (son Simon J.) baggagemaster O 50a Dresden H35.
 Van Houton, Simon J. farmer O 5a Dresden H35.
 Van Houton, William (son Simon J.) laborer Dresden H35.
 Van Keuren, Frederick L. (May F.) 1 ch R. R. conductor O H&L Dresden Seneca St.
 Van Blake, George (Jennie) farmer (sheep) O 93a rd1 Penn Yan H2 Ind T.
 VINALL, DAVID (AMELIA) 1 ch farmer (fruit) O 162a rd6 Penn Yan H27 Ind T.
 Vincent, William (Rose) 3 ch laborer O H&L Dresden Catherine St.
 Wagner, Simon T H&L rd1 Dresden H3.
 Wald, Henry shoemaker O H&L Dresden Milo St.
 WALD, HENRY Jr. cooper O H&L Dresden Milo St.
 WALKER, GEORGE E. (OPHELIA) 3 ch physician & surgeon O H&L Dresden
 Seneca St. B T.
 WENTZEL, LLOYD L. (MARION D.) 2 ch farmer (fruit) T 100a rd1 Dresden H15.
 Whitaker, James S. farmer (sheep) O 111a rd1 Penn Yan H49½ Fed T.
 Whitaker, Stephen B. (son James S.) farmer rd1 Penn Yan H49½ Fed T.
 WHITE, ALMIRA M. (wid W. Richard) O H&L Dresden Seneca St.
 Wood, Mrs. (wid George) 3 ch O 110a rd1 Himrod H48½.
 Youngs, Seth (Mary) retired engineer O 1a Dresden Seneca St.

ARE YOU INSURED ?

LELAND D. VAN RENSSELAER

310 E. STATE ST.

ITHACA, N. Y.

ESTABLISHED 1881

Insurance in All Its Branches.

Losses Promptly Adjusted.

No Contested or Unpaid Claims.

No Law Suits.

An Agency of "Service."

NO ORDER TOO LARGE

If your Insurance is considerable it may pay you to let me try to get your rates reduced. It often can be done.

Because you have been paying a certain rate for years is no reason why a reduction cannot be made if conditions warrant.

LARGE LINES AT REDUCED RATES

INVESTMENT SECURITIES

Principal and Interest Guaranteed.

Highest Rates of Interest Consistent with Safety.

No Speculative or Margin Accounts.

VAN RENSSELAER,

BELL
TELEPHONE

ITHACA

SCHUYLER COUNTY FARM DIRECTORY

CATHARINE TOWNSHIP

(Population, 1,222. Includes Odessa Village.*)

- Almord, George (Nancy) farmer rd1 Odessa H45.
 ASAY, EUGENE (ROSE) 1 ch farmer (poultry & fruit) T 140a rd1 Odessa H34 B T.
 Ault, Charles F. (Susan) 1 ch miller O ½a O H&L mill Odessa Side St B T.
 AYRES, HOWARD (ELLA) 3 ch farmer (apples & pears) WOS 217a rd1 Odessa H8 B T.
 Backman, Lewis (Emma) farmer (potatoes) O 107a rd1 Odessa H22.
 BAILEY, ELMER farmer T 20a rd2 Alpine H66.
 BAILEY, GEORGE farmer (gen) O 14a rd2 Alpine H66.
 Baker, Cyrus A. (Carrie M.) 3 ch farmer (chickens) O 60a rd1 Odessa H6.
 Baker, Lawrence A. (Nettie) 2 ch farmer (gen) O 108a rd1 Odessa H6 B T.
 Barber, Melissa (wid Frank) housekeeper bds Jackson Budd rd2 Alpine H69.
 Barkman, Edwin C. (Genevieve) lawyer (gen) T H&L Odessa.
 BASTAIN, JOHN (ANGIE) 4 ch farmer (gen) T lot Alpine.
 BASTAIN, SANFORD LEROY (GRACE) 2 ch lumberman T H&L Alpine H 73.
 Beach, William (Olive) retired physician (sheep) O 40a rd1 Odessa H39 B T.
 Beardsley, Ann L. (wid Burr) bds Sylvester do Odessa.
 Beardsley, Arista carpenter (gen) O 12a Odessa.
 Beardsley, Henry (Ellen) liveryman O H&L Odessa.
 Beardsley, John (Ada) 1 ch farmer (gen) O 33a rd2 Alpine H67.
 Beardsley, Leonard D. (Margaret) carpenter O 107a rd2 Alpine H18 B T.
 Beardsley, Lucretia (wid Freely B.) farmer (gen) O 115a rd2 Montour H36 B T.
 Beardsley, Ralph (Lena) 2 ch farmer (gen) WOS 125a rd2 Montour Falls H75 B T.
 BEARDSLEY, SYLVESTER B. (JOANNA) 1 ch laborer O H&L Odessa.
 Beckwith, John F. (Alma) 2 ch farmer (gen) O 53a rd1 Odessa H28.
 Beebe, George J. (Ellen L.) farmer (gen) O 22a rd1 Alpine H23.
 BEEBE, JOHN B. (EMMA J.) farmer (oats) O 92a rd2 Alpine H28 B T.
 Beebe, Sydney L. (Linda D.) farmer (wheat) O 100a rd1 Alpine H8 B T.
 Benson, Edgar N. farmer (gen) rd1 Alpine H43 B T.
 BENSON, ORANGE SCOTT (ANGENETTE) farmer (gen) O 65a rd1 Alpine H43 B T.
 Bertl, John (Catharine) 8 ch shoemaker O 4a rd2 Odessa H41.
 Bezons, Anthony (Barbara) 3 ch farmer (gen) O 50a rd2 Alpine H50.
 Bishop, Henrietta S. (wid Frank B.) O 100a bds Chas Stoughton rd3 Alpine H73.
 Botsford, Josiah bds. Wm. S. Dean rd2 Alpine H20 B T.
 Bowmen, Fred (Emma) 2 ch blacksmith O ½a rd1 Alpine.
 BOYCE, ELMER (NAN) 1 ch farmer O57a rd1 Cayuta H10.
 Boylen, Helen E. (dau S. D.) (at home) Alpine H55 B T.
 BOYLEN, SIDNEY D. (MAY B.) storekeeper O H5lots&store Alpine H55 B T.
 Brezina, Antonio (Barbara) 3 ch farmer (chickens) O 50a rd3 Alpine H50.
 Briggs, Walter S. (Bertha) 3 ch laborer T H&L Odessa H33.
 BRINK, CARL laborer (gen) rd1 Odessa H49 B T.
 Bronson, Bushnell K. (Mary) 2 ch farmer (gen) O H&9a rd1 Odessa H34 B T.
 Bronum, Julia N. (wid Abram) O 43a rd1 Odessa H36 B T.
 Brotherton, Orange S. (Josephine) farmer O55a rd3 Alpine H38.
 Brown, Arthur S. (Sarina) farmer (gen) O 100a rd1 Alpine H49 B T.
 Brown, Daniel (Ada) coal dealer & produce O H&L Odessa B T.

*Includes Odessa Village. population 330.

- Brown, Julia farmer (apples) O 40a rd1 Odessa H35 B T.
 Bruce, William M. (Mary) 4 ch laborer O 4a rd2 Alpine H12.
 Budd, Jackson farmer (gen) O 130a rd2 Alpine H16.
 Budd, Lottie (wid Joseph) O 7a rd2 Alpine H16 B T.
 Bulkley, Allen H. (Clara) traveling salesman TH & L rd1 Odessa H34 B T.
 Bulkley, Menzo (Bessie) commercial traveler T H&L rd1 Odessa B T.
 BURCH, FRED B. (ARABELLE) 1 ch farmer (gen) WOS 100-60 rd2 Alpine H66
 Burch, George (Nellie) farmer (gen) rd2 Alpine H66.
 BURCH, LESTER (ELLEN) farmer (hay) O 50a Odessa Side St B T.
 Burnett, Frank (Alice) 2 ch farmer (gen) O 70a rd1 Montour Falls H15½.
 Burton, John W. (son William) medical student rd1 Alpine H49 B T.
 Burton, William (May) farmer (gen) WOS 185a rd1 Alpine H49 B T.
 Butler, Henrietta L. (wid George) (apples & peaches) O 175a rd2 Alpine H25.
 Butters, George veteran O H&L Alpine H56.
 Campbell, Calvin (Jane) farmer (gen) O 14a rd1 Odessa H11 B T.
 Campbell, Fred (Nina) 1 ch miller (gen) O H&L & mill Alpine H56 B T.
 CAREY, GEORGE (LESBIA) blacksmith O 15a rd2 Odessa H32 B T.
 Carey, William (Margaret) blacksmith O H&L Odessa B T.
 CARPENTER, ALVA R. (DAISY F.) 2 ch farmer (potatoes) O 150a rd1 Alpine
 H44 B T.
 CARPENTER, EDMOND C. (BLANCH M.) farmer (potatoes) O 100a WOS
 80a rd1 Alpine H42½ B T.
 Carpenter, Ira H. (Jennie M.) farmer (apples) O 112a rd1 Odessa H4.
 Carpenter, Lewis (Phoebe) farmer (apples) WOS 125a rd2 Alpine H15 B T.
 Catlin, Louis E. (Ida M.) 4 ch merchant (gen) O 80a H&L Odessa B T.
 Catlin, Mary (wid Howard) retired OH&L Odessa B T.
 Caywood, Charles E. (son Sarah A.) farmer rd2 Alpine H13 B T.
 Caywood & Son farmers (gen) O 19½a rd2 Alpine H13 B T.
 Caywood, Sarah A. (wid John E.) (Caywood & Son) rd2 Alpine H13 B T.
 Chapman, Anna (wid Sim) domestic T H&L Odessa H31.
 Chapman, Clarence E. (son Delphine) painter Odessa B T.
 Chapman, Delphine (wid George) 1 ch retired T H&L Odessa B T.
 Chapman, Fred L. (Belle) 1 ch farmer (fruit) O 35a rd1 Alpine H20 B T.
 Chapman, George T H&L Odessa B T.
 CHAPMAN, HARRISON (VIOLA) farmer (road commissioner) O .20a rd2
 Alpine H21 B T.
 Chapman, Willis G. (Grace) 1 ch nurse T H&L Odessa B T.
 Chapman, William (Edith) farmer (gen) O 96a rd1 Odessa H15½ B T.
 Charles, Andrew (Eliza) retired veteran O 15a rd1 Odessa H42½ B T.
 Charles, Anna S. (wid John) farmer (hay) O 50a rd1 Alpine H43.
 CHARLES, DARREL S. (VIOLET) 4 ch laborer T H&L rd2 Odessa H33.
 Charles, Edward farmer (gen) T H&L Odessa.
 Charles, Horton L. (Hattie H.) thresher O H&L Odessa B T.
 CHARLES, IRVING E. (JENNIE) 3 ch farmer (oats) O 118a rd1 Odessa H4 B T.
 Charles, Mrs. (wid John) 4 ch O 50a rd1 Alpine H42.
 CLARK, E. OTIS farmer (fruit) O 75a rd2 Alpine H59.
 Cleaver, Robert L. (Louise M.) 1 ch painter O shop Odessa B T.
 Cone, Amelia (dau Hiram) bds S. R. Van Lone domestic Alpine H56.
 Cone, Mary (wid Hiram) domestic O H&L Alpine Side St.
 Cook, Albert laborer O H&L Alpine H73.
 Cooley, Edward (Clara) 5 ch manager of Lawrence estate rd2 Alpine H25 B T.
 Cooper, Alice (dau Kate) nurse Odessa.
 Cooper, Kate (wid Austin) retired T H&L Odessa.
 Cornish, Olive A. domestic bds Gregory Bros. rd1 Van Etten H21 B T.
 COUCH, HARVEY (HELEN), 2 CH., BANKER & REAL ESTATE (POUL-
 TRY), O 10A, ODESSA.
 Couch, Mary Turner (wid Chas. Henry) (gen) O H&L 10-250a rd1 Odessa H34 B T.
 Couch, LeGrande (Edna) 1 ch laborer O H&L Odessa Side St B T.
 Couch, Viann (wid Samuel) retired T H&L Odessa.

- Crane, David B. (Jane) traveling O H&L rd1 Odessa H36 B T.
 CRIPPEN, GEORGE W. (ARSULA) farmer WOS 72a rd1 Alpine H49.
 Cronkright, Inez (dau James) O H&L Alpine H56.
 Cronkright, James farmer O H&L 75a Alpine H56.
 CROUT, ADELBERT B. (ANNA) 3 ch laborer T.H&L rd1 Odessa H37.
 Darling, Frank (Lulu) chauffeur O H&20a Alpine H55.
 Darling, Lawrence A. (Margaret) farmer (oats) O 120a rd2 Alpine H14 B T.
 DAVIS, FRANK (CATHARINE) retired O H&L Odessa H31.
 Davis, George (Maude) 2 ch laborer (gen) T 2a rd1 Odessa H38 B T.
 Dawson, Orlando (Mary A.) 1 ch laborer (gen) T H&L Odessa.
 Dean, Richard (Susan) farmer (apples) O 130a rd1 Alpine H36 B T.
 Dean, William S. (Millie) farmer (gen) WOS 160a rd2 Alpine H20 B T.
 DECKER, STEWART (AMY) 4 ch laborer T H&L rd3 Alpine H55 B T.
 DECKER, THOMAS H. (STELLA) farmer (oats) WOS 160a rd2 Alpine H16 B T.
 Deckins, Homer (Gillette) farmer (chickens) O 140a rd2 Alpine.
 Decker, Theron (son Thomas H.) farmer rd2 Alpine H16 B T.
 DeGraw, Edith C. sch tch O 4a rd2 Alpine H28 B T.
 DEGRAW, GEORGE W. farmer (hay) WOS 4a rd2 Alpine H28 B T.
 DENMARK, NATHAN S. (EUNICE) traveling salesman O H&L Alpine Side St.
 DEPEW, FRANK A. (GRACE K.) horseman (gen) T H&L rd1 Alpine H10.
 Depew, Lyman farmer (gen) O 90a Odessa.
 DeWitt, Niran F. (Florence) lumberman O 250a rd2 Odessa H36 B T.
 Dickens, Mary (wid Oliver) retired bds Sydney Beebe rd1 Alpine H8 B T.
 DICKENS, RAYMOND farmer (apples) O 74a rd2 Alpine H13 B T.
 DIMMICK, JAMES (FRANCES) farmer (gen) O 12a rd3 Alpine H21.
 Dirkey, Clarence H. (Flora) 2 ch farmer (hay) O 150a rd3 Alpine H38.
 Doolittle, Grazelle farmer (gen) O 88a rd1 Odessa H39.
 Dove, Antoinette (wid James) bds Wm. J. Smith rd3 Alpine H70.
 Drake, Adrian (Delephine) 2ch farmer (hay) O H&L 50a Odessa B T.
 DRAKE, WILLIS (MINNIE) 7 ch farmer O 67a rd3 Alpine H38.
 Dudgeon, Mary 4 ch T H&L Odessa.
 Dunhan, Louisa (wid Mark H.) O H&L Alpine Side St.
 Durfrey, Clarence (Flora) 2 ch farmer (apples) O 150a rd3 Alpine H38.
 Durwin, Nicholas (Elizabeth) farmer O 1H rd1 Odessa H43 B T.
 Elliott, Hobert (Susan) farmer (hay) O 125a rd1 Alpine H47 B T.
 Ennis, Benjamin (Philancy) farmer (gen) WOS 320a Alpine H56 B T.
 Ennis, Fred D. (Leona) laborer T H&L Alpine H56.
 Ervay, Amos A. (Susan A.) carpenter (gen) O H&L rd1 Odessa H36.
 ERVAY, ARTHUR E. (ELIZABETH M.) farmer (grain) WOS 100a rd1 Alpine H43 B T.
 Ervay, Lewis (Florence) 1 ch farmer (gen) O H&L Odessa B T.
 Erway, Clarence H. (son George) farmer rd2 Alpine H21.
 Erway, George B. (Caroline B.) farmer (sheep) O 615a rd2 Alpine H21.
 EVERTS, FRANK D. (CARRIE A.) hotel prop (apples) T H&15-160a rd2 Alpine H25 B T.
 Everts, James G. (Alice M.) farmer (oats) O 106a rd1 Odessa H4 B T.
 Everts, Theodore W. (Jeanette) farmer (potatoes 8) O 60a WOS 100a rd2 Alpine H18 B T.
 Farr, Allie J. (dau Chas. A.) sch tch rd3 Alpine H55.
 Farr, Eva Bell (dau James) Alpine H56 B T.
 Farr, Charles A. (Mary) farmer (gen) O 75a rd3 Alpine H55.
 Farr, James (Angie) farmer (ginseng) O 50a Alpine H56 B T.
 Farr, Mary E. (wid Abram) O H&2a Alpine Side St.
 FLYNN, JAMES laborer bds Bert Cook Alpine H73.
 FOLLER, WILLIAM H. (KATE) 2 ch farmer (corn) O 125a rd2 Alpine H64 B T.
 Fowler, Erving A. (Jane T.) merchant O H&L Odessa H34.
 Fowler, Eugene (Esther) mechanic (mason work) O H&L Odessa B T.

- Fowler, Harvey J. (Dora A.) 2 ch farmer (gen) O 70a WOS 100a rd2 Alpine H62 B T.
- Fowler, LeRoy (Lucy) farmer (grain) O 65a rd2 Alpine H67 B T.
- Fowler, Theodore W. (Liza J.) carpenter O H&L T H&L Odessa.
- FOWLER, WILLIAM H. (KATHERINE) 2 ch farmer (breeding cattle) O 125a rd2 Alpine H64 B T.
- French, James S. (Scynthia) minister T H&L Odessa B T.
- Gabriel, Plummer L. (Grace) 1 ch merchant O H&L Odessa H34 B T.
- Ganoung, Bert (Gertrude) 1 ch farmer (hay) O 67a T 60a rd1 Alpine H57 B T.
- Gano, Frank H. (son Martha) Odessa.
- Gano, Martha D. (wid Louis H.) T H&L Odessa.
- Ganung, Frederick O H&L Odessa.
- Gardner, Emma (dau Owen) Odessa H30 B T.
- GARDNER, GEORGE S. (MINNIE) 2 ch farmer (oats) O 50a rd2 Alpine H14 B T.
- Gardner, Owen (Emma) farmer (apples) O 65a rd1 Odessa H4.
- Gardner, Samuel H. (son Owen) farmer H30 Odessa B T.
- Gibbs, Levi bds Selby Loveless mill hand rd2 Alpine H22.
- Gillett, Albert M. 2 ch miller T H&L Alpine H56 B T.
- Gillett, Edna M. (dau Albert M.) Alpine H56 B T.
- Gillett, George (Ida) farmer (gen) O 75a rd1 Odessa H20 B T.
- Graham, Elmer E. laborer bds Sylvester Beardsley Odessa.
- Graham, Emma E. (wid Jerome) O H&L Alpine Side St 56.
- GRANT, J. CLARENCE (EMMA) 3 ch farmer (hay) O 47a T 60a Odessa H42½ B T.
- GRAHAM, JOHN E. (ALICE) 2 ch farmer (hay) O 35a Alpine Side St.
- Grant, Robert (son J. Clarence) telegraph operator Odessa H42½ B T.
- Graves, Reuben (Mary) laborer O H&L Odessa.
- Graves, Richard (son Reuben) laborer Odessa Side St.
- Green, Edwin J. H. (Mary) 1 ch telegraph operator T H&L Alpine H56.
- Gridley, Lewis A. (Julia) 4 ch farmer O 80a Alpine Side St.
- Grimes, John (Maria) veteran O 182a Odessa B T.
- GROVER, JACKSON 2 ch laborer Alpine H56.
- Hackett, James A. (Amy) 1 ch farmer (hay) T 48a rd1 Odessa H 37.
- Hagadom, Victor (Carrie A.) 1 ch farmer (apples & cherries) O65a WOS 200a rd1 Odessa H30 B T.
- Hagadom, William S. bds Victor do farmer (gen) rd1 Odessa H30 B T.
- Hager, Burr (Charlotte) 2 ch farmer (poultry & eggs) O14a rd1 Odessa H37 B T.
- Hall, Emma E. (wid Martin D.) O 90a Alpine H56 B T.
- HALL, G. EDWARD (SON MARTIN D.) farmer (fruit) O 130-60a Alpine H56 B T.
- Hall, E. E. & Son farmers O230a WOS 230a Alpine H56 B T.
- Hall, Milles (Kate) 2 ch farmer (gen) O 150a rd3 Alpine H54 B T.
- Halpin, Anna E. (dau John L.) Odessa H30 B T.
- Halpin, Elizabeth farmer (gen) O 300a rd2 Odessa H32.
- Halpin, John L. farmer (apples & pears) O 250a WOS 64a Odessa H30.
- Halpin, Thomas E. (son John L.) farmer Odessa H30 B T.
- HAMILTON, ALLEN (GRACE) farmer (chickens) O 109a rd1 Odessa H 2 B T.
- Hansenberg, George farmer (fruit) O 82a rd2 Odessa H42 B T.
- Harris, Thad (Carrie) 1 ch laborer T H&L Odessa B T.
- Harvey, Emmet B. (Alice) farmer (buckwheat) WOS 60a rd1 Alpine H57 B T.
- HARVEY, FRANCIS A. O 2H&L rd2 Alpine H13.
- Harvey, William D. bds Mrs. Romler rd1 Alpine H44.
- Harvey, Charles E. (son Charles C.) carpenter Odessa.
- Harvey, Charles C. (Mandy) farmer (gen) O H&L O 4a Odessa.
- Hausner, Augustine M. (dau Sarah) rd1 Alpine H24 B T.
- Hausner, Etta (wid Samuel E.) O H&L-60a rd2 Alpine H13.
- Hausner, Sarah M. (wid Jacob) farmer (potatoes) O 87a rd1 Alpine H24 B T.
- Healy, Michael E. (Anna S.) section foreman O H&L Odessa H34 B T.

- Heasley, Chas. M. (Ada) foreman (creamery) T H&L Odessa H34.
 Henry, W. Frank (Esther) farmer (apples) O 58a rd1 Alpine H23 B T.
 Hensenberger, George (Anna) 3 ch farmer (grain) O 83a rd2 Odessa H41 B T.
 Hess, Noah H. (Ellen) 1 ch minister T H&L Odessa.
 Hewitt, Myron (Cora) farmer (poultry) O 49a rd3 Alpine H74 B T.
 Hill, Augustin W. (Joanna) veteran O H&4a rd3 Alpine H73.
 Hinton, George W. (Bertha) farmer (dairying) O 320a & O 100a Odessa rd1 H2 B T.
 Hitchcock, Milo (Louise) farmer (farming) O 60a rd2 Horseheads H35 B T.
 Hitherington, Miles R. (Grace) 1 ch mail carrier O H&L Alpine Side St.
 Hodges, Eugene L. (son John R.) telegraph operator Odessa.
 Hodges, Grace T. (dau John R.) clerk Odessa.
 Hodges, John R. (Alice C.) nurse T H&L Odessa.
 Hoffman Brothers farmers (oats) O 100a WOS 160a rd1 Odessa H37 B T.
 Hoffman, Florence (dau George) sch tch rd1 Odessa H37 B T.
 HOFFMAN, GEORGE W. (GEORGIA H.) farmer rd1 Odessa H37 B T.
 Hoffman, Joseph J. (Alice D.) farmer WOS 100a rd1 Odessa H37 B T.
 Hopkins, John M. (Adelaide) 1 ch farmer O 38-36a rd1 Alpine H48 B T.
 HORNELL, HORACE B. (ADIA) 3 ch farmer (hay) O 150a rd3 Alpine H39 B T.
 HOUGHTON, ARTHUR F. (LAURA M.) 3 ch farmer (potatoes-8a) WOS 180a rd1 Odessa H27 B T.
 HOWELL, HORACE (ADA) 3 ch farmer (dairy) O 200a rd1 Odessa H38 B T.
 HUBBELL, STUART (MABEL) farmer (wheat & oats) O 81a rd1 Odessa H38 B T.
 Hunt, Daniel B. (Lorinda W.) bds F. D. Whitbeck rd3 Alpine H71.
 JACKSON, ARTHUR H. (ETHEL H.) 1 ch physician T H&L Odessa B T.
 JACKSON, JEREMIAH 2 ch nurseryman rd3 Odessa H43.
 Jones, Evalyn (dau Samuel F.) sch tch Odessa H34 B T.
 Jones, Samuel F. (Hattie) hardware dealer O H&L&store Odessa H34 B T.
 Jones, William L. (Lew M.) 3 ch laborer O H&L Odessa B T.
 KADELECK, CHARLES (JANIE) 2 ch farmer (gen) O 140a rd1 Alpine H43 B T.
 KEACH, SEYMOUR (LUCY) farmer Odessa B T.
 Kelley, Clarence G. (son William) laborer rd1 Odessa H6 B T.
 Kelley, Dora (dau Alanson) rd1 Odessa H6 B T.
 Kelley, Josephine domestic rd2 Alpine H20 B T.
 Kelley, Martha O 42a rd1 Odessa H42½ B T.
 Keyser, Harry F. (Edith) 2 ch telegraph operator (T H&L Alpine H56.
 King, Eliza L. domestic bds George do rd2 Alpine H66.
 King, Elum J. (son Nathaniel) laborer O H&L rd2 Alpine H66.
 King, George E. (Lydia) farmer & section foreman O 40a rd2 Alpine H66.
 King, Henry P. (Marie) 1 ch minister (Methodist Church) T H&L Odessa.
 King, John (son Charles P.) O 150a rd2 Alpine H59.
 King, Lyman (Mary) farmer (apples) O 113½a rd1 Alpine H38 B T.
 Labbin, Augustus (Martha) 4 ch farmer (fruit) WOS 115a rd1 Odessa H75 B T.
 La Barr, Samuel (Ella) retired farmer O 3a rd3 Odessa H42 B T.
 LAMOREAUX, CHARLES D. (HATTIE) farmer (apples) O 225a rd1 Odessa H16½.
 Lang, Zela (Nellie) farmer (gen) O 82a rd1 Alpine H25 B T.
 La Rue, William (Albina) 1 ch teamster T H&L Odessa.
 Latin, Arthur W. (Ella) 3 ch farmer (hay) O 65a rd3 Alpine H77 B T.
 Latin, Fred (Mattie M.) 3 ch farmer (hay) O H&L 37a rd2 Montour Falls B T.
 LATTEN, AUGUSTUS (MARTHA) 4 ch farmer (dairy & hay) WOS 115a rd1 Odessa H38 B T.
 LATTIN, WILLIAM S. farmer sec tel co (general) O 120a rd1 Odessa H38 Ind T.
 Leonard, Ezra D. (Sarah J.) 2 ch carpenter O 8a rd2 Alpine H16 B T.
 Lewis, Mary F. (dau Francis) O 73a rd3 Alpine H38 B T.
 Linderman, Warren (Carrie) 1 ch laborer T H&L Alpine H56.
 Linderman, William C. (Margaret) 1 ch farmer (gen) O93a WOS 125a rd3 Alpine H54.

- LOCKERBY, B. JEROME (FLORENCE) repairman (general repair work) O 2a Odessa H42.
- Lockerby, John (Carrie) storekeeper O H&L&store Alpine H55.
- Lockerby, Margaret (dau John H.) O H&L&155a Alpine Side St.
- Lockerby, Mary E. (wid Lemuel) bds William do Alpine H56.
- Lockerby, William E. (son Lemuel) laborer O H&L Alpine H56.
- LOCKERBY, WILLIAM R. (DELPHINE) mason O 12a rd1 Alpine H49 B T.
- LOCKHART, JENNIE (WID CHARLES L.) domestic O H&L Odessa B T.
- Lovees, Selby (Ida) 2 ch (boat livery) O 73a rd2 Alpine H22.
- Loveless, W. Selby (Ida May) 1 ch lumber & cider mill O 73a rd2 Alpine H22.
- Lowman, Edward J. (Alice) 1 ch contractor T H&L Odessa B T.
- Lunger, William (Ida) 1 ch janitor O H&L Odessa B T.
- Lyon, Clarence (Etta) 4 ch O H&L Odessa.
- Lyon, Grover D. (Rosalia) 1 ch (Henry Lyon & Son) Alpine H56 B T.
- Lyon, Henry (Henry Lyon & Son) gen merchant & hotel prop Alpine H56 B T.
- Lyon, James C. (Eliza E.) 2 ch laborer O H&L Odessa.
- Lyon & Son merchants (livery & store) O hotel & store Alpine H56 B T.
- Mabee, Jacob (Elizabeth) farmer rd1 Alpine H49 B T.
- Malett, Mary (wid Ephriam) O H&L Odessa B T.
- MALONE, DELBERT 4 ch farmer (apples) O 200a rd2 Alpine H16 B T.
- Mallory, Minor H. (Etta A.) farmer (gen) O 88a rd3 Alpine H50 B T.
- Marsh, Edwin S. laborer O 70a rd2 Alpine H17.
- MAYETTE, FRANK printer bds Carl States rd1 Alpine H11.
- McDougall, James bds Joseph Pelham rd1 Odessa H3 B T.
- McFaul, Elizabeth O 50a rd3 Alpine H52.
- McVAY, EDWARD F. (NELLIE) 2 ch farmer (potatoes) T 150a rd3 Alpine H38 B T.
- Merchant, Arlo G. (Julia E.) 1 ch farmer (hay) O 61a WOS 70a rd1 Alpine H47 B T.
- Mickel, Andrew (Carrie) harness maker (hardware) O H&L Odessa B T.
- Mickel, Howard A. (Eleanor) 2 ch harness maker O H&L Odessa.
- MILLSPAUGH, GUY C. (MINA) 1 ch farmer (dairy) O 70a rd3 Alpine H39 B T.
- Millspaugh, William farmer rd1 Alpine B T.
- MILLER, DANIEL (SON ISAAC) farmer O 65a WOS 58a rd1 Alpine H23 B T.
- Miller, Frank (Willmina) farmer T H rd2 Alpine H17.
- Miller, Jacob (Ida) liveryman T H&L Odessa B T.
- Miller, Minnie domestic bds George Davis O H&L rd1 Odessa H37 B T.
- Misner, Mary E. & Son farmers O 189a rd1 Odessa H27 B T.
- Mitchell, Deane (Fra) 2 ch postmaster O H&L rd1 Odessa B T.
- Moury, Marshall J. (Flora L.) 1 ch farmer (gen) WOS 260a rd3 Alpine H38 B T.
- Mosher, John (Harriet) farmer (gen) O 87a rd1 Alpine H49 B T.
- NASH, E. ARCHIE (GRACE) 5 ch painter (decorating) O 80a rd2 Alpine H56.
- Paddock, Curren N. (Ida) 2 ch laborer O H&L rd1 Odessa H36.
- Peck, Gilbert W. (Celia) nurseryman T H&L Odessa.
- Pelham, John J. (Laura M.) 1 ch farmer (hay) O 15a rd1 Odessa H3 B T.
- PELHAM, JOSEPH F. (SARAH M.) 1 ch O 18a rd1 Odessa H3 B T.
- Pendorf, Ernina Hazel (dau Oscar) Alpine H56 B T.
- PENDORF, OSCAR B. (ELIZABETH) 3 ch blacksmith & hardware store O H&L &S Alpine H56 B T.
- Peters, Ida bds Wm. Jones Odessa B T.
- Petranck, Winfield (Anna) 5 ch farmer (fruit) O 110a rd1 Alpine H44.
- Pertl, John (Kathrine) 8 ch shoemaker (chickens) O H&4a rd2 Odessa H40.
- Philips, John H. farmer bds James Hackett rd1 Odessa H37.
- Pike, Hiram W. (Jennie M.) farmer (potatoes) O 70a rd1 Alpine H46 B T.
- Pinneer, Conley M. (Alice) 1 ch miller O H&L rd2 Odessa B T.
- PRATT, W. FRED farmer (potatoes) T 55a rd2 Odessa H42 B T.
- PRATT, JUDD (BLANCHE) clerk T H&L Alpine H56.
- PRINCE, FRED W. (LEONA) farmer (hay 15a) O 60a rd1 Odessa H42 B T.
- Prince, Giles (son Fred W.) farmer rd1 Odessa H42 B T.

- Prince, Joseph (Jane) farmer (gen) O 56a rd1 Alpine H49 B T.
 Prince, Joseph (Nellie) storekeeper (cash store) O H&L Odessa B T.
 Prince, Martha (dau Fred) trained nurse rd1 Odessa H42 B T.
 Ostender, Cornelius (Glida) retired farmer O H&L rd1 Alpine H12 B T.
 Owalette, De Lee (Lena) farmer (dairy) O 46a rd3 Alpine H56 B T.
 Ranson, Joel mechanic O H&L Odessa.
 Ray, Frederick Wm. (Crissie M.) 5 ch engineer O 11a T H&L rd2 Alpine H56.
 Ray, Harry laborer bds Frederick do O 25a rd2 Alpine H56.
 Redner, Herman farmer bds Peter do O 6a rd2 Alpine H12.
 REDNER, PETER (NOMA) 1 ch carpenter (gen) T 6a rd2 Alpine H12.
 Reynolds, Thomas Jefferson (Urvilla) farmer (apples) O 85-45a rd2 Odessa H43 B T.
 Riley, Edward (Mary) farmer (gen) T 80a Odessa H42.
 Ring, C. Charles (Cora) 2 ch mail carrier O 150a rd2 Alpine H59.
 Ring, John farmer bds C. Charles do rd2 Alpine H39.
 Roberts, Lewis (Harriet) 2 ch grocer O H&L&1a rd1 Odessa H36.
 Rockwell, Emma T H&L rd1 Odessa H34.
 Rorick, Minis (Adelia) 3 ch foreman T H&L Odessa Side St.
 Rumsey, Frank D. (Maggie) 3 ch farmer (potatoes) WOS 40a rd1 Alpine H45 B T.
 Rumsey, Herman (Emma) bds Frank do O 40a rd1 Alpine H44 B T.
 Savarvol, John W. (Florence) 3 ch butcher (meat market) T H&L Odessa B T.
 SAVERCOOL, C. JEROME (ADELIA) 1 ch farmer (gen) T H&L rd2 Alpine H65.
 Sawyer, Eugene T. farmer (hay) O 85a Odessa Side St B T.
 Sawyer, Hannah O H&L Odessa Side St B T.
 SEARS, HENRY C. (EDNA) 2 ch pastor Baptist church T H&L Odessa B T.
 Selover, Asher (Adeline) farmer Odessa B T.
 Shelton, DeAlston E. (Elizabeth) 2 ch stock & produce buyer (T H&L Odessa H34 B T.
 SHERMAN, CHARLES D. farmer T 1¼a rd1 Odessa H31.
 Sherman, Nancy E. (wid Mathew) O H&L Odessa.
 Sherwood, Elmer (Myrtle) nurseryman (gen) O 2H&L-office-50a rd1 Odessa H34 B T.
 Sherwood, Harry L. (Edith) 1 ch farmer (gen) O H&L 150a rd2 Alpine H13 B T.
 Sine, John (son Sarah) farmer (apples) O 60a rd1 Alpine H25.
 Sine, Sarah (wid Martin) retired O 59a rd1 Alpine H23.
 SKILLMAN, ARCHIE (ANNIE) laborer R. R. O 2a Odessa H31.
 SMITH, FLOYD (MAGGIE M.) laborer T H&L rd1 Alpine H11.
 SMITH, FLOYD C. (MARY H.) farmer (gen) O 100a rd2 Alpine H67.
 Smith, Gideon (Charlotte) physician Odessa.
 Smith, Griffin (Maude) farmer (dairy) O 60a rd1 Odessa H36 B T.
 Smith, Helen M. (dau Gideon) Odessa.
 Smith, Ward (Gertrude H.) 2 ch farmer (apples) O 100a rd2 Alpine H14 B T.
 Smith, William C. (Ella Leona) cream route O H&L Alpine H56 B T.
 Smith, William J. (Anna) farmer (gen) O 32-57a rd3 Alpine H70.
 SNYDER, ALBERT (CLARA) farmer (hay) WOS 116a rd2 Alpine H16 B T.
 SNYDER, L. FLOYD (EDITH) telegraph operator (cattle dealer) O 100a Odessa H34 B T.
 Stanley, William (Sarah) O H&L Odessa B T.
 STANLEY, WILLIAM (VINA) nurseryman O H&L rd1 Odessa B T.
 STATES, MAYETTE (IDA) 3 ch farmer (gen) O 65a rd1 Alpine H11. B T.
 STATES, MAYETTE (IDA) 3 ch farmer (gen) O 65a rd1 Alpine H19 B T.
 States, Warren (Roaine) farmer & carpenter (apples) O 87a rd2 Alpine H19 B T.
 St. John, John (Alvina) farmer (gen) O H&L 70-65a Alpine H56.
 STONE, JOHN C. farmer (oats) bds Horton L. Charles O 50a Odessa B T.
 STOUGHTON, CHARLES M. (IDA B.) farmer (hay & grain) O 50-128a rd3 Alpine H73.
 Strader, Julia O. H&L Odessa.

- Strang, Amos L. bds Margaret Lockerby Alpine Side St.
 STRANG, ELVIN T. (SUSIE) well driller (gen) O H&2-30a rd2 Alpine H14 B T.
 Swan, Elias (Harris) veteran O H&L Odessa.
 Swan, Hanfred carpenter rd3 Alpine H70.
 Swan Brothers O 50a rd3 Alpine H70.
 Swartwood, Charles W. (Phoebe) mail carrier T H&L Alpine Side St.
 Swick, Frank farmer (gen) O 45a rd1 Odessa H31.
 Swift, Charles F. (Lucy S.) 1 ch doctor T H&L Alpine H55 B T.
 Sydney, Elmer (Mina) 2 ch farmer (potatoes) O H&L 160a Odessa.
 Taylor, Eugene H. (Georgiana) traveling salesman O 2a&H&L Alpine H56.
 TAYLOR, EUNICE O. 1a rd1 Odessa H42½ B T.
 Thatcher, Edward (Edith) farmer (apples) O 150a rd2 Alpine H16 B T.
 Thompson, Albert D. (son Ananias) interest in H&L&4a Ananias T. est lumberman rd3 Alpine H73.
 Thompson, Minnie (dau Ananias) interest in H&L&4a Ananias T. est rd3 Alpine H73.
 Tice, Mary O. H&L Odessa.
 Twetsel, Samuel S. (Emma) gardener T H&L Odessa B T.
 Tompkins, Carrie (wid Ira) O 55a rd1 Odessa H42½.
 Tompkins, George D. (son Jesse) student rd1 Alpine H45 B T.
 Tompkins, Ira W. (son Jesse) farmer rd1 Alpine H45 B T.
 Tompkins, Jesse (Della) 4 ch farmer (apples) O 80a rd1 Alpine H2 B T.
 TOMPKINS, RICHARD (DAISY) farmer (apples) WOS 125a rd2 Montour Falls H15½.
 Topping, Martha L. (wid Guinip) T H&L Odessa.
 TRACEY, JOHN B. (HULDA) 1 ch laborer T 1a rd1 Alpine.
 Underdown, Lloyd H. (Avonia) 1 ch bookkeeper O L Odessa H34 B T.
 Updike, George (Mary) farmer O H&L Odessa.
 Updike, James (Mary) blacksmith O H&L Odessa.
 Wager, Edith (daughter George N.) storekeeper & postmistress Alpine H56.
 Wager, Helen G. (dau George N.) storekeeper Alpine H56.
 Ward, Howard (Nettie) barber O H&L Odessa.
 Washburn, Charles H. (Ella) farmer (sheep) O H&L&150a Alpine H56.
 Washburn, Floyd (Leora) farmer (gen) O 50a rd3 Alpine H73.
 WASHBURN, FRED J. (ETTA L.) basketmaker O 20a rd3 Alpine H73.
 WASHBURN, J. LEON (ADDIE MAY) 2 ch farmer (apples) O 78a rd2 Odessa H42 B T.
 Washburn, Olive (wid Henry) bds Fred D. do Alpine H56.
 Washburn, Raymond S. (son Chas. H.) government agricultural clerk Alpine H56.
 Watson, Charles (Sarah) 4 ch farmer (gen) O 78a rd2 Montour Falls H3.
 WATSON, HARRY (MABEL) 1 ch farmer (gen) WOS 95a rd1 Montour Falls H31.
 Wheaton, Charles E. (Annie B.) 8 ch farmer (apples) O 70-20a Bx4 Alpine H55.
 Whitbeck, Anifred (dau Frank D.) rd3 Alpine H71.
 WHITBECK, FRANK D. (M. ELLA) farmer (gen) O 181a rd3 Alpine H71.
 Whitmarsh, Ruth M. (wid Reuben W.) rd3 Alpine H73.
 WICKHAM, HENRY (MIRA) 2 ch farmer (dairy) O 88a rd2 Odessa H31 B T.
 Wickham, Omar C. (Edith) 3 ch farmer (grain) O 106a rd2 Alpine H19 B T.
 WILCOX, JOHN SEYMOR rd1 Odessa.
 Williams, Adelbert D. (Elva J.) farmer (apples) O 50a rd2 Alpine H19 B T.
 Williams, Daniel (Ella) cream route T H&L Alpine H56.
 Williams, James D. (Frances) farmer (hay & grain) O 36a rd2 Alpine H20 B T.
 Winton, Cornelia farmer (gen) O 55a rd1 Odessa H39.
 Wolcott, William W. (Lusina) 1 ch section foreman T H&L Alpine H56.
 Wood, Christopher Jr. (Lina May) laborer T H&L rd3 Alpine H53.
 Wood, Elijah farmer (gen) WOS 185a rd3 Alpine H39.
 Wood, George C. (Bertha) 4 ch farmer (poultry) O 56a rd1 Odessa H1 B T.
 Wood, James (Julia) retired T H&L Alpine Side St.

Wood, Martha (wid Christopher) 2 ch bds Elijah do rd3 Alpine H39.
 Woodard, Benjamin J. (Carrie) 6 ch blacksmith O H&L Odessa Side St. B T.
 WOODFORD, ALSON (NETTIE) farmer (dairy & fruit) O 123a rd1 Odessa
 H16½ B T.
 WOODFORD, EUGENE L. (ANNA B.) 3 ch farmer (hay) O 180a rd1 Odessa
 H2 B T.
 WOODFORD, LEWIS (ANABELLE) 3 ch farmer (apples) O 160a rd1 Odessa
 H1 B T.
 WRIGHT, HENRY (NELLIE) 1 ch track walker T H&L rd1 Odessa H34 B T.
 Vanchter, Charles B. (Julia) T H&L Odessa.
 Van Tuyl, Arthur (Emma) 2 ch paperhanger O 3a rd3 Alpine H56.
 Van Loon, Adelbert 4 ch farmer (apples) O 200a rd2 Alpine H17 B T.
 Van Lone, Floyd S. (Fannie May) (Van Lone & Son) farmer O 75a rd2 Alpine
 H62 B T.
 Van Lone, Frances S. (wid Alonzo A.) (Van Lone & Son) bds Floyd do rd2 Alpine
 H62 B T.
 Van Lone & Son farmers (apples) O 100a rd2 Alpine H62 B T.
 Van Lone, Sylvester R. (Julia F.) farmer (gen) O H&L86a Alpine H56.
 Van Lorne, Elizabeth (wid Samuel) O H&L rd2 Alpine H14.
 VAN ZILE, CALVIN (JULIA) 4 ch laborer T H&L rd3 Alpine H55.
 VAN ZILE, GLEN HARVEY (SON CALVIN) laborer Alpine H56.

Harvey J. Couch

Odessa, N. Y.

Breeder of Single Comb White Leghorns

Day Old Chicks and Custom Hatching.

I have installed a 3000 Egg Incubator and am therefore prepared to give excellent service. Day Old Chicks, 10c each. Write or 'phone for prices on hatching.

CAYUTA TOWNSHIP

(Population 345.)

- Albee, John W. (Harriet C.) 1 ch flagman O H&L Cayuta Side St.
 Allbright, Lincoln (son William) fireman rd1 Cayuta H9.
 ALLBRIGHT, WILLIAM J. farmer (beans) O 50a rd1 Cayuta H9.
 Annis, Myron farmer (buckwheat) O 60a rd1 Van Etten H31 Century T.
 Bales, Lee (Mildred E.) farmer (gen) O 49-128a rd1 Cayuta H12½ B T.
 Barnes, Bennet (Manda) 1 ch farmer (potatoes) O 165a rd1 Van Etten H31.
 Barns, Merritt H. farmer (hay) O 120a rd1 Van Etten H31.
 Barns, Sarah domestic bds Merritt do rd1 Van Etten H31.
 Bates, Iola J. (dau Warren) domestic rd1 Cayuta H15 B T.
 Bates, James B. (Amelia) farmer (fruit) O 105a rd1 Cayuta H18 B T.
 Bates, Maude M. (dau James) rd1 Cayuta H18 B T.
 Bates, Nicholas (son James) railroad man rd1 Cayuta H18 B T.
 Bates, Warren (Eliza M.) farmer (sheep) O 177a rd1 Cayuta H15 B T.
 Beach, Floyd W. (Lizzie) 5 ch carpenter O 30a rd1 Van Etten H29 York State T.
 Beach, Heman (Meeka) laborer T H&L rd1 Van Etten H34.
 Beach, Lydia (wid David) O H&L rd1 Van Etten H29.
 Beers, Calvin F. (Josephine D.) agent O 43a rd3 Alpine H4 B T.
 Berhois, Charles (Mary) shoemaker O H&L Cayuta.
 Borina, Sylvester (Hermina) 2 ch farmer O 100a rd1 Cayuta H15.
 BOYCE, ELMER (NAN) 1 ch farmer (grain) O 57a rd1 H9.
 Boyce, Fred D. (Ada) 5 ch farmer (beans) O 100a rd1 Cayuta H40.
 Boyce, Lyman blacksmith bds Fred do rd1 Cayuta H40.
 BREESE, FLETCHER (CORA A.) farmer (oats) WOS 100a rd1 Cayuta H17.
 Brizda, Rudolf (Antona) farmer (gen) O 90a rd1 Cayuta H12.
 Bronk, John (Blanche) 1 ch farmer (oats) O 450a rd1 Van Etten H25.
 Brown, Byron (Esther) 1 ch farmer (apples) O 148a Cayuta H43.
 Brown, Elias (Lettie) 2 ch laborer T H&L rd3 Alpine H43.
 Brown, John (Mary) farmer (stock) O 50a rd1 Van Etten H33 York State T.
 BROWN, LYMAN (RACHAEL) flagman O 85a T H&L rd1 Cayuta H40.
 Burns, Merrit (Sarah) farmer (apples) O 150a rd1 H27.
 Butters, Le Roy C. (Alina F.) farmer (gen) T 50a rd1 Cayuta H11.
 Butters, Wesley V. (Hattie) 1 ch farmer (creamery) WOS 100a rd1 Cayuta H10.
 Capwell, George (Angie) lumberman (lumber) T H&L rd1 Cayuta H3.
 Casterline, Ira (Margaret) 5 ch carpenter O 40a rd1 Cayuta H17 B T.
 Chaffee, David (Eleanora) 2 ch farmer (apples) O 112a rd1 Cayuta H27 B T.
 Chaffee, L. R. (son David) railroad man rd1 Van Etten H29 York State T.
 Collins, Eugene (Hilda) 5 ch laborer T H&L rd1 Cayuta H10.
 COLLINS, WILLIAM M. (MARY) 1 ch laborer O 10a rd1 Van Etten H33.
 Cooper, Asa (Grace) railroad man O 58a rd1 Van Etten H21.
 Cooper, Myrtle domestic bds John Ray rd3 Alpine H4.
 Cornish, William farmer (gen) O H&L&49a rd1 Van Etten H33 York State T.
 Crane, Earl W. (Marie) 1 ch storekeeper T H&L&store rd1 Cayuta H27 B T.
 Dean, Floyd (Edna) 2 ch farmer (gen) WOS 80a rd3 Cayuta H4.
 DEAN, JOHN (AMANDA) 4 ch farmer & lumberman (gen) O 57a rd1 Cayuta H21.
 DECKER, EDWARD (CORA) farmer (hay) O 30a WOS 50a rd3 Alpine H6 B T.
 Decker, Frederick (Amanda) 2 ch farmer (apples) WOS 40a rd1 Cayuta H42 B T.
 Decker, Fred (Maud) 3 ch farmer (oats) T 45a rd3 Alpine H6 B T.
 DE LAND, ASA W. (EDITH) 1 ch farmer (grains) O 39a Cayuta H43 B T.
 Dello, Nick laborer bds David C. Jayne Cayuta Side St.
 Ennis, Fred B. (son Fred S.) farmer rd1 Cayuta H38.
 ENNIS, FRED S. 2 ch farmer (oats) O 300a rd1 Cayuta H38.

- Fillmore, Willard H. (Myrtle) 5 ch laborer Cayuta H17 B T.
 Fitzgerald, Nettie M. (wid Grant C.) farmer (hay) O 76a rd3 Alpine H6 B T.
 FUDALA, JOHN (AGNES) 5 ch farmer (stock) O 102a rd1 Cayuta H21.
 Gallow, Alva (Bell) 5 ch track walker T H&100a rd1 Cayuta H40.
 GATES, ARTHUR W. (FLORENCE M.) farmer (stock) T 162a rd1 Cayuta H10 B T.
 GATES, CLAUDE G. (MATTIE) 1 ch farmer (gen) O 79a rd1 Cayuta H39.
 Gregory, Francis farmer (gen) O 93a rd1 Van Etten H29 B T.
 Gregory, Francis E. (Gregory Bros.) farmer rd1 Van Etten H21 Ind T.
 Gregory Bros. (Francis E. & William A.) farmers (gen) O 91a rd1 Van Etten H21 B T.
 Gregory, William A. (Gregory Bros.) farmer rd1 Van Etten H21 B T.
 Green, Edward (farmer) bds Manda Vanzoil WOS 50a rd1 Cayuta H32.
 GROVER, CHESTER A. (MAUD) 2 ch laborer O H&L T H&L Alpine H3.
 Hamilton, Jacob B. (Susie) lumbering T H&L rd1 Cayuta H9.
 Hamilton, Walter (Carrie) 4 ch blacksmith T H&L&S Cayuta.
 Haskins, Edgar farmer (gen) O 2a rd1 Cayuta H26.
 Howl, Wood (Edna) 4 ch farmer (apples) O 100a rd2 Watkins H99.
 HUDDLE, ANDREW (ELLA) 2 ch laborer O H&4a T 24a rd1 Van Etten H29 York State T.
 HUDDLE, ARCHIE P. (SON ANDREW) laborer rd1 Van Etten H29 York State T.
 Huddle, Ray M. (son Andrew) laborer O 30a rd1 Van Etten H29 York State T.
 HUNTER, JAMES E. (MELISSA J.) laborer T H&L rd1 Cayuta H10.
 Jayne, David C. farmer (hay) O 60a Cayuta Side St.
 Jaynes, Amasa (Sarah) 1 ch teamster T H&L Cayuta.
 Jaynes, Sylvester farmer (dairy) O 150a Cayuta B T.
 JONAS, EMYL C. (FRANCES) 1 ch farmer (hay) O 128a T 24a Cayuta H47.
 Jones, George F. (May) farmer & coal dealer OH&L Cayuta B T.
 Kaskela, Mat. (Mary) 3 ch farmer (gen) O 211a rd1 Van Etten H33.
 Kellogg, Rhodenna farmer (gen) O 170a rd1 Cayuta H9½.
 Kendall, Ella 3 ch farmer (hay) O 21a rd3 Alpine H4.
 Latin, Fred (Mattie M.) 3 ch farmer (hay) O H&L 37a rd2 Montour Falls H12 B T.
 LAWHEAD, WALTER H. (ANNA) 2 ch farmer (oats & potatoes) O 147a rd1 Cayuta H12½ B T.
 Linderman, Mary (wid James) O 25a Cayuta H17 B T.
 Lindsey, Charles E. (Jeannette) 1 ch laborer T H&L Cayuta Side St.
 Lund, P. Samuel 6 ch (chickens) T H&L rd3 Alpine H43.
 Mandana, John 1 ch laborer T H&L Cayuta Side St.
 Mason, Joe (Mary) 3 ch farmer (grain) O 50a rd 1 Cayuta H34.
 MAZOWIK, LOUIS (AMERE) 4 ch farmer (apples) O 136a rd1 Cayuta H34.
 McCleary, Miles (Martha J.) 1 ch farmer (wheat) rd1 Cayuta H38.
 McKeel, I. Elizabeth (wid Travis) 5 ch domestic bds Lawrence Thorp rd1 Cayuta H13.
 Miller, Otho laborer bds John Albee Cayuta Side St.
 Myers, Charles (Ethel) farmer (beans) WOS 85a rd1 Cayuta H8.
 Nichols, Edgar (Nancy) laborer (gen) O 5H&L rd1 Cayuta H13.
 ODELL, FREEMAN M. (MYRTLE) 1 ch farmer (apples) WOS 75a rd1 Van Etten H27.
 ODELL, WM. HENRY (ADDIE) farmer (corn) O 135a WOS 87a rd1 Van Etten H25.
 Osmun, Charles W. (son William) farmer Alpine rd3 H43.
 Pearce, Susan (wid Burt) O 75a Cayuta Side St B T.
 Perry, Gilbert S. (Bertha) 1 ch laborer T H&L rd3 Alpine H43.
 Personius, David (Carrie) laborer T H&L rd1 Cayuta H10.
 Ray, John (Jane) farmer (gen) O 35a rd3 Alpine H4.
 Ray, Myron (son John) farmer (buckwheat) O 35a rd3 Alpine H4.
 Reich, Amalia (dau August) sch tch rd1 Cayuta H11.
 Reich, C. August (Amalia) 1 ch farmer (gen) O 150a rd1 Cayuta H11.

- Reynolds, Ethel (dau John G.) stock raising (hay & oats) O 50a rd1 Cayuta H6 B T.
- Reynolds, Walter (Liza) 2 ch farmer (beans) O 75a WOS 190a rd1 Cayuta H8.
- Reynolds, John G. (Silvia) farmer (hay) O 900a rd1 Cayuta H6 B T.
- Richard, Byrd E. (Sarah) farmer (chickens) O H&L Cayuta B T.
- Richards, John S. blacksmith O H&L Cayuta Side St B T.
- Rorick, Matilda (wid Peter) farmer (gen) T H-220a rd1 Cayuta H21.
- Rorrick, John E. (Mammie) 5 ch foreman O H&L Cayuta Side St.
- Rosebrook, Chatman (wid Lorenzo) bds John Weaver O 98a rd 1 Van Etten H 31.
- Schuyler, Cyrus (Dorah) storekeeper T H&L Cayuta B T.
- Schuyler, Glen M. (Ethel) merchant T H&L Cayuta Side St.
- Schuyler, Silas D. (Dora) 1 ch merchant T H&L Cayuta Side St.
- SEALY, ALBERT 3 ch farmer (sheep shearer) O H&L rd1 Cayuta H10.
- SEALEY, GEORGE (SADIE) farmer (gen) WOS 60a rd1 Cayuta H43.
- Seely, Albert, 3 ch laborer O H&L rd1 Cayuta H40.
- Sharmen, Charles lumbering T H&B rd1 Cayuta H9.
- SHARMAN, GRANT lumberman rd1 Cayuta H9.
- Sharmen, May (dau Charles) domestic rd1 Cayuta H9.
- Silsbee, Ella H. (wid Hamilton S.) bds Nettie Fitzgerald O H&L rd3 Alpine H6 B T.
- Smith, Abner G. (Elizabeth E.) farmer (wheat) O 90a rd3 Alpine H4.
- Smith, Albert L. (Jennett) farmer (potatoes) O 18a rd3 Alpine H9.
- SMITH BROS. (HENRY G & JAMES R.) farmers (oats) O 270a rd1 Cayuta H6 B T.
- Smith, Clara I. (wid Charles H.) domestic rd1 Cayuta H6 B T.
- SMITH, HENRY G. (SMITH BROS.) farmer rd1 Cayuta H6 B T.
- SMITH, JAMES R. (SMITH BROS.) farmer rd1 Cayuta H6 B T.
- Smith, Laura G. bds Abner do rd3 Alpine H4.
- Smith, Lew C. (Edith M.) 1 ch mail carrier T 170a rd1 Cayuta H6 B T.
- Stoughton, Ward, superintendent sch (teaching) O 68a Alpine H3.
- Swartwood, Charles B. (Nora) 4 ch farmer (hay) O 75a WOS 70a rd3 Alpine H43.
- Swartwood, Ella J. (wid Dorr M.) Cayuta Side St.
- Swartwood, Livingston W. (Anna M.) 1 ch farmer (hay) O 42a WOS 175a rd1 Cayuta H9 B T.
- Teseh, Charles (Mary) shoemaker O H&L Cayuta Side St.
- Thorp, Lawrence E. (Lavina) 1 ch farmer (gen) WOS 80a rd1 Cayuta H13.
- Tilden, Anna M. sch tch bds John Albee Cayuta Side St.
- Titus, Clarence E. (Nellie) 2 ch carpenter (chickens) O 30a Cayuta Side St.
- TORREY, FAY farmer & thresher (sawmill) O 100a rd1 Cayuta H21.
- TORREY, FAY farmer (wheat) O 95a rd1 Cayuta H38.
- Torrey, Henrietta (wid Guy) 1 ch O 120a rd1 Cayuta H38.
- Trout, Samuel P. (Adia) 6 ch farmer (beans) O 100a rd3 Alpine H43.
- Van Kuren, Emmet D. laborer O H&L Cayuta H6.
- Van Zicle, Manda (wid Joseph) (oats) O 50a rd1 Cayuta H32.
- Washburn, H. Charles (Ella) farmer (gen) O 50a rd1 Alpine H3.
- Weaver, John (Alma) farmer (potatoes) WOS 98a rd1 Van Etten H31.
- Woolever, Jay (Alma) 1 ch farmer (apples) O 100a rd1 Cayuta H27.
- Zimmer, Charles H. farmer (potatoes) O H&L 5a rd3 Alpine H4.

DIX TOWNSHIP

(Population, 1,167.*)

- Allen, Charles E. (Ella) farmer (grain) O 65a rd2 Montour Falls H42 B T & Fed T.
 ANDREWS, CHARLES B. (ALICE J.) carpenter (chickens) O 40a rd3 Watkins H71 Cty T.
 Andrew, Elizabeth (wid Alfred) T H&L rd3 Watkins H71 Cty T.
 ANDREW, OREN (L. ETTA) 3 ch farmer O 20a rd3 Watkins H16 Cty T.
 ANDREW, RAY C. (ALICE M.) carpenter T H&L rd3 Watkins H20 Cty T.
 ANTHONY, DUANE (LOUISE) farmer (gen) O 47a rd2 Beaver Dams H93 B T.
 ANTHONY, EDWIN (ALICE) 2 ch farmer (potatoes) O 60a rd2 Beaver Dams H92 B T.
 Backer, Morgan (Louise) farmer O 75a rd3 Watkins H34.
 Bailey, Hester retired bds Stephen do rd4 Watkins H38 Fed T.
 BAILEY, STEPHEN (GERTRUDE) 2 ch farmer (poultry) O 89a rd4 Watkins H38 Fed T.
 Baker, Alice M. (wid James) T H&L rd3 Watkins H 20.
 BAKER, KING J. farmer (sheep) O 137a Moreland Station H82.
 Baker, William H. (Sarah E.) 2 ch farmer O 137a Moreland Station H82 Cty T.
 Barker, D. Albert (Gertrude) 4 ch paperhanger & painter O 8a rd3 Watkins H20 Cty T & B T.
 BARKER, OSCAR A. (ANNA M.) 1 ch farmer (gen) O 50a rd3 Watkins H19.
 BARRETT, WILLIAM E. farmer O 20a Beaver Dams H88.
 BARTHOLOMEW, CHARLES A. farmer (poultry) O 95a rd2 Watkins H6 Cty T.
 Bartholomew, Judson (CNS) rd4 Watkins H46 Fed T.
 BATTY, WILLIAM W. (IDA M.) farmer O 84a rd4 Watkins H36 Cty T.
 Beard, Elmer E. (Melia) 2 ch sec foreman T H&L Beaver Dams H91.
 Beckwith, Albert (Melissa) (CNS) rd4 Watkins H38.
 Beebe, Sarah E. (dau William T.) O H&L Beaver Dams H91.
 Beecher, Err (son Mark) farmer T H&L Beaver Dams H89 B T.
 BEECHER, MARK (LORETTA) 1 ch farmer (mixed crops) O 48a Beaver Dams H89 B T.
 BENNETT, CHARLES (MARIA) farmer (sheep) O 180a rd4 Watkins H81.
 Bennett, John retired rd4 Watkins H63 Fed T.
 Bennett, LeMoyné J. (Celia E.) farmer O 40a Beaver Dams H91 Ind T.
 BENNETT, OSCAR C. (CORA) farmer (gen) O180a rd4 Watkins H63 Fed T.
 Bennett, Sarah retired O 65a rd2 Montour Falls H42 B T & Fed T.
 Berry, George B. (Callie) 2 ch farmer (hay & beans) WOS 100a rd4 Watkins H41.
 Bixby, Gilbert (Charlotte) 2 ch farmer WOS 160a rd3 Watkins H15.
 BOLT & HUEY farmers (Holstein cattle) O 325a rd2 Watkins H5 Cty T & B T.
 BOYCE, HUGHSTON (GRACE MAY) 1 ch engineer T 10a rd3 Watkins H17.
 Breitwise, Lyhman J. Julia E. 1 ch carpenter O H&L rd3 Watkins H17 Cty T.
 BRODRICK, CHARLES S. (EMMA S.) 1 ch farmer (gen) rd3 Watkins H19 B T.
 BROWN, L. LAFAYETTE (OLIVE C.) miller O H&L Beaver Dams H91.
 BUCK, CHARLES H. (AMY B.) director in Farmers' Reliance Insurance Co. (cattle buying) O 5a rd3 Watkins H20 Fed T.
 BURNS, JAMES farmer (gen) O 70a rd3 Watkins H96.
 Burris, Leo S. (Elizabeth) 1 ch farmer (mixed crops) O 105a rd4 Watkins H55 Fed T.
 Butts, John H. (Lulu E.) 6 ch farmer O 14a rd 3 Watkins H23.
 Call, Purington B. retired rd4 Watkins H81 Fed T. & Ind T.
 Campbell, William A. (CNS) rd4 Watkins H38 B T.
 CARNEY, CHARLES E. (Katherine) 4 ch farmer (dairy) O 113a rd2 Watkins H8 B T.

* Total population for Dix Township, including part of Watkins Village, 3,625.

E. R. Love & Son

Dealers in

Feed, Meal, Bran, Middlings, Grain, Etc.

Timothy, Clover and other Grass Seeds. Seed Grain of all kinds. Guarantee given with every pound.

We are also extensive dealers in Washington Red Cedar Shingles. Baled Hay and Straw. Hard and Soft Coal of the best quality and all sizes.

Lumber of All Kinds Always on Hand

We carry a complete line of Wood Machinery, consisting of Binders, Reapers, Mowers, Tedders, Hay Loaders, common and side delivery, Rakes, Harvesters, Wagons, Plows, Harrows, etc.

All kinds of Fertilizers on hand at all times.

Call and give us a trial. If satisfied tell others, if not tell us.

E. R. Love & Son

208 2d Street

Watkins, N. Y.

When in Watkins be sure to call at the FAIR STORE

For Enamel Ware, Tin Ware, China Ware, Dinner Sets, Ladies' and Children's Underwear, Embroidery and Linen Laces, Kabo and American Beauty Corsets. 5c and 10c Counters. A fine variety of Candy at 10c a pound. All colors of Paint at 10c a can. : : : : :

C. D. Leach, Franklin Street, Watkins, N. Y.

Watkins Review

Leading Newspaper of Schuyler County.

Sworn Circulation, 2,900

All kinds of Job Printing.

B. L. Piper,

Owner

- Catlin, Adelia (wid James) rd4 Watkins H112 Fed T.
 Chapman, Henry S. (Samantha) mason O H&L rd3 Watkins H20 Fed T.
 Clark & Johnson grocers T H&L rd2 Beaver Dams H112 Fed T.
 Clark, Ray M. (Cora) storekeeper T H&L rd2 Beaver Dams H112 Fed T.
 CLARK, SHEPHARD B. (ALLIE) 4 ch physician O H&L Beaver Dams H91 B T
 & Fed T.
 Cleveland, Floyd (son Luther E.) farmer rd2 Beaver Dams H103.
 Cleveland, Luther E. (May) 2 ch farmer (apples) O 100a WOS 117a rd2 Beaver
 Dams H103.
 Cleveland, Nathan L. (Cornelia) farmer (gen) O 60a rd4 Watkins H46 Fed T.
 Cole, Adeline (wid George) O H&L Beaver Dams H91.
 Cole, Don S. (son Ersula) merchant rd3 Watkins H20 Cty T & B T.
 Cole, Ersula (wid S. B.) O 1a rd3 Watkins H 20 Cty T & B T.
 Cole, William J. (son Ersula) merchant rd3 Watkins H20 Cty T & B T.
 COOLEY, CHARLES (SON E. A.) farmer (horse breeding) O 148a rd3 Watkins
 H 85.
 Cooley, E. A. housekeeper rd3 Watkins H85.
 CORNELL, CAROLINE housework rd2 Beaver Dams H101.
 Cornell, Sara (wid John) housework O40a rd2 Beaver Dams H101.
 Corwin, Nelson H. laborer bds F. Gaundrey O H&L rd2 Beaver Dams H112 Cty T.
 CORWIN, ORLANDO F. (SALOME) government weather observer & farmer
 (mixed crops) O 150a rd4 Watkins H68 Fed T.
 CORWIN, OSCAR F. farmer (hay) O 20a rd4 Watkins H68 Fed T.
 Corwin, Ray W. storekeeper O 55a rd4 Watkins H36 Fed T.
 Corwin, William A. (Catherine) farmer (mixed crops) O 160a rd4 Watkins H36
 Fed T.
 COYKENDALL, M. D. (MINA) 1 ch farmer O 87a rd4 Watkins H38 Fed T.
 Cronk, DeWitt (Emma) farmer (gen) O 2½a T 117a rd4 Watkins H40 B T &
 Fed T.
 Cront, Burton H. (CNS) rd4 Watkins H56.
 DATES, EARL S. (MABEL) 2 ch laborer T 3a rd3 Watkins H20.
 DAVENPORT, FRED S. (CLARA H.) 3 ch farmer O 57a rd3 Watkins H34 Cty T.
 Decker, Thomas B. (Eva) 6 ch laborer T H&L rd3 Watkins H85.
 DILMORE, THOMAS H. 4 ch blacksmith O H&L Beaver Dams H89.
 DIVEN FARM farmers (fancy poultry) WOS 100a rd2 Watkins H87 BT & Ind T.
 Doyer. Susan retired rd4 Watkins H37 Fed T.
 Drake, Charles S. (Cora) 2 ch farmer (mixed crops) O H&L WOS 100a rd3 Wat-
 kins H27.
 Drake, Frank bds Garry E. do rd3 Watkins H96 B T.
 DRAKE, GARRY E. (LULA) 2 ch farmer (apples) O 74a WOS 5a rd3 Watkins
 H96 B T.
 DRAKE, GEORGE L. (FANNIE) 1 ch poultry raiser (S. C. W. Leghorns) O 100a
 Beaver Dams H95.
 Dunbar, Clarence A. (Bertha) 4 ch farmer (grain) O 50a WOS 25a rd3 Watkins
 H100.
 Ector, John (Marie) 2 ch laborer O 2a rd3 Watkins H20 Fed T.
 Eddy, Freemond 2 ch farmer (gen) O 76a rd3 Watkins H74.
 Eddy, Morris housekeeper bds Freemond do rd3 Watkins H74.
 Eggelberger, Pemose 1 ch farmer (gen) T 70a rd2 Montour Falls H60.
 EGGERSDORF, FRANK (SIGNA) 2 ch farmer (mixed crops) O 135a rd2 Mon-
 tour Falls H48 Fed T.
 Erway, Joseph (Erway Bros.) rd4 Watkins H45.
 ERWAY, ROSWELL farmer (gen) O 109a rd4 Watkins H45.
 Evans, Elmer (Ollie) 1 ch farmer (gen) WOS 126a rd4 Watkins H29 Fed T.
 EVELETH, ELI (MAGGIE) farmer O H&L rd3 Watkins H20.
 Fearo, Cynthia A. retired bds Charles Lewis rd4 Watkins H30 Fed T.
 FERRO, EMMET (CLAUDIA) farmer (sheep) O 112a rd4 Watkins H40 Fed T.
 FERRO, JOHN D. (SUSAN) 1 ch farmer (mixed crops) O 116a rd2 Beaver Dams
 H92.

Schuyler County Chronicle

A Local Record of
Events

John Corbett, Editor, Watkins, N. Y.

C. N. Cole

Furniture and Undertaking

Complete and Up-to-date Stock. Best Equip-
ment in the Village. Prices Reasonable. Lady
Assistant. 'Phone 51-X.

118 4th Street

Watkins, N. Y.

To Those Who Do Not Know Our Clothes Service:

We carry a complete assortment of Ready-to-Wear
Clothes for Men, Women and Children.
Made-to-Measure Garments a Specialty.

The Leo Freudenheim Clothing Co.
Stores: Watkins and Lodi, N. Y.

KENT'S
LEAN
COAL

Darwin D. Kent, 8 Decatur Street, Watkins, N. Y.

- Fero, Ray (Bertha) mail carrier O H&L Beaver Dams H91.
- Ferrett, Phoebe (wid George) housekeeper bds Hiram Squires rd3 Watkins H20 B T.
- FOX, EDWARD M. (ADA A.) farmer (gen) O 72a rd2 Beaver Dams H111 Cty T.
- FROST, WILLIS T. (EVA L.) 1 ch farmer (poultry & sheep) O 130a rd3 Watkins H20 Cty T & B T.
- Gano, Charles S. (Cora) 2 ch farmer (gen) T 65a rd2 Montour Falls H44 B T.
- Gano, Jonas D. (May) retired O 92a rd2 Montour Falls H44 B T.
- GANUNG, FRANK C. (CORNELIA) horse dealer O 140a rd4 Watkins H112 Fed T.
- GANUNG, LOUISE (wid William) retired O H&L rd4 Beaver Dams H108.
- Ganung, Percy (son Theresa C.) rd3 Watkins H28.
- Ganung, Samuel H. (Mary) 1 ch farmer O 15a rd4 Watkins H40.
- GANUNG, THERESA C. (wid George W.) beekeeper (honey) O 30a rd3 Watkins H28.
- Ganung, Walter C. (son Frank) farmer O 50a rd4 Watkins H112 Fed T.
- GAYLORD, PERRY C. 1 ch farmer (gen) O 138a rd2 Beaver Dams H112 Cty T.
- Gedney, George D. (Jennie S.) retired T H&L Beaver Dams H91 B T.
- Gordner, Frank (Ida) farmer (gen) WOS 125a rd4 Watkins H80 Fed T.
- GROUNDREY, FRED O. (REBE M.) blacksmith T H&L rd2 Beaver Dams H112 Cty T.
- Goundrey, Thomas rd2 Beaver Dams H86 Fed T.
- Goundrey, William E. (son Thomas) farmer (hay & grain) O 29a rd2 Beaver Dams H86 Fed T.
- Graham, Diana (wid James) 1 ch farmer (sheep) O 140a rd2 Watkins H8 Cty T.
- Graham, Eliza (wid Joseph) retired O 52a rd3 Watkins H20 Fed T.
- GRAHAM, HIRAM H. (ANNA E.) 3 ch farmer (warehouse) O 125a Beaver Dams H91 Fed T & B T.
- GRANT, KRISS 1 ch farmer (gen) O 28a rd4 Watkins H29.
- Gray, M. Henry (Mary) farmer (sheep) O 160a rd2 Beaver Dams H111 Fed T.
- Grinnel, Adeline L. (wid Walter) bds E. Leavenworth rd2 Beaver Dams H111.
- Hall, Leon W. (CNS) rd2 Beaver Dams H88.
- HALL, WILLIAM F. (MARY E.) 1 ch retired farmer O 10a Beaver Dams H91.
- HARDEMAN, SAMUEL M. (AMANDA) 1 ch farmer (gen) WOS 103a rd2 Beaver Dams H87.
- HARING, CORRY G. (ORA K.) farmer (gen) WOS 20a rd3 Watkins H18 Cty T.
- HARING, FLOYD B. (BLANCHE) 1 ch farmer (mixed crops) O 50a rd4 Watkins H29 Fed T.
- Haring, Mary (wid Garrett) housekeeper bds Floyd do rd4 Watkins H29 Fed T.
- Harrington, Levi (Rena) 6 ch laborer rd4 Watkins H67.
- Harvey, Timothy (Kittie) 1 ch farmer (hay & grain) WOS 72a rd3 Watkins H28 Fed T.
- HARWOOD, ANDREW foundryman & farmer (poultry) O 140a rd2 Beaver Dams H101 Fed T.
- HEATH, EDGAR I. (MARY A.) 1 ch farmer (gen) WOS 106a rd3 Watkins H73 B T.
- Hedden, Albert E. (Georgia) farmer (gen) O 50a WOS 75a rd3 Watkins H99 Fed T.
- Hedden, Elizabeth (dau Bethol) O H&L rd3 Watkins H20.
- Hedden, Polly (dau Bethol) bds E. do rd3 Watkins H20.
- Henry, Thomas L. (Jessie A.) 3 ch farmer (gen) O 70a rd3 Watkins H70 Cty T.
- Herrick, Loyal B. (Lottie) 3 ch farmer (berries) WOS 70a rd4 Watkins H61 Cty T.
- HICK, LAWRENCE A. (MABEL) 1 ch laborer bds J. K. Baker Moreland Station H82 Cty T.
- Hicks, Polly Jane (wid Silas) T H&L rd3 Watkins H17.
- Hooker, Alonzo (Emma) 2 ch laborer R. R. O 55a rd4 Watkins H36 Cty T.
- HUEY, BERT A. (MINNIE N.) 1 ch farmer (gen) O 32a rd3 Watkins H18 B T.
- HUEY, MARTIN V. (MARTHA) 5 ch farmer rd2 Watkins H5 Cty T & B T.
- HUGHEY, AMASA farmer (dairy) O 169a rd4 Watkins H29 Fed T.

- Hughey, Bert F. (May) 2 ch farmer (gen) T 150a rd3 Watkins H70 B T.
 Huntley, Louis C. (Elmer) bookkeeper T H&L rd3 Watkins H22.
 Hurd, Albert farmer & mechanic rd4 Watkins H45 Fed T.
 Hurd, Elizabeth (dau F. Eugene) sch tch rd4 Watkins H45 Fed T.
 HURD, F. EUGENE (ESTELLA) 3 ch farmer (beans) O 60a WOS 99a rd4 Watkins H45 Fed T.
 JARVIS, FRANK D. (ALLIE) 2 ch farmer (gen) O 38a T 30a WOS 110a rd3 Watkins H22.
 Johns, Richard Watkins H1.
 Johnson, Alvin (Florence) storekeeper rd2 Beaver Dams H112 Fed T.
 JOHNSON, ELMER (CORA) 1 ch farmer (gen) O 56a rd2 Montour Falls H47 Fed T.
 Johnson, Lafayette (Mary J.) farmer (gen) O 67½a rd2 Montour Falls H54.
 JOHNSON, ROY B. (LYDA) 1 ch farmer (gen) O 67a rd2 Montour Falls H54.
 JOHNSON, SAMUEL E. (MARY S.) farmer (gen) O 14a rd3 Watkins H20 Cty T.
 Jones, Grant L. (Bessie A.) 2 ch farmer (gen) O 34a rd2 Beaver Dams H111 Cty T.
 KENDALL, HARRY J. (MARY) 3 ch farmer (gen) O 50a WOS 75a rd3 Watkins H96 B T.
 KENDALL, WILLIAM (JENNIE) 1 ch farmer (gen) WOS 57a rd2 Beaver Dams H106 Fed T.
 KUNES, HERMAN S. farmer bds P. B. Moon rd3 Watkins H95 B T.
 Ladien, Edward 1 ch farmer (grain) T 18a WOS 134a rd2 Beaver Dams H107.
 La Fever, Dana (Elsie) 1 ch farmer (gen) WOS 67a rd2 Beaver Dams H86 Fed T.
 Lampfield, William (Jessie) 4 ch carpenter T H&L Beaver Dams H89.
 Leavenworth, Earl (Adelaide B.) 4 ch lineman T H&L rd2 Beaver Dams H111.
 LEE, CHARLES E. (MAE) 1 ch farmer (grain) O 245a rd2 Beaver Dams H88.
 Leshure, Charles (son John) laborer rd3 Watkins H96 B T.
 LESHURE, JOHN (ESTHER) farmer (mixed crops) WOS 63a rd3 Watkins H96 B T.
 Lewis, Charles O. (Emma) farmer (gen) O 70a WOS 150a rd4 Watkins H30 Fed T.
 Lewis, Edwin H. (Estella W.) 4 ch traction engineer T 69a rd4 Watkins H31 Cty T.
 LOVE, ANDREW S. JR. (LOLA M.) 1 ch farmer (beans) WOS 174a rd3 Watkins H15 Cty T.
 Love, Andrew S. Sr. retired bds A. S. Love Jr. rd3 Watkins H15 Cty T.
 LOVE, SAMUEL W. (NELLIE) farmer (sheep) O 230a WOS 52a rd3 Watkins H20 Fed T.
 LOVESON, HERBERT M. 1 ch farmer (gen) WOS 35a rd3 Montour Falls H107.
 Lozier, Margaretta retired O 73a rd3 Watkins H28 Fed T.
 Lybolt, Melissa (wid Heman) 1 ch O H&L rd3 Watkins H34.
 Lybolt, Sarah J. retired rd4 Watkins H67 Fed T.
 MACREERY, WILLIAM L. (SUSIE) 1 ch coal (dealer) O H&L&74a Beaver Dams H91 B T & Fed T.
 Maine, Tracy M. retired bds S. E. Beebe Beaver Dams H91.
 MALLORY, LEET (JENNIE L.) farmer (gen) O H&L&28a Beaver Dams H91.
 Mapes, Benjamin farmer (gen) T 92a rd3 Watkins H2.
 Maston, Elmer laborer rd2 Beaver Dams H111 B T.
 MATHEWS, GRANT (JENNIE) 2 ch prop hotel O hotel & L Beaver Dams H89 Fed T.
 McDowell, Edward (CNS) rd3 Watkins H96.
 McEntire, Henry W. (Bertha) farmer (gen) T 150a rd3 Watkins H16 Cty T.
 Miller, Hannah (wid Wallace) retired bds Harry P. do rd2 Beaver Dams H101 Fed T.
 MILLER, HARRY P. (EVA) 1 ch farmer (gen) O 80a rd2 Beaver Dams H101 Fed T.
 MILLER, JAMES R. (MARTHA) 1 ch farmer (dairy) O 120a rd3 Watkins H96.
 MILLER, MATHIAS (ALMA) 2 ch farmer (sheep) O 96a rd4 Watkins H32 Cty T.
 Miller, Robert F. retired rd3 Watkins H96.

- Moon, Edwin V. (Hattie) liveryman & merchant (dept store & postoffice) O H&L Beaver Dams H89 B T & Fed T.
- MOON, PETER B. (EULALIA) 1 ch farmer (gen) O 57a rd3 Watkins H95 B T.
- Moore, Addie 1 ch housekeeper bds P. C. Gaylord rd2 Beaver Dams H112 Cty T.
- MOORE, ARTHUR J. (ELLA) 1 ch farmer (Holstein cattle) O 160a rd2 Beaver Dams H87 Fed T.
- Moore, Leon E. (Theresa) 2 ch storekeeper O H&L Beaver Dams H89 B T & Fed T.
- Moore, Lida L. (wid James H.) housekeeper rd2 Beaver Dams H87 Fed T.
- MOREHOUSE, FRANK (SUSAN) 5 ch laborer T H&L rd3 Watkins H98 Fed T.
- NORTHRUP, FLAVINS W. (JOSEPHINE) commission merchant (wool) O H&3a Beaver Dams H91 B T.
- OLDFIELD, WILLIAM M. (EMILY) farmer (gen) O 65a rd3 Watkins H73 B T.
- Owen, Mary (CNS) rd3 Watkins H20.
- Owens, Erva (dau T. R.) sch tch rd4 Watkins H37 Fed T.
- Owens, Thomas R. (Kate) 1 ch farmer (gen) O 80a rd4 Watkins H37 Fed T.
- Palmer, Eunice (wid John) O H&L rd4 Watkins H81.
- Palmer, Margaret A. (wid George F.) Beaver Dams H91.
- Paugborn, Eugene farmer (gen) O 37a rd3 Watkins H20.
- PAUGBORN, GEORGE W. farmer (apples) O 64a rd3 Watkins H95 B T & Cty T.
- PAUGBORNE, ROBERT farmer (sheep) T 55a rd3 Watkins H20.
- Peck, Albert W. (Mary A.) 1 ch farmer (gen) T 180a rd3 Watkins H34 Cty T.
- PHELPS, HENRY W. (PARTHENA R.) farmer (poultry) O 75a rd3 Watkins H76 Cty T.
- Pierce, Myron (Arvila) laborer (buckwheat) O 4a rd2 Beaver Dams H86.
- Piper, Amson farmer (poultry) O 235a rd3 Watkins H36 Cty T.
- PRICE, EDGAR J. (HATTIE) farmer (gen) O 116a rd4 Watkins H45 Fed T.
- Purdy, Mary E. (wid Frank O.) housekeeper Moreland Station H105 Fed T.
- RAPLEE, CHARLES E. (ELIZABETH M.) farmer (gen) O 98a rd3 Watkins H71.
- Roach, Martin (Margueritte) flagman T H&L Beaver Dams H91.
- ROCKWELL, BURTON L. retired farmer O H&L Beaver Dams H89.
- Rogers, Richard (Della) farmer bds Andrew Horwood WOS 27a rd2 Beaver Dams H101 Fed T.
- Roloson, Floyd (Hattie) 1 ch farmer (apples) O 113a rd1 Millport H60 Fed T.
- Roloson, John G. (Frances) 1 ch farmer (apples) O 128a rd1 Millport H30 Fed T.
- ROLOSON, MAHLON (GRACE) farmer (gen) O 145a rd1 Millport H59 B T.
- RHODES, BYRON C. (son J. G.) farmer & miller (mixed crops) O 20a Moreland Station H105 Fed T.
- RHODES, CHARLES B. (son Mahale J.) farmer (mixed crops) O 84a Moreland Station H105 Fed T.
- Rhodes, Mahale J. (wid John) retired Moreland Station H105 Fed T.
- RHYNEHART, OSCAR (BESSIE) 1 ch farmer (gen) T. 127a rd4 Watkins H34.
- Sanford, Cora (wid Omar) retired (mixed crops) O 60a rd4 Watkins H62 Fed T.
- Sanford, Madge (dau Omar) (sch tch) rd4 Watkins H62 Fed T.
- Sayre, Anna rd2 Beaver Dams H86 Fed T.
- Seivers, Caroline (dau Alice M. Baker) 2 ch rd3 Watkins H20.
- Shepard, Elizabeth (wid William) housekeeper bds Henry Gray rd2 Beaver Dams H111 Fed T.
- Shepard, Jesse (Ellen) 2 ch mechanic (apples) T 100a Montour Falls H30.
- Shepard, John W. (Bertha) 3 ch farmer (hay) O 25a rd3 Watkins H27 Fed T.
- Shepard, Reuben (Myrtle) 2 ch farmer (berries) O 13a Beaver Dams H10.
- Shepherd, Lillian Jeans (dau John W.) housekeeper rd3 Watkins H27 Fed T.
- Sherman, John (Clara) 7 ch laborer T 3a rd2 Beaver Dams H111.
- SHEWMAN, CHANNING J. (FRANCES) farmer (sheep) O 114a WOS 100a rd4 Watkins H67 Fed T.
- Shewman, Jennie (wid Sydney) rd2 Beaver Dams H92.
- Sharpstein, Charles (CNS) rd2 Beaver Dams H81.
- Silliman, Berton (Blanche) laborer T H&L Moreland Station H81 Fed T.
- SILLIMAN, EDWARD (SON THOMAS) laborer Moreland Station H81 Cty T.
- Silliman, Thomas (Susan) 2 ch farmer O 3a Moreland Station H81 Cty T.

- Slater, J. Madison (CNS) Moreland Station Fed T.
 Smith, Albert H. (Sadie S.) 6 ch farmer (grain) WOS 200a rd2 Montour Falls H42 Fed T.
 Smith, Charles B. (Ella J.) blacksmith O H&L rd3 Watkins H20 Cty T.
 SMITH, MARY JEANNETTE retired O H&L rd4 Watkins H29.
 Smith, Robert (Nellie) farmer (beans) O 45a T 50a WOS 45a rd4 Watkins H67 Fed T.
 Smith, Wager E. (Axe) farmer (gen) O H&L&100a rd3 Watkins H18.
 Smith, William (Bessie) sec hand T H&L rd4 Watkins H64.
 SOMMERMEYER, GEORGE V. (JENNIE C.) farmer (potatoes) O 36a rd2 Beaver Dams H103.
 SOULE, LAWRENCE L. (HATTIE) farmer (poultry) O 100a Moreland Station H84 Fed T.
 SPADER, DANIEL (DELPHINE) 5 ch farmer (apples) O 75a WOS 5a rd4 Watkins H30 B T.
 Spader, James R. F. D. mail carrier No. 2 T H&L rd4 Watkins H30 B T.
 Spielman, Evelyn (Ulissa) farmer (berries) O 10a rd4 Watkins H38 B T.
 SPIELMAN, SARA E. (WID JOSEPH) rd4 Watkins H38 B T.
 Squire, Niram B. salesman O 1a rd2 Watkins H20 B T.
 STALEY, EUNICE (WID LUTHER C.) retired O H&L rd2 Beaver Dams H111 Fed T.
 Sterling, Cinthia A. (wid Nicholas C.) merchant O H&store Beaver Dams H91.
 Stevens, Edward (Edith) mechanic O H&L Beaver Dams H95.
 Stevens, John R. (Ellen) mechanic O H&L Beaver Dams rd2 Watkins No. 3 H95.
 Stevens, Kate M. (wid Burnett) O H&L Beaver Dams H91.
 Stevens, Ross (son Kate M.) (grain merchant) Beaver Dams H91.
 Stewart, Andrew (CNS) Watkins H15.
 Stewart, William (Sarah) 1 ch farmer (gen) O 75a rd3 Watkins H14.
 Stoddard, Harry (son Jenny) farmer (gen) WOS 96½a rd3 Watkins H96 B T.
 Stoddard, Jenny housekeeper rd3 Watkins H96 B T.
 kins H29.
 STRADER, JACOB H. (BERTHA) 3 ch farmer (mixed crops) O 60a rd4 Wat-
 Strader, Mowbray bds Floyd do rd4 Watkins H29 Fed T.
 Sturdevant, George (Lula) farmer (poultry) O 97a rd4 Watkins H63 Fed T.
 STURDEVANT, JONATHAN (EFFIE A.) farmer (mixed crops) O 160a rd2
 Beaver Dams H113 Fed T.
 Sweeney, Maria (wid William) clerk bds C. A. Sterling Beaver Dams.
 Terwilliger, Lewis E. (Susie) 3 ch farmer (beans & potatoes) WOS 116a rd4 Wat-
 kins H67 Fed T.
 Tillinghast, W. Henry (Libbie A.) 2 ch farmer (gen) WOS 80a rd3 Watkins H20.
 THOMPSON, DAVID (ELLA E.) 1 ch farmer (gen) O 100a rd3 Watkins H16
 Cty T.
 Thompson, Pamela (wid Demetrui B.) housekeeper (gen) O 32a rd3 Watkins H28.
 THURSTON, FRANK (GRACE M.) 3 ch pumpman) R. R. O 18a Beaver Dams
 H89 Cty T.
 TINKER, IRA J. (ESTHERIA) 4 ch farmer (gen) O 25a rd3 Watkins H96.
 TINKER, RICHARD M. (MARIETTA) 4 ch farmer & carpenter (gen) O 50a
 rd3 Watkins H96.
 Tracey, John G. bds C. S. Brodrick do rd3 Watkins H19 B T.
 UPDYKE, RICHARD (NORA E.) 3 ch farmer (sheep) WOS 200a rd4 Watkins
 H32 Cty T.
 Van Etten, Joseph laborer rd2 Beaver Dams H88.
 Van Etten, Lewellen (Viola) 2 ch laborer rd2 Beaver Dams H88.
 VOORHEES, ALFRED (ELLA I.) 2 ch farmer (poultry) rd3 Watkins H100
 Fed T.
 VOORHEES, FLOYD J. farmer (poultry) WOS 90a rd3 Watkins H100 Fed T.
 VOORHEES, GARRETT (MINNIE) farmer (sheep) T 127a rd3 Watkins H25
 Cty T.
 Voorhees, Walter W. laborer rd3 Watkins H100 Fed T.
 Vosburg, Aaron P. (Marriett) retired farmer (gen) O 7a Beaver Dams H89.

- WAKEMAN, WILLIAM T. (ELEANOR) 1 ch farmer (apples) O 56a rd4 Watkins H38 Fed T.
- Walker, Kendall M. Rev. (Helen) 3 ch minister 1st M. E. T parsonage Beaver Dams H91 B T.
- Wall, James (Kate) sec man T 4a rd4 Watkins H38.
- WASSON, ANDREW C. (ISABEL) 3 ch thresher WOS 120a rd2 Watkins H5 Cty T.
- Wasson, Jessie May (dau Matilda) Beaver Dams H91.
- WASSON, MATHEW (ELLEN) farmer (gen) O 100a rd2 Watkins H6 Cty T.
- Wasson, Matilda (wid John A.) T H&L Beaver Dams H91.
- Wasson, Stewart (son Isabel) farmer rd2 Watkins H5 Cty T.
- Wasson & Wasson farmers & threshers (sheep) O 120a rd2 Watkins H5 Cty T.
- Wedgerwood, Arthur H. (Ella) farmer (gen) O 84a rd4 Watkins H36 Cty T.
- Wentz, Charles W. (Burdeen) farmer (mixed crops) O 140a rd4 Watkins H81 Ind T.
- WEST, JOHN (FANNY) farmer (gen) WOS 120a rd3 Watkins H34.
- White, Frank E. (Lelia M.) 5 ch farmer T H&L WOS 120a rd3 Watkins H14.
- White, Frank Sr. (Lottie) miller O 52a rd3 Watkins H12.
- WILBUR, IRVING H. (HEBE B.) 2 ch farmer (sheep) O 160a rd3 Watkins H15 Cty T.
- Wilbur, Johanna A. (wid Owen H.) bds Irving H. do rd3 Watkins H15 Cty T.
- WILLIAMS, CLYDE J. (NINA) farmer (gen) O 92a rd4 Watkins H58 Fed T.
- Williams, Fred F. (Mabel) 1 ch farmer (mixed crops) O 10½a WOS 100a rd3 Watkins H98 Fed T.
- Williams, Mary (wid Isaac) housekeeper rd3 Watkins H98 Fed T.
- WORDEN, IVA (JOHN A.) 1 ch housekeeper bds Eugene Paugborne rd3 Watkins H20.
- YAPLE, EARL P. (MILDRED) (Diven Farm) rd2 Watkins H67 B T & Ind T.
- Yaple, George (Diven Farm) rd2 Watkins H67 B T & Ind T.

Watkins State Bank

Watkins, N. Y.

Capital, \$50,000.00
Surplus, 18,000.00

OFFICERS.

C. M. Durland, President. W. N. Wise, Vice-President. W. S. George, Cashier.
 G. W. Burrell, Asst. Cashier.

Interest Paid on Time Deposits

W. S. Waugh

Drugs, Books and Stationery

The Rexall Store.

Watkins,

N. Y.

Classified Business Directory of Watkins Village

AMUSEMENTS

Houghtaling, D. A. Billiards & Pool Parlor
410 Franklin St.
Mack's Pool Room (T. L. Stoddard). Also
Cigars, Pipes & Tobacco.

ATTORNEYS AT LAW

Barkman, E. & Son (E. Barkman) Franklin
St.
Velic, George M. Franklin St.
Woodward, C. M. Franklin St.

BAKERY

Glen City Bakery (Frances Schmidt)
Franklin St.

BANKS & BANKERS

Glen National Bank (W. E. Leffingwell)
Franklin & Fourth St.
Watkins State Bank (C. M. Durland)
Franklin St. See Adv.

BARBERS

Clark, P. J. 314 Franklin St.
Tallman Shop (H. Tallman) 217 Franklin St.

BLACKSMITHS

Harding, G. C. Franklin St.
McCoy, C. L. Madison Ave.

BOTTLING WORKS

Bunn, W. H. 20 Franklin St.
Watkins Bottling Works (A. J. Lechtleitner)
121 3rd. St.

CLOTHIERS (SEE ALSO GENERAL STORE)

Forbes, S. J. Franklin St.
Freudenheim Clothing Co. (Leo Freudenheim)
Franklin St. See Adv.
Moran & Gurnett (F. L. Moran & J. W. Gurnett)
Franklin St.
Shulman & Son (J. L. Shulman) 414 Franklin
St.

COAL & FUEL

Kent, Darwin D. Decatur St. See Adv.

CONFECTIONERY

Pulos Bros. (N. Pulos) Franklin St.

DENTISTS

Nordike, Dr. J. L. Franklin St.
Overpeck, Dr. Charles L. Franklin St.
Vanderhoof, W. W. Cor. 4th & Franklin Sts.
See Adv.

DRUGS

Hanmer, E. E. & Co. 221 Franklin St.
Thompson, J. M. 306 Franklin St.
Vaughn, W. S. Franklin St. Also Books.
See Adv.

DRY GOODS (SEE ALSO DEPARTMENT STORES)

Abby, A. F. 403 Franklin St.

Burch, James 212 Franklin St.
Morris, J. B. & Son (J. B. Morris mgr.) 400
Franklin St.

EXPRESS COMPANY

Adams Express Co. N. C. Station.
American Express Co. (D. R. Hare mgr.)
106 W. 4th St.

FLOUR & FEED

Frost, C. S. & Sons (C. S. Frost mgr.) 4
Franklin St.

FOOTWEAR

Hughey, M. B. 408 Franklin St.
Rooney Bros. (J. J. & W. P. Rooney)
Franklin St.

FURNITURE

Cole, C. 118 4th St. Also Undertaking.
See Adv.

GARAGES

Allen Garage (James J. Allen) Franklin St.
Royce Bros. (Elmo Royce) Franklin St.

GAS COMPANIES

Natural Gas Co. (G. G. Reynolds) Franklin
St.
Watkins Illuminating & Power Co. (F. W. Wenbau)
108 4th St.

GENERAL INSURANCE (FIRE LIFE & ACCIDENT)

Cooper, E. C. & Co. 108 4th St.
Pellet, W. M. 115 E. 4th St. See Adv.

GENTS' FURNISHINGS (SEE ALSO GENERAL STORES)

Locks, Jacob Franklin St.

GROCERS

Beardsley, Lewis 412 Franklin St. Also
China.
Cothery, A. N. 116 4th St.
Swartwood, J. M. Franklin St.
Walsh, J. 120 4th St.

HARDWARE

Durland, L. H. & Co., Franklin St.
Woodward & Stouffer (H. Woodward mgr.)
404 Franklin St.

HEALTH RESORT

The Glen Springs (W. E. Leffingwell) Glen
Ave.

HOTELS

Glen Park Hotel (J. L. Miller) 306 Franklin
St.
Hotel Hanson (G. Hanson) 211 Franklin St.
Hotel Jefferson (H. B. Butler) Franklin St.
Lake View (H. C. Gleason) Franklin St.
Maxwell Hotel (D. J. Maxwell) Franklin St.
New Kendall, The (Geo. N. Snyder) Franklin
St. See Adv.

JEWELERS & OPTICIANS

Clawson, I. N. 309 Franklin St. Also
Watchmaker.
Cowing, A. A. 312 Franklin St.
Peck, Arthur J. 106 4th St.

LAUNDRY

Ver Nooy, C. H. Franklin St.
Wing, Sem 415 Franklin St.

LIVERY STABLES (SEE ALSO HITCH BARN)

Chambers, Thomas Franklin St.
Sprouls, William 110 W. 4th St.

LUMBER

Love, E. R. & Son (E. R. Love) 218 2nd St.
Also Feed & Coal. See Adv.
The Fixture & Lumber Co. (D. P. Sliitor
mgr.) 1st. St.

MANUFACTURERS

Bridgeman, L. M. & Co. (Mrs. C. B. Covell)
Franklin St. (Children's Clothes).
Frost Bros. (C. S. & C. H. Frost) 4 Franklin
St. (Iron).
Smith, A. L. & Son (A. L. Smith) 13 Porter
St. (Boxes).

MEAT MARKET

Considine, J. D. 305 Franklin St.

MONUMENTS & CEMETERY WORKS

Hoare, G. E. & Co., (G. E. Hoare) 106
Franklin St.

NEURALGIST

Rumsey, Dr. C. E. Glen Ave.

NEWSPAPERS (SEE ALSO JOB PRINTING)

Schuyler County Chronical (John Corbett)
Franklin St. See Adv.
Watkins Express (F. W. Severne) Franklin
St. See Adv.
Watkins Review (B. L. Piper) 103 Franklin
St. See Adv.

NEWS ROOM

Irish, F. F. Franklin St.

PHOTOGRAPHER

Payne, C. A. 504 Franklin St.

PHYSICIANS

Barnes, Dr. J. F. 507 Franklin St.

Bennett, Dr. L. M. Franklin St.
Bond, Dr. F. B. 200 4th St.
Fordham, Dr. G. C. Franklin St.
Horner, Dr. R. N. W. K. 600 Decatur St.
King, Dr. G. H. 105 Sixth St.
Scutt, Dr. D. W. 512 Franklin St.

PLUMBING

Jorgensen Bros. (H. Jorgensen) 108 W. 4th
St.

REAL ESTATE (SEE ALSO INSURANCE)

Coleman, Charles 325 Franklin St.
Howes & Son (P. H. Howes) Franklin St.
Isley, Walter 203 Franklin St.

RESTAURANTS

Elite Restaurant (W. D. Gates) 411 Franklin
St.
Lee Bros. (H. J. & J. D. Lee) Franklin St.
See Adv.
Ringers Restaurant (Grace Wright) 204
Franklin St.
Wide Awake Restaurant (C. D. Thompson)
Franklin St. See Adv.

SEEDS

Russell, E. B. 4th St. Also Farm Produce
& Implements. See Adv.
Vanallen, C. Franklin St.

SHOE REPAIRING

Ambra, Louis 119 4th St.

TELEGRAPH CO.

Western Union Telegraph Co. (N. C.
Crofoot mgr.) 408 Franklin St.

UNDERTAKING

Royce Bros. 205 Franklin St.

VARIETY STORE

Leach Store (C. D. Leach) Franklin St., See
Adv.
Rackett Store (Sam Rolinson) 206 Franklin
St.

WAGON REPAIR SHOPS

Curry, M. R. 112 W. 4th St.
Palmer, S. H. Franklin St.

WALL PAPER

Gates Wall Paper Store (W. D. Gates, Sr.)
407-409 Franklin St.

WATER, SEWER & ELECTRIC LIGHTS

Sewer & Electric Light Commissioners
(C. E. Dennis) 3rd. St.

Belvidere Inn

My Line—Lunch Counter.
My Aim—To Please Every Customer.
My Motto—The Best at the Lowest
Prices.

Henry Lee,

My Deliveries—Are Prompt.
My Wish—That You Will Give Me
Your Patronage.

Franklin Street, Watkins, N. Y.

HECTOR TOWNSHIP

(Population, 3,514. Includes Burdett, Mecklenburg, and Valois.*)

- ADAMS, ALONZO (MARY) farmer (gen) O72a rd35 Trumansburg H60.
 ALAMS, JOHN D. (HELENA) 2 ch farmer (grapes) T 85a rd1 Hector H73.
 AGARD, HIBBARD B. farmer (gen) O 75a rd31 Trumansburg H186.
 Aldridge, Fred W. (Lizzie B.) 1 ch farmer (gen) T 240a rd31 Trumansburg H180
 B T.
 ALLEN, HENRY V. (BLANCHE) 2 ch farmer (gen) O 65a rd1 Burdett H105.
 Allen, James (Jennie) 3 ch farmer (stock & gen) O 320a T 85a rd35 Trumansburg
 H56 B T & Cty T.
 Allen, Myron W. traveling salesman (stock tonic) O 5a rd1 Valois H26.
 Allen, Oakley Arnold (son S. B.) medical student rd2 Burdett H163.
 ALLEN, OLIN B. (IDA) 4 ch O 104a rd2 Burdett H208 Fed T.
 ALLEN, S. B. (LENA MAE) physician (gen) O 200a rd2 Burdett H163 Fed T.
 Allen, S. B. bds A. G. Becker rd2 Burdett H112.
 Ameigh, Henry (son Judd) farmer rd1 Valois H77.
 Ameigh, Joseph (son Judd) basket mill laborer rd1 Valois H77.
 AMEIGH, JUDD (VIOLA) farmer (gen) WOS 30a rd1 Valois H77.
 Ameigh, Lewis T. (son Judd) farmer rd1 Valois H77.
 Ammack, Marian (Mary) farmer (gen) O 45a rd31 Trumansburg H180 Fed T.
 ANDERSON, JAMES K. (LIZZIE) 2 ch farmer (gen) O 67a rd2 Odessa H202.
 ANTHONY, NELSON (MARGUERITE) 1 ch farmer (gen) T 40a rd1 Valois
 H77.
 ARCANGELY, ANGELO (RUSA) 3 ch (farmer (gen) WOS 165a rd1 Hector
 H139.
 Arden, Eleanor, bds Frank Cronk rd35 Trumansburg H88 Cty T.
 Argetsinger, Cameron J. (son Lafayette) lawyer rd Stage Burdett H155 Fed T.
 Argetsinger, Lafayette (Eulalia) farmer (grapes) O 74a rd Stage Burdett H155
 Fed T.
 Argetsinger, Lafayette Jr. (son Lafayette Sr.) student rd Stage Burdett H155
 Fed T.
 Armstrong, Hudson C. (Susie) agriculturist (grapes) O 43a rd1 Hector H123.
 Arnold, Lewis (Julia) retired O H&L Mecklenburg.
 ARNOLD, WILLARD W. (EMMA) 3 ch farmer (grapes & peaches) O 210a rd1
 Hector H127 Fed T.
 Atwood, John (Carrie) 4 ch laborer T H&L rd Stage Mecklenburg H174.
 AUBBELL, JAMES H. (BINA) 2 ch farmer & teamster (grapes) O 9a Bennetts-
 burg H166 Ind T.
 Aubel, Arthur (CNS) Reynoldsville H121.
 AUBEL, BERT (MARY) 1 ch farmer (gen) WOS 80a Mecklenburg H180.
 Aubel, Marie (dau James) Watkins H215.
 Auble, Ella (wid H. Greeley) 5 ch Bennettsburg H134.
 AUBLE, FRANK W. (BERTIE) farmer (stock & gen) O 450a rd35 Trumansburg
 H64 Ind T.
 AUBLE, GEORGE (ELIZABETH H.) farmer (gen) O 145a rd1 Hector H96
 Cty T.
 AUBLE, JAMES M. (ELIZA J.) 1 ch stock dealer O 180a Watkins H215 Fed T.
 AYERS, CHARLES B. (JENNIE) farmer (gen) O 200a rd1 Burdett H206 Cty T.
 Ayers, Fred (Jennie) 1 ch laborer T H&L rd35 Trumansburg H38.
 AYERS, GEORGE farmer (gen) O 157a rd1 Valois H18 Fed T.
 Ayers, Levi H. (son George) farmer rd1 Valois H18 Fed T.
 Babcock, Jackson laborer bds Fred Serrine rd31 Trumansburg H84 B T.
 Bailey, Mrs. (wid Alanson) retired O H&L Burdett.

* Includes Burdett Village, population, 382.

- Bailey, Andrew (Florence) 3 ch laborer T H&L rd35 Trumansburg H36 Fed T.
 Bailey, Arthur laborer bds William Worden rd1 Valois H31 Fed T.
 Bailey & Bailey farmers (gen) O 107a rd1 Odessa H203 B & Fed T.
 BAILEY, BERT (MAUDE) 3 ch farmer (gen) O 17a Bennettsburg H207.
 Bailey, Carrie (dau John) (Bailey & Bailey) housekeeper rd1 Odessa H203 B & Fed T.
 BAILEY, CLIFFORD (Bailey & Bailey) rd1 Odessa H203 B & Fed T.
 Bailey, Daniel (son Samuel) Burdett H155.
 Bailey, Lesley (son Samuel) farmer Burdett H155.
 Bailey, Lina (wid John) housekeeper (gen farming) O 150a rd1 Burdett H193 Fed T.
 Bailey, Maud (dau Samuel) housekeeper Burdett H155.
 BAILEY, SAMUEL farmer (gen) O 70a Burdett H155.
 BAILEY, VEEDER (AMY) farmer (gen) rd1 Burdett H198.
 Bailey, William (Estella) 3 ch farmer (gen) WOS 150a rd1 Odessa H202 B & Fed T.
 Baines, John (Jennie B.) carpenter O H&L Bx140 Valois H23.
 Bains, William (Carrie) 1 ch farmer (gen) WOS 104a rd34 Trumansburg H13 B T.
 Baker, Lewis (Lula) farmer O 95a rd1 Valois H30.
 BAKER, S. F. (MARY G.) retired O 1a Burdett H213 Fed T.
 Baldwin, William laborer bds Clarence Wickham rd1 Hector H127 Fed T.
 Ball, Bertie retired farmer (general) O 70a Valois H23 Cty T.
 Ball, George W. (Sarah) retired farmer O H&L rd35 Trumansburg H14.
 Ball, James S. (Hannah L.) retired farmer O 106a Valois H23.
 Ballard, Chester M. (son Delos D.) rd1 Valois H27 Fed T.
 BALLARD, DELOS D. (LUELLA) farmer (fruit & honey) O 16a rd1 Valois H27 Fed T.
 Ballard, Herbert farmer (gen) WOS 132a rd35 Trumansburg H32 Fed T.
 Ballard, Keetha (wid William) 1 ch bds Peter McCombs rd35 Trumansburg H16 Fed T.
 Ballard, William (Mary) laborer rd35 Trumansburg H32 Fed T.
 BANKER, MARTHA (WID JACOB) retired O 150a rd1 Burdett H200.
 BARN, LEWIS (ROSE McCAIN) farmer (gen) O 1 $\frac{1}{2}$ a T 25a Bennettsburg H164 Fed T.
 Barnum, Eunice B. (wid Eli) Burdett H155.
 Barr, Nicholas retired bds Mrs. Clarence Hover Bx92 Valois.
 BARRETT, FLOYD (MARTHA) 1 ch farmer (grapes) O 203a rd Stage Burdett H155 Fed T.
 BATES, GEORGE (EMMA) farmer (gen) O 10a WOS 75a rd2 Lodi H17.
 Beardsley, Bessie G. clerk T H&L Burdett H213.
 Beardsley, Emma E. (wid Philo) retired T $\frac{1}{2}$ a Burdett H213.
 BEARDSLEE, W. A. (MAGGIE) 1 ch farmer & hay presser (hay & grain) O115a rd2 Burdett H148 Fed T.
 Becker, A. G. (wid Allen) O 100a rd2 Burdett H212.
 BECKER, DEWITT W. (SUSAN) farmer (gen) O 206a rd Stage Mecklenburg Cty T.
 BECKER, TRACY (CARRIE) 2 ch farmer (gen) WOS 120a rd Stage Mecklenburg H174 Cty T.
 BECKHORN, FRED H. (FANNIE) 1 ch (Sheffield & Bechhorn) rd1 Valois H26 Fed T.
 Beckley, Fred (CNS) rd1 Burdett H105.
 Becktel, Howard (CNS) Mecklenburg H196.
 BECKWITH, BENJAMIN R. (HAZEL) 3 ch farmer (threshing) O 160a rd35 Trumansburg H12.
 Beers, Eugene (CNS) rd1 Odessa H230.
 BELL, CLARENCE (JENNIE) 2 ch farmer (gen) WOS 200a Lodi H3 1-3.
 Bell, Henry R. (son J. G.) carpenter rd2 Burdett H137 Fed T.
 Bell, John G. (Emily) 2 ch carpenter O 20a rd2 Burdett H137 Fed T.
 Bell, John H. (Eveline) 9 ch farmer (gen) WOS 100a rd1 Burdett H120 Fed T.

- BEMENT, CLARENCE E. (SUSIE) farmer (gen) O 48a rd31 Trumansburg H184 Cty T.
- Bement, Lucinda (wid Lewis) bds Frank Rinker rd1 Burdett H119.
- Bement, William (CNS) rd1 Burdett H206.
- BENDLE, CHARLES W. (MARIE) farmer (grapes & peaches) WOS 100a rd1 Hector H127 B T.
- Benjamin, Frank (Lucy) R. R. sec man T H&L rd1 Valois H26.
- Bennett, Elmer D. (Ella E.) laborer O 3a Burdett H162.
- BENNETT, WILLIAM (ETHEL S.) 6 ch farmer (grain & potatoes) O 196a rd2 Burdett H222 Cty T.
- Bennette, Mrs. (wid Minord) farmer Bennettsburg H164.
- Berry, Edward (Lelia) bds William Knapp Montour Falls H160½.
- Berry, Edward (Lelia) 4 ch farmer (gen) O 100a rd1 Montour Falls H218 Fed T.
- Billings, Emmett (Alzina) lineman O 1½a Burdett H155 Cty T.
- BIRGE, CHARLES W. (MARY) 3 ch farmer (grapes & peaches) O 44a WOS 9a rd1 Hector H71 B T.
- Black, John M. (Agnes) laborer T H&L rd31 Trumansburg H178.
- Blanchard, Charles E. (Mary H.) 3 ch farmer (gen) O 80a rd1 Hector H96 Cty T.
- Bloomer, Eva housework bds Jay J. Sherwood rd31 Trumansburg H84 Cty T.
- BODLE, HOWARD J. (ANNA) 2 ch farmer (gen) O 89a rd32 Trumansburg H178 Cty T.
- Bodle, Isabella (dau Selin M.) student rd32 Trumansburg H179 Fed T.
- Bodle, Schuyler J. retired O H&L Mecklenburg.
- Bodle, Selin M. (Elizabeth) farmer (gen) O 285a rd32 Bx11 Trumansburg H179 Fed T.
- Bond, Anna H. (wid Charies) doctor retired O 132a T H&L Bx102 Valois H24.
- BOND, CHARLES D. (LILY) 3 ch piano dealer (hay) O 65a rd1 Burdett H207 Fed T.
- Bond, Fereal C. (Eva) farmer (gen) O 100a rd1 Burdett H167 Cty T.
- Bond, James (Lottie) farmer (grain & hay) O 71½a rd1 Hector H123.
- Boorum, John (Amelia) 3 ch carpenter (roofing & roof paint) T H&L Bx40 Valois H23 Cty T.
- Bowen, Kate (wid Mose) housekeeper Chas. Egan Burdett H161.
- BOWER, DEWITT (ANNA MAE) 3 ch farmer (gen) O 115a rd31 Trumansburg H178 Fed T.
- BOWER, IRA S. (MELISSA) farmer (saw mill) O 118a rd31 Trumansburg H178 Cty T.
- Bower, Susan (wid Alexander G.) farmer (gen) O 75a rd31 Trumansburg H178
- Bowers, A. G. (Anna E.) retired O 8a Bennettsburg H207.
- Boyd, Charles H. (son George) student rd1 Burdett H119 Cty T.
- Boyd, George (Georgia) 2 ch farmer (gen) O 164a rd1 Burdett H119 Cty T.
- Boyd, John (Ida) farmer (gen) O 65a rd Stage Reynoldsville H118 Fed T.
- Boyer, Hugh (Gertrude) 5 ch farmer (gen) O 76a rd34 Trumansburg H56 Ind T.
- Breed, Frank (Hattie) 2 ch farmer (gen) O 2a WOS 100a rd31 Trumansburg H113 B T.
- Brightman, Dora 1 ch housekeeper bds J. L. Grover rd Stage Burdette.
- Brooks, Rose (wid Charles W.) bds Harry Martin Bx24 Burdett Cty T.
- Brown, Andrew R. (Alma W.) fruit grower (fruit grapes) O 50a Burdett.
- Brown, Bert (CNS) rd1 Burdett H105 Cty T.
- BROWN, CLINTON (FANNY) 1 ch farmer (fruit) O 73a rd Stage Watkins H158.
- Brown, Daniel J. (Rebecca) 1 ch farmer (grapes) O 50a rd Stage Watkins H155.
- Brown, Eliza (Brown & Warner) O 3a Burdett H155.
- Brown, Elizabeth (dau James) sch tch rd2 Burdett H141 Fed T.
- Brown, Harrison (son James) rd2 Burdett H141 Fed T.
- Brown, Harry R. (Jennie M.) 1 ch engineer O H&L Burdett.
- Brown, James (Margaret) 2 ch farmer (grapes) O 57a rd2 Burdett H141 Fed T.
- Brown, Martha (dau James) sch tch rd2 Burdett H141 Fed T.
- Brown, Martha Cranston bds James do rd2 Burdett H141 Fed T.

- Brown, Norman (Manda) 2 ch bds Clinton do rd1 Watkins H158.
 Brown, Perry (Pauline L.) carpenter (hay & grain) O 20a rd1 Hector H123.
 Brown, Robert C. (Bessie E.) 4 ch clerk T H&L Bx100 Valois H23.
 Brown, Steven (Winifred A.) 1 ch nurse O H&L Burdett Fed T.
 Brown & Warner (Eliza L. & Jacob K. Mrs.) farmers (grain & pasture) O 100a Burdett H155 Cty T.
 BROWN, WILLIAM S. (MARY) farmer (grapes) O 50a rd Stage Watkins H155.
 BUCK, FRANK S. (MARY) 1 ch farmer (gen) O 94a rd2 Burdett H220 Cty T.
 Budd, Albert (son Bert) student Hector H71 B T & Fed T.
 BUDD, BERT J. (MINNIE) farmer & fruit grower (grapes & peaches) O 125a Hector H71 B T & Fed T.
 Budd, Daniel P. (Belle) farmer O H&L rd1 Valois H26.
 Budd, Mrs. M. (CNS) rd1 Valois H46.
 Budd, Ruth (dau Bert J.) student Hector H71 B T & Fed T.
 Bullard, William (Sarah A.) laborer O 7½a rd1 Valois H20.
 Bullard, W. J. (CNS) rd1 Valois H20.
 Burnett, Blanche (dau Henry) dressmaker rd2 Burdett H123 Cty T.
 Burnett, Chester (son Henry) student rd2 Burdett H123 Cty T.
 BURNETT, HENRY J. (LUCY) 8 ch farmer (gen) O 54a rd2 Burdett H123 Cty T.
 Burr, Charles (Jane) farmer (gen) WOS 113a rd35 Trumansburg H38 B T.
 Burr, Eliott (son Nathan) retired O H&L Valois H23.
 Burr, Elmer (Ella) farmer (gen) O 100a rd35 Trumansburg H38 B T.
 BURR, GEORGE W. (SARAH) farmer (basket factory & gen) O 235a rd1 Valois H18 Fed T.
 Burr, Lewis (son George) machinist rd1 Valois H18 Fed T.
 Burr, Ruth (dau Nathan) retired O H&L Valois H23.
 Burr, Sadie (dau Elmer) music tch rd35 Trumansburg H38 B T.
 BUSH, BENJAMIN (TERESSA) 7 ch farmer (grain & gen) O112a rd1 Burdett H166½.
 Bush, George laborer O 3a Bennettsburg H166 Fed T.
 Bush, Jane (wid Erastas) retired Bennettsburg H166 Fed T.
 Butler, Moses (Emily B.) farmer O 40a rd1 Hector H74 Fed T.
 Cain, John (CNS) rd1 Valois H66.
 Campbell, Elmer (Claudie) farmer (gen) WOS 100a rd1 Odessa H230 B T.
 Campbell, John H. (Mary E.) farmer (gen) O 50a rd1 Odessa H230 B T.
 CANFIELD, GEORGE M. (IDA) 3 ch farmer (gen) O 80a rd1 Montour Falls H160½ Fed T.
 Carlson, Charles (Kate) 1 ch laborer T H&L rd Stage Burdett H155.
 Carman, Clarence (Emily) farmer (hay pressing) O 100a rd31 Trumansburg H184 Cty T.
 CARMAN, GEORGE W. (LORETTA) retired farmer (gen) O 213a rd32 Trumansburg H179 Fed T.
 Carman, Louis (Rose) 5 ch laborer bds Clarence Wickham rd1 Hector H127 Fed T.
 Carman, Ralph (son William) farmer rd31 Trumansburg H175 Fed T.
 Carman, Thomas (Anna) 2 ch farmer (gen) WOS 150a rd31 Trumansburg H176 Fed T.
 Carman, Thomas J. (Anna) 2 ch farmer (gen) O 120a rd31 Trumansburg H176 Fed T.
 CARMAN, WILLIAM (AMELIA C.) farmer (gen) O 266a rd31 Trumansburg H175 Fed T.
 Carpenter, Howard (Emily) 1 ch farmer (gen) O 100a WOS 85a rd1 Burdett H206 Fed T.
 Carpenter, Isadore (dau W. E.) sch tch rd Stage Burdett H155 Fed T.
 Carpenter, Maud (dau W. E.) sch tch rd Stage Burdett H155 Fed T.
 Carpenter, Millard (son W. E.) farmer rd Stage Burdett H155 Fed T.
 CARPENTER, WILLIAM E. (ISADORA) 1 ch farmer (grapes) O 52a rd Stage Burdett H155 Fed T.

- Carrigan, James O. (Harriett T.) 4 ch blacksmith O 1a Burdett H213.
 Cassidy, Katherine (wid Edd) domestic O 8a Reynoldsville H133.
 Case, Delia A. (wid William J.) retired O 4a rd Stage Burdett H120.
 Case, George (Cora) farmer (sheep) O 106a rd Stage Reynoldsville H118.
 Champion, Eugene (Alice) 1 ch farmer (gen) WOS 100a rd1 Valois H66.
 Champion, Jerome (CNS) rd35 Trumansburg H40.
 Champion, John (Cora) 5 ch farmer (hay & grain) T 128a rd2 Burdett H148.
 Champion, Mrs. (CNS) rd35 Trumansburg H55.
 Champion, William (Anna) farmer (gen) WOS 160a rd35 Trumansburg H64.
 Chandler, Anna R. (dau Elsworth) Bx151 Valois H22.
 CHANDLER, ELSWORTH J. (CARRIE) painter O H&L Bx151 Valois H22.
 Chandler, William H. (son Elsworth) painter Bx151 Valois H22.
 Chapman, Augustus J. (Sabella) 3ch farmer (gen) O 164a rd2 Alpine H190 B T.
 Chase, Anna E. (dau Abner) housekeeper bds Geo. do rd1 Bennettsburg H164 Fed T.
 Chase, E. O. (Orilla) 3 ch creamery agt (est of Abner do) Bennettsburg H164 Fed T.
 CHASE, F. W. (ADELLA L.) gen mdse & postmaster O1a Bennettsburg H164.
 CHASE, GEORGE S. (SON ABNER) farmer O 150a Bennettsburg H164 Fed T.
 Chase, Hannah (wid Hamlan) bds David do rd1 Burdett H163.
 CHASE, JAMES S. (ADDIE) 2 ch farmer (gen) WOS 150a rd1 Burdett H197 Fed T.
 Chase, Mertie laborer bds Ely Smith Bennettsburg H166 Fed T.
 Chesley, Dolly M. (wid John) retired O $\frac{1}{2}$ a & bldg Burdett H161 Fed T.
 CHILDS, JOHN G. (MABEL) 1 ch farmer (grapes) WOS 30a rd1 Burdett H161 Fed T.
 Chrisjohn, A. D. (Bertha) 2 ch minister T 2a Bennettsburg H164.
 CLAPP, CHARLES M. (MARY A.) farmer (chickens) O 100a rd1 Odessa H225 B T.
 Clarke, Warren (Rose) laborer (gen) O 20a rd35 Trumansburg H32.
 Clauson, Ray S. (Clara) farmer (gen) O 50a WOS 100a rd1 Valois H3 Fed T.
 Clauson, Smith B. (Jennie) 1 ch farmer (gen) WOS 40a rd1 Valois H1 Fed T.
 Coats, F. E. (Elizabeth) gen store O $\frac{1}{4}$ a Bennettsburg H164 Fed T.
 COATS, HOWARD L. (GEORGIANA) farmer (sheep) O 165a rd2 Burdett H137 Cty T.
 Coats, Lyman (Phidelia) 5 ch farmer (hay & grain) T 120a rd2 Burdett H152 Fed T.
 Coats, Ruth (dau F. E.) Bennettsburg H164.
 Coile, Phoebe (wid Michael) Bx134 Valois H23.
 COLEGROVE, MRS. (WID SILAS C.) O $\frac{1}{4}$ a Burdett H155.
 Conde, Frank A. (CNS) rd35 Trumansburg H34.
 Coon, Alva A. farmer (hay) O 5a rd1 Burdett H166.
 COON, ANDREW (MATTIE) 4 ch farmer (beans & potatoes) O 65a rd1 Burdett H134 Cty T.
 Coon, Claude B. (Edith) 1 ch miller O 2a rd35 Trumansburg H107 Fed T.
 COON, FRED W. (HILDA M.) 2 ch farmer (buckwheat beans & hay) O 150a rd1 Burdett H199 Fed T.
 COON, M. M. (CARRIE A.) farmer (gen) O 35a WOS 100a rd1 Burdett H169 Fed T.
 Coon, Nathan (Frank L.) miller & carpenter (gen) O 35a rd35 Trumansburg H90 Fed T.
 COON, TIMOTHY O. (FRANCES) 1 ch groceryman & ex-sheriff O H&L Burdett H155.
 Cooper, A. W. (Sarah) blacksmith 1 1-3a Bennettsburg H164 Fed T.
 Cooper, Denton (Eliza) retired O H&L Bx76 Mecklenburg H115.
 COOPER, GEORGE V. B. (FRANCES) retired T H&L Bx57 Mecklenburg Cty T.
 Corbin, Bruce B. Rev. (Margaret) 1 ch Methodist minister (poultry) T H&L Bx325 Mecklenburg Cty T.
 Cornell, A. B. (CNS) rd1 Valois H46.
 Cornell, Lillian (wid Frank) 4 ch telephone operator rd35 Trumansburg H16 Fed T.
 Cornish, Hiram (Grace) 1 ch farmer (poultry) WOS 50a rd1 Hector H67 Fed T.

- Cornish, Hiram (Grace) laborer rd1 Hector H69 Ctv T.
 Cosgell, Ruel W. (Alice) farmer (sheep) WOS 98a rd1 Hector H49 Fed T.
 COVERT, DARWIN C. (BERTHA) 1 ch farmer (gen) WOS 94a rd1 Valois H31.
 COVERT, ELMER (MYRTIE A.) farmer (grapes & apples) O 70a rd1 Hector H139 Fed T.
 CRAMER, FRED H. (JESSIE) 1 ch hotel proprietor O hotel&L Mecklenburg.
 Cramer, Mary C. retired O H&L Mecklenburg.
 Cratsley, George F. (Myrtie) 1 ch farmer (fruit) O 3a rd1 Hector H71.
 CRATSLEY, WILLIAM (EMMA) 2 ch farmer (gen) O 106a rd1 Hector H124 Fed T.
 Creighton, J. H. (wid John) farmer (gen) O 100a rd2 Burdett H136.
 CRIPPEN, ELMER (LYDIA) 1 ch farmer (gen) O 96a rd1 Alpine H231 Fed T.
 CRONK, ABRAHAM C. (SARAH J.) farmer (gen) O 196a rd1 Valois H66 Fed T.
 Cronk, Eben (Edna) 1 ch farmer (gen) WOS 116a rd1 Valois H66 Fed T.
 Cronk, Frank B. (Lucy) 5 ch farmer (apples) O 200a rd35 Trumansburg H88 Cty T.
 Crowford, John 1 ch mason O 12a rd35 Trumansburg H16.
 Culver, Chepas retired T H&L rd1 Alpine H234 Fed T.
 Culver, Viola (dau Frank) student Mecklenburg B T.
 Culver, Willman A. (Minnie N.) farmer (sheep) O 153a rd31 Trumansburg H186 B T.
 Cummings, Mose (Ida) laborer T H&L rd35 Trumansburg H64.
 Cure, A. Dewitt retired bds Lew Foote rd1 Burdett H197 Fed T.
 Curley, Daniel laborer bds Charles Uhl rd35 Trumansburg H80 Fed T.
 Curry, Arthur L. (Sarah J.) 1 ch produce O 1½a Burdett Fed T.
 Curry, R. E. (Mary) farmer O 96a rd1 Burdett H164 Fed T.
 DARLING, ALBERT (FLORA) (Darling Bros.) O 175a rd Stage Reynoldsville H173 Cty T.
 Darling Bros. (Albert & William) farmers (hay & grain) O 150a rd Stage Reynoldsville H17 Cty T.
 Darling, Herbert D. (Edith) 1 ch blacksmith O H&L Bx336 Mecklenburg.
 Darling, Lavern D. (Emily Mae) farmer (poultry) O 43a WOS 45a rd2 Alpine H188 B T.
 Darling, William (Darling Bros.) rd Stage Reynoldsville H173 Cty T.
 Davis, George (Dora) (Davis & Son) rd1 Valois H48.
 DAVIS, HOMER (BLANCHE) (Davis & Son) rd1 Valois H48.
 Davis, James (Florence) 3 ch laborer T H&L rd35 Trumansburg H80.
 Davis & Son (George & Homer) farmers (grapes) O 68a rd1 Valois H48.
 Dean, Christopher G. (son Fremont) merchant (gen mdse) rd35 Trumansburg H39 Fed T.
 DEAN, CORY C. (RUBIE) 1 ch farmer (gen) O 76a rd1 Burdett H206 Fed T.
 Dean, Elmer (son J. A.) farmer rd1 Burdett H20 Fed T.
 Dean, Floyd (Carrie) 2 ch farmer (gen) O 18a rd35 Trumansburg H60.
 DEAN, FRANK (EFFIE) general store T store Burdett H161 Fed T.
 DEAN, FREMONT (EVA) farmer (gen mdse) O 267a T store rd35 Trumansburg H39 Fed T.
 DEAN, G. I. (HENRIETTA) farmer (gen) O 160a rd1 Burdett H206 Fed T.
 DEAN, JAMES M. (SARAH E.) 1 ch farmer (gen) T H&L rd35 Trumansburg H83.
 DEAN, JOSEPH M. (CAROLINE) town clerk O 8a Reynoldsville H 133.
 Dean, Stella (wid Charles) general work T H&L Bx76 Hector H71.
 DEAN, WALTER (ISA) 1 ch farmer (gen) O 77a rd1 Burdett H206 Cty T.
 DEAN, WILLIAM G. (MARY) 2 ch farmer (sheep) O 100a WOS 180a rd35 Trumansburg H63 Fed T.
 DEMELT, HERMAN (EMMA) farmer (gen) O 30a Burdett H213.
 Demelt, Herman (Emma) farmer (gen) O 86a WOS 30a rd35 Trumansburg H90.
 Demelt, Matilda bds Herman do rd35 Trumansburg H90.
 DEMPSEY, JOHN (MYRTLE) laborer O H&L rd Stage Reynoldsville Fed T.
 DEMUNN, BURR V. (ELIZABETH B.) 3 ch sec foreman T 1a Burdett H162.
 Demunn, Theodore (Mary) farmer (apples) O 65a rd35 Trumansburg H12 B T.

- Denson & Stilwell general mdse Reynoldsville H133 Fed T.
 Denson, F. N. (Denson & Stilwell) Reynoldsville H133 Fed T.
 Dickens, Anna (wid James) retired O H&L Mecklenburg.
 Dickens, Benjamin (Edith) 2 ch mason O4 1-5a rd1 Burdett H196 Cty T.
 Dickens, Francis (son James) carpenter Mecklenburg.
 DICKENS, FRED (HARRIETT) 3 ch farmer (apples) O 74a Bx73 Mecklenburg H175 B T.
 Dickens, Harry laborer T 1a Bennettsburg H166.
 Dickens, Helen (wid Ely) retired O H&L Bx178 Mecklenburg H115 Cty T.
 Dickens, John H. (Addie) 2 ch mason O 1a rd1 Burdett H166.
 Dickens, Robert (Blanche) 3 ch laborer T H&L rd35 Trumansburg H60.
 Donnelly, Libbia (wid Andrew) Burdett H155.
 Doogan, Robert laborer bds Ely Smith Bennettsburg.
 Doty, Bertha domestic bds F. E. Smith Burdett H213.
 DOTY, FLOYD L. (ALMA) 2 ch roofing & tinning O 14a rd31 Trumansburg H113 Fed T.
 DOWERS, CHARLES D. (ALICE) 1 ch farmer (gen) O 52a rd35 Trumansburg H34 Fed T.
 DRAKE, C. B. (MINNIE I.) farmer (fruit) O 10a rd1 Hector H74.
 DRUMMOND, JOHN (EDITH) 1 ch carpenter O H&L rd35 Trumansburg H108.
 Dudgeon, Robert farmer O 1a rd1 Hector H123 Fed T.
 DUDGEON, THEODORE O. (MARGUERITE) 1-ch carpenter O 4a rd1 Hector H123 Fed T.
 Dugue, John F. (Gertrude) 2 ch farmer (fruit) O 4a WOS 16a rd1 Valois H46.
 Dunham, Bell (wid Frank) 1 ch retired O H&L Burdett.
 Dunham, Blanche (dau Jay T.) tel operator Burdett Fed T.
 Dunham, C. J. (Grace) 1 ch farmer (poultry) WOS 100a rd2 Burdett H212 Fed T.
 Dunham, Florence (dau Jay) sch tch Burdett H155 Cty T.
 Dunham, George (son Frank) office helper Burdett.
 Dunham, Henry C. retired O 1a Burdett.
 DUNHAM, JAY (EVA) meat market O 6a Burdett H155 Cty T.
 DUNHAM, MINOR (ELSIE) farmer (gen) O 132a rd2 Burdett H149 Cty T.
 DUNHAM, WILLIAM E. fruit farmer (grapes) O 45a rd1 Hector H127.
 DUSENBERRY, DELLA retired O ¼a Burdett.
 Eames, Edward F. (Hannah) carpenter O H&L Burdett Fed T.
 EAMES, ELLA MAE (DAU EDWARD F.) tch Burdett Fed T.
 Earles, George R. (son Henry) farmer rd1 Alpine H196.
 Earles, Hattie B. (dau Henry) dressmaker rd1 Alpine H196.
 Earles, Susan M. (wid Henry) farmer (gen) O 14a rd1 Alpine H196.
 EGAN, CHARLES (IDA) laborer O 1a Burdett H161 Fed T.
 Egbert, Andrew (Carrie) 2 ch farmer (stock speculator) O 96a rd1 Hector H95 Cty T.
 EGBERT, G. P. (HARRIETT) farmer (sheep) O 140a rd1 Hector H123 Fed T.
 Eldred, Charles (Bessie) rd1 Burdett H205 Cty T.
 ELDRED, FRANK E. (SARAH) farmer (sheep) O 175a rd1 Burdett H205 Cty T.
 Ellis, Mary A. housekeeper O 2a Burdett H213.
 ELY, RICHARD (MABEL S.) 2 ch merchant (gen mdse) O 1a rd1 Hector H123 Fed T & B T.
 Empson, George (Alvira) farmer (sheep) O 100a rd1 Trumansburg H186 Cty T.
 Empson, Mabel student rd31 Trumansburg H114 Fed T & B T.
 ERWAY, BENJAMIN J. (SARAH) farmer (grapes & peaches) O 46a rd1 Hector H127 Fed T.
 ERWAY, EUGENE (BELL) 1 ch surveyor & fruit farmer (peaches & grapes) O 100a rd1 Hector H127 Fed T.
 Erway, Sylvester P. (Nellie) 1 ch farmer (gen) T 2a rd1 Hector H127.
 Erway, William farmer (grain & hay) O 1a Burdett H162.
 Eva, John H. (Bertie E.) 7 ch fruit farmer (grapes) T 90a rd1 Valois H28.
 EVANS, ARCHIE C. (LUCY) traveling auditor L. V. R. R. O 3½a Burdett Cty T.
 Evans, Delbert (May) farmer (gen) O 127a rd1 Alpine H235 B T.

- Everts, Eliza (wid Charles) bds David Love rd1 Burdett H163.
 EVERTS, HARRY C. (LEOLA) 2 ch farmer (dairy fruit & grain) O 100a WOS 200a Bx46 Hector H69 Cty T.
 Everts, Erving (Anna) 1 ch farmer (grain & stock) O 103a rd1 Burdett H213.
 EVERTS, JUDSON (HELLEN) farmer (gen) T H&L rd2 Burdett H152 Fed T
 Fairchild, Florence M. (dau Frank) rd1 Valois H46 Cty T.
 Fairchild, Frank M. 1 ch fruit farmer (grapes) O 100a rd1 Valois H46 Cty T.
 Fairchild, George (Georgia H.) farmer (gen) O 50a rd1 Valois H28 Cty T.
 Fairchild, Henry J. (son Frank) farmer rd1 Valois H46 Cty T.
 Fenton, Ellsworth (Mary) 4 ch farmer (gen) WOS 95a rd2 Burdett H137 Fed T.
 Fenton, Luther H. (Anna J.) farmer (grapes) O 63a rd2 Burdett H141 Fed T.
 FISH, EUGENE (CORA) stock buyer (sheep) O 100a rd2 Burdett H148 Fed T.
 Fisher, Charles F. (Catherine) farmer (gen) O 53a rd31 Trumansburg H185 B T.
 FITZGERALD, CHARLES (SON EUGENE) farmer (gen) rd1 Burdett H200.
 Fitzgerald, Julia A. (wid Eugene) housekeeper O 75a rd1 Burdett H200.
 Fitzgerald, Louise (dau Eugene) dressmaker rd1 Burdett H200.
 Flavin, Edward (Anna) 4 ch laborer T 1a rd31 Trumansburg H114.
 Fletcher, A. Neal (Vera B.) merchant (mdse) O 12a T H&L Bx95 Valois Cty T.
 FLETCHER, CHARLES H. (GRACE) 7 ch farmer (Johnson machinery) O 100a WOS 100a rd35 Trumansburg H32 Cty T.
 Fletcher, Grant R. (Hellen) 1 ch farmer (gen) O 100a WOS 100a rd35 Trumansburg H32 Fed T.
 FLETCHER & LAMOREAUX merchants (mdse) T store Bx95 Valois Cty T.
 FLOOD, EDWARD (ADALADE) farmer (grain & fruit) O 400a rd1 Hector H52 Fed T.
 Flood, Matt (Florence) farmer & fruit grower (grapes) O 50a rd1 Hector H52.
 Foote, Lester laborer bds Frank Auble rd35 Trumansburg H64 Cty T.
 FOOTE, LEW farmer (gen) WOS 116a rd1 Burdett H197 Fed T.
 Foote, Marguerite (dau Lew) student rd1 Burdett H197 Fed T.
 FOOTE, PHINEAS (MILLICENT) 5 ch farmer (grapes & peaches) O 41a rd1 Hector H51 Fed T.
 Foster, Martius D. (Ida M.) 2 ch clergyman Burdett Fed T.
 Fox, John (Louie L.) 2 ch laborer T H&L Bx103 Valois H22.
 Gaheart, Mertie (dau William) domestic rd35 Trumansburg H33.
 Gaheart, Phoebe (wid William) retired O H&L rd35 Trumansburg H33.
 Gaheart, Rosie (dau William) waitress rd35 Trumansburg H33.
 GARDNER, EDWARD (JESSIE) 1 ch farmer (sheep) O 140a rd1 Burdett H166½ Fed T.
 Gardner, Herman (Kate) farmer (gen) O 50a rd1 Burdett H201 Fed T.
 Gardner, Mitchell laborer O ½a Bennettsburg H164.
 GARDNER, O. W. (ELIZABETH) 2 ch T H&L rd2 Burdett H208.
 Gardner, Robert H. (Belle) farmer (gen) O 97½a rd2 Burdett H210 Cty T.
 Gardner, W. H. (Nancy M.) farmer (grain) O 75a rd2 Burdett H208.
 GARDNER, WILLIAM S. (ADDIE) 7 ch farmer (gen) O 132a rd2 Burdett H208 Fed T.
 Gaskill, Lewis A. retired O 80a rd1 Alpine H231.
 GEE, CHARLES N. (ADDIE) 1 ch farmer (gen) O 50a rd35 Trumansburg H35 Fed T.
 Gee, Joshua (Lucinda) 2 ch retired (gen) O 110a T 5a rd31 Trumansburg H180 B T.
 Gilham, Lizzie domestic bds John Dugan rd1 Valois H46.
 Gillmor, Eleanor (dau Dr. W. S.) tch Bx70 Valois H23.
 Gillmor, Winnifred (wid Dr. W. S.) retired (grain & hay) O 100a Bx70 Valois H23.
 Godfrey, Hane J. (Edna) 2 ch farmer (sheep) O 250a rd35 Trumansburg H12 B T & Fed T.
 Goldsmith, Charles D. (Catherine T.) 2 ch merchant (gen mdse) O H&L Mecklenburg B T Fed T & Ind T.
 GOLDSMITH, D. ELSWORTH (AUGUSTA) merchant O 250a Mecklenburg.
 Goldsmith, H G. (CNS) rd31 Trumansburg H184.

- Gould, Anna C. (wid R. W.) 3 ch housekeeper rd1 Burdett H166.
 Grace, Charles (Edith) 1 ch farmer (gen) O 19a rd1 Burdett H166 Cty T.
 GRAINGER, CHARLES (SON OLIVER E.) blacksmith & farmer rd1 Lodi H4½ Fed T.
 Grainger, Oliver E. blacksmith O 30a rd1 Valois H4 Fed T.
 Grant, Andrew (CNS) rd1 Burdett H105.
 Grant, Charles (Maggie) laborer O H&L Burdett.
 Grant, George (Sarah) retired O H&L Mecklenburg.
 Grant, George W. (Cerelia) cement worker O H&L Burdett.
 GRAY, HARRY (ALICE) farmer (gen) WOS 140a rd35 Trumansburg H104.
 GREEN, MELVIN A. (GRACE) 2 ch Burdett Inn prop O Burdett Inn Burdett H155 B T & Cty T.
 Greening, Charles F. (Minnie A.) 3 ch painter and decorator O 1a Burdett H155 Cty T.
 Grover, Cleveland (Isabel) 1 ch well driller O H&L rd2 Alpine H186.
 Grover, J. L. farmer O 4a rd Stage Burdett
 Gunderman, Erma C. (dau W. Scott) bds W. Scott do Bx99 Valois H22.
 Gunderman, Ray (son W. Scott) ins agt Bx99 Valois H22.
 GUNDERMAN, W. SCOTT (FLORENCE) ins agt & harnessmaker (ins agency) O 3a Bx99 Valois H22.
 Hagadorn, John (Armittie) 4 ch laborer T H&L rd31 Trumansburg H186 B T.
 Hager, Earl (son Charles) clerk P. O. Bx Valois H24.
 Hager, Charles H. (Ida) 1 ch merchant (gen mdse) O H&L P. O. Bx Valois H24.
 Hall, William G. (Carrie) farmer (apples & grapes) O 45a rd1 Burdett H156.
 Halsey, Fannie retired dressmaker O H&L Bx1 Valois H22.
 Hamblin, William (Lottie) farmer (gen) O 60a rd32 Trumansburg H180 Cty T.
 HANCOCK, JOHN G. (HARRIETT) 2 ch farmer (gen) T 60a rd2 Burdett H122.
 Hanley, Julia (wid Samuel) Burdett H155.
 Harford, Edward (Jessie) saw mill T ½a rd Stage Burdett H120.
 HARMON, JAMES (MINNIE) farmer (gen) O 60a WOS 100a rd Stage Watkins H142 Cty T.
 HARRIS, FRANK L. rd2 Burdett H141 Fed T.
 Harris, James R. (son Frank L.) (Harris & Son) rd2 Burdett H141 Fed T.
 HARRIS & SON 1 ch farmer (peaches) rd2 Burdett H141.
 Hart, Alice (wid Patrix) housekeeper O 4a Burdett H162.
 Hart, Emmett (son Alice) farmer (gen) Burdett H162.
 Hartman, Jacob (Nellie) 1 ch farmer (gen) T 70a rd Stage Watkins H127.
 Harvey, Edgar (Edith) farmer (gen) O 75a rd1 Odessa H227 Fed T.
 HARVEY, G. W. (OLIVE) farmer (gen) O 30a rd1 Burdett H166 Fed T.
 Harvey, Leon (son Edgar) farmer rd1 Odessa H227 Fed T.
 Harvey, Lillian (dau Edgar) nurse rd1 Odessa H227 Fed T.
 Harvey, M. N. (Ella) WOS 10a rd1 Burdett H195 Fed T.
 Harvey, Olive (dau Edgar) tch rd1 Odessa H227 Fed T.
 Harvey, Robert student rd1 Odessa H227 Fed T.
 Harvey, William laborer T H&L Mecklenburg H196.
 Hatch, William C. (Flora) 1 ch railroad foreman L. H. V. R. R. (grapes & peaches) O 6a rd1 Hector H72 Cty T.
 Hatt, George H. (Minnie) 4 ch farmer (gen) O 20a WOS 125a rd35 Trumansburg H61.
 Hatt, Lewis (Maude) farmer (poultry) O 75a rd35 Trumansburg H61 B T.
 HATT, OSCAR E. (BERTHA) farmer (horse trainer) O 65a rd35 Trumansburg H61 B T.
 Hausner, Bert (Bertha) 1 ch farmer (gen) WOS 60a rd2 Alpine H188.
 Hausner, Elizabeth (wid George) retired rd1 Alpine H234 Fed T.
 Hausner, Hattie (wid Samuel) retired O 60a rd2 Alpine H188.
 Havens, Frank (Nettie) 3 ch laborer O H&L Mecklenburg.
 Havens, Howard laborer bds John Slaght rd3 Trumansburg H194 Cty T.
 Hawes, Lucy (wid Mahlon D.) Bx102 Valois H24.

- HAWES, WILLIAM P. (EDLA) farmer & carpenter (gen) Q 25a WOS 93a rd1 Valois H30.
- Haywood, Charles (Lottie) 1 ch farmer (gen) O 50a rd35 Trumansburg H56 Cty T.
- Hendricks, Orlando H. 2 ch blacksmith farmer O 1a Mecklenburg H 184.
- Henry, Fanny (dau Isaac) rd Stage Burdett H 120.
- HENRY, ISAAC W. (MARY) farmer (gen) O 38a rd Stage Burdett H120 Cty T.
- Henyan, Charles (Opia) 1 ch farmer (gen) WOS 145a rd2 Burdett H146.
- Herbst, Frank laborer bds George Case rd Stage Reynoldsville H118 Fed T.
- Herrick, William (Elizabeth) retired farmer O 100a rd 31 Trumansburg H108 B T.
- Hess, Edward (Ida L.) 2 ch colt trainer (gen) T 27a rd35 Trumansburg H60.
- HEVERLY, ORRIE L. (MARY) thresher (gen) O 70a rd Stage Reynoldsville H118 Fed T.
- Hickey, Peter S. (Minnie) (CNS) rd2 Odessa H204 Cty T.
- Hill, Alfred meat cutter O H&L Mecklenburg.
- HIMROD, ELMER farmer (stock) O 34a rd2 Burdett H212.
- Hogancamp, William (Mary) 3 ch farmer T H&L Mecklenburg H184.
- HOLFORD, HERMAN (ANNA) 2 ch farmer T H&L rd1 Burdett H116.
- HOLMES, FREDERICK M. (EMILY) retired (hay & grain) O 150a Mecklenburg H171 Cty T.
- HOLMES, RAYMOND (FANNY) farmer (hay & beans) O 76a rd2 Odessa H204 B T.
- HOLT, JOHN (LILLIAN) gen mdse T store Burdett H155 Cty T.
- HOLTON, LEON J. (LENA) 2 ch farmer (gen) WOS 120a rd1 Burdett H205 Fed T.
- Hopkins, Grace Burdett Cty T.
- Hopkins, R. H. (Julia) notion store Burdett Cty T.
- Horn, Fred laborer bds Howard Coats rd2 Burdett H137 Cty T.
- HORTON, LAVERNE laborer bds Harry C. Everetts rd46 Hector Cty T.
- Hoseworth, Arthur (CNS) Reynoldsville H99.
- Houghkirk, Charles J. (son Wm.) rural carrier O 100a rd1 Valois H45 Cty T.
- HOUGHKIRK, WILLIAM L. (CATHERINE) farmer (gen) 140a rd1 Valois H45 Cty T.
- House, Murray (Strows & House) rd2 Burdett H154 Fed T.
- Houseworth, Monroe (Hannah) blacksmith O H&L Burdett Fed T.
- Hovencamp, Charlie (son Joshuway) laborer Mecklenburg.
- Hovencamp, Constantine laborer T H&L Mecklenburg H115.
- Hovencamp, Joshuway (Lousinda) 1 ch laborer O H&L Mecklenburg.
- Hovencamp, Lucinda S. (wid Silas) retired bds Amelia Robinson rd1 Valois.
- Hovencamp, Myrtle (dau Constantine) dressmaker Mecklenburg H115.
- Hovencamp, Silas (son Joshuway) laborer Mecklenburg.
- Hover, Clarence (Lydia) 2 ch laborer (garden truck) O H&L WOS 3a Bx92 Valois H24.
- Howard & Howard farmers (grapes) O 100a rd1 Valois H26 Fed T.
- Howard, Parker W. (Mattie) 1 ch (Howard & Howard) rd1 Valois H26 Fed T.
- Howard, William E. (Ella) (Howard & Howard) rd 1 Valois H26 Fed T.
- Howell Bros. farmers (fruits) O 33a rd2 Burdett H14 Fed T.
- HOWELL, CHARLES (CARRIE) 1 ch farmer (grain & grapes) rd1 Hector H129 Cty T.
- HOWELL, DEWITT C. (MARIAN) 1 ch fruit farmer (grapes & peaches) O 250a rd1 Hector H127 Fed T.
- HOWELL, ESTHER (WID WILLINGTON) farmer (fruit) O 56a rd2 Burdett H141.
- Howell, Eveline (wid Adison) invalid bds Mary Ellis Burdett H213.
- HOWELL, LAVERNE M. (SADIE N.) farmer (grapes) O 16½a rd1 Burdett H161 Fed T.
- HOWELL, MARIAN E. (IRENE) (Howell Bros.) rd2 Burdett H141 Fed T.
- Howell, Mary bds Howell Bros. rd2 Burdett H141 Fed T.
- Howell, Otis E. (Frances) 2 ch (Howell Bros.) rd2 Burdett H141 Fed T.
- Howell, Willis (son Esther) farmer rd2 Burdett H141.

- HUBBELL, LIDIA A. (wid Alver C.) retired (apples) O 200a rd1 Burdett H199 Fed T.
- Huff, Alta May (dau Myron) rd1 Valois H4 Fed T.
- HUFF, GEORGE E. (CARRIE J.) 4 ch farmer (gen) WOS 100a rd1 Valois H45.
- HUFF, LAVERNE (SON MYRON) miller & farmer rd1 Valois H4 Fed T.
- Huff, Myron (Louise) farmer (sheep) O 90a rd1 Valois H4 Fed T.
- Hungerford, Spencer (Lucy) 4 ch rd Stage Mecklenburg H174.
- Hunsinger, Jacob M. (Allie) 3 ch farmer. (grapes) WOS 75a rd1 Valois H1 Fed T.
- Hunsinger, Jay (son Jacob) farmer (fruit) WOS 12a rd1 Valois H1 Fed T.
- Huston, Charley (son Oakley) farmer rd1 Valois H53 Fed T.
- Huston, Clarence (son Oakley) farmer rd1 Valois H53 Fed T.
- HUSTON, OAKLEY (CLARA) farmer (gen) O 60a rd1 Valois H53 Fed T.
- HUSTON, SAMUEL E. (FANNY) 2 ch farmer (grapes & peaches) O 34a rd1 Hector H125 Fed T.
- Huston, William H. (Catherine) farmer (dairy) O 160a rd1 Hector H95 Fed T.
- HYATT, FRED (MAUD) 4 ch farmer (grain) O 98a rd2 Burdett H148 Cty T.
- Hyde, Anna stenographer bds Asa B. Van Vleet Bx155 Valois H22 Fed T.
- Ink, Burt laborer bds William McCoy rd31 Trumansburg H180 Fed T.
- JACKSON, ARTEMUS E. (TINA) 2 ch farmer (gen & hay pressing) WOS 125a rd31 Trumansburg H181 B T & Cty T.
- Jackson, Frank (son J. B.) laborer rd2 Odessa H202 B T.
- JACKSON, HARRY laborer O H&L Mecklenburg.
- Jackson, Harry B. (Jenny) (CNS) Mecklenburg H184½.
- JACOBS, JOHN (MARY) 1 ch farmer (apples) T 110a WOS 50a rd Stage Watkins H128.
- JAQUISH, ALVAH S. (CARRIE O.) 2 ch farmer & thresher (beans hay & grain) O 76a rd2 Burdett H123 Fed T.
- Jaquish, Elizabeth nurse O 2a Burdett H155 Cty T.
- Jaquish, Jessie postoffice clerk O 2a Burdett H155 Cty T.
- Jayne, Mary J. wid Timothy) T H&L Burdett Cty T.
- Jeffers, Clara (wid Henry) retired rd31 Trumansburg H84 Fed T.
- JEFFERS, FLOYD L. (SON HENRY) tch O 9a rd31 Trumansburg H84 Fed T.
- JEFFERS, WILLIAM H. retired farmer rd31 Trumansburg H84 Cty T.
- JENNINGS, C. E. (DELPHINE) 3 ch engineer O H&L Burdett H161 Fed T.
- JENNINGS, JAMES (VIOLA) (Price & Jennings) gen hardware T store H161 Fed T.
- Jennings, Earl (son C. E.) plumber Burdett H161.
- Jennings, Oscar (Cecil M.) 1 ch laborer T 20a rd1 Burdett H195.
- Jensen, James (Mary) 1 ch laborer T H&L Mecklenburg H115.
- Jewell, Ben (Hattie) farmer (grapes) O 15a rd1 Hector H125 Cty T.
- JEWELL, FRED (ANNA) farmer (threshing) O 107a rd35 Trumansburg H88 B T.
- JOHNSON, ALFRED D. (MARY) farmer (sheep) O 80a WOS 120a rd1 Valois H28 Fed T.
- Johnson, Alfred E. Jr. (son Alfred) student rd1 Valois H28 Fed T.
- JOHNSON, CHARLES H. (ELIZABETH) farmer (apples & grapes) O 50a rd1 Valois H28 Cty T.
- Johnson, Claude (Hazel) (son Alfred) farmer rd1 Valois H28 Fed T.
- Johnson, Emory (Mary) farmer (grapes & apples) O 23a rd1 Hector H67.
- Johnson, Emory (CNS) rd1 Odessa H204.
- Johnson, Fred D. (Lua) 2 ch farmer (grapes) O 125a rd1 Valois H44 Fed T.
- Johnson, Howard H. (Louise) 1 ch farmer (sheep) O 82a rd1 Burdett H102 Cty T.
- Johnson, Stratton (Catherine) retired farmer (grain & fruit) O 97a Bx134 Valois H23.
- JOHNSTON, GEORGE (SARAH) farmer (grapes & pears) O 80a rd Stage Burdett H41.
- Jones, Clarence (son James) farmer rd1 Valois H46 Fed T.
- Jones, James (Margueritte) farmer (grapes apples & peaches) O 80a rd1 Valois H46.

- KEACH, OSCAR F. (MARTHA) 1 ch farmer (sheep) T 190a rd1 Hector H69½.
 KEEP, HERMAN I. (MARY) 3 ch farmer (peaches & grapes) O 400a rd2 Burdett
 H146 Fed T.
 Keep, Joseph C. (Zela E.) farmer (gen) O 123a Burdett Fed T.
 KELLEY, SHERMAN (JESSIE) farmer (dairy) O 180a Reynoldsville H120
 Fed T.
 Kellogg, Fay (dau George) rd2 Burdett H288.
 KELLOGG, GEORGE M. (MARY) farmer (apples) O 64a rd2 Burdett H205
 Fed T.
 Kellogg, Ray (son George) farmer rd2 Burdett H208.
 KELLOGG, STEVEN (CORA) 4 ch farmer (poultry) O 150a rd2 Burdett H222
 Fed T.
 Kelly, Warren (Julia) farmer (gen) O 62a rd31 Trumansburg.
 Kelsey, Arthur T. (Jennie) merchant (gen mdse) T store Mecklenburg B T &
 Fed T.
 Kelsey, Frank J. (CNS) rd1 Odessa H237.
 Kelsey, Thomas 4 ch farmer rd1 Alpine H196 Fed T.
 Kepler, Christine bds George do Burdett H155 Cty T.
 Kepler, George A. (Mabel) real estate O 1a Burdett H155 Cty T.
 KENT, ALMOND (NELLIE) 7 ch farmer (gen) T 2a rd1 Valois H26.
 Kenyon, Frank E. nurseryman (fruit trees) O H&L rd1 Hector H71.
 KIERMAN, DANIEL A. (BERTHA) saw filing & carriage painter T H&L rd35
 Trumansburg H61.
 Kilborn, Lena (dau Parvis) Mecklenburg.
 Kilmer, Charles H. (Mary) Presbyterian minister O H&L Bx327 Mecklenburg
 H175 Cty T.
 Kimball, Martha J. (wid Augustus) Burdett H155 Cty T.
 KING, BERT (ELIZABETH) 3 ch farmer (gen) O 80a rd1 Burdett H156 Fed T.
 KING, DAVID (MARY A.) farmer (hay & grain) O 130a rd Stage Mecklenburg
 H173 Cty T.
 King, Edwin R. (Sarah J.) farmer (gen) O 100a rd1 Odessa H207 B T
 King, Elijah U. (Martha M.) laborer bds Frank do rd32 Trumansburg H178.
 KING, FRANK H. (ALICE) 3 ch laborer T H&L rd32 Trumansburg H179.
 King, Fred V. (son Edwin) operator rd1 Odessa H207 B T.
 King, George laborer L. V. R. R. bds Geo. Canfield rd1 Montour Falls H160½.
 Kirby, Eugene (Edna) 4 ch farmer (gen) O 110a rd31 Trumansburg H181 B T &
 Cty T.
 Kirby, N. H. 1 ch physician T H&L Burdett Fed T.
 Klock, Addie (dau George) tel operator rd 1 Hector H71 Cty T.
 Klock, George E. (Dora) wagonmaker O H&L rd1 Hector H71 Cty T.
 Klock, Willie (son George E.) laborer rd1 Hector H71 Cty T.
 Knapp, William (Augusta) farmer (gen) O 100a rd1 Montour Falls H160½ Fed T.
 Kowe, George W. (Elizabeth) 1 ch farmer (grapes) O 20a rd1 Valois H48 Fed T.
 Kreeder, John M. (Jessie) 1 ch miller O H&L Burdett H155.
 LAMOREAUX, GEORGE retired (fruit & grain) O 200a Bx55 Valois H24 Fed T.
 Lamoreaux, Henry S. (Harriett C.) 3 ch merchant (mdse) T H&L Bx95 Valois
 H23 Cty T.
 Lamoreaux, Millie (dau George) Bx55 Valois H24 Fed T.
 LAMOREAUX, WILLIAM H. (MARGUERITTE) retired farmer (grapes &
 peaches) O 125a Bx149 Valois H22.
 Landen, Cora (dau Joseph) rd2 Lodi H4.
 Landen, Harry R. (Dora) 6 ch farmer (grapes & apples) WOS 100a rd1 Hector
 H52.
 LANDEN, JOSEPH (ARMINIDA) farmer T H&L rd2 Lodi H4.
 Leggs, Charlie (Daphney) 1 ch miller T H&L Burdett H155 Cty T.
 Leigh, Edward W. barber O H&L Mecklenburg.
 LEONARD, A. C. (ELIZABETH T.) farmer (gen) O 90a Bennettsburg H207.
 Leonard, Charles (Hattie) miller T 1a Bennettsburg H164 Fed T.
 Leonard, Glen (Bertha) 2 ch farmer (sheep) O 90a rd32 Trumansburg H191 Cty T.

- Leonard, Howard (son Luther) laborer rd31 Trumansburg H182 B T.
 Leonard, Luther (Louise) farmer (gen) WOS 115a rd31 Trumansburg H182 B T.
 LEONARD, THOMAS K. (EVA) 1 ch farmer (sheep) O 59a rd31 Trumansburg H184 Cty T.
 Lester, Harry (Mollie) 2 ch farmer (gen) O 50a WOS 100a rd Stage Watkins H128.
 Lewis, Elmer N. (Kate) (CNS) rd1 Burdett H201 Cty T.
 Lewis, Jess (Lena) (CNS) Burdett H209 Fed T.
 LEWIS, WILLIAM J. (LIZZIE) 3 ch farmer (gen) T 150a rd Stage Mecklenburg H174 Cty T.
 Longstreet, Loren W. (Nettie) farmer (fruit) O 50a rd1 Valois H26 Fed T.
 LOUNSBERRY, GEORGE farmer O H&L rd35 Trumansburg.
 Love, David (Winifred) 2 ch farmer (gen) T 130a rd1 Burdett H163 Fed T.
 Lovell, Ettie M. (William H.) groceryman O H&L Burdett Bx20 Cty T.
 Lowe, William basket mfg T H&L rd1 Valois H28.
 MacDill, James J. (Belle) 1 ch foreman fruit farm (mixed fruit) O 100a rd1 Hector H72 Cty T.
 MacDougal, Philetus O. (son Mary Jayne) farmer Burdett Cty T.
 Mace, Cronk (CNS) rd1 Valois.
 MacNetton, Fred D. (Fannie B.) farmer (dairy & stock) O 150a rd1 Hector H69½ Cty T.
 Magge, C. V. (Florence A.) 2 ch miller T H&L Burdett H162.
 Mahaley, Francis (Celia) 4 ch farmer (gen) T 75a rd Stage Watkins H140.
 MAHONEY, WILLIAM (MARIETTA) 4 ch farmer (poultry) O 200a WOS 86a rd1 Burdett H119 Cty T.
 MALLORY, FRANK (MAY) 2 ch farmer (gen) O 3a WOS 1100a rd1 Hector H125.
 MALLORY, JUDSON D. (FLORA) retired O H&L rd1 Hector H125.
 MANNING, FRED (VIOLA E.) painter & paperhanger T 1a Burdett H162.
 MANNING, JUDGE H. (ELLA D.) farmer (grapes) O 30a Burdett Cty T.
 MAPES, HARRY (ELLA) farmer (gen) WOS 80a rd1 Hector H65 Fed T.
 MARTIN, HARRY R. (MARY) 2 ch manager telephone O H&L Bx34 Burdett Cty T.
 MARTIN, MARCUS L. (EMMA) farmer O½a Burdett H155 Cty T.
 MASON, BERT (CARRIE) 1 ch farmer (gen) WOS 85a rd35 Trumansburg H131.
 MASON, BERT fruit farmer (peaches) O 125a rd1 Hector H74 Cty T.
 Mathews, Elmer (Etta) painter & farmer (gen) O 120a rd1 Valois H66-6 Fed T.
 Mathews, George C. (Sarah O.) 2 ch painter O 2a Bennettsburg H166 Fed T.
 Mathews, Grant (son Elmer) student rd1 Valois H66 Fed T.
 MATHEWS, HENRIETTA G. retired O 3½a Burdett.
 Mathews, Harriett (wid Andrew) retired (grapes) O 50a rd1 Hector H51 Fed T.
 Mathews, Howard Jr. (Clara) 3 ch machinist T H&L rd1 Hector H51 Fed T.
 Mathews, Manley S. (Pearl) fruit farmer (grapes) O 16a rd1 Hector H127 Fed T.
 Mathews, Oliver C. (Grace F.) 2 ch painter O H&L Burdett.
 MATHEWS, OWNEY farmer (gen) O 15a WOS 80a rd1 Valois H29.
 Mathews, George retired rd1 Burdett H199 Fed T.
 Mathews, Myron (Bell) 1 ch creamery employer rd1 Hector H123 Fed T.
 Mathews, Sylvester laborer O H&L rd1 Hector H123 Fed T.
 MATTISON, CARL W. (ARMANDA) 4 ch farmer (stock hay & potatoes) O 160a rd2 Burdett H147.
 McCarthy, Johanna (dau Lawrence) bookkeeper Mecklenburg B T Fed T & Ind T
 MCCARTHY, LAWRENCE meat dealer (cattle buyer) O 11a Mecklenburg B T Fed T & Ind T.
 McCombs, Peter (Lizzie) farmer (sheep) O 75a rd35 Trumansburg H16 Fed T.
 McCormick, William bds John Wilson rd1 Burdett H163.
 McCOY, ADDISON H. (ELLA) farmer (hay grain & stock) O 321a rd31 Trumansburg H182 B T & Cty T.
 McCoy, Charles farmer bds Raymond do rd31 Trumansburg H180.

- McCOY, RAYMOND (CORA) 2 ch farmer (sheep) WOS 400a rd31 Trumansburg H180.
- McCOY, WILLIAM (ELIZA) blacksmith O 1½a Reynoldsville H102.
- McCoy, William (Clara) 1 ch farmer (sheep) WOS 200a rd31 Trumansburg H180 Fed T.
- McPherson, Horace (Gertrude) retired rd1 Valois H45.
- McPherson, Roy (son Horace) farmer (chickens) O 105a rd1 Valois H45.
- McQUILLAN, PETER (MARY) cement worker O 24a Burdett H162.
- Mead, Cora M. dressmaker Burdett H155.
- MEAD, GARWOOD retired O 2a Burdett H213.
- MEAD, SILAS M. (CORA R.) farmer O 2a Burdett H213 Fed T.
- Mickel, Herbert (son Silas) rd1 Burdett Cty T.
- MICKEL, SILAS N. (NANCY) farmer (potatoes & hay) O 140a rd1 Burdett H225 Cty T.
- Miller, Fred (Emma) 1 ch laborer T H&L Burdett H155.
- Miller, Harry laborer bds Arthur Steavens rd2 Lodi H4 Fed T.
- Miller, Mary E. (wid James) retired O 1a Burdett H213.
- Miller, Mott D. (son James) fruit dealer Burdett H213.
- Millspaugh, William M. (Jennie) 2 ch farmer (gen) O 20a WOS 150a rd35 Trumansburg H34 B T.
- MIZENER, EDWARD W. (ADDIE) 7 ch farmer (gen) WOS 100a rd1 Valois H28.
- Molesworth, Carrie (wid John F.) 5 ch domestic O H&L Mecklenburg.
- Moore, Chester A. (Ruth) 1 ch farmer (grapes) O 70a rd1 Hector H69 Cty T.
- Moore, Horrace M. invalid bds Steven Brown Burdett Fed T.
- MOORE, WILLIAM H. (THEODORA) 2 ch farmer (stock) O 111a rd1 Hector H69½ Cty T.
- Morgan, Adeline (wid Nelson) retired O 2a Mecklenburg H175.
- Morgan, Calphurnia (dau Joshua) retired O H&L Mecklenburg.
- Morgan, John (Cecelia) farmer O H&L rd31 Trumansburg H184 Cty T.
- Morley, Otis (Edith) 2 ch traveling man (poultry) T H&L rd1 Hector H72.
- MORRIS, ADPMORIM G. (MARY J.) retired (poultry) O 100a Burdett H155.
- Morris, Eleanora (wid Andrew) retired farmer Burdett H155 Cty T.
- Morris, Elmer C. (Martha V.) 1 ch farmer (gen) O 133a rd1 Alpine H237 B T.
- Morris, J. Burge (Katherine) 2 ch farmer (stock grain & hay) O 146a rd1 Burdett H173 Cty T.
- MORRIS, WILLIAM (ESTELLA) 3 ch farmer (stock) O 260a rd1 Alpine H186 B T & Cty T.
- Mosteller, Frank (Myra) farmer (gen) O 80a rd1 Alpine H237 B T.
- Mulligan, George (Abbey) 3 ch farmer (gen) O 100a rd2 Burdett H210 Fed T.
- Mulligan, W. J. (Martha C.) supervisor O ½a Burdett H213.
- MURPHY, ANSON (ABBEY) mason & farmer O 2a rd1 Hector H69½.
- MURPHY, IRWIN S. (THERESA) 3 ch poultry raiser (chickens) O 30a rd35 Trumansburg H57 B T.
- MURPHY, JOHN (LULA) 6 ch farmer T H&L rd1 Valois H26.
- MURPHY, MINOR A. fruit raising (grapes & peaches) WOS 137a rd1 Hector H71 Cty T.
- Murphy, Wesley (Phoebe) 1 ch laborer O1a Hector H70.
- Murray, Watson farmer (gen) O 100a rd35 Trumansburg H31 Cty T.
- Murry, Carrie (dau Robert T.) rd Stage Reynoldsville H119.
- Murry, Lizzie (dau Robert T.) rd Stage Reynoldsville H119.
- Murry, Robert Jr. (son Robert) farmer rd Stage Reynoldsville H119.
- Murry, Robert T. farmer (sheep) O 300a rd Stage Reynoldsville H119.
- Myers, A. E. (Elvira) farmer grain WOS 125a rd1 Burdett H213 Fed T.
- Myres, Amy (dau Seaman) retired O 13a rd35 Trumansburg H80.
- Myres, W. L. (Madeline) photographer rd1 Burdett H213.
- Neal, Mabel (dau Richard) Burdett.
- Neal, Richard W. (Alpha) 1 ch miller O H&L Burdett.
- Newberry, Isaac (Lucy) farmer (gen) O 27a rd1 Alpine H237 Fed T.

- Nichols, Grant L. (Evelyn) 2 ch farmer (fruit) O 200a rd2 Hector H125 B T.
 NICKELS, LEON M. (MAME) 3 ch farmer (apples & grapes) O 170a rd1 Hector H129 Fed T.
 Nighthead, Maria (wid Adam) retired bds Edward King rd1 Odessa H207 B T.
 NIVISON, CLYDE (MAUDE) farmer (gen) WOS 185a rd35 Trumansburg H36 Fed T.
 Oliver, Bert (Florence) 4 ch clerk T H&L Mecklenburg Fed T.
 ONLEY, BENJAMIN B. (HELENA) 1 ch fruit farmer (peaches & grapes) O 150a rd1 Valois H47 Cty T.
 Osbern, Herm B. (Hattie) farmer (gen) T 50a rd1 Valois H30 Fed T.
 OSBERN, WINFIELD S. (ELLA) fruit grower & farmer (fruit) O 150a rd1 Hector H52 Fed T.
 OWEN, HERMAN (MAUDE) 3 ch farmer (gen) O 20a WOS 65a rd35 Trumansburg H88 Fed T.
 Owen, Lena (Charles) housekeeper rd1 Alpine H231.
 Owen, Warren road commissioner (gen) O 50a rd1 Alpine H231.
 PAISLEY, HENRY (CORA) 3 ch farmer (potatoes hay & beans) WOS 196a rd2 Burdett H208 Cty T.
 PALMER, ARTHUR M. (MARY) 1 ch farmer (poultry) T 20a rd34 Trumansburg H15.
 PALMER, J. D. (CYNTHIA) farmer (garden truck) O 50a rd1 Burdett H207.
 PARISH, FRED R. (MARY) 1 ch farmer (gen) O 120a rd2 Burdett H137 Cty T.
 Parsons, William D. (Adelia N.) farmer (gen) O 67a rd31 Trumansburg H84.
 Partello, Clarence W. (Florence) barber O H&L Burdett H155.
 PATTERSON, DUANE (THERESA) 2 ch miller (automobiles) O 1a Burdett H213.
 Patterson, Geo. B. (Nettie) flour mill (fire insurance) O 50a Burdett Cty T.
 Patterson, Schuyler C. (Florence) 1 ch miller T H&L Burdett Cty T.
 Peak, Charles W. (Annabelle) 4 ch farmer (peaches) T H&L rd1 Hector H72.
 Peck, Allen (Elizabeth) clerk T H&L Mecklenburg Fed T.
 Peterson, Harry (Lula) 5 ch miller T H&L rd1 Valois H95.
 Phelps, Arthur M. (Hattie) 1 ch farmer (grapes peaches & plums) O 79a rd2 Burdett H146 Fed T.
 Pierson, Albert (son Warren) farmer rd2 Interlaken H8 B T.
 PIERSON, MARION (EDITH) farmer (sheep) O 163a rd2 Interlaken H8 B T.
 Pierson, Warren (Minnie) farmer (gen) O 112a rd2 Interlaken H8 B T.
 PIKE, WILLIAM (ALICE) 4 ch fruit farmer (grapes & peaches) T 200a rd1 Hector H72.
 Pitts, Elizabeth (wid William) postmistress O H&L Valois H23.
 Potter, Mrs. (wid Charles C.) retired O H&L Bx98 Mecklenburg H115 Cty T.
 Potter, Fred (Susie) 3 ch farmer (gen) O 12a WOS 200a Reynoldsville H102 Fed T.
 POTTER, LYMAN F. (ALLIE) 4 ch farmer (hay grain & beans) O 153a rd2 Burdett H152 Cty T.
 Powers, David F. bds David King rd Stage Mecklenburg H173 Cty T.
 Potts, Arthur (Ollie) farmer (hay & grain) O 65a rd Stage Mecklenburg H173 Cty T.
 Potts, Clarence farmer bds James Aubel Burdett H215.
 Potts, Margaret (dau John) Mecklenburg H196.
 Pratt, Mary W. (dau L. H.) farmer (gen) O 110a Burdett H155 Fed T.
 PRICE & JENNINGS, gen hardware T store Burdett H161 Fed T.
 PRICE, LEVI (ETHEL) (Price & Jennings) gen hardware T store Burdett H161 Fed T.
 Proper, Headley O. farmer (gen) O 5a rd35 Trumansburg H80.
 Purdy, Elizabeth (dau E. A.) tch O 80a rd2 Burdett H163 Fed T.
 Quick, Fanny (dau James) rd1 Alpine H237 B T.
 Quick, Fred (Lizzie) 1 ch farmer (gen) T H&L rd1 Valois H26 Fed T.
 Quick, Gilbert (son James) farmer rd1 Alpine H237 B T.
 Quick, James M. (Clarinda) farmer (gen) O 87a rd1 Alpine H237 B T.
 RACKETT, SAMUEL (FRANCES) 1 ch laborer rd1 Burdett H205 Fed T.

- Ragan, James (Marie) 2 ch farmer (gen) O 45a rd35 Trumansburg H13.
 Rathbun, Jerome (Laurah) 1 ch farmer (gen) O 98a rd1 Alpine H196 Fed T.
 Rathbun, Bradley R. (Susan) farmer (gen) O 161a rd Stage Burdett H120 Cty T.
 Reed, Aaron M. (son John) railroad foreman Bx57 Hector.
 REED, JOHN H. (MARY E.) 1 ch blacksmith O H&L Bx57 Hector.
 REESE, JACOB (HAZEL) 3 ch farmer (hay presser) O 50a WOS 150a rd35 Trumansburg H56.
 Rhodes, Harry (Mabel) farmer (hay & grain) O 45a WOS 100a rd1 Hector H69.
 RICE, MATT (EMMA) farmer (fruit) WOS 124a rd2 Burdett H222 Cty T.
 Rich, James H. (Estella) 5 ch farmer (gen) WOS 130a rd1 Burdett H116 Cty T.
 Richards, Clarence (Ellen) 2 ch laborer T H&L rd32 Trumansburg H179.
 Rinker, Frank (Mattie) 3 ch laborer T H&L rd1 Burdett H119.
 ROBBINS, PAUL (GRACE) farmer (gen) WOS 100a rd1 Burdett H200 Fed T.
 Robertson, Homer (Satie) 1 ch farmer (gen) O 96a rd2 Burdett H138.
 ROBERTSON, NEWTON farmer (gen) O 100a rd2 Burdett H137.
 Rogers, Adelia retired O 1a Burdett H213.
 Rogers, William (Grace) farmer O 70a rd1 Odessa H226 B T.
 ROBINSON, ALBERT (ANNA) 1 ch laborer T H&L Reynoldsville H100.
 Robinson, Amelia (wid Christopher) rd1 Valois H7 Fed T.
 Robinson, Eugene farmer bds Amelia do rd1 Valois H7 Fed T.
 Robinson, Lina B. (dau Oliver) dressmaker (hay & grain) O 85a Burdett H213 Fed T.
 Robinson, Martha (wid Newton) housekeeper bds Newton do Jr. rd2 Burdett H144.
 Robinson, Mill (CNS) Reynoldsville H121.
 ROBINSON, NEWTON JR. (EMILY A.) 3 ch farmer (grain & hay) O 115a rd2 Burdett H144.
 Robinson, Oliver retired T 4a Burdett H213.
 ROSENKRAN, E. T. (CHRISTINA) farmer (gen) WOS 100a rd2 Burdett H211 Fed T.
 Rosenkran, Lawrence (Mildred) 1 ch laborer rd2 Burdett H211.
 Rudolph, Arthur farmer bds Alvah Jaquish rd2 Burdett H123 Fed T.
 Rumsey, Cortland (Esther) 6 ch farmer (gen) WOS 190a rd1 Hector H96 Cty T.
 Rumsey, Eliza (wid Bradford) housekeeper rd31 Trumansburg H59 Fed T.
 RUMSEY, HOWARD (EDITH) 1 ch farmer (gen) O 230a rd31 Trumansburg H59 Fed T.
 RUMSEY, SEYMOUR (SON BRADFORD) farmer (gen) O 100a rd31 Trumansburg H59 Fed T.
 Runyan, Albert (Elizabeth) farmer (fruit) O 40a rd1 Hector H69½ Fed T.
 Russell, Ella (dau John) housekeeper Mecklenburg H184½.
 Russell, Fred laborer bds Charles Uhl rd35 Trumansburg H80 Fed T.
 Russell, Howard E. (Hazel L.) farmer (gen) WOS 125a rd1 Alpine H234 Fed T.
 RUSSELL, JOHN H. (HARRIETT) farmer (gen) O112a rd1 Alpine H196 Fed T.
 Russell, John T. Jr. (son John H.) farmer rd1 Alpine H196 Fed T.
 Russell, Thomas E. (son John) farmer (gen) Mecklenburg H184½.
 Rowley, Norman P. retired O 3a rd1 Valois H27 Fed T.
 SACKETT, J. E. (NELLIE) 2 ch farmer (gen) O 90a rd1 Burdett H166 Fed T.
 Sackett, Ralph B. (Susie) farmer (gen) O 120a T 87a rd1 Burdett H166 Cty T.
 SACKETT, WILLIS (OLLIE) farmer (bean & potatoes) O 100a rd1 Burdett H166 Cty T.
 Sarvey, Frank (Lucy) 2 ch laborer T H&L rd1 Valois H2.
 SASSIAR, W. S. (ELLA) 1 ch blacksmith (gen farming) O 50a rd1 Odessa H225 B T.
 Saylor, Maria (wid William) retired O 125a rd2 Burdett H152 Fed T.
 SCHEWMAN, RAPHEL (JENNIE) farmer (apples & poultry) O 50a rd1 Montour Falls H160½.
 Schuyler, Amy (wid Dr. J. E.) retired T H&L Mecklenburg.
 SEACOR, CHARLES A. (CARRIE A.) farmer (gen) O 100a rd1 Odessa H226 B T.
 Seacor, Mabel (dau Charles A.) student rd1 Odessa H226 B T.

- Searles, Elmer (CNS) rd1 Odessa H230.
 Searls, John (Ella G.) farmer (gen) O 182a rd2 Alpine H183 Cty T.
 Sears, Ira (Bernice) 2 ch traveling salesman O H&L Bx178 Mecklenburg H115 Cty T.
 SEARS, MYRON (EDNA) farmer (gen) O 60a rd1 Alpine H196 Fed T.
 SECOND, JAMES A. (SON JAMES M.) farmer (stock dealer) rd35 Trumansburg H38 B T.
 Selsey, Frank J. (CNS) rd1 Odessa H237.
 Seitz, Charles E. (Ida) 1 ch railway mail clerk O ½a Burdett H155.
 Seybolt, Stephen J. (Minina) blacksmith O 1½a rd1 Hector Cty T.
 Shangle, Emmett laborer bds Glen Leonard rd32 Trumansburg H191 Cty T.
 SHANNON, CLARENCE J. (ABIGAL) farmer (fruit & poultry) T 90a rd1 Valois.
 Shannon, Frank P. (Mary) 1 ch farmer (apples & beans) O 150a Burdett H120.
 Shanon, Charlie (Augusta) 5 ch farmer (gen) O 50a rd1 Valois H66 Fed T.
 Shanon, Clinton (son Charlie) farmer (gen) WOS 65a rd1 Valois H53 Fed T.
 Shanon, Hazel (dau Charlie) domestic rd1 Valois H66 Fed T.
 SHAVER, HENRY A. (MARTHA) farmer (gen) T 50a Reynoldsville H99.
 Shaw, Earnest D. (Mabel E.) merchant O 2a rd31 Trumansburg H110 Fed T.
 Sheffield, Anna B. (wid Chauncey) (Sheffield & Beckhorn) rd1 Valois H26 Fed T.
 Sheffield & Beckhorn farmers (fruit) O 63a rd1 Valois H26 Fed T.
 SHERER, JAY C. (ELNORA) 1 ch farmer (gen) O 82½a rd1 Burdett H205 Cty T.
 SHERWOOD, DWIGHT (PAULINE) merchant (gen mdse) O H&L rd2 Alpine H188 B T.
 Sherwood, Jay (Anna) 2 ch laborer T H&L rd35 Trumansburg H34 Fed T.
 Sherwood, Jay J. (Eliza) farmer (poultry) O 50a rd31 Trumansburg H84 Cty T.
 SHRINER, ARTHUR (LYDIA M.) farmer (gen) O 50a rd35 Trumansburg H38 B T.
 Shriner, Clarence (son Walter) creamery dealer rd1 Hector H76 Fed T.
 Shriner, Earnest (CNS) rd1 Hector H67.
 Shriner, Eldred M. (son Walter) farmer rd1 Hector H76 Fed T.
 Shriner, Howard (Stella) 1 ch farmer (poultry) O 65a rd35 Trumansburg H38.
 SHRINER, WALTER (LAURA) farmer (stock) O 112a rd1 Hector H76 Fed T.
 SHRINER, WALTER (LAURA), FARMER (STOCK), O 112A RD1, HECTOR, H76 FED T.
 SIMONS, GEORGE 3 ch farmer (poultry) WOS 100a rd31 Trumansburg H109 B T.
 SIMONS, R. F. (LELA) farmer (sheep) O 115a rd2 Burdett H148 Fed T.
 Simons, Sarah (wid Robert) retired bds Harry Welch rd31 Trumansburg H87.
 SIMPSON, AUGUSTUS (AMANDA B.) 2 ch farmer (gen) WOS 85a rd2 Burdett H151 Cty T.
 Simpson, Ervine laborer O 1a Bennettsburg H166.
 Simpson, Frances (dau Augustus) rd2 Burdett H151 Cty T.
 SIMPSON, FRANK (MAE) 4 ch farmer T H&L rd2 Burdett H151.
 Simpson, Fred H. (Susia Mae) 1 ch farmer (gen) WOS 120a rd1 Burdett H120 Fed T.
 Simpson, George (Eliza A.) farmer T 5a Bennettsburg H207.
 Simpson, Cynthia (wid William) bds Ely Smith Bennettsburg H166.
 SIMPSON, THEODORE (GRACE) 3 ch farmer (gen) T 5a rd1 Burdett H166.
 SIMPSON, W. E. (NETTIE M.) 3 ch farmer (gen) WOS 100a rd1 Hector H74 Fed T.
 Sinceno, Victor bds David Love rd1 Burdett H163.
 Sine, Hiran (Dela) miller & thresher (fruit) WOS 100a rd1 Alpine H231 B T.
 Sine, John (son Martin) farmer (gen) rd1 Alpine H231.
 SIRLINE, FRED (ELIZA) 2 ch farmer (gen) O 186a rd31 Trumansburg H84 B T.
 SLAGHT, JAMES H. (MARY) 2 ch farmer T H&L rd1 Burdett H120 Fed T.
 Slaght, John (Mary) farmer (sheep) WOS 193a rd31 Trumansburg H194 Cty T.
 SLAGHT, OMER (ETHEL) machinist T H&L rd1 Valois H18.

- Slocum, Bert clerk & barber (grapes & peaches) O 22a WOS 18a Hector H71 Cty T
 Slocum, Earl (Jennie) 2 ch laborer O 5a rd1 Alpine H232.
- SMALLEY, JAMES JR. 1 ch farmer (hay pressing) O 45a rd31 Trumansburg
 H231 B T.
- SMEAD, C. D. (HELLEN M.) veterinary surgeon (hay & grain) O 210a rd1
 Hector H123 Fed T.
- Smith, A. A. (Viola) laborer O 1a Bennettsburg H164 Fed T.
 Smith, Addle (wid Edwin) retired O H&L Burdett Fed T.
 Smith, Ariste (son Frank W.) farmer (potatoes & wheat) WOS 20a Mecklenburg.
 SMITH, BERT (ANNA) laborer T H&L rd2 Lodi H18 Fed T.
 Smith, Carrie M. (wid John N.) bds Delia Case Reynoldsville H120.
 Smith, Clarence (Orpha) laborer T H&L rd31 Trumansburg H182.
 Smith, Coovert (Alice) retired O 130a rd35 Trumansburg H36 Fed T.
 Smith, E. B. (Mary C.) 2 ch laborer T 2a rd1 Burdett H195.
 Smith, Elizabeth V. (wid Frank W.) retired O H&L Mecklenburg.
 SMITH, ELY (CORA) 3 ch laborer O 1a Bennettsburg H166 Fed T.
 Smith, Eugene H. (Mary J.) 1 ch farmer (fruit) O 3a Burdett H155 Cty T.
 SMITH, F. E. (SADIE L.) 4 ch mail carrier T 1a Burdett H213 Fed T.
 Smith, Frank L. (Flora) 1 ch barber T H&L Bx117 Valois H23.
 Smith, George (CNS) rd1 Alpine H236.
 Smith, George (Anna) 3 ch gardener O 15a Burdett H162 Fed T.
 Smith, Harry C. (Flora) laborer T H&L Mecklenburg H184.
 Smith, H. C. (Tirzah M.) 1 ch coal dealer O 2a Burdett H161 Fed T.
 SMITH, HENRY N. (ABBEY) farmer (gen) O 50a WOS 85a rd2 Burdett H136
 Cty T.
- SMITH, HOMER C. (SARAH M.) 2 ch laborer T 3a rd1 Hector H139.
 Smith, Jabez S. (Susia A.) farmer (gen) O 136a rd2 Burdett H150.
 Smith, James (Alice) farmer (gen) WOS 90a rd35 Trumansburg H80 Cty T.
 Smith, John J. retired bds Frank Sarvey rd1 Valois H2.
 Smith, Lilian (dau H. C. Smith) tch Burdett H161.
 Smith, Louisa (wid Daniel) retired T H&L Valois H23.
 Smith, Marcus (son H. C.) student Burdett H161.
 Smith, Rhoda (wid Milton) bds Mrs. Lewis A. Gaskill rd1 Alpine H231.
 Smith, Whitley J. retired O H&L Burdett.
- SMITH, WILLIAM C. (RANTHIAS) farmer (hay & grain) O 100a rd Stage
 Mecklenburg H174 Cty T.
- SNIFFEN, H. C. (MABEL C.) 1 ch farmer (gen) O 65a WOS 100a rd1 Burdett
 H168 Fed T.
- Sniffin, Tracy Mrs. (dau Frank Eldred) 2 ch farmer (sheep) O 200a rd1 Burdett
 H205.
- SNYDER, WALTER (JENNIE) 1 ch farmer (gen) O 65a rd31 Trumansburg
 H196.
- Soles, Oscar (Margaret) 2 ch farmer (gen) WOS 100a rd2 Alpine H191 B T.
 SOULE, F. E. (LENA R.) 1 ch postmaster O 1a Reynoldsville H133 Fed T.
 Soule, Hattie (wid Smith R.) retired O 1a Reynoldsville H133.
 Soules, Addie dressmaker O H&L Mecklenburg H115.
 Spaulding, George S. (Fannie) farmer (stock) O 39a WOS 100a rd31 Trumans-
 burg H84.
- Spaulding, Holmes E. (son Matilda) farmer rd35 Trumansburg H90.
 SPAULDING, MATILDA R. farmer (gen) O 98a rd35 Trumansburg H90.
 SPENCE, ALSON G. farmer (gen) O 100a rd34 Trumansburg H63 B T.
 Spence, Martha (wid John) retired (sheep) O 145a rd1 Valois H41 Fed T.
 Spence, Minnie (dau John) rd1 Valois H41 Fed T.
 Spencer, James P. (Catherine) retired (gen) O 8a rd1 Hector H69½.
 Sprague, Nathan (CNS) rd1 Burdett H105.
- Stannard, Starr (Mary) laborer rd31 Trumansburg H58 Fed T.
 Stanton, John (Luella) 2 ch farmer T H&L rd1 Hector H72 Cty T.
 States, Adelbert (Martha) 4 ch farmer (gen) WOS 100a rd1 Alpine H186 B T.

- STATES, GEORGE H. (MAMIE K.) farmer (grain & boarding house) O 167a rd1 Alpine H232 B T.
- Stevenson, Josephine (wid Nathaniel) retired O H&L Mecklenburg.
- STEINER, ALBERT (GERTRUDE) farmer (gen) O 5a rd1 Burdett H166.
- Steiner, Chris bds James Aubel Bennettsburg H215.
- Stevens, Arthur (Mildred) miller T H&mill rd2 Lodi H4 Fed T.
- Stevens, Carrie E. (wid Charles) postmistress Mecklenburg.
- Stillwell, C. L. (wid Jacob) retired farmer O 46a rd35 Trumansburg H88 B T.
- Stillwell, Clara L. (dau Lyman) sch tch rd35 Trumansburg H104 Cty T.
- STILLWELL, LYMAN (FRANCES) farmer (gen) O 85a T 25a rd35 Trumansburg H104 Cty T.
- Stillwell, Marvin D. (son Lyman) instructor at West Point rd35 Trumansburg H104 Cty T.
- STILWELL, BERTON C. (SON LEWIS) thresher rd35 Trumansburg H39 Fed T.
- Stilwell, Cornelius W. (Maltia) 2 ch farmer (gen) O 72a rd35 Trumansburg H12.
- STILWELL, FRED H. (MARTHA) 2 ch farmer (dairy) O 60a rd31 Trumansburg H114 Fed T.
- Stilwell, John (Elizabeth) 2 ch farmer (beans) O 35a rd31 Trumansburg H114.
- Stilwell, Joseph (Carrie) farmer (grapes) O 15a rd2 Burdett H141 Fed T.
- Stilwell, Leslie (son Cornelius) farmer rd35 Trumansburg H12.
- Stilwell, Leslie M. (Mary) farmer (gen) O 20a rd35 Trumansburg H39 Fed T.
- Stilwell, Mary (wid John G.) retired O 86a rd35 Trumansburg H34.
- STILWELL, MAURICE E. (JENNIE) 3 ch farmer (gen) O 23a rd31 Trumansburg H178 Fed T.
- STILWELL, MERVIN J. (MYRTLE) 1 ch gen merchant (grain) O 50a Reynoldsville H133 Fed T.
- STONE, L. W. (NANCY) farmer (gen) O 75a Bennettsburg H164 Fed T.
- Stone, Walter J. (Hazel) 1 ch laborer T 10a Bennettsburg H164 Fed T.
- STOUGHTON, EMMETT (HATTIE M.) 2 ch farmer (gen dairy) O 204a rd31 Trumansburg H114 Fed T.
- STOUGHTON, WESLEY D. (DAISY) 2 ch farmer (gen) WOS 100a rd35 Trumansburg H64.
- STOWE, MARY (wid Andrew) retired farmer Burdett.
- Stowell, Martha (wid Harry) farmer (gen) O 100a rd Stage Burdett H120.
- Strong, John M. (Edna) 1 ch farmer (apples) O 97a rd1 Alpine H236 B T.
- Strong, Lee V. (Louise) 3 ch carpenter (dairy sheep & apples) O 136a rd31 Trumansburg H186 B T.
- STROWS & HOUSE farmers (grapes peaches & plums) O 150a rd2 Burdett H154 Fed T.
- STROWS, WILLIS (ALICE) (Strows & House) rd2 Burdett H154 Fed T.
- Sturdevant, Howard (Stella) 2 ch farmer (gen) O 37a rd31 Trumansburg H186 B T.
- Sturdevant, Joe A. (Emma) 1 ch farmer (gen) O 80a rd31 Trumansburg H185 Cty T.
- STURDEVANT, WILLIAM (EDITH) farmer (gen) O 140a rd31 Trumansburg H181 B T.
- Sutphen, Abbie (dau Charles) Valois H26 Fed T.
- SUTPHEN, CHARLES M. (SADIE) 2 ch hotel prop. O hotel Valois H26 Fed T.
- Swick, Anna Liza (wid Herman) retired T H&L rd1 Valois H28.
- Swick, Dewitt (Alice) 4 ch farmer (gen) T 50a rd1 Valois H54.
- Swick, Dewitt (Carrie) farmer (gen) O 200a Reynoldsville H77 Fed T.
- Taber, Coleman (son Fred) farmer Reynoldsville H171 Fed T.
- TABER, FRED G. (ERLA) 1 ch farmer (gen) O 20a WOS 110a rd Stage Reynoldsville H171 Fed T.
- Tabor, Frank D. (son Olive E.) farmer (sheep) O 240a rd1 Alpine H237.
- Tabor, Olive E. (wid William H.) housekeeper rd1 Alpine H237.
- Taylor, Alman H. (Edith) 2 ch clerk in bank (gen farming) O 30a rd1 Alpine H196.
- Taylor, Frank (Sarah) farmer (grapes) O 10a rd1 Valois H26 Fed T.

- Taylor, Henry (Cornelia) retired O 4a rd1 Alpine H196.
 Taylor, Leon laborer bds Berton Wilson rd1 Burdett H199 Fed T.
 TERYBERY, PETER (MABEL) farmer (dairy & gen farming) O 140a rd1 Hector H76 Fed T.
 Theetge, Joe laborer bds Arthur Stevens rd2 Lodi H4 Fed T.
 Thompson, Zalmon (Sophia) retired O 1a Bennettsburg H166.
 THORP, FRANK (HELLEN) 2 ch farmer (peach trees) O 100a rd2 Burdett H146 Fed T.
 THORPE, JAY (BESSIE) 2 ch farmer (hay & grapes) WOS 164a rd2 Burdett H212 Cty T.
 TICHENOR, FRANK C. 4 ch fruit farmer (grapes) O 85a rd1 Hector H69 Cty T.
 Tichenor, Vern G. (dau Frank) rd1 Hector H69 Cty T.
 Towesand, Harry (Mary) farmer (gen) O 50a rd35 Trumansburg H65.
 Tracy, Mott (CNS) rd2 Alpine H188.
 Tracy, Ruth A. (dau Bird) physician bds C. D. Smead rd1 Hector H123 Fed T.
 TROWBRIDGE, FRANK (ELIZABETH) 4 ch farmer (gen) O 27a T 2a rd31 Trumansburg H111.
 Tunison, F. H. (CNS) rd34 Trumansburg H36.
 Tunison, J. Wesley (Lewie) farmer rd35 Trumansburg H34 B T and Fed T.
 TUNISON, LEWIS H. (GEORGIE A.) 1 ch farmer (sheep & apples) O 195a rd35 Trumansburg H34 B T & Fed T.
 UHL, CHARLES D. (EDNA M.) farmer (gen dairy) O 170a rd35 Trumansburg H80 Fed T.
 Updike, Arthur (Minnie) 1 ch hay presser T H&L rd35 Trumansburg H32.
 UPDIKE, D. ALVA (HATTIE M.) 2 ch farmer (stock & gen farming) O 100a rd 1 Hector H96 Fed T.
 Updike, Edgar (Lena) 5 ch hay presser T 7½a rd1 Valois H30.
 Updike, Grace (dau Edgar) rd1 Valois H30.
 Usher, Bela C. farmer (teaming & gen) O 6a rd Stage Burdett H120.
 Utter, Silas laborer bds C. J. Sherman rd1 Valois H26.
 Van Derzee, Leon M. (son Fremont) farmer rd35 Trumansburg H88.
 Van Derzee, Mabel R. (dau Fremont) rd35 Trumansburg H88.
 VAN DERZEE, M. FREMONT (CLARA E.) farmer (beans & grain) O 189a rd35 Trumansburg H88.
 Van Derzee, Rush (dau Fremont) rd35 Trumansburg H88.
 Vandyne, Mary (wid James) domestic Mecklenburg H175.
 VanFleet, Bryan (son Edward) chauffeur Reynoldsville H104 Fed T.
 VanFleet, Charles (son Edward) farmer Reynoldsville H104 Fed T.
 VANFLEET, EDWIN (NETTIE) farmer (gen) O 150a Reynoldsville H104 Fed T.
 VanFleet, James farmer (gen) O 100a rd31 Alpine H196.
 VanFleet, George (son Edwin) farmer Reynoldsville H104 Fed T.
 Vanloan, Edna (dau Chauncey) tch Burdett H162.
 Vanloan, Frances (wid Chauncey) housekeeper O 1a Burdett H162 Fed T.
 Vanloan, Hazel (dau Chauncey) tch Burdett H162.
 Vanloan, Vesta (dau Chauncey) tch Burdett H162.
 Van Loon, Marian L. (Cora) 1 ch farmer (stock) WOS 80a rd35 Trumansburg H39 B T.
 Vansicklen, Addison B. farmer (gen) WOS 145a rd1 Valois H41 Fed T.
 Van Vleet, Asa B. (Harriett) farmer (grapes & peaches) O 20a Bx155 Valois H22 Fed T.
 VAN VLEET, MILTA (wid Erastas) retired O 93a bds William Hawes rd1 Valois H30.
 Varney, Arthur (Lena) sec hand railroad T 1a rd1 Montour Falls H160½.
 Velie, Burge J. (son John) farmer (poultry) O 5a rd1 Hector H96.
 Velie, Charles (Adelia) farmer (gen) O 160a rd2 Burdett H131.
 Velie, John (Lydia) retired (apples & grapes) O 75a rd1 Hector H96.
 Vernooy, Abraham L. (Dora M.) 1 ch laborer O H&L Burdett Fed T.
 VOORHEIS, WILLIAM (THERESA) 3 ch farmer (apples) WOS 150a rd Stage Burdett H120.

- Vorheis, Charles (Ida) farmer (gen) O 200a Reynoldsville H102 Fed T.
 Wager, Julius A. (Martha A.) 2 ch farmer (grapes) O 115a rd1 Hector H124 Fed T.
 Wager, Lincoln G. (son Julius) farmer rd1 Hector H124 Fed T.
 WAGER, PAUL W. (SON JULIUS) tch rd1 Hector H124 Fed T.
 Wakelee, Corwin J. (Mary) 5 ch farmer (gen) WOS 123a rd1 Hector H139.
 Walworth, A. (wid Almus) Bennettsburg H166.
 Walworth, George A. (son Almus) farmer (gen) O 65a Bennettsburg H166 Fed T.
 Walker, Benjamin (son Horace) laborer Burdett H213.
 Walker, George (Clara Bell) 2 ch farmer (apples & sheep) WOS 274a rd35 Trumansburg H34 B T.
 WALKER, HORACE (JANE) 6 ch farmer O 1a Burdett H213 Fed T.
 Walker, Orlando (May) laborer T H&L Mecklenburg H175 Cty T.
 Waller, Mildred domestic (Dr. N. H. Kirby) Burdett.
 Wallingback, Margaret bds William Hamblin rd32 Trumansburg H180 Cty T.
 WARD, JOHN W. (LOUISE) 1 ch farmer (poultry) WOS 92a rd1 Alpine H234 Fed T.
 Ward, Samuel (Nellie) 4 ch farmer (gen) WOS 118a Mecklenburg H196 Fed T.
 Wardner, Delia (dau Rev. Chauncy) rd1 Valois H31 Fed T.
 Wardner, Vesta (dau William) rd1 Valois H31 Fed T.
 Wardner, William H. (Phoebe) farmer & miller (gen) O 250a rd1 Valois H31 Fed T.
 Warner, Mrs. (wid Jacob K.) (Brown & Warner) farmer (grain & fruit) O 53a Burdett H155 Cty T.
 Warren, Fred (CNS) rd31 Trumansburg H180 Fed T.
 Warren, James (Nettie) 3 ch farmer (poultry sheep & apples) O 67a Mecklenburg H180 Fed T.
 Warren, John (Hattie) carpenter Mecklenburg.
 WATTS, HARRY R. (BELLE) 2 ch farmer (grapes & peaches) WOS 160a rd1 Hector H51.
 Weaver, Katie (dau Lewis) housekeeper bds E. M. Himrod rd2 Burdett H212.
 WELCH, FRANK C. (ALICE) 1 ch farmer (sheep) WOS 160a rd35 Trumansburg H58 B T.
 Welch, Gilbert (Emma) 1 ch laborer O 6a rd35 Trumansburg H33.
 Welch, Harry B. (Estella) 1 ch laborer T H&L rd31 Trumansburg H87.
 WELCH, WILLIS Y. (SATIE) 4 ch farmer (poultry) O 146a rd31 Trumansburg H178 Cty T.
 Wenban, Harry merchant Burdett H162 Fed T.
 WENBAN, HARRY (SON JAMES) ice cream parlor T store Burdett.
 Wescott, Homer (Grace) 1 ch farmer (fruit) O 30a rd1 Valois H26.
 WHEELER, ALBERT S. (SUSAN) 1 ch farmer (gen) O 24a rd35 Trumansburg H35 B T.
 Wheeler, Amy (dau Dewitt) rd35 Trumansburg H57 B T.
 Wheeler, Dewitt (Carrie) 1 ch farmer (gen) O 36a rd35 Trumansburg H57 B T.
 Wheeler, Frank (Della) laborer O H&L rd35 Trumansburg H34 B T.
 Wheeler, Fred (son Dewitt) rd35 Trumansburg H57 B T.
 WHEELER, LEE farmer rd35 Trumansburg H351 Ind T.
 Wheeler, Madison N. (Lavina) 3 ch thresher O H&L rd1 Valois H2.
 WHITE, ELMER (IDA) 1 ch traveling salesman T H&L Burdett Cty T.
 Whiteford, Mrs. (wid S. B.) farmer O 7a Bennettsburg H164.
 Whitlock, John B. (Hattie) 2 ch farmer (apples) T 140a rd35 Trumansburg H62.
 WICKEN, ANSION (SUSIA) operator O H&L Burdett H162 Fed T.
 Wicken, Grace (dau Anson) Burdett H162.
 Wickham, Clarence (Alice) 2 ch fruit farmer (peaches grapes & cherries) O 110a rd1 Hector H127 Fed T.
 Wickham, Ethel bds Frank Dunhan 2 ch tch Burdett.
 WICKHAM, WILLIAM (NELLIE H.) 1 ch merchant (grapes & peaches) O 348a Hector H71 Cty T.
 Williams, Claud L. (son Fred) student Bx56 Hector Cty T.
 Williams, Elias laborer T H&L rd1 Alpine H196.

- WILLIAMS, FRED A. (MAHALA) 3 ch fruit grower (grapes & cherries) O 60a Bx56 Hector Cty T.
 Williams, John (CNS) rd1 Valois H4.
 Williams, Levern (Della) farmer (gen) O 60a rd2 Alpine H187 B T.
 Willis, Smith (Frances D.) retired (gen) O 100a T H&L Mecklenburg Fed T.
 WILSON, BERTON O. (MAE L.) 2 ch farmer (apples) O 160a rd1 Burdett H199 Fed T.
 WILSON, DAVID (CORA) farmer (gen) O 60a rd35 Trumansburg H35 B T.
 Wilson, Edna (dau John) tch rd1 Burdett H163 Fed T.
 Wilson, Henry (Mary) farmer (apples) O 8½a rd31 Trumansburg H109.
 Wilson, John D. (Louise) farmer (sheep) O 150a rd1 Burdett H163 Fed T.
 Wilson, William O. (Martha) retired bds Berton do rd1 Burdett H199 Fed T.
 Wilson, Peter (son John D.) rd1 Burdett H163.
 Wilson, William H. (Pearl) 1 ch farmer (grapes) T 110a rd1 Hector H75.
 Wilstiad, Clara domestic bds John Dugan rd1 Valois H46.
 Withiam, Alfred T. (son Fred D.) (Withiam & Sons) station agt R. R. rd1 Hector H127.
 Withiam, Clarence A. (son Fred D.) (Withiam & Sons) messenger R R. rd1 Hector H127.
 WITHIAM, FRED D. (ELLA L.) (Withiam & Sons) rd1 Hector H127.
 WITHIAM, HARRY (MARION) 1 ch lineman T H&L Burdett H155. Cty T.
 Withiam & Sons farmers (peaches & grapes) O 64a rd1 Hector H127.
 Wixom, Frank (Harriett) 2 ch farmer (poultry) O 150a rd31 Trumansburg H114 Fed T.
 Wixom, Mary (wid Charles) retired (sheep & apples) O 173a rd1 Alpine H196 Fed T.
 WIXOM, WILLIAM (ALICE) farmer (gen) O 140a rd31 Trumansburg H114 Fed T & B T.
 Wood, Frank (Lyda) 2 ch painter & paperhanger O 1a rd31 Trumansburg H114 Fed T.
 Wood, Mary (wid George) bds William do Bx26 Mecklenburg Cty T.
 Wood, William (son Mary) painter O H&L Bx226 Mecklenburg Cty T.
 Woodard, Asa (CNS) rd1 Odessa H225.
 Yaw, Mary (wid Hiram) housekeeper O H&L rd1 Hector H72.
 YEANMAN, HOWARD W. (LENA) 2 ch laborer T H&L rd2 Alpine H240.
 Yew, Hiram A. (Lena) 1 ch fruit farmer (grapes cherries & peaches) T H&L rd1 Hector H71 Cty T.

W. Shriner

Breeder of

Dexter Cattle, Registered Cheviot and Polled Rambouillet Sheep
 Angora and Milch Goats. Thoroughbred Leghorns.
 Beagle Hounds.

Hector, N. Y.

“I do all my Banking Business with
The State Bank of Trumansburg, N. Y.,
 and send in nearly all my deposits by mail. I just fix the deposit
 the same as though I were going to hand it in at the window and
 drop it in the mail, and by return mail I get a duplicate deposit
 slip from the bank, acknowledging its receipt. They make a spe-
 cialty of handling this kind of business and it saves a great deal in
 time and expense. It is the modern way and a great improve-
 ment over the old way of hitching up and driving to town every
 time you receive a check.”

(Signed) A. Depositor.

MONTOUR TOWNSHIP

(Population, 400. Does not include Montour Falls Village.*)

- Beardslee, A. H. farmer O 56a rd Montour Falls East Hill.
 Beardsley, Grace C. (dau J. E.) rd2 Montour Falls H20 B T.
 Beardsley, Hugh farmer O 56a rd Montour Falls, Foot's Hill.
 BEARDSLEY, JAMES E. (LETITIA) farmer O 53a rd2 Montour Falls H20 B T.
 Beardsley, John (Mary) 2 ch farmer WOS 82a rd1 Montour Falls H15.
 Beebe, David W. (Sophrona) farmer (gen) O 29a rd2 Montour Falls H21 B T.
 Beebe, Edith (dau David W.) rd2 Montour Falls H21 B T.
 Botsford, Elizabeth (dau Augustus) bds E. Stoll rd1 Montour Falls H13.
 Bowers, Oliver farmer O 32a rd Montour Falls Foot's Hill.
 Brisco, Alonzo D. (Rhoda D.) farmer O 70a rd1 Montour Falls H18.
 BURCH, FRANK G. (CLARA) 1 ch farmer (hay) O 65a WOS 55a rd1 Millport
 H29 B T.
 Burnett, Frank farmer O 18a rd Montour Falls Foot's Hill.
 Carver, Ira (Anna J.) 1 ch blacksmith O 12a rd2 Montour Falls H20 B T.
 Cass, John L. (Edith M.) 3 ch farmer O 125a rd1 Montour Falls H4.
 Cole, Claud farmer O 62a rd Montour Falls, Foot's Hill.
 CROFUT, EDD (FANNIE J.) farmer (gen) O 320a rd1 Millport H29 B T.
 Crofut, Jay M. (son Edd) rd1 Millport H29 B T.
 DANLEY, JACOB M. (ELMA B.) 1 ch farmer (hay) O 162a Montour Falls H13.
 Decker, Louis J. (Elizabeth) 3 ch farmer T 315a rd2 Montour Falls H32.
 DeLand, Norris J. laborer bds J. R. Ferguson rd1 Montour Falls H14.
 Dickens, Mary J. (wid. Clarence) housekeeper rd2 Montour Falls H35.
 Dodds, George farmer O 4a rd Montour Falls Glen Road.
 Donnelly, J. M. farmer O 161a rd Montour Falls Foot's Hill.
 Doolittle, Chas. farmer O 139a rd Montour Falls Glen Hill.
 Doolittle, Edward (Addie) 1 ch farmer O 25a rd2 Montour Falls H33.
 DOOLITTLE, FRANK 2 ch farmer O 2a rd2 Montour Falls H35.
 DOOLITTLE, LYMAN H. (MARGARET B.) 1 ch farmer (gen) O 101a rd1
 Montour Falls H18 B T.
 DuBois, John farmer O 5a rd Montour Falls Foot's Hill.
 Eggerdorf, William M. (Frances) 1 ch farmer O 72a rd2 Montour Falls H24.
 FARR, FRANK (ELIZA K.) farmer O 117a rd2 Montour Falls H34.
 FENTON, HOWARD farmer T 140a rd2 Montour Falls H30 B T.
 FERGUSON, JOHN (JANE) laborer T H&L rd1 Montour Falls H14.
 FITZPATRICK, DANIEL (CATHERINE) farmer (grapes) O 125a rd2 Montour
 Falls H31.
 Fitzpatrick, Joe farmer O H&L&105a rd Montour Falls Middle Road.
 Frost, G. A. farmer O 100a rd Montour Falls Frost Hill.
 Gailley, John T. (Alice D.) 1 ch farmer (hay) T 105a rd2 Montour Falls H31.
 Gilbert, W. W. farmer O 47a rd Montour Falls West Hill.
 GILMORE, GEORGE A. (ADDIE) salesman T 50a rd1 Montour Falls H6.
 Gorton, Susan (wid Lee Grand) O 3a rd1 Montour Falls H14.
 Handerhan, Henry (Kathryn) 2 ch farmer (sheep) O 110a rd2 Montour Falls H35
 B T & Cty T.
 HARRINGTON, PATRICK J. (CADDIE) 6 ch farmer O 80a rd1 Montour Falls
 H10.
 Hayes, Andrew (son Daniel) Montour Falls H13 B T.
 Hayes, Daniel L. (Cora A.) 2 ch farmer (dairy) O 114a Montour Falls H13 B T.
 HAYES, FRED (WINIFRED) 5 ch farmer O 85a rd2 Montour Falls H23 B T.
 Henyon, George farmer O 60a rd Montour Falls West Hill.
 Henyon, Wm. farmer O 41a rd Montour Falls Middle Road.

*Total population for Montour Township, including Montour Falls Village, 1,608.

- Hermann, Frank (son Lewis) laborer rd2 Horseheads H25 B T.
 Hermann, Lewis M. (Minnie) 1 ch farmer WOS 310a rd2 Horseheads H25 B T.
 Hermann, Ray (son Lewis) laborer rd2 Horseheads H25 B T.
 Hermann, Roy (son Lewis) laborer rd2 Horseheads H25 B T.
 HEWITT, HARRY S. (FLORENCE P.) 1 ch farmer (poultry) O 120a rd2 Montour Falls H20 B T.
 Hines, Carr farmer O 75a rd2 Montour Falls H23.
 Hine, Ernest (Clara) 1 ch farmer O 80a rd2 Montour Falls H21.
 Hine, Henry T. (Mary C.) farmer WOS 60a rd1 Montour Falls H22.
 Hitchcock, George S. (Mary E.) farmer O 110a rd2 Horseheads H25 B T.
 Hitchcock, Milo (Minnie Ruth) 1 ch farmer WOS 110a rd2 Horseheads H25 B T.
 Hopkins, George C. (Georgiana) farmer (gen) O 40a T 100a rd1 Montour Falls H13 City T.
 Housner, Clarence W. (Florence A.) 3 ch farmer (dairy) O 80a Odessa H14 B T.
 Housner, Ethel (dau C. W.) Odessa H14 B T.
 Howard, Peter (Nettie C.) farmer T 120a rd2 Montour Falls H30.
 HOWELL, HARRY B. (ETTA B.) 3 ch farmer T 100a rd1 Montour Falls H4.
 Hubbel, Orange R. (Josephine) farmer (sheep) O 100a rd2 Montour Falls H24 B T.
 HUBBEL, STUART H. (MABEL) 1 ch farmer O 90a rd2 Montour Falls H24 B T.
 Humphrey, George laborer bds L. H. Doolittle rd1 Montour Falls H18 B T.
 Jackson, C. W. farmer O 200a rd Montour Falls East Hill.
 Johnson, Frank attorney O H&L rd Montour Falls Glen Road.
 JOHNSON, WARREN (LIDDIE JANE) 2 ch laborer T H&L rd2 Montour Falls H30.
 Keach, James F. (Minnie) 1 ch farmer O 25a rd2 Montour Falls H20.
 KING, ELIZA (WID GEORGE) farmer O 125a rd2 Montour Falls H34.
 LA RUE, ALTON C. (GEORGE W.) 3 ch farmer O 90a rd1 Montour Falls H9 B T.
 LA RUE, GEORGE (IDA M.) farmer O 142a rd1 Montour Falls H9 B T.
 LA RUE, MARY E. (WID CHARLES A.) 1 ch farmer (sheep) O 116a rd1 Montour Falls H11 B T.
 Lee, G. M. farmer O 160a rd Montour Falls Middle Road.
 Levarse, John K. (Sarah) farmer O 44a rd1 Montour Falls H18.
 MALETTE, JOSEPH S. (LOTTIE) 2 ch farmer (beans & potatoes) WOS 80a rd1 Montour Falls H11 B T.
 Martin, Wilgus A. retired O 115a bds C. E. Miller rd1 Montour Falls H20 B T.
 McCLEMAN, BENJAMIN farmer O 80a rd2 Montour Falls H34 B T.
 Mellens, Henry farmer O 100a rd1 Montour Falls H6.
 Mellens, Nellie (dau Henry) rd1 Montour Falls H6.
 Merrick, Minnie 1 ch housekeeper bds Finton Howard rd2 Montour Falls H30 B T.
 MILLER, CHARLES E. (ETTIE) farmer WOS 115a rd2 Montour Falls H20 B T.
 Mills, Henry farmer O 100a rd Montour Falls Pleasant Hill.
 Perry, Marwin H. (Mary) farmer O 61a rd1 Montour Falls H18.
 Pierson, Geo. S. farmer O 80a rd Montour Falls East Hill.
 Prichett, Albert J. (Ruby) 1 ch farmer O 10 $\frac{1}{2}$ a rd2 Montour Falls H27.
 QUACKENBUSH, THEODORE T. (JENNIE E.) 5 ch mechanic O 12a rd1 Montour Falls H32.
 Rhynehart, Emmet farmer O 100a rd Montour Falls West Hill.
 Rogers, Charles C. rd2 Montour Falls H21 B T.
 Shelton, Henry farmer O 50a rd Montour Falls Foot's Hill.
 Shelton, Samuel (Emma) 1 ch farmer T 50a rd1 Montour Falls H15.
 Skilman, Peter J. (Edith T.) 2 ch farmer T 60a rd1 Montour Falls H16.
 Southard, Edgar laborer bds Dan Hayes Montour Falls H13 B T.
 Spencer, Alonzo (Emma) farmer T 102a rd2 Montour Falls H28.
 Stacey, Jacob S. 1 ch farmer O 20a rd2 Montour Falls H30 B T.
 Stoll, Edith (wid Charles) O 179a rd1 Montour Falls H13.
 Stone, Jay B. (Emma) farmer O 56a rd1 Millport H36 B T.
 Stone, John C. farmer O 50a rd2 Montour Falls H28 B T.
 Stone, Sarah Isabel farmer (dau Jacob) O 25a rd2 Montour Falls H30 B T.

LaTourrette & Stoddard

Concrete Pipe Company

Manufacturers of

Reinforced Concrete Sluice Pipe, Cement Blocks, Etc.

All agreements contingent upon strikes, accidents or other causes beyond reasonable control.

Montour Falls,

N. Y.

We make Pliers for nearly every purpose in the world. We have one for your own work. Your dealer has the one that you want or if he hasn't he will be pleased to get it for you. If you want the best of material for the least money ask for Cronk Pliers.

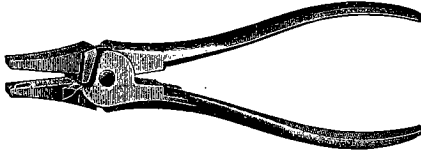

Cronk's Plier No. 1.

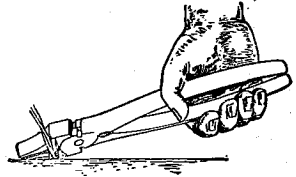

Manufactured
by



No. 20 Staple Puller.

The Cronk & Carrier Mfg. Co.
Elmira, N. Y.

David C. Blair

Coal, Lumber, Shingles, Building Materials,

Lehigh Portland Cement, Lime, Wall Plaster, Plaster Board,
Galvanized Rubber Roofing, Fertilizers, Ground Lime Stone.

In season I buy Apples, Pears, Beans, Potatoes.

Montour Falls,

N. Y.

S. J. Brown

Coal, Cement, Farm and Garden Seeds

Wholesale and Retail.

Montour Falls, N. Y.

- Stout, Levi A. laborer bds Jacob M. Danley Montour Falls H13.
 Strang, Albert farmer O 88a rd Montour Falls Glen Hill.
 Thompson, Edison (son Susan Gorton) laborer rd1 Montour Falls H14.
 TRUAX, OLIVER R. (NELLIE) 1 ch laborer T H&L rd1 Montour Falls H3.
 Tycup, Richard (Mollie E.) 3 ch farmer WOS 80a rd2 Montour Falls H32.
 TYLER, LEWIS (ISABELL) 4 ch farmer WOS 100a rd1 Montour Falls H4.
 Updike, James farmer O 3a rd Montour Falls Odessa Road.
 VAN GORDER, DUANE C. (LENORA M.) 1 ch farmer O 76a rd2 Montour Falls
 H20 B T.
 Vanorder, Emmett (Stella) farmer O 73a rd1 Montour Falls H6.
 Van Vleet, W. H. S. (CNS) rd Montour Falls Frost Hill.
 VAUGHAN, ETHEBERT J. (MILDRED A.) farmer O 80a rd1 Montour Falls
 H7.
 Vaughan, H. L. farmer O 98a rd Montour Falls Foot's Hill.
 VAUGHAN, WILLIAM M. (JANETT L.) 4 ch farmer (potatoes) T 50a rd1
 Montour Falls H7 Cty T.
 Waite, Frank D. (Letha L.) farmer WOS 179a rd1 Montour Falls H13.
 Waite, Robert F. (Laura) 1 ch laborer T H&L rd2 Montour Falls H28.
 Waterman, Abraham 2 ch laborer T H&L rd1 Millport H29.
 Waugh, Elbert S. (Laura D.) 1 ch farmer (sheep) O 60a rd2 Montour Falls H24.
 Wickham, Clark farmer O 189a rd Montour Falls Odessa Road.
 Wickham, F. Marrian Jr. farmer bds W. L. do rd1 Montour Falls H14 B T.
 Wickham, James T. (Annie) 1 ch farmer WOS 190a rd2 Montour Falls H30.
 Wickham, Minor L. (Lida) farmer T 86a rd1 Montour Falls H9 B T.
 Wickham, Myron farmer O 119a rd Montour Falls Odessa Road.
 Wickham, W. Marrian (Edith E.) 2 ch farmer WOS 96a rd1 Montour Falls H14
 B T.
 WILLIAMS, CHARLES B. (MARY M.) 5 ch farmer O 137a rd1 Montour Falls
 H4.
 Wilson, Peter bds M. H. Perry rd1 Montour Falls H18.
 Winton, Ernest B. (Myrna) 1 ch farmer (poultry) O 66a rd2 Montour Falls H21
 B T.

Montour Falls Free Press

A. H. Stoddard, Proprietor.

Biggest Paper in
the County.

Fine Job Office in Connection

Classified Business Directory of Montour Falls

ATTORNEY AT LAW

Johnson, Frank Main St.

BANKS & BANKING

Dunham, E. A. & Co. (E. A. Dunham)
Main St.
Weed, M. N. & Son Main St.

BARBERS

Carrier, W. H. Main St.
Spaulding, C. E. Main St.

BLACKSMITHS

Beary, Eli Cor, Main & Catherine Sts.
Carver, Harry J, Main St.

COAL & WOOD

Barber, J. E. South St.
Blair, D. C. Main St. Also Lumber &
Shingles. See Adv.
Brown, S. J. Main St. Also Seeds & Cement.
See Adv.
Ellsworth & Dunham Main St.
Rumsey, G. W. Main St. Also Flour & Seed.

CONFECTIONERY

Furgason, J. Main St.
Plants, Mrs. M. H. Main St.
Vickis Main St.

CIGAR STORE

Dibble, John A. Main St.

CLOTHIER

Shulman, E. A. Main St.

DENTIST

Henry, Dr. J. A. Main St.

DEPARTMENT STORES

Weed, M. N. & Son Main St.
Weller, D. T. Main St.

DRUGS

Lautz, J. D. Main St.
Van Duzer, F. Main St.

FURNITURE & UNDERTAKER

Hibbard, E. W. Main St.

GAS CO.

Natural Gas Co. (G. Reynolds) Main St.

GROCERS

Hughey & Kies (F. W. Hughey) Main St.

Rumsey, S. H. Main St.
Smith, Mrs. H. L. Main St.

HARNESS & SHOE REPAIRING

Stackhouse, C. J. Main St.

HOTEL

Hotel Hendy Main St.
Hotel Spencer (E. H. Spencer) Main St.
Montour House (E. Mack) Main St.

JEWELERS

Genung, T. W. Main St.
Price & Austin (J. B. Price) Main St.

MANUFACTURERS

Cronk & Carrier Mfg. Co. (C. T. Carrier)
Main St. (Garden Tools).
Montour Steel Co. (James Towart) Main St.
(Steel).
Reinforced Concrete Pipe Co. (La Tourrette
& Stoddard) Henry St. See Adv.
Reinforced Concrete Sluice Pipe Co. (M. L.
Stockley) Railroad St. (Pipes).
Shepard Electric Crane & Hoist Co. (T. A.
Hatch) Schuyler St. (Cranes & Hoists).

MEAT MARKET

Cramer, E. L. Main St.

MILLINERY

Frost, Mrs. H. Main St.
Skiff, O. L. Main St.

NEWSPAPERS

Montour Falls Free Press (Stoddard &
Teetsel) Main St. See Adv.

PLUMBER & TINSMITH

Prince & Beardsley (W. H. Prince & A. C.
Beardsley) Main St.

PHYSICIANS

Post, Dr. George M. Henry St.
Quirk, Dr. J. M. Mulberry St.

SANITARIUM

Bethesda Sanitarium (Dr. C. D. Slawson)
Catherine & Broadway Sts. See Adv.

TAILOR

Weed, W. J. Main St.

VARIETY STORE

Devanport, J. S. Main St.

ORANGE TOWNSHIP

(Population, 1,087. Includes village of Monterey.)

- Able, Benjamin (Minnie) 3 ch farmer O 82a rd1 Beaver Dams H91¾
 Allen, Charles F. (Cora) Dean Emeritus Piedmont College O 55a rd1 Beaver Dams H98.
 ANDREW, BARNET (AGNES) 1 ch farmer O H&L T 3a Monterey H83.
 Ayres, Albert (Anna B.) 2 ch farmer bds Edward Walling rd2 Watkins H10 Cty T.
 Ayres, William (Anna) 3 ch farmer (berries) O 111a T 4a rd2 Watkins H52.
 Babcock, Earl C. farmer rd1 Beaver Dams H51.
 Babcock, Martin (Mary A.) farmer O 130a rd1 Beaver Dams H51.
 Bailey, Asa M. 3 ch farmer O 60a rd3 Watkins H45 B T.
 BAILEY, LAFAYETTE (ESTELLA) horseman O H&L Monterey H83.
 Bailey, LeRoy J. farmer WOS 77a bds Asa do rd3 Watkins H45 B T.
 Baird, Emma (wid John) 1 ch housework O H&L Monterey off H83.
 Baird, James (Martha) farmer O 16a rd2 Bradford H56.
 Baker, George R. (Cynthia) laborer O H&L Monterey H82 Cty T.
 Baker, James (Ada) 1 ch farmer O 50a T 10a rd2 Bradford H56.
 Baker, Tippitt S. (Martha J.) farmer O 50a rd2 Bradford H56 Cty T.
 Barker, Bonnie bds F. W. do rd1 Coopers Plains H77 Cty T.
 Barker, Elizabeth music teacher bds F. W. do rd1 Coopers Plains H77 Cty T.
 Barker, Fred W. (Emma) 2 ch basket factory T H&L&mill rd1 Coopers Plains H77 Cty T.
 Barker, Hattie (dau Ophra H.) rd3 Watkins H45 Cty T.
 Barker, Ophra H. (Helen) farmer O 75a rd3 Watkins H45 Cty T.
 Barker, Ossian (Hulda) farmer O 30a rd3 Watkins H45 B T.
 Barkley, Loretta (dau Abram) dressmaker O H&L Monterey H82.
 Barkman, Edgar (Minnie O.) lawyer O H&L Monterey H83 Cty T.
 Bates, Mary (wid M. Boardman) O 4a rd2 Watkins H39.
 BECKWITH, CHARLES M. (FLORENCE M.) 1 ch prop hotel O hotel Monterey H82 Cty T.
 Bennett, Frank (son Fred M.) machinist rd1 Coopers Plains H75.
 Bennett, Fred M. (Helen) 4 ch farmer (fruit) O 71a rd1 Coopers Plains H75.
 Bennett, George W. (Prudence) blacksmith O H&L Monterey H82 Cty T.
 BENNETT, MAX (SON GEORGE W.) blacksmith Monterey H82 Cty T.
 Bible, John D. (Luella) 3 ch farmer WOS 70a rd2 Bradford H33 Cty T.
 Bly, George M. (Maude) 2 ch laborer O 6a rd1 Beaver Dams H83½.
 Boyce, Hannah bds Thomas do Monterey H83 Cty T.
 Boyce, Susan bds Thomas do Monterey H83 Cty T.
 BOYCE, THOMAS farmer O 340a Monterey H83 Cty T.
 BRACE, WILLIAM H. (LEONA) 1 ch farmer O 39a T H&L rd3 Savona H68.
 Bridge, Harry (Alice) 1 ch laborer T H&L rd2 Watkins H49.
 Bronson, Charles S. (Parmelia) farmer O 50a&H&L rd1 Beaver Dams H83½.
 Brown, Edgar (Sarah) 1 ch farmer O 42a rd1 Beaver Dams H83 Cty T.
 Brush, John (Loretta) farmer O 145a Beaver Dams H93 B T.
 Bryan, Joseph bds J. H. Hetherington rd1 Beaver Dams H90.
 BUCK, JABEZ L. (EMMA E.) farmer O 130a rd3 Watkins H44 Cty & B T.
 BUCK, WILLIAM P. (MAE) 3 ch farmer O 120a rd2 Watkins H22 Cty T.
 BUMP, CARRIE (DAU JOSEPH) housework rd1 Beaver Dams H82.
 BUMP, ISAAC L. (MAGGIE) 1 ch farmer (fruit) O 97a rd1 Beaver Dams H111.
 Bump, John (son Joseph) farmer rd1 Beaver Dams H83.
 BUMP, JOSEPH (PENINA) farmer O 3a WOS 2a rd1 Beaver Dams H83.
 Bump, Mary (dau Joseph) housework rd1 Beaver Dams H83.
 Bump, William T. (son Joseph) farmer rd1 Beaver Dams H83.
 Burt Brothers farmers O 129a rd1 Beaver Dams H51 Ind T.
 Burt, Dana (Mary) 1 ch farmer O 45a rd1 Beaver Dams H52.

- Burt, Edward W. (Burt Bros.) rd1 Beaver Dams H51 Ind T.
 BURT, ELLEN M. (WID MAURICE H.) (Burt Bros.) rd1 Beaver Dams H51 Ind T.
- Burt, Mary M. rd1 Beaver Dams H51 Ind T.
- BUTTON, JESSE (MARGARET A.) 5 ch farmer O 299a Monterey H71.
- Button, William J. (Inez) 8 ch farmer O 198a rd1 Coopers Plains H80.
- Cady, Frank H. (Susie A.) 1 ch farmer O 73a rd2 Watkins H49.
- Caldwell, Ella J. (wid Henry) farmer O 107a rd2 Watkins H22 Cty T.
- CALDWELL, R. LEE (MAUDE) farmer O 71a rd2 Watkins H42 Cty T.
- Caldwell, Robert (Eliza J.) farmer O 165a rd2 Watkins H22 Cty T.
- Caldwell, William farmer WOS 107a bds Ella do rd2 Watkins H22 Cty T.
- Carman, Jacob farmer O 55a rd2 Bradford H2 B T.
- Carman, Jay B. (son John) farmer rd1 Bradford H1 B T.
- Carman, Mary J. (dau Jacob) housework rd1 Bradford H2 B T.
- CARMAN, JOHN B. (MARY) farmer O 97a rd1 Bradford H1 B T.
- Carman, Charles D. (son John B.) farmer rd1 Bradford H1 B T.
- Caslin, Elva (Davenport) bds Guy Hutchinson O 67a rd1 Beaver Dams H89.
- Chapman, Arthur J. (Charity) 1 ch farmer O 10a&H&L Monterey H83.
- Chamberlain, Seymour E. (Maria D.) farmer O 50a rd1 Beaver Dams H88.
- Chapman, William R. (Fannie) 1 ch farmer O 100a rd2 Bradford H72.
- CHRISJOHN, MARTIN (MINNIE) storekeeper O 45a rd1 Coopers Plains H77 Ind T.
- Chrisjohn, Mary (wid George) bds F. H. Havens O 75a rd1 Coopers Plains H77 Cty T.
- CLARK, ADA (WID GEORGE) T H&L Monterey H83.
- Clark, Edward (Lena) 2 ch farmer (Jane Clark & Son) Monterey H80.
- Clark, Jane (wid Charles) bds Edward do Monterey H80.
- Clark, Jane & Son O 127a Monterey H80.
- CLAWSON, JAMES S. (FLORENCE) farmer WOS 100a rd1 Beaver Dams H48.
- COLE, BERT H. (LUCY) 3 ch farmer O60a T 95a rd1 Beaver Dams H96 Cty T.
- COMPTON, FRANK (ELLA) farmer O 35a rd1 Beaver Dams H88½ Cty T.
- Conley, Hanford farmer bds J. B. Short rd1 Beaver Dams H51½.
- Coon, Augusta (wid Samuel) O H&L rd1 Beaver Dams H83.
- Coon, Daniel B. (son Augusta) farmer rd1 Beaver Dams H83.
- Coon, Eli bds Eugene do rd1 Beaver Dams H111 B T.
- Coon, G. Eugene (Ethel) 3 ch farmer WOS 120a O ½interest rd1 Beaver Dams H111 B T.
- Coon, Frank J. (Bell) 3 ch laborer T H&L Monterey H83.
- COON, GILBERT L. 1 ch farmer O 26½a T 10a rd1 Beaver Dams H90.
- Coon, Maud (dau Augusta) rd1 Beaver Dams H83.
- Coon, Silas laborer O 50a bds Eugene do rd1 Beaver Dams H111 B T.
- Coons, George (Ethel) 2 ch mail carrier O 56a rd1 Beaver Dams H98 Fed T.
- Cooper, Glen farmer bds Lewis Kelly Monterey H82 Cty T.
- Cooper, Levi laborer bds. Charles Beckwith Monterey H83 Cty T.
- Cornell Brothers farmers O 90a rd1 Beaver Dams H88.
- CORNELL, CHARLES E. (FRANCES L.) farmer (stock) O 150a rd1 Beaver Dams H88 Cty T.
- Cornell, Irving J. (Cornell Bros.) bds Charles do rd1 Beaver Dams H88 Cty T.
- Cornell, John (Cornell Bros.) T H&L rd1 Beaver Dams H88.
- Cornell, Joseph A. (Cornell Bros.) T H&L rd1 Beaver Dams H88.
- CRAIG, GEORGE (LOUISE) farmer O 130a rd1 Bradford H26 Cty T.
- Crandall, Edward (Mary) farmer O 25a rd2 Watkins H10.
- CRANE, ARTHUR J. (EVA) 2 ch farmer O 100a rd1 Beaver Dams H89 Cty T.
- Crane, George B. farmer bds Arthur do rd1 Beaver Dams H89 Cty T.
- CRANS, CLARENCE B. (MAGGIE) farmer T 160a rd1 Beaver Dams H107.
- CRANS, EARL B. (MINNIE) farmer WOS 50a rd1 Beaver Dams H111.
- Cratsley, Franklin (Anna) farmer O 50a rd2 Watkins H39 Cty T.
- Cratsley, Howard (Alida) 2 ch farmer WOS 130a rd2 Bradford H56 Cty T.
- Cratsley, Raymond traveling salesman rd1 Bradford H56 Cty T.

- Crum, Mary (wid Mortimer) bds Ward Lewis rd2 Watkins H39 Cty T.
 Dates, John H. (Eliza) 1 ch farmer O 50a rd2 Bradford H56.
 Davenport, Claude millman bds L. F. do rd1 Coopers Plains H76.
 Davenport, Lafayette F. (Carrie) 1 ch farmer T 175a rd1 Coopers Plains H76.
 Davidson, George (Hattie) nurse bds Orson Potter Monterey H82.
 Decker, Lerdo (Nellie E.) 6 ch merchant O 75a Monterey H83 Cty T.
 Decker, Mary (wid Jas.) 1 ch housework bds L. F. Davenport rd1 Coopers Plains H76.
 Decker, Mary Jane (wid Conrad) O 2H&L Monterey H83.
 Dening, Elmer (Carrie) 1 ch farmer O 52a WOS 10a rd2 Watkins H17 Cty T.
 DENNIS, DAVID A. (GRACE) farmer (pigs) O 218a rd1 Coopers Plains H80 Cty T.
 DENNIS, LLOYD B. (VIOLA L.) 1 ch farmer O 7a rd1 Coopers Plains H80.
 Dewitt, George (son Willard) farmer O 200a rd1 Beaver Dams H110.
 Dewitt, Samantha A. (wid Andrew G.) O H&L Monterey off H83.
 DEWITT, WILLIAM M. (MARTHA) 1 ch carpenter O H&L Monterey off H83.
 DONOVAN, EDWARD 3 ch farmer WOS 100a rd1 Beaver Dams H48.
 Drake, Susan bds Henry Knickerbocker rd1 Bradford H13 Cty T.
 DYKES, MELVIN (LUELLA) farmer O 72a rd1 Bradford H27 Ind T.
 Edgett, Sarah (wid Martin L.) 1 ch bds William Pangborn Monterey H83.
 Evans, Donald O. (son Henry) farmer rd1 Beaver Dams H48 Cty T.
 Evans, Henry E. (Ella E.) farmer O 68a rd1 Beaver Dams H48 Cty T.
 Evans, Jay G. (son Henry E.) farmer rd1 Beaver Dams H48 Cty T.
 EVERTS, A. W. farmer O 110a rd1 Beaver Dams H92½.
 Ervay, Henry (Ora) farmer O 88a rd1 Beaver Dams H86.
 FEAGLES, JACOB H. (FLORENCE) 1 ch farmer O 135a rd1 Beaver Dams H87 Cty T.
 Ferris, Stella (wid Alleck) housekeeper Beaver Dams H95.
 FLEET, EDGAR farmer O 50a rd2 Watkins H18.
 Fleet, Jesse farmer O 50a bds Edgar do rd2 Watkins H18.
 Fleet, Mary (dau Edgar) rd2 Watkins H18.
 Fradenburg, Dewitt (Maud) 1 ch farmer T 58a rd2 Watkins H39.
 Frazier, Mary O H&L rd1 Beaver Dams H91½.
 FULFORD, EDWARD A. farmer WOS 40a bds Caroline Pangborne rd1 Beaver Dams H91½ B T.
 GARDNER, BENJAMIN (AMELIA) farmer O 66a rd1 Beaver Dams H91½.
 Goltry, Emma farmer O 40a bds Mahlon do rd2 Bradford H56.
 GOLTRY, MAHLON (MARTHA) 5 ch farmer O 68a WOS 40a rd2 Bradford H56.
 Gould, LaFayett (Alta) farmer (gen) O 56a WOS 75a rd1 Beaver Dams H98 Fed T.
 Goundrey, Elizabeth (wid Christopher) O 140a bds John do Monterey H83 Cty T.
 Goundrey, John I. (Mabel) 2 ch farmer (potatoes) O 66a&H&L Monterey H83 Cty T.
 Gotton, William retired bds Samuel Wasson rd3 Watkins H43 Cty T.
 Graham, Harry J. (Stella) 1 ch farmer O H&L Monterey H83.
 Guerin, Joseph H. (son Sylvanus) farmer rd2 Bradford H71 Cty T.
 Guerin, Sylvanus (Margaret Ann) farmer O 218a rd2 Bradford H71 Cty T.
 HAGADORN, D. WEBSTER (MARY) farmer (fruit) O 50a rd2 Bradford H72½ Cty T.
 HALL, DEAN (THERESA) 4 ch laborer O H&L rd1 Beaver Dams H98.
 Harring, William E. (Ellen E.) farmer O 29a rd2 Bradford H56½.
 HAVENS, FLOYD H. (IDA MAY) farmer WOS 75a rd1 Coopers Plains H77 Cty T.
 Hawley, Delbert (Vietta) 6 ch farmer O 190a rd2 Bradford H30 Cty T.
 Hawley, Sydney (Phoebe) 3 ch farmer O 96a rd2 Bradford H29 Ind T.
 Haxton, Edward (Maggie) farmer (berries) O 56a T 28a rd1 Watkins H81.
 HAYES, BRASIER (JENNIE) 1 ch farmer O 33a rd2 Bradford H62 Ind T.
 Hayner, Emerson (Lizzie) farmer (berries) O 70a rd2 Bradford H57 Cty T.

- Hayner, Maggie (wid Philip) bds Emerson do rd2 Bradford H57 Cty T.
 Hayner, Philip (Carrie) farmer (berries) O 12a rd1 Beaver Dams H88½ Cty T.
 Heckman, Clarence B. (son George) carpenter rd3 Watkins H44.
 HECKMAN, GEORGE W. (FLORA E.) farmer O 60a WOS 40a rd3 Watkins H44.
 Hedges, George (A.) farmer (berries) 60a rd2 Bradford H30 Cty T.
 HENDERSON, DANIEL (ELIZABETH) 2 ch farmer O 85a rd2 Watkins H17 Cty T.
 Henderson, Gertrude sch tch bds Daniel do rd2 Watkins H17 Cty T.
 Henderson, Jane sch tch bds Daniel do rd2 Watkins H17 Cty T.
 HENDRICK, EDWIN (MARY) teamster O H&L Monterey H82.
 HETHERINGTON, JOHN F. (ELLEN N.) 1 ch farmer O 136a rd1 Beaver Dams H90.
 Hicks, Andrew J. (Harriet) farmer O 100a rd1 Beaver Dams H91¾ Cty T.
 Hight, Clarence (Clara) farmer O H&L rd1 Bradford H30 Ind T.
 Hill, Chauncey laborer T H&L rd2 Bradford H30.
 Hilton, Edgar L. (Anna) farmer & livery O11a Monterey H82.
 Hilton, Lana (dau Edgar) clerk Monterey H82.
 Hinrey, William D. (Martha) 2 ch laborer O H&L Monterey H82.
 Holley, Sarah (wid John) bds Charles Rarrick rd2 Bradford H65 Ind T.
 Horn, Mary (wid Enos) O H&L Monterey H83.
 HORNING, GROVER C. (RACHEL E.) wagonmaker & blacksmith O 30a rd1 Beaver Dams H88½.
 Horton, J. Judson (Lettie) 2 ch farmer O 119a rd1 Bradford H102.
 HORTON, WILLIAM B. (ELSIE) 1 ch farmer O 204a rd1 Beaver Dams H108.
 Houck, John (Elizabeth) 1 ch farmer (berries) O 100a rd1 Bradford H12 Cty T.
 Houck, Wellington (Joanna) 1 ch farmer (beans) O 100a rd1 Bradford H3 Cty T.
 HOUGH, HARRY A. (EMMA L.) 3 ch farmer T 150a rd1 Coopers Plains H81.
 Hughey, Alonzo (E.) farmer O 84a WOS 75a rd1 Watkins H93 Cty T.
 Hughey, Andrew (Delia) farmer O 72a rd2 Watkins H20 Cty T.
 Hughey, Charles farmer O 77a rd2 Watkins H20 Cty T.
 Hughey, Charlie (son Sam) farmer rd1 Watkins H81 Cty T.
 Hughey, Earl (Flora) 1 ch farmer WOS 72a bds Andrew do rd2 Watkins H20 Cty T.
 Hughey, Harry farmer O 100a rd1 Watkins H92.
 Hughey, Henry (Martha) 1 ch farmer O 135a rd2 Watkins H20 Cty T.
 Hughey, Joseph (Anna) farmer O 100a rd2 Watkins H6.
 Hughey, Samuel (Emma) 1 ch farmer (berries) O 104a WOS 264a rd1 Watkins H81 Cty T.
 HURD, SCHUYLER T. (HELEN) farmer O 150a rd3 Watkins H46 B T.
 HUTCHINSON, GUY (ALICE) farmer WOS 67a rd1 Beaver Dams H89.
 IMPSON, ARTHUR (SUSIE) 1 ch farmer O32a rd1 Coopers Plains H112.
 Jacoby, Charles (Mary) farmer O 90a rd2 Bradford H68 Ind T.
 Jacoby Delbert (Margaret) farmer WOS 116a rd2 Bradford H56 Cty T.
 JACOBY, SYLVANUS (DELPHINE) farmer O 80a rd3 Savona H75.
 JENKINS, IRA C. (ADA) 1 ch farmer O 110a rd1 Bradford H3 Ind T.
 Johns, Aaron R. R. man O 100a bds Clarence do rd1 Coopers Plains H115.
 Johns, Clarence H. (Lavina) 4 ch farmer WOS 100a Coopers Plains H115.
 Keefer, Adelbert (Alice) farmer O 72a rd2 Bradford H32 Ind T.
 KEEFER, BALTIS (DELPHINE) 6 ch farmer O112a rd2 Bradford H56.
 Keefer, Donald (Delphine) farmer O 80a rd2 Bradford H61.
 Keefer, John H. (Mattie) 4 ch farmer O 96a rd2 Bradford H72½.
 KELLEY, FRANK (CARRIE) 1 ch farmer (berries) O 20a rd2 Bradford H26 B T.
 Kelley, George (Della) 2 ch farmer O 115a rd1 Coopers Plains H78 Ind T.
 Kelley, Oliver farmer O 100a rd1 Coopers Plains H74.
 Kelley, Peter B. (Josie) 2 ch farmer O 160a rd1 Coopers Plains H74 B T.
 Kelley, Sylvester (Melissa) farmer O 90a rd2 Bradford H66 Ind T.
 KELLEY, LEWIS E. (SARAH) farmer O 650a&H&L Monterey H82 Cty T.

- KENT, JEROME L. (NORA B.) carpenter O 56a rd2 Watkins H39 Cty T.
 Kenyon, Lewis E. (Gertrude M.) storekeeper Monterey H82 Cty T.
 King, Clara (wid Nelson) bds George Craig rd1 Bradford H26 Cty T.
 KLECKLER, FRANK (NELLIE E.) farmer O 170a rd2 Watkins H26 Ind T.
 KNICKERBOCKER, HENRY (MARANDA) farmer O 118a rd1 Bradford H13
 Cty T.
 Knickerbocker, Justina (wid W.) bds Henry do rd1 Bradford H13 Cty T.
 KNICKERBOCKER, H. WARD (SON HENRY) farmer rd1 Bradford H13
 Cty T.
 Knox, Ruth (wid Baldwin) bds L. Rapalee rd1 Beaver Dams H47 Cty T.
 Lamphere, Emma F. (wid John J.) T H&L rd2 Beaver Dams H88.
 Lamphere, Silas wagonmaker O H&L Monterey off H83.
 Lane, Henry F. farmer O 160a Beaver Dams H95.
 LAWTON, W. ERNEST (HATTIE E.) 3 ch minister T H&L Monterey M82
 Cty T.
 Lee, E. John (Almira) postmaster & gen storekeeper O H&L Monterey H83 Cty T
 & B T.
 LeMunyan, Elvira (wid W. M.) bds Jane do rd1 Beaver Dams H83.
 LeMunyan, Jane (dau W. M.) T H&L rd1 Beaver Dams H83.
 LEONARD, EBENEZER (ANNA) 6 ch farmer O 100a rd1 Coopers Plains H116.
 LESHURE, WILLIAM E. (ADDIE A.) 3 ch farmer (potatoes) O 125a Beaver
 Dams H93 B T.
 LEWIS, ARCHIE L. (ESTA M.) farmer WOS 39a rd1 Beaver Dams H47 Cty T.
 Lewis, Clara (wid Guy) O 39a rd1 Beaver Dams H47 Cty T.
 LEWIS, WARD L. (PEARL) farmer O75a rd2 Watkins H39 Cty T.
 LOCKWOOD, JAMES K. (ELLA) farmer T H&L rd1 Beaver Dams H88½.
 LOCKWOOD, LOUIE (SON JAMES K.) carpenter rd1 Beaver Dams H88½.
 Lockwood, Melissa (wid Charles) bds Merton do rd1 Beaver Dams H83 Cty T.
 Lockwood, Merton (Cora) barber O H&L rd1 Beaver Dams H83 Cty T.
 LOCKWOOD, SEELEY F. (SARAH) farmer & carpenter O 100a rd1 Beaver
 Dams H87 Cty T.
 Lony, Albert (son George) farmer O 80a rd1 Coopers Plains H116.
 Lony, Gilbert (Lorena) 2 ch farmer O21a rd1 Coopers Plains H116.
 LOOMIS, MELVIN H. (CARRIE) 5 ch farmer O 44a rd1 Beaver Dams H91½.
 Loree, Dallas S. agent farm imp bds Herbert Yawger rd1 Bradford H16 B T.
 LORY, GEORGE (ADA B.) 4 ch farmer WOS 25a rd1 Coopers Plains H113½
 B T.
 Love, James (Matilda) farmer O 60a rd1 Watkins H81 Cty T.
 Love, Minnie (dau James) rd1 Watkins H81 Cty T.
 Maine, Charles (Della) 1 ch farmer (grain) O 60a Beaver Dams H93.
 Mapes, Edith (dau Clarence) dressmaker bds Ida do rd3 Watkins H46 Cty T.
 MAPES, FLOYD J. (IDA) 2 ch carpenter T H&L Monterey H83.
 MAPES, IDA M. (WID CLARENCE) 1 ch farmer O 55a rd3 Watkins H46 Cty T.
 Mapes, Leon E. (son Clarence) farmer bds Ida do rd3 Watkins H46 Cty T.
 MAPES, MINERVA (WID CORNELIUS) farmer O 77a rd3 Watkins H45 B T.
 Martin, Willis S. laborer (bds) J. L. Kent rd2 Watkins H39 Cty T.
 Mathews, Charles bds Guy do rd1 Beaver Dams H89.
 Mathews, Guy M. (Audrey) 1 ch farmer O 82a rd1 Beaver Dams H89.
 May, Orville J. (Daisy B.) 1 ch machinist T H&L Monterey H83.
 McConnell, Walter L. (Neva J.) farmer WOS 80a rd1 Coopers Plains H77.
 McCONNELL, HENRY S. (GRACE) 3 ch farmer WOS 126a rd3 Savona H76.
 Miller, Benjamin farmer O 63a bds Robert do rd2 Bradford H118 Ind T.
 Miller, Edwin farmer bds Ada Clark Monterey H83.
 Miller, Frances (wid David R.) housework bds J. H. Feagle rd1 Beaver Dams H87
 Cty T.
 Miller, Fred H. (Zadie) farmer O 40a rd1 Beaver Dams H100 B T.
 MILLER, GEORGE E. (CARRIE) 2 ch farmer O 80a rd2 Bradford H63 B T.
 MILLER, MOTT D. (MARGARET M.) 1 ch farmer O 72½a T 22a rd1 Beaver
 Dams H91½.

- MILLER, ROBERT (NELLIE) 3 ch farmer O 63a WOS 75a rd2 Bradford H118 Ind T.
 Miller, Willis L. (Libbie) farmer O 70a&H&L Monterey H83.
 Millspaugh, Chauncey (Flora) farmer O 70a rd3 Watkins H46.
 Misner, Robert E. (Letitia) mason O 11a rd2 Bradford H72.
 MOODY, BERT (KATIE) 2 ch farmer O 153a rd3 Beaver Dams H101 Ind T.
 MOREHOUSE, MARTIN (SARAH) 2 ch farmer O 114a rd1 Coopers Plains H113½ B T.
 Morse, Alice Ina (wid George W.) housekeeper bds Chauncey Hill rd2 Bradford H30.
 MORSE, EUGENE (ADELINE H.) farmer O H&L Tyrone H74.
 Morse, Frank (Mary F.) 2 ch farmer O 100a rd2 Bradford H26 Ind T.
 Morse, Lewis bds Frank do rd2 Bradford H26 Ind T.
 Mosier, Andrew (Mary E.) farmer O H&L rd1 Beaver Dams H83½.
 NELSON, WILLIAM M. (ALMA T.) 4 ch farmer T 105a rd1 Beaver Dams H95-96.
 OAKLEY, HENRY (CHARLOTTE) 4 ch farmer T 100a rd1 Coopers Plains H76 Cty T.
 OAKLEY, WILLIAM (ELIZABETH) 3 ch farmer WOS 125a rd1 Coopers Plains.
 O'Brien, Joseph laborer bds Thomas Boyce Monterey H83 Cty T.
 OVERHISER, JASON G. (LODEMA E.) farmer & storekeeper O 44a&H&L Monterey H83 Cty T.
 Owen, Demira (wid Daniel) O 100a rd2 Watkins H11 Cty T & Ind T.
 Owen, Katherine B. (dau Daniel) rd2 Watkins H11 Cty T & Ind T.
 OWEN, WILLIS C. farmer (beans) O 78a WOS 165a rd2 Watkins H11 Cty & Ind T.
 Paddock, Susan (wid George) O 128a rd1 Bradford H13 Ind T.
 Palmer, Bency (Effe) 1 ch farmer (threshing) O 50a rd1 Beaver Dams H98 Fed T
 PALMER, McLELLEN (EDITH M.) 1 ch farmer O 60a Beaver Dams H93 B T.
 Pangborn, William (Helen) clerk in jewelry store T H&L Monterey H83.
 Pangborne, Caroline (wid Henry) farmer O 40a rd1 Beaver Dams H91½ Cty T.
 Park, Cornelia (wid David) O 48a bds Miner do rd1 Bradford H3 Cty T.
 PARK, MINER (ANNA) 2 ch farmer O 62a WOS 40a rd1 Bradford H3 Cty T.
 Parker, Darius bds William do rd2 Bradford H70 Cty T.
 PARKER, WILLIAM B. (OLIVE) 2 ch farmer O94a rd2 Bradford H70 Cty T.
 PARKS BROTHERS farmers O 148a rd2 Watkins H44.
 PARKS, TILLIE (PARKS BROS.) farmer O 50a rd2 Watkins H44.
 Parks, William (Parks Bros.) farmer rd2 Watkins H44.
 Peacock, Mary (wid Sidney) bds James Rutledge rd2 Watkins H55 Cty T.
 Perry, Arthur A. (Mary) 5 ch laborer T H&L rd1 Coopers Plains H77.
 Personius, Ephraim (Nell) 2 ch farmer T 103a Beaver Dams H94 Cty T.
 Pestchell, A. (wid Thomas H.) O H&L T H&L Monterey H82.
 PEXTON, FRANK A. (FRANCES) furniture & undertaker bds D. W. Hagadorn rd2 Bradford H72½ Cty T.
 Pope, Ernest E. (Anna) painter & carpenter O H&L Monterey H83.
 Pope, Horace G. (Frances E.) mail carrier O 4a-47½a rd1 Bradford H83 City T & Ind T.
 POTTER, ARTHUR G. (ELNORA) 4 ch mechanic T H&L Monterey H83.
 Potter, Delila (wid Isaac) O 70a Monterey H83 Cty T.
 POTTER, ORSON O. (RUBY) wagon shop T H&L Monterey H82.
 PRUDEN, CHARLES L. (LOTTIE M.) 1 ch farmer (berries) T 5a rd17 Bradford Ind T.
 Pruden, Gilbert (son William) farmer rd2 Bradford H30 B T.
 Pruden, Harry (son William) farmer rd2 Bradford H30 B T.
 Pruden, William (Ella) farmer WOS 87a rd2 Bradford H30 B T.
 Putman, Lemira (wid Lynus) rd1 Coopers Plains H80.
 PUTMAN, SARAH A. (WID ZERA) 1 ch farmer O 150a rd1 Coopers Plains H80.

- Ralston, Eliza (dau David) bds Jas. do rd2 Bradford H72 Cty T.
RALSTON, JAMES A. (JESSIE) farmer & millman T 325a rd2 Bradford H72
 Cty T.
- Randall, John (Clara D.) 5 ch farmer O 185a rd2 Bradford H60 Ind T.
 Randall, Samuel J. student bds John do rd2 Bradford H60 Ind T.
 Rapplee, Lucinda (wid Andrew J.) farmer O 40a rd1 Beaver Dams H47 Cty T.
 Rapplee, Erva L. bds Lillian Sherman Monterey H83 Ind T.
RAPPLEYE, SARDRUS (IDA) 2. ch farmer O 84a rd2 Watkins H9 Cty T.
 Rappleye, William (son Sardrus) laborer rd2 Watkins H9 Cty T.
 Rarrick, Charles (Mary Ellen) farmer O 56a rd2 Bradford H69.
 Rarrick, Charles A. (Anna) 4 ch farmer O 53a rd2 Bradford H65 Ind T.
 Rarrick, John (son Charles) farmer rd2 Bradford H69.
REED, GEORGE W. (EMMA) farmer O 50a rd2 Bradford H64 cor 70.
 Rhinehart, John W. (Hattie) 1 ch farmer (berries) O 58a WOS 30a rd2 Bradford
 H32 B T.
- RIBBLE, JAMES H. (MINNIE M.)** farmer O 110a WOS 170a rd2 Bradford H33.
 Riley, Lee F. 1 ch miller & storekeeper bds William Dewitt Monterey off H83 Cty T.
 Robison, Mary (dau Silas) rd1 Bradford H27 Cty T.
 Robison, Silas W. farmer O 90a rd1 Bradford H15 Cty T.
 Rolson, Mary (wid James) bds Matilda Waugh rd1 Bradford H15 Cty T.
 Rusco, Baxter (Dora) farmer O 100a rd1 Beaver Dams H83.
 Rusco, Stella (dau Nelson) O H&L Monterey H83.
 Rusco, Nelson (Asenath J.) T H&L Monterey H83.
 Rutledge, Charlie (son James) farmer O 55a rd2 Watkins H55 Cty T.
RUTLEDGE, EDGAR M. (MARGARET L.) farmer O 198a rd1 Beaver Dams H88
 Cty T.
- Rutledge, James farmer O131a rd2 Watkins H55 Cty T.
 Sample, Mert farmer O 50a rd2 Coopers Plains H113½.
 Schoffner, John Jr. (son John) farmer O 123a rd2 Watkins H39.
 Schoffner, John Sr. (Elizabeth) 3 ch O H&L rd2 Watkins H39.
 Schuyler, Dennis (Ellen) farmer (gen) O 315a rd1 Beaver Dams H98 B T & Fed T.
 Scott, Emma J. (wid James O.) retired O H&L Monterey H83.
 Scott, George B. (Emma) 2 ch farmer & stock dealer O 95a rd2 Watkins H37 Cty T.
 Scott, Hiram H. farmer bds Bert Cole rd1 Beaver Dams H96 Cty T.
 Scott, James (Zillie) 1 ch farmer O 100a Monterey H55.
 Scott, Mary (wid James A.) farmer O 25a rd2 Bradford H56.
SEAGERS, CLAUDE M. (GLADYS) 2 ch farmer O 100a rd1 Beaver Dams H51
 Sears, Eliza (wid Lewis W.) bds Edgar Hilton Monterey H82.
 Sherman, Lillian C. (wife Everts Sherman) O H&L Monterey H83 Cty T.
 SHORT, John B. (ETTA) farmer O84a rd1 Beaver Dams H51½.
SIMPSON, WILLIAM J. (MAGGIE) farmer O 57a rd2 Bradford H72 Ind T.
SMITH, ERIC V. (EMMA V.) 2 ch farmer O 100a rd1 Beaver Dams H89.
 Smith, Earl (Ethel) farmer WOS 84a rd2 Watkins H20.
 Smith, Jay (Nettie) farmer T H&L Monterey H82.
 Smith, Lorenzo 2 ch farmer O 40a WOS 4a Monterey H83.
SMITH, MOTT E. (SUSIE) 2 ch farmer O 120a rd1 Beaver Dams H47 Cty T.
SMITH, WILLIAM H. farmer bds Earl do rd2 Watkins H20.
 SOUTHWICK, GUY R. (EVA) 5 ch farmer WOS 112a rd2 Bradford H64.
 Spicer, Benjamin W. (Ella) 1 ch jeweler TH&L rd1 Beaver Dams H83 Cty T.
SPROUL, JOHN B. (EMMA) 2 ch carpenter T H&L rd1 Beaver Dams H89.
 Sproul, Robert B. (May B.) 2 ch farmer O 150a rd2 Watkins H25 Cty T.
 Stamp, Edgar (Helen) farmer WOS 100a rd3 Watkins H21 Cty T.
 Stamp, Oledo G. (son Edgar) farmer rd3 Watkins H21 Cty T.
 Steegar, Nancy M. (wid Wm.) bds John Ribble rd2 Bradford H33 Cty T.
 Sterling, Warren (Mary) farmer O 73a rd3 Watkins H44 Cty T.
 Stewart, Charles W. (son John) farmer rd1 Coopers Plains H81 Cty T.
 Stewart, John (Matilda) farmer O 212a rd1 Coopers Plains H81 Cty T.
STEWART, JOHN B. (ANNA) 3 ch farmer O 75a rd1 Coopers Plains H77 Ind T.

- SUNDERLIN, DARWIN L. (SON HENRY) farmer (berries) O 40a rd1 Bradford H13 Ind T.
- Sunderlin, Frances A. (dau Henry) rd1 Bradford H13 Ind T.
- Sunderlin, Henry (Eliza) farmer (berries & grain) O 46a rd1 Bradford H13 Ind T.
- Switzer, Aaron (Ida May) 3 ch farmer WOS 85a rd2 Bradford H32.
- Switzer, Almon (Lillie E.) farmer (berries) O 124a rd2 Bradford H59 Cty T.
- Switzer, Cyrus B. (son Abram F.) farmer WOS 100a rd2 Bradford H59 Cty T.
- Switzer, Eliza (wid Barzilla) bds Almon do rd2 Bradford H59 Cty T.
- SWITZER, FLOYD E. farmer bds Almon do rd2 Bradford H59 Cty T.
- SWITZER, GEORGE W. (MARY) 3 ch farmer (fruit) O 220a rd2 Bradford H68 B T.
- Switzer, Jackson J. (Louise) 3 ch farmer O 112a rd2 Bradford H29 Cty T.
- SWITZER, OLIN DEFOREST (IRENE) 2 ch farmer rd2 Bradford H66.
- SWITZER, TEMPERANCE (WID ABRAM F.) O 100a rd2 Bradford H59 Cty T
- Switzer, Robert VanBuren bds rd2 Bradford H68 B T.
- TABER, ALDEN D. (ALMA) 1 ch farmer WOS 60a bds George do rd2 Bradford H30 B T.
- TAYLOR, DANIEL (SUSAN) 3 ch farmer T 100a rd2 Bradford H56 Cty T.
- Taylor, George (Ada) farmer O 50a rd2 Bradford H56.
- Thomas, Melvin farmer O 100a rd1 Beaver Dams H86 Cty T.
- Thompson, George J. (Ester) clerk & laborer bds M. Chrisjohn rd1 Coopers Plains H77 Cty T.
- Thompson, Helen (wid Frank) O 31a bds H. Cratsley rd2 Bradford H56 Cty T.
- THORNTON, GEORGE E. (CARRIE) 1 ch farmer O 64a rd1 Beaver Dams H88½ Cty T.
- Tichenor, William H. farmer bds Delbert Jacoby rd2 Bradford H56 Cty T.
- Tompkins Floyd J. (Sarah) farmer O 90a rd1 Beaver Dams H91½ Cty T.
- Touhey, James P. (Grace) 2 ch physician O 4H&L Monterey H82 Cty T.
- Tymerson, John pensioner O H&L Monterey off H83 Cty T.
- UPDYKE, C. ANSEL (EVA B.) 3 ch farmer O33½a rd1 Beaver Dams H107.
- VAN DUZER, MILTON E. (MAY) 2 ch farmer O 63a T 190a rd1 Watkins H94 Cty T.
- VAN LIEW, DEFOREST (LUCY) farmer (beans) O 100a rd2 Watkins H17 B T & Cty T.
- VAN LIEW, EDSON (MARY) farmer O 100a rd2 Watkins H4 B T.
- Van Liew, Helen M. sch tch Edson do rd2 Watkins H4 B T.
- VAN LIEW, IRA T. (MARIA) farmer (grain) O 50a rd2 Watkins H17 Ind T.
- Van Sickle, Martha (wid Jacob) bds Lee Webb rd2 Watkins H39 Cty T.
- Vealie, Graton 1 ch farmer O 80a rd3 Beaver Dams H55.
- WAKELEE, JAMES M. (DELL PADDOCK) farmer WOS 100a rd3 Watkins H46 Cty T.
- Wallace, James (son Mary Scott) farmer T 25a rd2 Bradford H56.
- Walling, Edward farmer O 45a rd2 Watkins H36 Cty T.
- WARDEN, ADELBERT (BERTHA) 1 ch H&L rd1 Coopers Plains H71 Cty T.
- Warden Bros. farmers O 427a rd1 Coopers Plains H77 Cty T.
- Warden, Emily (wid Wm.) bds Jas. do rd1 Coopers Plains H77 Cty T.
- Warden, James (Lena) 3 ch farmer (pigs) H&L rd1 Coopers Plains H77 Cty T
- Warren, Thomas F. 1 ch farmer T 111a rd2 Bradford H56
- Wasson, Bert R. (Alice) (son Samuel) farmer rd3 Watkins H43 Cty T.
- Wasson, S. E. & Son, O 85a rd3 Watkins H43 Cty T.
- WASSON, SAMUEL (SARAH) farmer O 85a rd2 Watkins H43 Cty T.
- Waugh, Jane (wid James) farmer O 69a rd2 Watkins H43 B T.
- WAUGH, J. EDGAR (MARY R.) 3 ch farmer O 85a T 69a rd2 Watkins H44 Cty T & B T.
- Waugh, Maggie (dau Jane) farmer O 65a rd2 Watkins H43 B T.
- Waugh, Matilda (wid John) O 50a rd1 Bradford H15 Cty T.
- Waugh, Robert laborer bds Floyd Tompkins rd1 Beaver Dams H91½ Cty T.
- WEBB, LEE B. (MAGGIE) 2 ch farmer O 250a rd2 Watkins H39 Cty T.
- Webb, Perry B. (son Samuel) farmer bds Stella do rd2 Watkins H49 Cty T.

- Webb, Stella Mrs. (wid Samuel) 1 ch farmer O 106a rd2 Watkins H49 Cty T.
 Weller, Elsie (wid Smith) bds Orville May O H&L Monterey H83.
 West, Edward (Minnie) 3 ch farmer O 50a rd1 Bradford H14 Cty T.
 WESTERFIELD, HARRIET (DAU BENJ.) farmer O 250a rd1 Beaver Dams H90 Cty T.
 WESTERFIELD, JOHN S. (LIZZIE) 2 ch farmer O 160a rd1 Beaver Dams H89 Cty T.
 Westerfield, Nancy (wid Benj.) farmer bds Harriet do rd1 Beaver Dams H90 Cty T.
 Whitehead, Ebbon (son John) farmer rd2 Bradford H57 Cty T B. T.
 Whitehead, Jesse S. (son John) farmer sup O 260a rd2 Bradford H57 Cty T & B T.
 Whitehead, John T. (Lydia) farmer rd2 Bradford H57 Cty T & B T.
 WHITEHEAD, WAYNE (PARTHENA) farmer WOS 130a rd2 Bradford H30 Ind T.
 Wolever, Daniel L. (Sophia) farmer O 96a rd1 Beaver Dams H98 B T.
 Wolorton, Frank P. (Jennie E.) 8 ch farmer T H&garden rd2 Watkins H11.
 Wolvorton, John (son Joseph) farmer Monterey H55.
 Wolvorton, Joseph (Libbie E.) farmer WOS 200a Monterey H55.
 Wood, Carrie (wid W. Louis) 3 ch farmer O 140a rd2 Bradford H32 Cty T.
 Woodward, Bertha (dau C. E.) bds F. L. do rd2 Watkins H39.
 Woodward, Charles E. 3 ch farmer bds F. L. do rd2 Watkins H39
 WOODWARD, FRANK L. (M. DEETT) farmer O 155a rd2 Watkins H39.
 WOOLEVER, GEORGE H. (CASSIE) 1 ch farmer O 108a rd1 Beaver Dams H100 B T.
 Worden, Fred (son Wm.) farmer WOS 160a Monterey H83 Cty T.
 Worden (Vanaman) Jennie (dau Wm.) 1 ch telephone operator Monterey H83 Cty T.
 Worden, Wm. (Jane) farmer (beans) O H&L&160a Monterey H83 Cty T.
 Wright, Lucie (wid Anson) bds George Craig rd1 Bradford H26 Cty T.
 Wright, Sarah prop restaurant O21a rd1 Beaver Dams H89 Cty T.
 Yawger, Henry (Hattie) 1 ch farmer WOS 100a bds Manda do rd2 Bradford H30 Cty T.
 YAWGER, HERBERT P. (MAUDE) 1 ch farmer O 165a rd1 Bradford H16 B T.
 Yawger, Manda (wid Scott) O 100a rd2 Bradford H30 Cty T.
 Yawger, Scott. (Ethel) 2 ch farmer (berries) WOS 100a rd1 Bradford H28 Cty T.
 Yost, Frank (Carrie) 4 ch farmer (berries) O 100a rd1 Watkins H75 Cty T.

Martin Chrisjohn

General Merchandise

Furs and Hides a Specialty.

Lumber Merchant.

Coopers Plains, R. F. D. 1, N. Y.

READING TOWNSHIP

(Population, 959.*)

- Abrams, John farmer O 100a Rock Stream.
 Andrews, Emmett farmer O 50a Rock Stream.
 Archer, Ray (Mary) 1 ch farmer T H&L rd2 Watkins H68 Fed T.
 Baker, Richard K. farmer O 76a Rock Stream.
 BARRETT, WELLINGTON R. (CORA) 3 ch farmer (berries) O 10a rd1 Watkins H35 Fed T.
 BATES, LOUIS J. (SUSIE) 5 ch farmer (flowers) O 175a rd21 Rock Stream H31 Fed T.
 Beach, Daniel O house&14a rd Watkins.
 BEAHAN, HARRY E. (IDA) farmer (apples) O 150a rd2 Watkins H67 B T & Fed T.
 BEATTIE, GUY (EMMA) 1 ch farmer (beans) O 150a rd1 Watkins H50 Fed T.
 Beckwith, Jason O H&L rd Watkins.
 Benham, Marvin (Alvaritta) farmer (apples) O 30a WOS 50a rd21 Rock Stream H46.
 BENTLEY, ARCHIE (NELLIE) sectionman N. Y. C. T H&L rd1 Watkins H72.
 Bower, Gustus (Cornelia) farmer (sheep) WOS 160a Reading Center H36 Fed T.
 Breitwise, Frank W. (Louise) 3 ch farmer O 7a Reading Center H32.
 BRIMMER, CLARENCE rd21 Rock Stream.
 BRIMMER, CLARENCE (CYNTHIA) farmer (apples) O 65a WOS 35a rd21 Rock Stream H34.
 BRINK, GEORGE B. (FLORA A.) farmer (beans) O 130a rd21 Rock Stream H5 Fed T.
 Bronson, Clyde (Edith) 1 ch farmer T 75a rd1 Watkins H35.
 Buck, Charles E. (Mary) mail carrier O 2½a Rock Center.
 Burch, James O H&L rd Watkins.
 Burk, Alonzo (Alletta) farmer (gen) WOS 96a Reading Center H32.
 BURRELL, GEORGE W. (MINNIE) 2 ch fruit grower (apples & cherries) O 10½a rd2 Watkins H74 Fed T.
 Burt, I. N. O H&L rd Watkins.
 Carey, Hiel (Filah) 2 ch farmer (gen) O 71a WOS 43a rd1 Watkins H46.
 CARNEY, CHARLES E. (KATHERINE) 4 ch farmer (dairy) O 113a rd2 Watkins H67 B T.
 Caslin, Frank farmer O 100a rd Watkins.
 CASLIN, WM. H. (MARY) farmer (apples) O 50a rd2 Watkins H67.
 Caywood, Joe G. (Sarah) farmer (hay) O 270a rd21 Rock Stream H41 Fed T.
 Chadwick, Edmond farmer (gen) O 86a rd1 Watkins H44.
 CHADWICK, WM. N. farmer (apples) O 96a rd1 Watkins H44 Fed T.
 Chapman, Charles (Lottie) 5 ch farmer (apples) O 450a rd1 Watkins H54 Fed T.
 Chase, Charles H. (Trucila W.) farmer (apples) O 90a rd21 Rock Stream H13.
 Chase, Emma (wid Charles) O H&L Reading Center H34.
 Chase, Henry farmer O 80a Rock Stream.
 Clark, John (Mary) 1 ch R. R. section hand T H&L Reading Center H34.
 CLARK, RAYMOND S. (LIZZIE B.) 1 ch farmer (berries) O 50a rd1 Watkins H35.
 Cole, John M. (Harriett) postmaster O1½a Reading Center H34 Fed T.
 Cole, Joseph B. farmer (sheep) O 62a rd19 Dundee H3.
 Coleman, Charles O H&L rd Watkins.
 Collum, Charles S. (Augusta) farmer (apples & pears) O 84a rd19 Rock Stream H4 Fed T.

* Total population for Reading Township, including part of Watkins Village, 1,318.

- COMPTON, BERT (ESTER) 2 ch section emp T 1a rd21 Rock Stream H31 Fed T.
 CONGER, HORACE G. (EVA) farmer (apples) O 50a rd21 Rock Stream H31.
 CONKLIN, CLAUDE (BERTHA) 1 ch well driller Reading Center H26 Fed T.
 Conklin, George (Sarah) farmer (apples) O 50a Reading Center H26 Fed T.
 Conley, Noble O 32a rd Watkins.
 Connor, Albert A. (Schoolstic) 1 ch laborer rd21 Rock Stream H41.
 Corbett, Mrs. (wid John W.) O 90a rd21 Rock Stream H33 Fed T.
 CORBETT, WM. farmer (apples & sheep) O 140a Watkins H78.
 Coykendall, Andrew J. (Phoebe) retired T H&L Reading Center H34.
 Coykendall, Charles A. (Ella) 5 ch farmer (grain) WOS 108a rd1 Watkins H47.
 Cullen, Michael farmer WOS 90a Rock Stream.
 Davis, Anna housekeeper bds Robert do rd1 Watkins H63 Fed T.
 DAVIS, MAHLON (STELLA) 11 ch farmer (gen) WOS 172a rd21 Rock Stream H13.
 DAVIS, ROBERT R. farmer (hay & beans) O 84a rd1 Watkins H63 Fed T.
 Davis, Wm. (Mary) 1 ch farmer (grapes) O 30a rd21 Rock Stream H28.
 DEITRICH, DANIEL (ESTHER) 3 ch farmer (poultry) O 3a rd1 Watkins H72 Fed T.
 Denson, Wm. H. farmer O 35a Rock Stream.
 DRAKE, CHARLES E. (ALTA) pastor Baptist Church & farmer (apples) O 50a rd2 Watkins H67 Fed T.
 Drake, James P. O H&L rd Watkins.
 DRAKE, WM. T. (GERTRUDE) farmer (sheep) O 201a rd21 Rock Stream H22 Fed T.
 Durland, Charles O H&L rd Watkins.
 Durland, Harry O H&L rd Watkins.
 Eaton, Loren farmer O 83a Rock Stream.
 Eddy, Edward farmer (gen) O 25a rd21 Rock Stream H31.
 Ellison, Daniel O house&5a rd Watkins.
 Ellison, Frank farmer O 87a rd Watkins.
 Ellison, John farmer O 140a rd Watkins.
 Ellison, Nelson (Lida) farmer (raspberries) O 50a WOS 12a rd21 Rock Stream H36 Fed T.
 Ellison, Seymour farmer O 81a rd Watkins.
 Ellison, Wm. S. (Laura) 5 ch farmer (berries) O 15a Reading Center H34.
 FAVILLE, DANIEL farmer (sheep) O 176a rd21 Rock Stream H33.
 Ferrell, John O H&L rd Watkins.
 Finlan, James T. laborer O H&L Reading Center.
 Ford, Debuis (Lucy) retired O 1a Reading Center.
 Frank, Nicholas O 25a rd Watkins.
 Gabriel, E. C. farmer O 173a rd Watkins.
 GABRIEL, EZRA P. (LETTA) farmer (apples) O house&4a rd21 Rock Stream H26.
 GILBERT, GEORGE G. (LOUISE) farmer (apples) O 72a rd1 Watkins H73 Fed T.
 Gilbert, Morris farmer O 100a rd Watkins.
 Gillespie, George (Lorena) farmer (apples) WOS 50a rd2 Watkins H67.
 Gillis, Andrew laborer O house&14a Reading Center.
 Gillis, John (Laura) 1 ch farmer (apples) T 50a rd21 Rock Stream H11 Fed T.
 Goltry, James farmer O 90a Rock Stream.
 GOLTRY, JUDSON (EMMA M.) 1 ch laborer O H&L rd1 Watkins H72 Fed T.
 Graham, Clayton (Edith) farmer (gen) T 150a rd1 Watkins H72 Fed T.
 GRAHAM, ROBERT (CELESTIA) farmer (apples & pears) O 140a rd2 Watkins H52 Fed T.
 Green, Mary O 2½a Reading Center H37.
 Griffith, David O H&L rd Watkins.
 HAMMER, GEORGE A. (CORDELIA) 1 ch farmer (apples) O 135a rd1 Watkins H44.
 Hatfield, James farmer O 50a rd Watkins.



The Thompson Glen

Entrance Cottage and Garage

**Board by Week, Day or Meal
Moderate Prices**

**Main Entrance of Glen
Watkins, N. Y.**



Dr. W. W. Vanderhoof
Watkins, N. Y.

Stop wishing that your teeth were perfect. Look into this matter of the proper care of the teeth, and consider whether a little work on yours wouldn't make them 100 per cent more attractive than they are now. The best cared for teeth require thorough cleansing and polishing at least twice a year. Let us give you an estimate on the work required to put your teeth in perfect condition.

The Watkins Express

Editor

F. W. Severne

Business Manager

**A Clean, Newsy Report
A Job Department
Which Handles All Work Promptly
And Pleases By Its Product.**

- HATFIELD, LEWELLYN (KATHERINE) 2 ch farmer (beans & threshing) O 53a WOS 70a rd2 Watkins H68 Fed T.
 Hathaway, Budd farmer O 74a rd Watkins.
- HEDDEN, CHARLES (CHARLOTTE) 2 ch farmer (apples) O 50a WOS 45a rd1 Watkins H70 Fed T.
- Hering, Grace (dau Oscar) sch tch rd1 Watkins H70 Fed T.
 Hering, Jane M. (dau Oscar) sch supt (fruit) O 70a rd1 Watkins H70 Fed T.
- HERING, OSCAR R. (KATHERINE) farmer (hay & beans) O 60a rd1 Watkins H70 Fed T.
- HICKS, ALBERT (MYRTLE) 2 ch farmer (beans) O 107a rd21 Rock Stream H34 Fed T.
- Hillerman, Wm. farmer O 96a Reading Center.
- Hilligus, Olin (Grace) 2 ch farmer (apples) WOS 50a rd21 Rock Stream H6 Fed T.
- HILLIMAN, ELIZABETH (wid Cory D.) 2 ch farmer (gen) O 55a rd21 Rock Stream H34.
- Hime, George (Lottie) farmer (gen) WOS 225a rd2 Watkins H66 Fed T.
- Hoare, George E. O H&L rd Watkins.
- HOLBY, LEVI (BESSIE) 3 ch farmer (berries) O 52a rd21 Rock Stream H36 Fed T.
- Hood, Milton C. (Mary A.) farmer (hay) O 30a rd1 Watkins H72.
- Horning, David J. (Mary E.) farmer (berries) O 50a WOS 70a rd21 Rock Stream H41
- HORNING, WM. W. farmer (apples) O 50a rd21 Rock Stream H41 Fed T.
- HOVEY, FERRIS A. (RUBY) carpenter T 1a rd21 Rock Stream H26.
- Howard, Eliza farmer (hay) O 25a rd1 Watkins H72 Fed T.
- HOWARD, HARRY O. (ADELINE) 3 ch farmer (beans) O 200a rd1 Watkins H71 Fed T.
- Howard, Henry S. farmer O 195a rd21 Rock Stream.
- Huey, Richard A. (Lena) 2 ch merchant (gen mdse) O 60-100a rd1 Watkins H72 Fed T.
- Hurley, E. T. O H&L rd Watkins.
- Hurst, Garrett (Mary) retired Reading Center H34 Fed T.
- Jackson, Townsend (Vera) 7 ch cook (Glenn Park hotel) rd1 Watkins H72.
- Jansen, Dewitt C. (Alice) farmer (fruit) O 175a rd1 Watkins H78.
- Jennings, John farmer O 35a rd21 Rock Stream.
- Jessop, E. Willis (Cecile) 3 ch farmer (apples) WOS 97a rd21 Rock Stream H25 Fed T.
- Jiles, Emma (wid Wm.) bds Clyde Bronson rd1 Watkins H35.
- KARNS, BENJAMIN H. (CLARA) 1 ch farmer (apples) WOS 155a rd21 Rock Stream H17 Fed T.
- Karns, Charles (Mabel) 3 ch farmer (apples) WOS 105a rd21 Rock Stream H17.
- Kasso, Raymond physician T H&L Reading Center H34 Fed T.
- Kendall, Clarence (Mary) 3 ch laborer rd21 Rock Stream H28.
- Kent, Darwin D. farmer O 90a rd21 Rock Stream.
- KENT, JULIAN A. (HELEN) 1 ch farmer (gen) O 54a rd21 Rock Stream H31 Fed T.
- KENT, ROSS (EDITH) 1 ch farmer (apples & plums) T 110a rd21 Rock Stream H10 Fed T.
- KLOCK, WM. (GRACE) farmer (apples) WOS 211a rd1 Watkins H57 Fed T.
- Knapp, Charles A. (Julia A.) farmer (apples) O 75a rd21 Rock Stream H21 Fed T.
- Knapp, Frank (quarryman) O H&stone quarry rd Watkins.
- KNIFFIN, MILLARD (HELEN) farmer (apples) T 7a WOS 30a Reading Center H34.
- Koons, Robert O. farmer O 105a rd21 Rock Stream.
- LAMPHEAR, ISAAC I. (BERTHA) 4 ch farmer (apples) WOS 100a rd21 Rock Stream H24.
- LATTIN, GEORGE E. (MARY) 2 ch farmer (apples) O 4a rd2 Watkins H68 Fed T.

The Kendall

Commercial Men's Home

Geo. W. Snyder, Proprietor

First-Class Table

A Good Meal

And A Clean Bed

Enough Said

Both Phones

Watkins, N. Y.

W. M. Pellet

Insurance

Fire, Tornado, Automobile, Liability, Accident and Life Insurance. None but the largest stock companies represented. I issue bond insurance. Forty years' experience.

"If I write it, it will be right."

115 4th Street

Watkins, N. Y.

E. B. Russell

Agricultural Implements Hay and Straw

Marsh Grass for Bedding and Packing a Specialty

Buy Everything the Farmer has to sell.

Sell Everything the Farmer has to buy.

Watkins, N. Y.

- LATTIN, LULU (DAU GEORGE E.) 2 ch O 4a rd2 Watkins H68 Fed T.
 LENTNER, OTILDA (WID CRISS) 1 ch O 2a Reading Center H37.
 LESLIE, CHARLES B. (MARION W.) 1 ch station agt O 145a Reading Center
 H34 Fed T.
 LETTEER, FRED M. (MARJORIE) farmer (apples) O 100a rd1 Watkins H72.
 LOTT, HENRY C. (EMMA J.) farmer (apples) O 64a rd21 Rock Stream H36
 Fed T.
 Love, Emmett farmer O 226a rd Watkins.
 Love, John T. farmer O 100a rd Watkins.
 LOWHON, JOHN D. (SARAH'D.) 1 ch farmer (apples) O 139a rd21 Rock
 Stream H33 Fed T.
 MARSHALL, RAY G. (COLETTE) 2 ch laborer rd21 Rock Stream H20 Fed T.
 MASTERS, FRED (WHILIMENA) farmer (gen) O 84a rd19 Dundee H3 Fed T.
 MATHEWS, GEORGE H. (EMMA) farmer (poultry) O 125a rd1 Watkins H70
 Fed T.
 MATTHEWS, GILBERT A. (EVA) 5 ch laborer rd21 Rock Stream H26.
 McALPIN, EDNA (WID JOHN) farmer (apples) O 175a rd21 Rock Stream H31.
 McConnell, Patrick H. (Margaret) 4 ch farmer (apples) O 75a rd21 Rock Stream
 H13 Fed T.
 McIntyre, Elizabeth (wid Robert S.) T H&L Reading Center H34.
 McINTYRE, ELLISON farmer (apples) rd 21 Rock Stream H25 Fed T.
 McINTYRE, LEON H. (GRACE) farmer (poultry) O 2½a Reading Center H36
 Fed T.
 McIntyre, S. B. farmer O 69a rd Watkins.
 McIntyre, Wm. H. (son Elizabeth) Reading Center H34.
 McNemer, George W. farmer O 269a rd21 Rock Stream.
 MEADE, CLARENCE (GERTRUDE) 3 ch farmer (beans) O 60a rd1 Watkins
 H71 Fed T.
 Mead, James laborer O H&L rd Reading Center.
 Meadow, Mary (wid Oliver) retired rd1 Watkins H72.
 Miller, Orville farmer O 126a rd21 Rock Stream.
 Moore, Levi (Carrie) farmer & mason (gen) O 45a Reading Center H34 Fed T.
 Morley, Gesler (Mary) 3 ch blacksmith O H&L Reading Center H34 Fed T.
 MORRIS, GILBERT (JESSIE) farmer (beans) O 100a rd1 Watkins H77 Fed T.
 Mowrey, Wm. (Abbie) 1 ch farmer (apples) T 43a rd21 Rock Stream H31 Fed T.
 Moxcey, George W. (Ella D.) pastor Methodist Church Reading Center H34.
 Moxcey, Helen (dau Rev. George) Reading Center H34.
 Moxcey, Mary (dau Rev. George) Reading Center H34.
 Newton, Jess (Mina) 2 ch farmer (gen) WOS 100a rd1 Watkins H78.
 NEWKERSON, DANIEL J. (GRACE) blacksmith rd21 Rock Stream H21.
 O'Daniels, Byron O 20a rd Reading Center.
 O'Dea, Patrick (Bridget) 3 ch section emp T H&L rd2 Watkins H74 Fed T.
 O'NEIL, JAMES farmer (apples) O 56a rd1 Watkins H63 Fed T.
 Orr Brothers farmers (cattle) O 200a rd21 Rock Stream H8.
 Orr, Homer L. (Irene) farmer (Orr Brothers) rd21 Rock Stream H8 Fed T.
 ORR, WALTER A. (MARY) 2 ch farmer (Orr Brothers) rd21 Rock Stream H8
 Fed T.
 Orr, Willard D. farmer (Orr Brothers) rd21 Rock Stream H8 Fed T.
 OVERTON, I. EDWIN (IDA M.) 1 ch farmer (apples) O 110a rd1 Watkins H50.
 PANGBORNE, NORMAN (SARAH) farmer (apples) O 97a rd1 Watkins H73.
 PARKS, THOMAS W. (MARY) farmer (apples) WOS 232a rd21 Rock Stream
 H29 Fed T.
 Parzloe, Wm. C. (Frances) 1 ch mechanic T H&L rd1 Watkins H73.
 PAYNE, DOLCIE C. (AUGUSTA H.) farmer (beans) T 100a rd1 Watkins H47.
 Peck, Ann (wid Chelion) farmer (apples) O 125-50a Rock Stream H20 Fed T.
 Penney, Adolphus farmer O 95a rd21 Rock Stream.
 Penney, George N. (Annie) farmer (apples) O 60a rd21 Rock Stream H26 Fed T.
 PHELPS, DEAN (LEONA) farmer (sheep) WOS 100a rd1 Watkins H35 Fed T.
 Phelps, Seylon A. (Sara) 1 ch farmer (gen) WOS 80a rd1 Watkins H35 Fed T.

- Philip, Charles (Cora) 1 ch farmer (apples) O 105a rd21 Rock Stream H39 Fed T.
 Philip, Joseph F. laborer O house&10a rd Reading Center.
 Phillips, Ray machinist T 36a rd2 Watkins H57.
 Piper, Samuel A. (Almira) carpenter O 50a rd1 Watkins H43.
 Porter, C. F. farmer (beans & berries) O 10a rd21 Rock Stream H11.
 PRUDEN, CHARLES L. (LOTTIE M.) 1 ch farmer (berries & poultry) T 5a rd17 Dundee Ind T.
 Pye, George W. farmer O. 69a rd21 Rock Stream.
 Randall, Fred (Stella) farmer (berries) O 2a Reading Center H34.
 Randall, Wilfred A. (Caroline) 2 ch farmer (beans) O 40a rd1 Watkins H47 Fed T.
 Raymond, Addie (dau Darius) Reading Center H34 Fed T.
 RAYMOND, DARIUS M. farmer (gen) O 3a Reading Center H34.
 RAYMOND, ISAAC B. (MINNIE) farmer (cattle) O 57a rd21 Rock Stream H34 Fed T.
 Raymond, Milton laborer O H&L rd Reading Center.
 REYNOLDS, GEORGE R. (ADDIE L.) 4 ch farmer (beans) O 80a rd1 Watkins H63 Fed T.
 Roberts, Elmira (wid Gilbert) 1 ch farmer (gen) O 84a rd21 Rock Stream H46.
 Roberts, John farmer O 106a rd21 Rock Stream.
 ROBERTS, LEE (LENA) 8 ch mechanic O 1a rd1 Watkins H72 Fed T.
 Roberts, Lewis (Louisa) 3 ch farmer (apples) O 30a WOS 100a rd1 Watkins H45 Fed T.
 Roberts, Ray (son Lewis) farmer (apples) O 30a WOS 100a rd1 Watkins H45 Fed T.
 Rolfe, Bartley (Alvaretta) farmer (apples) O 10a WOS 60a rd21 Rock Stream H26.
 Rolfe, Wm. farmer rd21 Rock Stream H26.
 ROSE, GEORGE C. (EMMA D.) merchant (gen mdse) O 3a Reading Center H34 Fed T.
 Ross, Louise Reading Center H34 Fed T.
 SALVATORE, LOUIS (LUCILE) T H&L rd1 Watkins H72.
 Salvatore, Perry (Mary) 3 ch emp salt factory O 1a rd1 Watkins H72.
 Sample, Daniel H. (Jennie) 4 ch farmer (apples) WOS 116a rd21 Rock Stream H12 Fed T.
 Sawford, Katharine (wid Lewis) O H&L Reading Center H34.
 Seager, Edgar (May) 3 ch section man R. R. Reading Center H73.
 SHEPARD, CLAYTON (HAZEL) 1 ch farmer (gen) O 60a Reading Center H36 Fed T.
 SHEPHERD, JOHN C. (ADA) 2 ch farmer (beans & buckwheat) WOS 97a rd21 Rock Stream H18 Fed T.
 SKUSE, BERT (DORAH) 3 ch farmer (sheep) WOS 170a rd 2 Watkins H60 Fed T.
 SKUSE, CHARLES (ALICE) farmer (apples) O 72a rd1 Watkins H72 Fed T.
 SLAGHT, EDWARD farmer (apples) T 15a rd21 Rock Stream H41 Fed T.
 SLEEPER, WELLS D. (ANNA L.) 2 ch farmer (apples) O 85a rd1 Watkins H49 Fed T.
 Smith, Andrew (Myrtle) 1 ch farmer & paperhanger O 1a Reading Center H36 Fed T.
 SMITH, ANSON A. (LULA) farmer (sheep) O 128a rd2 Watkins H64 Fed T.
 Smith, Eugene K. (Charlotte) farmer (apples) O 34a rd21 Rock Stream H76.
 Smith, Francis M. laborer O house&2a rd Reading Center.
 Smith, Harry M. farmer O 211a rd21 Rock Stream.
 Smith, Jason (Mabel) 2 ch prop store (Rose & Smith) T H&L Reading Center H37.
 Smith, Wesley laborer O H&5a Rock Stream.
 Smith, Westie J. laborer O house&7a Rock Stream rd21.
 SMITH, WM. H. (SARAH) 5 ch farmer (gen) O 145a rd21 Rock Stream H36 Fed T.
 SPECCHIO, TONY (MARY) 3 ch R. R. laborer O H&L rd1 Watkins H72.
 Spencer, Algernon farmer O 105a rd21 Rock Stream.
 Spicchio, Dominick (Mary) 6 ch farmer O 14a Reading Center H37.

- SPROWLS, MANLEY F. (ELIZABETH) farmer (apples & pears) O 500a rd21 Rock Stream H31.
Stamp, Charles farmer O 104a rd Reading Center.
STAMP, NELSON M. 3 ch farmer (apples) O 708a rd2 Watkins H67 Fed T.
STEWART, JOHN (MARTHA) 5 ch farmer (grain) O 120a rd2 Watkins H62 Fed T.
Stewart, Robert farmer O 50a rd Watkins.
Stewart, Thomas laborer rd1 Watkins H71.
Stowell, Frank (Jennie) farmer T 2a rd1 Watkins H53 Fed T.
Sutton, Amanda (wid Russell) dressmaker rd21 Rock Stream H34.
SUTTON, ANSON M. farmer (gen) O 120a rd21 Rock Stream H34 Fed T.
SUTTON, HARRY E. (HATTIE) farmer (sheep) O 240a Reading Center H34 Fed T.
Tarence, Harry (Johanna) 1 ch emp round house rd2 Watkins H74.
Terill, Eliza retired O 3/4a rd1 Watkins H72.
TRETTLER, ADRIAN (EMMA) farmer (apples) O 200a Watkins H33 Fed T.
Turner, M. D. O house&5a rd Watkins.
VAN GELDER, EVERETT (MARY) farmer & carpenter O 107a T H&L WOS 15a Reading Center H34.
Vosburg, George H. laborer O house&8a rd Reading Center.
WASSON, DAVID (CYNTHIA) farmer (beans & hay) O 65a rd1 Watkins H77.
Wasson, John farmer O 40a rd Watkins.
WAUGH, FRANK (CLARA) farmer (apples cabbage & beans) O 150a rd2 Watkins H67 B T.
WEED, CHARLES (ANNA) 1 ch farmer (gen) WOS 127a rd1 Watkins H43.
Wickson, Samuel (Rebecca) farmer (hay) O 30a rd1 Watkins H35.
Willover, Wm. (Cora) 3 ch farmer (hay pressing) O 50a WOS 100a rd21 Watkins H53 Fed T.
Wood, Grace (dau Maxson) nurse rd21 Rock Stream H34.
Wood, Maria (wid Maxson) T H&L Reading Center H34 Fed T.

TYRONE TOWNSHIP

(Population, 1,285. Includes villages of Altay, Tyrone and Wayne.)

- AIKINS, JOHN farmer (beans) O 80a rd2 Watkins H99.
 ALLEN, BURCH J. (ADLINE) farmer T house rd17 Dundee H58 Cty T.
 ALLEN, FRED D. (ANNA) 2 ch farmer (beans) O 104a & WOS 12a rd1 Bradford H105 B T.
 Allen, Seth E. (Ida) 2 ch carpenter O H&L rd16 Dundee H3.
 Allen, Thomas U. (Anna M.) farmer T 18a & WOS 34a rd 18 Dundee H56.
 ANDREWS, ARTHUR A. (CORA B.) 1 ch farmer (berries) O 50a & WOS 68a rd19 Dundee H50 Cty T.
 Ardrey, George farmer O 132a rd17 Dundee H23 Ind T.
 Ardrey, George & Son farmers WOS 132a rd17 Dundee H23 Ind T.
 ARDREY, GUY C. (son George) farmer O 45a rd17 Dundee H23 Ind T.
 Ardrey, Libby D. (dau George) housekeeper O 45a rd17 Dundee H23 Ind T.
 Arnold, Emma nurse & housekeeper bds F. W. Kendall Altay H109.
 Arnold, James W. (Ella F.) druggist O H&L Tyrone H77 Cty T.
 Babcock, Abraham D. farmer O 150a rd17 Dundee H11.
 Bailey, Charles A. (Jennie) pump mfg O H&L rd18 Dundee H109 Ind T.
 Bailey, Charles D. (Mary) agent farm implements & fertilizer O 130a&H&L Wayne H6 Ind T.
 Bailey, Edwin J. (Emily C.) 3 ch farmer (hay) O 172a rd17 Dundee H8 Ind T.
 Bailey, Elizabeth J. (wid Edson) O 190a T house rd16 Dundee H3.
 Bailey, Jay (Dora) 2 ch laborer T house rd17 Dundee H8 Ind T.
 Bailey, John C. (Lucy A.) laborer O H&L Wayne H3.
 BAILEY, JOHN J. (EMMA) farmer O 155a rd17 Dundee H38 Ind T.
 BAILEY, WRIGHT (LAURA MAY) farmer (beans) WOS 130a rd17 Dundee H38 Ind T.
 Baker, Bernice (dau Lyman) dressmaker bds Lyman do O 8a rd18 Dundee H59 Cty T.
 BAKER, FRANK V. (MAY F.) farmer (beans) WOS 100a rd2 Watkins H98.
 BAKER, FRED L. (MARY A.) 4 ch farmer WOS 100a rd18 Dundee H8 Cty T.
 Baker, Ira (son Lyman) farmer O 8a rd18 Dundee H59 Cty T.
 Baker, Isaac (Susan A.) 1 ch farmer O 32a&98a rd18 Dundee H68 Ind T.
 Baker, Lee W. (Mabel) 2 ch farmer O 20a rd18 Dundee H68 Ind T.
 Baker, Lelia S. (dau Isaac) student rd18 Dundee H68 Ind T.
 BAKER, LYMAN (ELIZABETH) farmer (hay) O 108a rd18 Dundee H59 Cty T.
 Barrett, Albert laborer O H&L rd18 Dundee H67.
 Baskin, Edward J. (Mary E.) laborer T H&L Wayne H3.
 Baskin, Eva (dau E. J.) sch tch Wayne H3.
 BASKIN, GEORGE B. (son John) traveling salesman Wayne H3.
 Baskin, Helen Gertrude (dau E. J.) sch tch Wayne H3.
 Baskin, John (Melvina) farmer O 106a rd18 Dundee H36 Cty T.
 BATES, GEORGE E. (ALICE B.) 4 ch laborer T H rd17 Dundee H5 Ind T.
 Beech, Lewis (Cordelia A.) farmer O H&L Tyrone H77.
 Beech, Philip L. (Hattie A.) 1 ch farmer O 210a rd1 Watkins H82 Cty T.
 Bennett, Elias (Eliza) sexton cemetery O H&L rd18 Dundee H68.
 Bennett, Maurice E. (son Elias) laborer rd18 Dundee H68.
 BEST, EDWARD (JOHANNA) 1 ch farmer WOS 200a rd17 Dundee H37 Cty T.
 Best, Sarah (wid Thomas) bds Edward do rd17 Dundee H37 Cty T.
 BEYEA, GEORGE W. JR. (BEULAH) 2 ch farmer O 60a & WOS 60a rd18 Dundee H36 Cty T.
 BEYEA, VERN (ELIZABETH) 1 ch farmer O 104a rd18 Dundee H55 Cty T.
 Bigelow, Eugene (Emma L.) farmer O 200a Altay H109 Ind T.
 Bigelow, Maude E. Altay H100 Ind T.

- Booron, Albert H. (Gladys) 1 ch [♂] farmer O 120a bds John Gregory rd18 Dundee H109 Ind T.
- Booron, Lyman (Millie) 1 ch laborer T H&L rd18 Dundee H77 Ind T.
- Boyce, Clifford (Ella) 2 ch storekeeper & postoffice O H&store Wayne H6 Ind T.
- Boyce, Lewis (Jennie) justice peace O H&L & 103a Wayne H6.
- BRACE, AUGUSTUS (MAGGIE) farmer WOS 96a rd18 Dundee H15 Cty T.
- Brace, Daniel (Ethel) farmer bds Wright do rd18 Dundee H15 Cty T.
- BRACE, DANIEL (AUGUSTA) farmer O 50a Tyrone H104 Cty T.
- Brace, Rose A. (wid Wm. N.) 3 ch O H&L rd18 Dundee H109.
- Brink, Isaac F. (Della) 1 ch farmer O H&3a T 37a rd18 Dundee H109 Ind T.
- BRINK, NELSON W. (MARY A.) farmer O 52a rd18 Dundee H15.
- Bringer, William E. (Sarah) 3 ch laborer T H&L Altay H109.
- Brown, Alfred F. (Mettie) music tch O H&8a rd18 Altay H109.
- Brownere, Wm. (Jessie) farmer O H&100a Altay H109.
- Brownere, William H. (Jessie M.) farmer bds John D. Omen rd19 Dundee H85.
- BULKLEY, IRA (ELLA) 2 ch farmer WOS 200a rd19 Dundee H29.
- Bulkley, Leroy (Kate) farmer T H&L WOS 96a rd1 Bradford H64 B T.
- Bulkley, Seymour (Anna) farmer O 112a rd1 Bradford H106 B T.
- Butters, Cyrus W. laborer bds Clarence Longwell rd1 Bradford H107 B T.
- Canfield, Fred (Mary) farmer (berries) 67a rd17 Dundee H9 Ind T.
- CANFIELD, NATHANIEL M. (ELIZABETH) laborer (berries) O 3a rd17 Dundee H8.
- Carlson, Floyd A. 1 ch carpenter O H&L Wayne H3.
- CARPENTER, DANIEL T. (SARAH) 1 ch farmer (oats) WOS 100a rd1 Watkins H83.
- Carr, John farmer bds Elizabeth Yost O 100a rd1 Watkins H100 Ind T.
- CHADWICK, EDMOND farmer O 84a rd1 Watkins H88 Cty T.
- Chase, Edwin (Lufanny) 1 ch sch tch T H&L Tyrone H73.
- Clark, Elizabeth (wid Dwight) bds Robert do rd1 Bradford H39.
- Clark, Ira N. farmer (sheep) O 50a rd19 Dundee H45.
- Clark, Martin (Lillie) 2 ch farmer bds Robert do rd1 Bradford H39.
- CLARK, ROBERT H. farmer (berries) O 16a rd1 Bradford H39.
- Cole, Emmaline bds Ferris Meade rd1 Watkins H100 Ind T.
- COLE, JOHN G. (CORA L.) 2 ch farmer O 118a rd1 Watkins H100 Ind T.
- COOK, FRANZ S. (NELLIE) Baptist minister T H&L rd18 Dundee H15.
- Coolbaugh, Orson W. (Mary) 1 ch laborer O H&L rd18 Dundee H109.
- Cooper, Levi farmer rd1 Bradford H61.
- Cornell, Louisa (wid David) T H&L rd16 Dundee H3 Ind T.
- Covell, Charles C. (Ida G.) 2 ch bds Bert Horton rd18 Dundee H34.
- Covell, Earl (Edith) 2 ch laborer T H&L Tyrone H77.
- Covell, Leon J. farmer bds Charles De Camp rd18 Dundee H56 Cty T.
- Cowen, Lettie H. (dressmaking O H&L rd18 Dundee H67.
- Cowen, Thyrsa dressmaking bds Lettie do rd18 Dundee H67.
- CoyKendall, Marquis D. (Elizabeth B.) carpenter O H&L Tyrone H73.
- CRANS, GEORGE H. (GERTRUDE) 1 ch farmer (berries) O 64a rd18 Dundee H19 Cty T.
- CRAWFORD, DAVID S. (MYRTIE) 1 ch farmer O 76a rd1 Bradford H72 Cty T.
- CROWTHER, JOHN C. (CARRIE), 1 CH., UNDERTAKING, TYRONE, H77, CTY T.
- Crookston, Manley S. (Mary) farmer O 8a Wayne H3 Ind T.
- Crookston, Rina (dau Manley) Wayne H3 Ind T.
- Crosby, James (Maria) farmer O 65a rd17 Dundee H38 Ind T.
- Crosby, Stella (dau James) rd17 Dundee H38 Ind T.
- Crosby, William M. (Mary) 1 ch farmer O 13a Wayne H6 Fed T.
- Crowe, B. Frank (Effie) farmer O 100a rd1 Watkins H92 Cty T.
- CUMMINGS, WILLIAM (GRACE) 1 ch farmer T 60a rd18 Dundee H28.
- Cushman, Ardella 1 ch bds F. M. Spears rd17 Dundee H23.
- Davenport, James H. (Julia Anna) farmer O95a rd1 Watkins H78.
- Davis, Charles E. (Mary) laborer T H&L Wayne H3.

- Davis, George L. (son Chas. E.) laborer Dundee H3.
 DEAN, GREGORY (NELLIE) 1 ch surgeon T H&L rd18 Dundee H58 Cty T.
 Decamp, Alvine (Kate) farmer O 84a rd18 Dundee H55 Cty T.
 DeCamp, Charles E. (Lizzie) 4 ch farmer O 187a rd18 Dundee H56 Cty T.
 DeGraw, Susan (wid Jacob) O H&L rd16 Dundee H3.
 Demary, Albert (Mattie) 3 ch farmer (buckwheat) O 76a & WOS 150a rd18 Dundee H58 Cty T.
 DEMOTT, EZRA laborer O H&L rd18 Dundee off H67.
 Dencenburg, Charles A. (son Chas. E.) rd17 Dundee H23 Ind T.
 Dencenburg, Charles E. (Eunice) farmer (beans) O 17a rd17 Dundee H23 Ind T.
 Disbrow, Elizabeth (dau Eugene) rd1 Bradford H40 Cty T.
 DISBROW, EUGENE (EVA) farmer O 90a & WOS 70a rd1 Bradford H40 Cty T.
 DISBROW, HOBART (MATTIE) 1 ch farmer (oats) O 103a rd17 Dundee H37 Cty T.
 Disbrow, Ida (dau Eugene) rd1 Bradford H40 Cty T.
 Disbrow, James (Lettie Jane) farmer (grapes) O 143a rd1 Bradford H61.
 Disbrow, John laborer bds Albert Demary rd18 Dundee H58 Cty T.
 DISBROW, LYMAN S. (GENEVIEVE) farmer O 217a & T 142a rd17 Dundee H60 Cty T.
 Disbrow, Ogden T. farmer (bees) bds Lyman do O 142a rd17 Dundee H60 Ind T.
 Dillistin, Edward (son Uri) farmer rd19 Dundee H31 Cty T.
 DILLISTIN, URI (HELEN) farmer O 50a rd19 Dundee H31 Cty T.
 Donnan, Wallace G. (Agnes) (Fleming & Donnan) 2 ch farmer H&L rd18 Dundee H12.
 Dykes, Martha D. (wid Wm. J.) O H&L Wayne H3 Cty T.
 Ector, William (Carrie) 3 ch farmer O 50a & WOS 50a rd1 Watkins H94 Cty T.
 Eveland, Joseph (Linzetta) farmer O 100a T H&L rd16 Dundee H3.
 Eveland, Phoebe A. (dau Joseph) rd16 Dundee H3.
 Fancher, Harriet (dau J. W.) sch tch Altay H15 Ind T.
 Fancher, J. William (Elizabeth) laborer O H&L rd18 Dundee H15 Ind T.
 FAUCETT, GEORGE (ANNA M.) 2 ch farmer O 135a & WOS 41a rd17 Dundee H11 Ind T.
 Fenno, Grace (dau Sarah P.) wks factory Altay H109.
 FENNO, MYRON S. (EMMA) 1 ch farmer O 98a rd18 Dundee H34 Ind T.
 Fenno, Sarah P. (wid Frank) 1 ch O H&L Altay H109.
 Ferguson, Sarah (wid Charles) T H&L rd18 Dundee H78.
 Fineout, Gertrude (wid Wm. H.) bds Frank Crowe rd1 Watkins H92 Cty T.
 Fleming & Donnan O 165a rd18 Dundee H12.
 FLEMING, JOHN (JEAN) (Fleming & Donnan) 1 ch farmer rd18 Dundee H12.
 FLEET, FRED E. (LELIA) 1 ch farmer (berries) O 41a rd1 Bradford H72.
 Fleet, Henry (son Sarah) Tyrone H73.
 Fleet, Sarah O H&L Tyrone H73.
 FOX BROS. farmers (hay) O 150a rd18 Dundee H54 Cty T.
 FOX, GEORGE J. (Fox Bros.) farmer O 75a rd18 Dundee H54 Cty T.
 Fox, Lloyd (son Walter) farmer rd18 Dundee H35 Cty T.
 Fox, Samuel H. (Fox Bros.) farmer (hay) O 75a rd18 Dundee H54 Cty T.
 Fox, Walter E. (Lena) 2 ch farmer (oats) O 80a & T 50a rd18 Dundee H35 Cty T.
 FOX, WILLIAM H. (ALICE) 3 ch farmer rd1 Watkins H82 Cty T.
 GARDNER, WILLIAM G. (HULDA) 2 ch farmer (grain) O 100a rd16 Dundee H2 Ind T.
 Ganghan, Catherine (wid John) 3ch O 30a Tyrone H74.
 Ganghan, William P. farmer bds Catherine do Tyrone H74.
 GILES, WM. L. (EDNA C.) 3 ch farmer O 113a rd1 Watkins H89 Cty T.
 Giveans, George (Ada) farmer O 86a rd1 Bradford H105 B T.
 Goltry, Charles (son Miles) farmer rd1 Watkins H81 Cty T.
 Goltry, Clyde (Essie) 2 ch farmer (beans) WOS 130a rd1 Watkins H100.
 GOLTRY, FLOYD (EDNA) 1 ch laborer T H&L rd1 Watkins H100.
 GOLTRY, LEROY (son Miles C.) farmer rd1 Watkins H81 Cty T.
 GOLTRY, MILES C. (MARY) farmer (berries) O 113a rd1 Watkins H81 Cty T.

- Goltry, Morton (son Miles) rd1 Watkins H81 Cty T.
 Goundry, Serepta C. (wid Frank) bds Theo. VanGelder rd1 Watkins H88 Cty T.
 GRAHAM, WM. (LOUISE) farmer O 113a rd18 Dundee H 15 Cty T.
 GREEN, EDWARD (BERTHA) 5 ch farmer (beans) O 198a rd18 Dundee H77 Ind T.
 Green, Harry L. (Laura) farmer bds Lewis do rd18 Dundee H13 Cty T.
 GREEN, LEWIS (HATTIE E.) 1 ch farmer (cows) O 130a & T 70a rd18 Dundee H13 Cty T.
 Green, Ward J. (Madge E.) farmer WOS 113a bds Wm. Graham rd18 Dundee H15 Cty T.
 GREGORY, JOHN farmer O H&L rd18 Dundee H109 Ind T.
 GUERIN, MICAGAH S. (ELLA) 2 ch farmer (beans) O 53a rd1 Bradford H107 B T.
 Guyle, Andrew bds Walter E. Fox rd18 Dundee H35 Cty T.
 Hall, Frank farmer O 57a rd1 Watkins H90.
 Hall, William T. (Elenor May) 1 ch farmer WOS 111a rd1 Watkins H90.
 Hallock, John M. farmer O 110a rd17 Dundee H22 Ind T.
 Halock, Mary (wid James) housework bds George Cranes rd18 Dundee H19 Cty T.
 Hamilton, Henry bds Fred Backer rd18 Dundee H8 Cty T.
 Hammer, Lewis (Jennie) laborer T H&L Tyrone H74.
 Hammond, Uri (Frances) farmer (hay & grain) O 93a rd1 Bradford H65 B T.
 Hand, Henry F. laborer rd1 Bradford Island in Lamoka Lake.
 Hand, William H. fisherman O H&L on Island rd1 Bradford Island in Lamoka Lake.
 HARROWER, GLEN L. (BETTIE) 2 ch farmer (hay) WOS 105a rd18 Dundee H19 Ind T.
 HAYS, SCHUYLER (MAUDE M.) 3 ch farmer (berries) O 46a rd16 Dundee H3 Ind T.
 Hedden, Grace M. (dau David) bds Rachel do rd1 Watkins H94 Cty T.
 Hedden, Rachel E. (wid David) O 75a rd1 Watkins H94 Cty T.
 Henderson, Sherman farmer O 30a & WOS 128a rd18 Dundee H69.
 Hendrix, Wallace C. (Ida) farmer (oats) WOS 130a rd18 Dundee H36 Cty T.
 Hicks, John C. (Mary J.) pensioner O 5a & H&L rd18 Dundee H77.
 Hill, Alzina (wid Daniel) O 62a rd1 Watkins H100.
 Hill, Amos W. farmer (hay) O 107a rd17 Dundee H37 Cty T.
 Hill, Emma (dau Amos) rd17 Dundee H37 Cty T.
 Hill, H. Laverne (Myrtle) storekeeper T H&store Wayne H6 B T & Ind T.
 Hill, Lela M. (dau Amos) rd17 Dundee H37 Cty T.
 HOOVER, THOMAS (JENNIE) farmer WOS 255a rd1 Bradford H39.
 Horton, Addie (wid Joseph) T house Wayne H3.
 Horton, Bert 4 ch farmer WOS 106a rd18 Dundee H34.
 Horton, Isaac S. (Mary) farmer WOS 125a rd1 Bradford H71 Ind T.
 Houck, Harry A. (Carrie E.) laborer T H&L Wayne H3.
 HOUCK, WILLIAM M. (EDITH) 2 ch farmer (berries) O 300a rd17 Dundee H5 Cty T.
 HOVEY, CASHIUS N. (ADDIE A.) 3 ch farmer (beans) O 69a rd1 Watkins H90.
 Howell, Charles A. (Alice) 3 ch farmer WOS 100a rd1 Watkins H100 Ind T.
 Howell, Elias S. (Emma J.) farmer O 100a rd1 Watkins H96 Cty T.
 HOWELL, I. NEWTON (CARRIE M.) 2 ch farmer (berries) O 73a & WOS 117a rd1 Watkins H79 Cty T.
 Howell, Leon G. (son I Newton) student rd1 Watkins H79 Cty T.
 HOWELL, WALTER R. (EDITH) 1 ch sch tch O 85a rd18 Dundee H34 Ind T.
 HUDSON, JOSEPH (ANNA) 1 ch mason O 42a rd1 Bradford H39.
 Huey, Asa (Rozetta) 2 ch farmer O 94a rd1 Bradford H105 B T.
 Huey, John A. (Ella) farmer (berries) O 7a Tyrone H68 Cty T.
 HUEY, JOSEPH O. (ETHELYN) 2 ch farmer O 170a rd1 Bradford H102 Cty T.
 Jacobs, Mary J. housework bds Sam Taylor rd18 Dundee H53.
 Jones, Archibald (Abbey) farmer (bees) O 60a rd18 Dundee H28.
 Jones, Sarah B. (wid Joseph) O H&L rd18 Dundee H78 Ind T.

- KENDALL, FRANK W. farmer storekeeper & postmaster O 118a Altay H109
Cty T.
- Kendall, Alzada bds Fred do rd18 Dundee H77 Ind T.
- KENDALL, FRED T. (FLORA) 3. ch farmer O 136a rd18 Dundee H77 Ind T.
- Kendall, George T H&L Altay H109.
- Kinner, A. Decatur (Mary Jane) laborer T H&L Altay H109 Ind T.
- Kinner, Burdett (son A. D.) laborer Altay H109 Ind T.
- Kinner, Lewis (Agnes) carpenter T H&L Altay H15.
- Lamb, David A. (bds Leon) do (Altay) rd18 Dundee H109.
- Lamb, Leon (Hattie) 2 ch laborer O H&L Altay H109.
- Lane, Charles W. (Maggie) 2 ch storekeeper O H&store Wayne H3 Ind T.
- LANE, EMORY K. (LORA) 2 ch farmer T house rd17 Dundee H37.
- Larson, J. Morris (son John) farmer rd18 Dundee H78.
- LARSON, JOHN (HILDA) 5 ch farmer O 100a rd18 Dundee H78.
- Lawrence, Andrew farmer O 235a rd18 Dundee H60 Ind T.
- LITTEER, JOHN E. (LUELLA) farmer O 30a rd1 Bradford H70 Ind T.
- Litteer, Roy (Emma) 6 ch farmer (berries) O 50a rd1 Bradford H70 Cty T.
- LITTELL, ANSEL P. (BERTHA M.) farmer & justice of peace O 215a rd18
Dundee H78 Ind T.
- Littell, Clarence D. (Mamie) 2 ch farmer O 90a Altay H84 Ind T.
- LITTELL, DAVID F. (ELLA) farmer O 93a rd19 Dundee H14 Cty T.
- LONGWELL, CLARENCE (ROSA M.) 3 ch farmer (berries) O 55a rd1 Brad-
ford H107 B T.
- Look, Frank (May) 2 ch farmer O 44a & WOS 14a rd17 Dundee H5 Cty T.
- Losey, Charles W. (Emma) 3 ch farmer (beans) O 125a rd18 Dundee H28 Ind T.
- Love, Leon J. (Manda E.) 4 ch factory laborer T H&L rd18 Dundee H109.
- LOVE, ROBERT (MARY H.) farmer O50a rd1 Watkins H94 Cty T.
- Madison, Albert L. (Elizabeth) 6 ch laborer T H&L rd18 Dundee H34 Ind T.
- Maloy, Dewitt (Jessie) 1 ch farmer & thresher WOS 100a rd18 Dundee H77.
- Maloy, James laborer rd18 Dundee H77.
- Maloy, Maggie housework rd18 Dundee H77.
- Manning, Isaac (Philenia) farmer O 97a rd18 Dundee H78 Ind T.
- Manning, Ray (Rose) 1 ch farmer bds Isaac do rd18 Dundee H78 Ind T.
- Maples, Josiah R. wagonmaker O H&L Altay H15.
- Matoon, William A. (Minnie) 4 ch painter T H&L rd18 Dundee H67.
- McINTYRE, EARL J. ANNA) 8 ch laborer T H&garden rd17 Dundee H60 Ind T
- McIntyre, Samuel (Martha) laborer T H&L Wayne H3.
- Mead, Elmer (Clara) 2 ch mason O 20a & T H&L Tyrone H77.
- Meade, Ferris L. (Emma) farmer O 104a rd1 Watkins H100 Ind T.
- MILES, CHARLES W. (JENNIE) 1 ch farmer O 196a rd1 Bradford H105 B T.
- Millard, Alfred S. (Frances S.) 2 ch farmer WOS 100a rd17 Dundee H8 Ind T.
- Millis, Mort (Myrtie) farmer (berries) O 75a rd17 Dundee H24 Ind T.
- MORGAN, WILLIAM (NANCY D.) farmer O 4a rd1 Watkins H90.
- Morrow, Mary (wid Josiah) bds Harry Stocking rd17 Dundee H60 Ind T.
- Mullory, John farmer bds Daniel Carpenter rd1 Watkins H83.
- Norris, Edgar E. (Ursula) T house rd17 Dundee H58.
- Ovenshire, Merlin L. (Lena) 2 ch farmer (berries) O 68a rd20 Rock Stream H86
cor48 Ind T.
- Ovenshire, William A. (Frances A.) 1 ch farmer (fruit) O 36a rd17 Dundee H8
Ind T.
- OVERHISER, MARTIN (LUCIE) farmer (wheat) O 15a & WOS 230a rd1
Bradford H61.
- OWEN, JOHN D. (JENNIE L.) 1 ch farmer (beans) WOS 250a rd19 Dundee
H85.
- Park, Bunt T. farmer (berries) O 25a rd1 Bradford H102 Cty T.
- PARK, LEON (ANNA U.) 1 ch farmer (berries) O 53a rd1 Bradford H102 Cty T.
- Parker, Eli W. (Amelia D.) paperhanger & painter O H&L rd18 Dundee H109.
- Parker, Harry S. (son Eli) painter & paperhanger rd18 Dundee H109.
- Parks, Mary N. (wid Hamilton) 2 ch O 100a rd1 Watkins H96 Cty T.

- Paulding, William R. (Elizabeth) farmer O 116a rd18 Dundee H26 Ind T.
 Peck, Arthur B. (Lenora) farmer (chickens) O 66a rd18 Dundee H15 Cty T.
 Peck, Eliza Jane (wid Samuel) bds Mattie do rd16 Dundee H3.
 Peck, Lola (wid Joel S.) rd18 Dundee H34 Ind T.
 Peck, Lottie J. (dau Samuel) sch tch O ½H&L rd16 Dundee H3.
 Peck, Mary W. (wid Martin) O 80a rd18 Dundee H33.
 Peck, Mattie A. (dau Samuel) housekeeper O ½H&L rd16 Dundee H3.
 Perry, Charles L. (Della) 11 ch farmer O 200a Altay H83.
 Peterson William (Myra) 5 ch laborer T H&L rd 18 Dundee H67 B T.
 PHILLIPS, ERNEST (PHOEBE) 4 ch farmer (berries) O 80a rd17 Dundee H24 Ind T.
 Pitcher, Benjamin S. (Jennie May) 4 ch farmer O 112a rd1 Bradford H107 B T.
 Porter, Wm. Henry (Lottie) laborer T H&L rd1 Watkins H79.
 Pound, Joseph (Sarah B.) O H&L rd1 Bradford H70 Cty T.
 POUND, ORIN (RUTH) painter rd1 Bradford H70.
 PRENTISS, MILLARD F. (SARAH ESTHER) farmer O 30a rd18 Dundee H52 Ind T.
 Price, Alice (wid Edward V.) bds Marvin J. do O 150a rd17 Dundee H37 Cty T.
 PRICE, BENJAMIN (ADA) 3 ch farmer (berries) T 76a rd18 Dundee H33 Cty T.
 PRICE, MARVIN J. (EVA) farmer WOS 150a rd17 Dundee H37 Cty T.
 Price, Mary bds Marvin J. do rd17 Dundee H37 Cty T.
 Price, Milton J. (Estelle) 1 ch laborer O H&L rd18 Dundee H15.
 Rappleye, Delbert (Ida) 4 ch farmer (beans) WOS 200a rd2 Watkins H101.
 Rappleye, Jesse J. (Maud) 6 ch farmer WOS 125a rd19 Dundee H46.
 RAPPLEYE, JOHN R. farmer (beans) bds Delbert do WOS 200a rd2 Watkins H101.
 Rappylee, Alexander farmer bds John Aikins rd2 Watkins H99.
 RAY, WILLIAM C. (MELISSA) 2 ch hotelkeeper O hotel & barns rd1 Bradford H70.
 Reynolds, Addie M. rd1 Watkins H79 Cty T.
 REYNOLDS, CLARA (wid Marvin) O 109a rd1 Watkins H79 Cty T.
 RICHTMYER, BURT E. (LENA E.) 2 ch farmer O 100a rd19 Dundee H31 Cty T.
 Ritter, Caroline (wid Robert) bds Mattie Peck rd16 Dundee H3.
 ROBERTS, CLAUD H. (ALICE L.) 1 ch agent O 53a WOS 68a rd2 Watkins H98 Cty T.
 Robinson, Harry farmer bds Fred Smith rd1 Bradford H61.
 Ruddick, James E. (Viola) farmer O 120a rd17 Dundee H24 Ind T.
 RUDDICK, WILLIAM E. druggist & farmer rd17 Dundee H24 Ind T.
 Runner, Wendell W. (Lizzie) 3 ch farmer O 100a rd1 Bradford H108 B T.
 Russell, James (Lydia) laborer O H&L rd16 Dundee H3.
 SCHUYLER, FRED (LAURA ESTHER) 5 ch farmer (beans) O 200a rd1 Bradford H105 B T.
 Sebring, Charles A. (Hattie) 3 ch farmer O 104a rd1 Watkins H96 Cty T.
 SEBRING, CHARLES R. (ANNA) 1 ch farmer (barley) O 127a rd1 Bradford H102 Cty T.
 SEBRING, FRED C. (ABBIE) farmer (oats) O 100a WOS 50a rd18 Dundee H59 Cty T.
 Sebring, Gardner C. farmer bds I. N. Howell O 117a rd1 Watkins H79 Cty T.
 SECHRIST, CHARLIE (MARY E.) 4 ch farmer O 100a & WOS 100a rd18 Dundee H14.
 Shepherd, Frank R. 1 ch farmer O 131a rd18 Dundee H33 Ind T.
 Sherwood, Edwin W. (Hattie E.) farmer O 126a rd17 Dundee H36 Cty T.
 Sherwood, Nellie (dau Edwin) milliner rd17 Dundee H36 Cty T.
 Siegrist, George (Sophia) farmer (fruit) O 20a rd18 Dundee H68 Ind T.
 Simonson, Catherine (wid John) housekeeper rd18 Dundee H60 Ind T.
 Smith, Erva M. housework T H&L rd18 Dundee H33.
 SMITH, FRED R. (MAGGIE) 3 ch farmer (grapes) O 71a rd1 Bradford H61.
 Smith, George (Hattie) 1 ch carpenter O 25a rd18 Dundee H56.
 Smith, Mary J. (wid Lyman) O 80a rd1 Watkins H82.

- Soules, Jay D. (Hattie) 6 ch laborer T H&L rd18 Dundee H67.
 Sproul, Frank (Clara) 1 ch groceryman T store Tyrone H77 B T Cty T.
 Sproul, George W. (Mary) farmer O 70a rd18 Dundee H11 Ind T.
 SPROUL, HUGH L. (BESSIE K.) 1 ch farmer (hay) O 80a rd19 Dundee H49 Ind T.
 Sproul, Mary J. (wid Cyrus) bds Frank do Tyrone H77 B T & Cty T.
 SPROUL, MELVILLE C. (JENNIE) 1 ch farmer O 100a rd1 Watkins H93 Cty T.
 SPEARS, FRED M. farmer (berries) O 10&36a rd 17 Dundee H23.
 STATHAM, THOMAS (EMMA) 2 ch farmer WOS 150a rd1 Watkins H86.
 Stevens, H. Thurbert (Sarah) farmer O 60&20a rd16 Dundee H1 Ind T.
 Stevens, Rebecca (wid James) bds D. H. Walling rd18 Dundee H68.
 STOCKING, HARRY (FLORA M.) 1 ch farmer (horses) O 275a rd17 Dundee H60 Ind T.
 Stons, Fred bds Len do rd1 Bradford H70.
 STONS, LEN H. (MATILDA) hotelkeeper O 56a rd1 Bradford H70.
 STORMS, CHARLES M. (E. LOUISE) 3 ch farmer WOS 140a rd17 Dundee H7.
 Storms, Florence (dau Chas.) housework rd17 Dundee H7 Ind T.
 Sumner, William S. (Emily M.) paperhanger & painter O 2H&Ls Wayne H3 Fed T.
 SUNDERLIN, JACOB F. (CORA M.) 1 ch farmer (berries) O 20a rd1 Bradford H102 Cty T.
 Sunderlin, Nathaniel K. (Sarah) traveling salesman O H&3a Tyrone H73.
 Sutfin, Mary E. (wid Byron) O H&L rd18 Dundee H67.
 Swartout, Edwin D. (Josie) 4 ch farmer O 50a rd1 Watkins H78.
 SWARTHOUT, JOHN (ALTA M.) 1 ch farmer O 3a WOS 127a rd17 Dundee H5 Cty T.
 SWARTHOUT, L. D. (LANA) 3 ch farmer (berries) O 63a WOS 143a rd1 Bradford H39.
 SWARTOUT, SIMPSON R. (ROSALIA) 1 ch laborer O H&garden rd17 Dundee H5 Ind T.
 Swartout, Virginia B. (dau Simpson R.) milliner rd17 Dundee H5 Ind T.
 Swarts, L. Darlene (dau M. B.) music tch rd17 Dundee H8 Ind T.
 SWARTS, MELVIN B. (FLORENCE) farmer (berries) O 54a rd17 Dundee H8 Ind T.
 Switzer, Charles L. (Anna) farmer (grain) O 70a rd1 Bradford H105 B T.
 Taylor, Arthur H. (Alice F.) farmer (buckwheat) O 47a rd18 Dundee H109.
 TAYLOR, SAMUEL A. (MABEL) 4 ch laborer T H&L rd18 Dundee H53.
 Templar, Cornelia bds Josiah do Tyrone H77.
 Templar, Josiah M. laborer T H&L Tyrone H77.
 TEMPLAR, SANFORD (ELLA) 4 ch carpenter T H&L Tyrone H77.
 Tennant, Wm. blacksmith O H&L Altay H109.
 TODD, CHARLES H. (LUCINDA A.) 1 ch farmer (beans) WOS 127a rd17 Dundee H7 Ind T.
 Todd, Marietta (dau Chas. H.) sch tch rd17 Dundee H7 Ind T.
 TODD, STANLEY B. (SON CHAS. H.) machinist rd17 Dundee H7 Ind T.
 TURNER, SOLON F. (JOSEPHINE) farmer (poultry) O 60a rd18 Dundee H37.
 TUTTLE, EDDIE (AMANDA) 1 ch farmer O 50a rd18 Dundee H36.
 Tuttle, Leroy (Addie) 7 ch farmer rd18 Dundee H55.
 Tuttle, Mary (wid Charles) bds Edwin do rd18 Dundee H36.
 Van Duzer, John (Carrie) O 100a&H&L Tyrone H77.
 VANGELDER, THEODORE H. (ENDORA A.) farmer O 125a rd1 Watkins H88 Cty T.
 Van Gorder, Albert (son Emily) laborer bds Mary do Wayne H3.
 Van Gorder, Emily (wid John D.) O 100a rd18 Dundee H53.
 Van Gorder, Mary (dau Emily) housekeeper O H&L Wayne H3.
 Van Gorder, Theron (son Emily) farmer WOS 100a rd18 Dundee H53.
 Van Liew, Henry W. (Sarah E.) farmer O 100a T H&L rd18 Dundee H67.
 Van Scoy, Earl H. (Mabel L.) 1 ch M. E. minister T H&L Wayne H3 Ind T.
 VAN VLEET, CHARLES (THERESA) blacksmith O H&L Tyrone H77.
 Van Vleet, Clinton A. (son George) farmer (poultry) rd1 Watkins H100 Ind T.

VAN VLEET, GEORGE (ELIZA J.) farmer O 150a rd1 Watkins H100 Ind T.
VAN VLEET, MARGARET (DAU CHARLES) sch tch Tyrone H77.
Walling, Albert H. (Flora May) 5 ch laborer T H&L rd1 Watkins H94.
Walling, Donald H. (Sarah) 1 ch farmer O 20a rd18 Dundee H68.
Warren, Charles runs threshing engine O H&L Wayne H6.
Warren, Daniel (Elizabeth) farmer O 20a rd17 Dundee H5 Ind T.
Warren, Eva (dau Daniel) rd17 Dundee H5 Ind T.
Warren, Louis E. (Adele S.) 1 ch teamster bds Chas do. Wayne H6.
WESTFALL, JUDD B. (ISABELLE) 6 ch farmer O 87a rd18 Dundee H13.
Williams, Amanda T. (wid Henry S.) O 160a Tyrone H74 Ind T.
Willis, Charles T. (Celia) miller O 30a&3H&Ls Tyrone H74 B T.
Willis, James E. (Eva) 3 ch miller T H&L Tyrone H73.
Wilver, Joseph (Anna) farmer (oats) WOS 116a Tyrone H74.
Wortman, Chauncey B. (Flora J.) 2 ch laborer T H&garden rd17 Dundee H7.
WORTMAN, HERBERT (NELLIE M.) farmer (berries) O 50a rd18 Dundee
H36 Cty T.
Wyss, Godfrey farmer bds Joseph Hudson rd1 Bradford H39.
Yost, Elizabeth (wid James) O 130a rd1 Watkins H100 Ind T.

J. C. Crowther

Furniture : Dealer

And Funeral Director.

Tyrone,

N. Y.

FIRE INSURANCE

ANYTHING ANYWHERE

AT LOWEST RATES

Old line standard stock companies only. No mutual or co-operatives.

This agency has no lawsuits, no unsettled or unpaid losses. Its policyholders never lost a dollar because of the failure or insolvency of any company, or on account of inability or unwillingness to pay all losses which have occurred.

In business since 1881, and never had a company sued.

An agency with such a record ought to be able to serve your interests acceptably.

LELAND D. VAN RENSSELAER
310 E. STATE STREET ITHACA, N. Y.

TOMPKINS COUNTY FARM DIRECTORY

CAROLINE TOWNSHIP

(Population 1,646. Includes Brookton and Slaterville Springs.)

- Abbey, Russell F. (Mary) farmer O 100a rd1 Berkshire H76 Fed T.
 Aldrich, George rd24 Brookton H34.
 Allen, George F. farmer O 19a Slaterville Springs.
 Andrews, Hamilton G. farmer O 101a Slaterville Springs.
 ANNIS, FRED A. (VIDA) 5 ch farmer sawmill & gristmill (buckwheat) O 33a rd Brookton H19 Ind T.
 Ault, Carrie (wid John) bakery O H&L Brookton.
 Bacon, Levi D. (Emeline) carpenter O 6 $\frac{1}{2}$ a Brookton.
 Baker, Aaron (Lora) retired O H&L Brookton.
 BAKER, EDGAR farmer (stock) O 61a rd23 Brookton H40.
 Baker, Frank O H&L rd4 Berkshire.
 Ballard, Jay M. (Carrie E.) 5 ch farmer O 102a Slaterville Springs H5.
 Barkee, Albert M. (Bessie E.) 4 ch farmer O 167a rd22 Slaterville Springs H22.
 BARNUM, EDWARD G. (AMELIA M.) 2 ch farmer O 110a rd1 Berkshire H80.
 BAYLOR, DANIEL (GRACE) 1 ch farmer (hay) O 204a rd23 Brookton H27.
 Beardsley, Hazelitt J. (Ida M.) laborer O 4 $\frac{1}{2}$ a rd24 Brookton H56.
 Beardsley, Herman S. (Winifred N.) 1 ch painter T H&L Brookton.
 Beardsley, Tonley (Anna) 2 ch farmer WOS 140a rd24 Brookton H34.
 Bennett, Judson C. (Mary G.) 1 ch barber & Town Clerk O H&L Brookton Fed T.
 BENTON, WILLIS S. (LULA L.) 5 ch farmer T 12a rd23 Brookton H40.
 Berdine, Joseph S. (Tressa) 2 ch farmer O 105a Slaterville Springs H23.
 Berhardt, Webster (Alice) farmer (dairy) WOS 232a rd24 Brookton H33 1-3.
 BESEMER, JOHN (MINNIE) 2 ch farmer & dealer in paints O 50a rd21 Brookton H12 Ind T.
 Besemer, W. Gaylord (Margaret) 8 ch farmer (potatoes) O 156a rd23 Brookton H37.
 Besemer, Willis G. O H&L rd21 Brookton.
 BEST, JOHN H. (JESSIE) farmer (potatoes) O 160a rd23 Brookton H51 Ind T.
 Blackman, Henry W. (Sophia) retired O H&L rd4 Berkshire Fed T.
 Blackman, Herman L. farmer (potatoes) O 165a rd1 Berkshire H73 Fed T.
 Bogardus, Alvin O 25a rd21 Brookton.
 Bogardus, Charles farmer O 81a rd24 Brookton.
 Bogardus, Harlan C. (Sarah) 1 ch farmer & coal dealer O H&L rd24 Brookton H56 Fed T.
 Bogardus, Ira (Charity) farmer O 90a rd24 Brookton H56 Fed T.
 BOICE, FRANK J. (FANNY F.) farmer & painter (dairy) O 103a rd22 Brookton H18 Ind T.
 Boice, William K. farmer O 94a Slaterville Springs.
 Borthwick, Elenora (wid Joseph) housekeeper O H&L rd22 Brookton H24.
 Boyce, John J. (Sara D.) shoemaker O H&L Brookton.
 Boyer, Hannah (wid William) O H&L rd4 Berkshire.
 Brace, Willis J. (Mary E.) farmer O 56a rd22 Brookton H8.
 BRIDE, CHARLES A. (MATTIE) farmer (hay) O 30a Slaterville H10.
 Brink, John (Mary L.) 5 ch farmer (dairy) O 102a rd23 Brookton H85 Fed T.
 Brink, Robert E. store (gen. mdse.) O 230a rd22 Brookton H66 B T.
 BROOCK, JOHN D. (DOROTHY) 1 ch painter O 5a Caroline Depot H32.
 Brown, Albert C. laborer O H&L rd24 Brookton H33 1-3.
 Buckley, Edward farmer O 90a Slaterville Springs.
 Bull, Durwood B. (Jennie) 1 ch farmer (dairy) O 160a rd21 Brookton H13 Ind T.
 Bull, George F. O H&L Slaterville Springs.
 Bull, George M. farmer O 92a Slaterville Springs.
 BULL, J. ROY (ERMA S.) 1 ch farmer (dairy) O 58a rd21 Brookton H13 Ind T.

Good Hardware

Good Cutlery

Good Paints

Good Roofing

Good Blankets and Robes

Good Place to Trade

At

Barr Brothers Hardware Co.

127 E. State Street, Ithaca, N. Y.

I. B. Alexander

Has the best stock of Student's Second-hand Clothing.
All Tailor-made Suits. If you want a Gentleman's
Suit, come and see our stock. **From \$5.00 up.**

High Grade Gent's Furnishings. Cleaning and Pressing a Specialty.

104 West State Street
Local 'Phone 638-C

Opp. Office Hotel
Ithaca, N. Y.

See

The Celebrated Kimball Piano

For Quality Before Buying.

Prices and Terms Right.

Sold by E. E. Allen

138 W. State Street

Local 'Phone

Ithaca

- Bull, Sara (wid Ambrose) retired O H&L Slaterville H10 Fed T.
 BURGESS, JOHN W. (MILDRED) farmer (apples) T 95a rd23 Brookton H52.
 BURNS, THOMAS C. (ADA E.) 1 ch farmer (cattle) O 170a rd23 Brookton H19½.
 Card, Carrie (wid William F.) 2 ch domestic O H&L Slaterville H10.
 Card, E. H. (Emma) blacksmith O H&L Slaterville Springs H10 Fed T.
 Carney, Mary (wid James) housekeeper O H&L Bx34 Brookton.
 Caveney, John (Bertha) 3 ch mail carrier O H&L Brookton.
 Caveney, William (Anna M.) buttermaker T H&L Slaterville H10.
 Chambers, Hobart O 20a Slaterville Springs.
 Chatfield, David A. (Hazel M.) dealer in mineral water O 10a Bx8 Slaterville Springs
 Ind T.
 Clark, Robert C. (Jessie) farmer (dairy) O 172a rd22 Brookton Fed T.
 Coit, Clarence B. (Virginia) 1 ch farmer (dairy) O 140a rd23 Brookton H64.
 Conrad, Daton W. (Minnie L.) 1 ch merchant (gen. mdse.) O H&L Caroline Depot H33
 B T.
 Conrad, Wallace W. farmer O 107a & Factory Bldg. Slaterville Springs.
 Cook, James C. (Ardie V.) farmer O 110a Caroline Depot H33.
 Cook, James & Zachariah farmers O 100a Caroline Depot.
 COOPER, CHARLES H. farmer O 156a rd24 Brookton H35 Fed T.
 Cooper, Evert (Mary) carpenter O H&L Slaterville H21.
 Cornelius, Caroline (wid Hiram) housekeeper O H&L Brookton.
 Craig, Elizabeth housekeeper rd21 Brookton H12 Ind T.
 Crance, John O H&L Slaterville Springs.
 Crance, John H. O H&L Slaterville Springs.
 Crandall, Charles L. (Florence A.) 2 ch farmer O 50a Slaterville Springs H6.
 Crandall, Horace farmer O 105a Slaterville Springs.
 Crispell, Benson farmer O 42a Slaterville Springs.
 Crispell, Ellsworth J. farmer O 56a Slaterville Springs.
 CRISPELL, JAMES E. (SARA A.) 9 ch farmer (apples) O 200a Slaterville Springs H9
 Ind T.
 CURTIS, BENJAMIN F. retired O H&L rd23 Brookton H66.
 Davis, Charles L. (Eudora) undertaker O H&L Slaterville H91 Fed T.
 Davis, Harry (Carrie) 1 ch blacksmith O H&L Slaterville H9 Fed T.
 DAVIS, JAMES A. cook Slaterville H10 Fed T.
 Davis, William E. (Emma E.) farmer O 100a rd23 Brookton H64.
 Dearman, William D. (Flora) retired T H&L rd16 Freeville H58.
 DECKER, JOHN L. (ANNA) 3 ch laborer O H&L rd23 Brookton H40.
 Dederseck, Albert (Nellie) 1 ch stage driver O H&L Slaterville H10 Fed T.
 DELMAGE, ARCHIBALD B. (PECOIA) 2 ch farmer O 150a rd23 Brookton H36.
 DELMAGE, CLINTON L. (PEARL) 1 ch farmer O 125a rd23 Brookton H55.
 Denman, Harold mail carrier bds Ida Denman Brookton H34.
 Denman, Ida (wid Charles A.) 2 ch domestic T H&L Brookton H34.
 Denman, Richard L. (Adelaide) retired O H&L Bx95 Brookton.
 Dennis, Abram (Jennie) 1 ch farmer O 53a rd24 Brookton H58.
 Deputron, Warren O H&L Caroline Depot.
 Dewel, D. M. (Mary) 4 ch farmer & feed dealer O 224a Bx165 Slaterville Springs Ind T.
 DOUGHTY, ANDREW J. 2 ch farmer O 160a rd1 Berkshire H76 Fed T.
 Doughty, Gardner K. farmer O 180a rd4 Berkshire.
 Downey, Lincoln O 3a Slaterville Springs.
 DUSENBERY, JOHN H. (MARY) farmer WOS 168a Slaterville H4 Fed T.
 Earsley, Charles N. farmer O 53a Slaterville Springs.
 Earsley, Helen (dau William) housekeeper rd22 Brookton H24 Ind T.
 Earsley, Phoebe (wid Francis) retired O 45a rd22 Slaterville Springs H24 Ind T.
 Earsley, Susan (wid Omar) sch tch O 45a rd22 Slaterville Springs H24 Ind T.
 Earsley, Theron farmer O 102a Slaterville Springs.
 Earsley, William E. farmer O 79½a rd22 Brookton H24 Ind T.
 Eastman, Cyrus farmer O 15a Slaterville Springs.
 EASTMAN, GILBERT C. (MAUD) 2 ch farmer (dairy) O 110a rd23 Brookton H40
 Ind T.
 Edwards, Dwight draftsman bds Robert English Brookton H34.
 Edwards, Nelson G. (Jennie) retired O H&L Brookton.
 Edwards, Robert (Mary) gun maker O H&L Brookton H34.

The Ithaca Junk Company

Are Dealers in

Cast and Wrought Scrap Metal

Rags, Bones and Gum.

Highest Prevailing Prices Paid.

Office and Yards, Foot of Third Street
Ithaca, N. Y.

Ithaca Savings Bank

Incorporated 1868.

North Tioga Street, Corner Seneca
Ithaca, N. Y.

B. F. Lent

Dealer in

Strictly High Grade Pianos and Victrolas

Musical Supplies and Almost Everything in
Sheet Music. The Charm of Music May be
Fully Emphasized on all Instruments Sold Here.

122 North Aurora Street Ithaca, N. Y.

Eighthy, Theodore farmer O 100a rd1 Berkshire H79.
 English, Earl E. (Fanny) 1 ch farmer WOS 100a rd1 Berkshire H69.
 English, Frank (Rose) 3 ch farmer O 72a Brookton H34.
 English, Fred B. (Grace) 2 ch farmer T H&L Brookton H34.
 ENGLISH, FRED H. (CORA B.) 4 ch fireman T H&L rd24 Brookton H33 1-3.
 English, George W. farmer O 137a rd1 Berkshire.
 Ennest, Leslie J. (Minnie E.) 1 ch farmer O 15a rd23 H68.
 ENNEST, LYMAN C. farmer O 100a rd23 Brookton H85.
 Ervay, Charles L. (Adelia A.) 2 ch carpenter O 8a rd24 Brookton H63.
 EVANS, JAMES H. (ADA) 4 ch farmer WOS 150a rd23 Brookton H37.
 Evans, Tracey S. (Utila) 2 ch farmer (cattle) WOS 97a rd1 Berkshire H75 Fed T.
 Fegerson, Alvah C. (Susan) 1 ch merchant O H&L Slaterville H10 Fed T.
 FOLSOM, NATHANIEL W. (FRANCES L.) retired farmer O 3a rd22 Slaterville Springs H22.
 Fox, William D. (Clara) 1 ch farmer (potatoes) O 200a T H&L rd22 Brookton H22 Ind T.
 FREELAND, HAWLEY M. (MABLE) 3 ch farmer (hay) T 98a rd1 Berkshire H76 Fed T.
 Gage, Ezhiel (L.) farmer O 54a rd24 Brookton H61.
 Gallagher, Charles H. O H&L Slaterville Springs.
 Gallagher, Lyman H. lawyer Slaterville Springs Ind T.
 GALLAGHER, WILLIAM C. (S.) physician O H&L Slaterville H10 B T & Fed T.
 Gee, John C. (Willis E.) 6 ch farmer O 100a rd23 Brookton H65.
 GENUNG, WILLIAM H. (MARY A.) retired O 1a rd1 Berkshire.
 Gibbs, Frank (Veda) laborer T H&L Slaterville Springs H9.
 Gibbs, John P. (Ida) farmer O 22a rd22 Brookton H18.
 Gleason, James (Lora) 3 ch farmer (dairy) WOS 100a rd21 Brookton Fed T.
 Gleason, LeRoy O H&L Slaterville Springs.
 Goodrich, Clara C. (wid Levi L.) retired rd1 Berkshire H74 Fed T.
 GOODRICH, C. S. (son Clara C.) farmer (dairy) O 485a rd1 Berkshire H74 Fed T.
 Goodrich, Riley S. (Bertha A.) 1 ch farmer (cattle) O 160a rd1 Berkshire H73 Fed T.
 Goodrich, Wirt W. (Helen) 2 ch farmer (dairy) O 90a rd1 Berkshire H73 Fed T.
 GORSILINE, ALONZO milk agt (fruit) O 132a Brookton.
 GORTON, WALTER J. (SARA D.) farmer WOS 120a rd24 Brookton H34.
 Gorton, William H. (Phoebe M.) farmer WOS 120a rd24 Brookton H34.
 Graham, William T. (Ella R.) dealer in stock & produce O 107a rd24 Brookton H35
 GREENFIELD, SAMUEL G. (SUSAN) laborer O H&L rd22 Brookton H25.
 GREENFIELD, WILLIAM M. (ANNA) 2 ch laborer T 7a rd22 Brookton H22.
 GRIFFIN, D. WEBSTER (MELVINE) 1 ch laborer O 3a Slaterville H21 Fed T.
 HALL, ALFRED J. (ELIZABETH) 2 ch farmer O 41a rd24 Brookton H6 Fed T.
 Hallock, James H. 2 ch farmer O 225a Slaterville Springs H20.
 HALSTEAD, WILLIAM D. S. (ARAETTA) 3 ch farmer O 147a rd1, Berkshire H80.
 Hammelton, Frances (wid Clement) housekeeper O 3a Slaterville H9.
 Hanford, Don C. O H&L Brookton.
 Hatry, Lawrence O 29a Slaterville Springs.
 Hazen, Daniel W. (Alice G.) 2 ch farmer O 50a rd23 Brookton H49.
 Hazen, Oliver C. (Emma K.) laborer O 4a rd23 Brookton H66.
 Head, Arthur F. (Esther) 2 ch barber T H&L Slaterville H9 Fed T.
 HEAD, CHARLES L. (MAUD E.) 3 ch farmer WOS 150a rd22 Brookton H68 Fed T.
 HEAD, GEORGE L. (MARY) 2 ch farmer (apples) O 160a rd22 Brookton H68 Fed T.
 Head, Levi L. (Ruth L.) farmer T 28a rd22 Brookton H22 Ind T.
 Heath, Charles H. 4 ch blacksmith O H&L rd22 Brookton H24.
 Heath, Floyd (Eva D.) 6 ch agt O H&L Brookton.
 Hendricks, William H. O 11 $\frac{1}{2}$ a Slaterville Springs.
 Hendricson, Orren farmer O 40a rd23 Brookton.
 Higgins, Gilbert O H&L Slaterville Springs.
 Higgins, Sarah 1 ch farmer (potatoes) O 160a rd22 Slaterville Springs H22 Ind T.
 Hildebrand, Ruel (Winnifred) supt. creamery O H&L Slaterville H21 Fed T.
 HILDEBRANT, HENRY A. (ALICE M.) farmer O 320a rd22 Brookton H47 Fed T.
 Hildebrant, Robert (Mary A.) farmer (poultry) O 75a rd22 Brookton H72 Fed T.
 Hoaglin, James M. (Sarah A.) farmer dealer in grain feed & flour O 141a rd22 Brookton H24 Ind T.
 HOAGLIN, RAYMOND (MATTIE) 3 ch laborer O 4a rd22 Brookton H24.

Treman, King & Co.

Established 1844

**The Home of
Reliable
Hardware**

Sporting Goods
Guns—Ammunition

Ithaca, N. Y.

House Furnishings
Doors—Sash—Blinds

The Lewis Livery

W. W. Lewis, Prop.

Hitch and Boarding Barn

Good Horses—Every One,
Good Drivers, Too.
Reasonable Rates to Every One,
Makes No Difference Who.

227 South Cayuga Street, Ithaca, N. Y.

Ithaca 'Phone.

Trade with Me and
Save Money

F. G. Warriner
Slaterville Springs, N. Y.

A Complete Up-to-Date Line of
General Merchandise.

- Hoaglin, Walter O 3a Slaterville Springs.
Hobson, Hugh bds A. O. Lyssett rd4 Berkshire.
HOFF, ISAIAH K. farmer (buckwheat) O 209a rd1 Berkshire H76.
Hohl, A. S. farmer O 178a Slaterville Springs.
HOLCOMB, D. W. (ADA) 1 ch farmer (cattle) O 100a rd1 Berkshire H71.
Hollenbeck, David Brookton H19.
HOLLISTER, RAYMOND H. (NELLIE) 3 ch farmer (cattle) WOS 174a Slaterville Springs H4 Fed T.
Hornback, Alvah gardener O 5a Slaterville H10.
HOTALING, JASON (HATTIE M.) 1 ch farmer O 104a rd1 Berkshire H72.
HULSLANDER, MARVIN (MAMIE) 4 ch farmer O 91a rd20 Dryden H7.
Hunt, Fred H. (Sophia J.) farmer T H&L rd20 Dryden H7.
Hunt, Isaac fruit grower (berries) O 11a Slaterville Springs.
Hurd, William (Anna) 5 ch farmer O 160a rd23 Brookton H83.
Hutchinson, William H. (Jeanette A.) 3 ch farmer O 101a rd1 Berkshire H75.
JAMES, PAUL B. (IDA M.) 3 ch farmer (dairy) O 95a rd23 Brookton H64.
Jansen, Dana H. (Edith C.) farmer O 170a rd22 Brookton H19.
Jansen, Nelson S. (Nellie C.) 4 ch painter T H&L rd23 Brookton H19.
Jansen, Spencer retired T H&L Brookton H34.
Jenks, John C. farmer O 95a rd23 Brookton.
Jewell, Fanny housekeeper O 12a rd22 Brookton H19.
JOHNSON, B. B. (HELEN) farmer (dairy) T 140a rd23 Brookton H19½.
Johnson, Earl farmer O 90a Slaterville Springs.
Johnson, Fred G. farmer O 21a Slaterville Springs.
Johnson, Royal A. (Pearl) 4 ch tresher T H&L rd21 Brookton H12 Ind T.
JOHNSON, WILLIAM R. (SARA) 3 ch merchant O 28a Slaterville H10 Fed T.
JONES, CHARLES M. (EFFIE) 1 ch farmer & mgr. Caroline Tel. lines O 175a rd1 Berkshire H69 Fed T.
Jones, Leon S. (Evelyn L.) 1 ch farmer T 110a rd1 Berkshire H75.
Jones, Robert A. (Mary) 1 ch farmer (dairy) O 150a rd1 Berkshire H73 1-3 Fed T.
Jordan, Ephraim O H&L rd1 Berkshire.
Jordan, John (Jennie) 2 ch laborer O 2a rd1 Berkshire H73.
Jordan, Isaac M. (Edith) 6 ch farmer (apples) T 100a rd23 Brookton H85 Fed T.
Jordon, Josephine (wid Andrew) 1 ch housekeeper O H&L rd1 Berkshire H40.
Kells, DeForest O H&L Brookton.
King, Fred R. farmer O 53a Slaterville Springs.
Kinney, Joseph B. carpenter & painter O H&L Brookton.
Kisor, Philip C. (Lottie A.) operator steam roller O H&L rd24 Brookton H34 Fed T.
Lamkin, Fred T. (Louise) farmer (stock) O 122a Slaterville Springs H4¼ Ind T.
LANDON, ALBERT H. (ADA B.) 4 ch contractor (fruit) O 19a rd21 Brookton H15.
Lane, Horace (Mary) farmer (apples) O 170a rd24 Brookton H89.
Lee, John F. (Alice) 5 ch farmer O 100a rd23 Brookton H87.
LEGGE, PERL M. (MARY E.) farmer & agt (dairy) O 50a rd1 Berkshire Fed T.
Legge, Jesse (Mable) 2 ch fireman T H&L Slaterville H10 B T.
Leigh, Joseph W. (son Sara L.) farmer rd22 Brookton H45.
Leigh, Sara (wid James L.) farmer O 39a rd22 Brookton H45.
Leonard, George farmer O 100a Slaterville Springs.
Leonard, George F. farmer O 100a Brookton.
Leonard, Herman J. (Alma M.) 1 ch farmer (dairy) T 112a rd23 Brookton H50.
Leonard, John farmer O 45a Slaterville Springs.
LEONARD, RICHARD (EMMA L.) farmer O 65a rd23 Brookton H38.
LEONARD, WILLIAM H. (SARAH A.) farmer O 120a rd23 Brookton H51 Ind T.
Lewis, Charles (Sophia) farmer O H&L rd1 Berkshire H40.
LEWIS, HENRY J. farmer (dairy & poultry) O 145a rd1 Berkshire H80.
LEWIS, ISAAC R. (ELLA M.) 1 ch laborer O H&L Brookton.
LIBBY, LUTHER I. (HARRIETT M.) farmer (dairy) O 235a Slaterville Springs H22 Ind T.
LILLIBRIDGE, FRANK O H&L Brookton.
Liddington, Hulett O H&L rd1 Berkshire.
Liddington, William J. (Rosa B.) 3 ch farmer (poultry) O 160a rd1 Berkshire H73 Fed T.
Liddington, William H. (Adella) 4 ch painter O H&L rd1 Berkshire.
Lindsey, Joseph (Susan) retired O 1a rd23 Brookton H40.

- Lipsett, Anna (wid Andrew) O H&L rd4 Berkshire.
 Lockwood, Benjamin F. (Mittie) physician O H&L Brookton H34.
 Long, Joe D. (Bertha E.) 3 ch farmer T H&L rd22 Brookton H8 Ind T.
 Longcoy, Martha retired O H&L Brookton.
 Lounsberry, Amanda housekeeper O H&L Brookton.
 Lounsberry, Charles R. (Annie L.) 5 ch farmer (poultry) O 105a rd22 Brookton H17 Fed T.
 Lounsberry, Mrs. (wid Edward L.) O H&L Brookton.
 Lounsberry, Ellen housekeeper O 90a Bx.57 Brookton.
 Lounsberry, Fred B. O H&L Brookton.
 Lyne, Earnest (Hattie) 5 ch carpenter O H&L Slaterville H21 Fed T.
 Lyne, Henry O 29a & hotel Slaterville Springs.
 LYNCH, GEORGE B. (ALICE) farmer (potatoes) O 160a rd22 Brookton H26.
 Lynch, Jefferson (Sophia) 2 ch farmer WOS 100a rd23 Brookton H38 Ind T.
 Lynch, John (Inez) 1 ch farmer T 8a rd23 Brookton H40.
 Lynch, Isaac (Cora D.) retired O H&L Slaterville H10.
 Lynch, Melvin R. (Cora M.) 1 ch laborer O H&L Brookton.
 Lynch, Richard (Bessie) 1 ch farmer T H&L rd23 Brookton H40.
 Mabyee, Arthur agt Harvester Co. T H&L Brookton Fed T.
 MANDEVILLE, SARAH L. (wid John L.) 2 ch retired O 15a rd24 Brookton H34.
 Mandeville, William E. (Ophelia H.) farmer (fruit) O 77a rd21 Brookton H1.
 Maricle, William farmer O 18a rd23 Brookton.
 Maricle, William O 3a rd23 Brookton.
 MARTIN, ARTHUR F. (ELEANOR) 5 ch farmer O 75a rd22 Slaterville Springs H25.
 MARTIN, JOHN N. (ROXANNA) state patrolman O 25a rd24 Brookton H35.
 Mason, Daniel S. (Florence) farmer (dairy) O 100a rd24 Brookton H34 Fed T.
 Mathews, Harry (son Thomas M.) laborer Slaterville Springs H5.
 Mathews, Thomas farmer T 102a Slaterville Springs H5.
 Maynard, Edward farmer O 69a rd23 Brookton.
 Maynard, Frank (Clara E.) 2 ch farmer O 90a rd1 Berkshire H76.
 McGrath, Augustin H. farmer (poultry) O 60a rd22 Brookton H70 Fed T.
 McGrath, Joseph E. farmer O 60a rd22 Brookton H70 Fed T.
 McGrath, Mary E. housekeeper O 60a rd22 Brookton H70 Fed T.
 McWhorter, David retired (sheep) O 60a Brookton.
 McWhorter, DeForest L. (Otilia) mail carrier T H&L Brookton.
 McWhorter, Jeanette retired O 1a Brookton H34.
 Meacham, Earnest R. (son Edward) farmer O 40a rd24 Brookton H63.
 Meacham, Edward N. (Emma D.) farmer O 125a rd24 Brookton H63.
 Meadough, James P. (Winona E.) 2 ch laborer T H&L Slaterville Springs H20 Fed T.
 Meier, Fred farmer O 80a Slaterville Springs.
 Merrian, William farmer O 3a rd23 Brookton H40.
 Merrill, John J. (Ina) station agt O 61a Caroline Depot H33 Fed T.
 Middaugh, Augustus (Viola) 4 ch farmer O 69a rd24 Brookton H33 1-3.
 Middaugh, John B. (Edna) 5 ch farmer O 255a Slaterville Springs H10 Ind T.
 Millage, Oliver farmer O 150a rd1 Berkshire H78.
 Miller, Jerome (Fannie) 1 ch station agt O H&L Brookton.
 Mills, Bertha merchant O H&L Brookton H34.
 Mitchell, E. H. (Sara E.) retired O H&L rd23 Brookton.
 Mix, Percy farmer O 45a rd24 Brookton.
 Monroe, Mat (Rennie) laborer O H&L rd21 Brookton H4¼.
 MORTON, EUGENE laborer Brookton.
 MULKS, BOWNE (Elizabeth) farmer O 155a Slaterville Springs H11 Ind T.
 MULKS, CLINTON W. (GRACE) 2 ch tresher & sawyer O 13a rd21 Brookton H12 Ind T.
 Mulks, Frank F. merchant O H&L Brookton H34 Fed T.
 Mulks, Fred R. merchant O H&L Brookton H34 Fed T.
 Mulks, James retired Slaterville Springs H11 Ind T.
 Mulks, Omar D. O 30a & H&L Slaterville Springs.
 MULHOLLAND, DAVID H. (BESSIE) farmer (poultry) O 100a rd1 Berkshire H80.
 Mulvihill, John J. (Myrtle) farmer (poultry) O 80a rd21 Brookton H1 Fed T.
 Munch, Peter (Harriett) 3 ch farmer O 250a rd23 Brookton H81.
 Nichols, Charles farmer O 108a rd22 Brookton.

- Norris, John J. (Alvira) farmer (sheep) O 104a rd22 Brookton H8 Ind T.
 Northrup, Benjamin farmer O 72a Caroline Depot.
 NORTHTRUP, FRED (PEARL) 2 ch farmer O 96a rd1 Berkshire H69 Fed T.
 Nuttall, Fred (Agnes) 1 ch farmer T 25a Bx25 Brookton.
 NUTTALL, THOMAS (MARY) 2 ch blacksmith O 18a Bx3 Brookton.
 Nutter, Ann (wid James) retired O H&L Brookton Fed T.
 Olney, James A. (Katherine) laborer T H&L rd21 Brookton H15.
 Olney, Lee clk O H&L rd23 Brookton H40.
 Olney, Ray laborer bds Lee Olney rd23 Brookton H40.
 Olney, Theodore D. (Betsey) laborer bds Lee Olney rd23 Brookton H40.
 Orton, Howard (May) 2 ch farmer O 62a rd23 Brookton H54.
 Osborne, Lee T. (Elsie) merchant T H&L Slaterville H9 Fed T.
 Osburn, George F. (son Walter G.) carpenter rd4 Berkshire Fed T.
 Osburn, Walter G. (Alvira) 3 ch contractor O 2a rd4 Berkshire Fed T.
 Overacker, J. B. (Bessie) 2 ch creamery employee T H&L Slaterville H9.
 Overacker, William O H&L Slaterville Springs.
 Owen, Herman V. farmer T 500a rd23 Brookton H81.
 Page, A. Louise (wid Plummer S.) housekeeper O H&L Slaterville H10 Fed T.
 Page, William A. bookkeeper Slaterville H10 Fed T.
 Parker, Dwain E. (Flora) farmer WOS 300a rd24 Brookton H61.
 Parker, Walter J. (Clara F.) 4 ch mail carrier T H&L Brookton Fed T.
 PATCH, FRANKLIN N. (MARY) merchant O 110a rd1 Berkshire H69 Fed T.
 Patch, Lyman A. (Natalie N.) farmer (potatoes) O 93a rd22 Brookton H24 Ind T.
 Paterson, Norman M. (Isabelle D.) farmer O 57a rd22 Brookton H22 Ind T.
 Payne, James A. (Edna) 2 ch farmer WOS 55a rd22 Brookton H10 Ind T.
 PECK, GEORGE R. (ELIZABETH) retired O 3a Bx12 Brookton Fed T.
 PERRY, GEORGE J. (DELLA) laborer O H&L rd24 Brookton H34.
 Personius, Bradford C. (Anna M.) 3 ch foreman & painter T H&L Brookton.
 PERSONIUS, BRADFORD KIRK (MARY) 1 ch farmer T H&L rd23 Brookton H19.
 Personius, Charles W. (Mary) farmer O 144a Bx92 Brookton.
 Personius, Ezra farmer O 28a Slaterville Springs.
 Personius, Fred (Rachael) painter T H&L rd23 Brookton H19.
 Personius, Henry (Frances D.) merchant O H&L Caroline Depot H33 Fed T.
 Personius, James O H&L rd23 Brookton.
 Pettigrove, Frank W. (Martha) farmer O 80a rd22 Brookton H8 Ind T.
 PHILLIPS, ELI B. (MINNIE J.) 3 ch farmer (dairy) O 183a rd1 Berkshire H80.
 PHILLIPS, JAY (HELEN E.) 2 ch state highway patrolman O 8a Bx9 Slaterville Springs Ind T.
 Phillips, Joseph D. (Lora) farmer O 55a rd1 Berkshire H69 Fed T.
 Pierce, Ansel (Sarah) laborer T house rd1 Berkshire H76 Fed T.
 Pierce, Mrs. (wid Charles P.) farmer O 200a rd23 Brookton H64 Fed T.
 Pierce, Fred A. treshers rd1 Berkshire H76 Fed T.
 PONKO, PAUL (MARY) 3 ch farmer O 50a rd23 Brookton H64.
 Pratt, Frank G. farmer T 10a rd22 Brookton H22.
 Predmore, Myron O 8a Brookton.
 Predmore, Willard W. (Eliza) blacksmith O 21 $\frac{1}{2}$ a rd23 Brookton H40.
 PRESTON, ALLEN D. (ELOSIA) 1 ch farmer (apples & sheep) T 260a rd23 Brookton H66 Fed T.
 Preston, Anna (wid Henry) housekeeper O 89a Slaterville H10.
 Preston, Jay R. (Libby D.) 2 ch farmer (dairy & sheep) O 225a rd23 Brookton H85 Fed T.
 QUICK, DANIEL F. (DELIA F.) 2 ch farmer O 88a rd23 Brookton H85.
 Quick, Edward M. (Bell) 3 ch farmer O 50a rd23 Brookton H85.
 Quick, Frank farmer O 64a rd23 Brookton.
 Quick, Harold (Grace) 1 ch farmer (dairy) O 100a rd21 Brookton H15.
 Quick, Manzia H. farmer O 95a Slaterville Springs.
 Raggrow, Robert farmer (apples) O 140a rd1 Berkshire H46.
 Redgway, Walter (Prue) 2 ch farmer & lumber mfg O 200a rd24 Brookton H60 Fed T.
 Reed, John farmer O 200a Slaterville Springs.
 Reid, Harriett (wid Deforest) retired T H&L Brookton Fed T.
 RHOODE, HENRY H. (NELLIE) farmer (apples) WOS 300a rd23 Brookton H64.
 Rice, Charles H. farmer (apples) O 65a rd24 Brookton H61.

- Rice, Joel O 14a Brookton.
 Rich, Lewis farmer O 100a rd1 Berkshire.
 Rich, Orrin P. O L&8 $\frac{1}{2}$ a Slaterville Springs.
 RICH, WILLIAM P. (MARIAM) 1 ch farmer (potatoes) O 268a rd22 Brookton H41 Fed T.
 Richards, George L. (Alice) 2 ch farmer (potatoes) O 166a rd22 Brookton H21.
 Ridgeway, Joseph D. farmer O 327a rd24 Brookton.
 Rightmire, Andrew J. farmer O 75a Caroline Depot H32.
 Rightmire, Frank farmer O 30a rd1 Berkshire.
 ROE, BERT M. (BLANCH) 4 ch farmer (buckwheat) O 90a rd22 Brookton H70 Fed T.
 Roe, Dewitt F. (Sara J.) 2 ch farmer O 12a rd21 Brookton H17 Fed T.
 Roe, Frank D. O H&L Slaterville Springs.
 ROE, MARCUS D. (CORA) farmer (potatoes) O 110a rd22 Brookton H72 Fed T.
 Roe, Simon (Carrie L.) farmer O 55a rd24 Brookton H35.
 Roe, William H. laborer O 24a Brookton.
 ROBINSON, JAMES R. REV. (MARY F.) farmer (poultry) O 35a rd22 Brookton H33 1-3 Ind T.
 Rockwell, Paul (Mabelle) merchant O 1a rd1 Berkshire B T & Fed T.
 Root, Flora housekeeper O H&L Bx83 Brookton.
 Root, Fred retired Bx83 Brookton.
 Root, William W. (Anna) 4 ch physician O H&L Slaterville H10.
 ROUNSEVELL, JUDSON (ANNIS N.) farmer (trucking) O 51a rd22 Slaterville Springs H22 Ind T.
 Rounsevell, Leroy E. (Ruth E.) farmer WOS 156a rd24 Brookton H35 Fed T.
 Russell, Fred M. (Prudence) 3 ch farmer O 105a rd23 Brookton H83.
 Schneider, George F. (Lina) 1 ch farmer (apples) O 104a rd21 Brookton H149.
 SCHOOLCRAFT, CLARENCE F. laborer bds Mat Monroe rd21 Brookton H4 $\frac{1}{4}$.
 Schooley, Elbert (Ada Roe) 1 ch carpenter T 50a rd24 Brookton H57.
 Schutt, George H. (son William S.) tin business rd24 Brookton H34.
 Schutt, Herschel R. farmer O 43a Slaterville Springs.
 SCHUTT, JOHN D. (HATTIE R.) farmer (poultry & cattle) O 106a Slaterville Springs H4 Ind T.
 Schutt, Sylvester A. farmer O 30a rd22 Slaterville Springs H22.
 Schutt, William F. (Margaret) farmer O 30a rd24 Brookton H34.
 SEARS, JESSE D. (BESSIE) farmer (dairy) O 75a rd1 Berkshire H76 Fed T.
 Sears, Rebecca Jane (wid James N.) O 150a rd1 Berkshire H76 Fed T.
 SHAFF, FREEMAN (VINA) laborer rd21 Brookton H13 Ind T.
 Shepard, Heath H. blacksmith T H&L Slaterville H10.
 Shevillier, Nellie 1 ch housekeeper rd22 Brookton H24.
 Shoemaker, Mary R. (wid Edward C.) postmaster O H&L Slaterville H9 B T & Fed T.
 Shurter, Willis O 10a Brookton.
 Silsbee, Benjamin (Flora) 4 ch farmer O 28a rd22 Slaterville Springs H25 Ind T.
 Silsbee, Reuben (Adaline) farmer O 23a rd22 Brookton H19.
 SKINNER, ELBERT C. (MARIAH) farmer (stock) O 75a rd21 Brookton H13 Ind T.
 Slater, Charles A. (Cora B.) carpenter T 18a Slaterville Springs H5.
 Slougher, Martin farmer O 46a rd24 Brookton.
 Smith, Bert farmer O 25a Slaterville Springs.
 Smith, Frank A. (Catherine) 3 ch farmer (poultry) O 160a rd21 Brookton H3 Fed T.
 Smith, George A. farmer O 74a Slaterville Springs.
 Smith, George F. farmer O 22a Brookton.
 Snow, Alfred H. (Rebecca) laborer O H&L Slaterville Springs H4.
 Snow, Francis A. (Anna) farmer (dairy) O 107a rd22 Brookton H48.
 Snow, Lamont (Frances) 1 ch farmer (poultry) O 100a rd22 Brookton H48.
 Snow, Orson L. (Harriett) 3 ch farmer O 185a rd23 Brookton H38 Ind T.
 Snow, Simon (Louise) 5 ch creamery mgr O H&L rd22 Brookton H40 Fed T.
 Snow, William E. farmer (poultry) O 144a rd23 Brookton H66 Fed T.
 Snyder, Jay farmer O 61a rd24 Brookton.
 Speed, Henry (Lottie) 3 ch cheese maker (pigeons & game fowls) O H&L Slaterville H10 Fed T.
 Speed, Robert L. (Mary) 1 ch creamery O H&L Slaterville H10 B T.
 Stephens, Celotus farmer O 35a Slaterville Springs.
 Stevens, Charles E. O H&L Brookton.

- Stevens, Charles H. farmer O 45a rd24 Brookton.
 Stevens, Edward D. (Lena) 1 ch farmer O 68a rd24 Brookton H61.
 Stevens, Ira farmer O 60a Caroline Depot.
 Stevens, Lucy M. (wid Smith D.) farmer O 140a rd24 Brookton H34.
 STEVENS, WILBUR (SALOMA) 6 ch blacksmith (poultry) O 25a rd24 Brookton H35 Fed T.
 Stevenson, John L. (Anna) farmer WOS 100a rd24 Brookton H89.
 Stoughter, Richard M. (Marietta) laborer O 2a Bx3 Brookton.
 Straight, Harry (Cora) 5 ch farmer WOS 200a rd22 Brookton H45.
 Symons, Philip (Emma) 1 ch farmer O 175a rd23 Brookton H64 Fed T.
 Taylor, Edwin E. farmer O 80a Richford.
 Terry, Irvin D. (Galdie B.) 2 ch farmer T H&L rd24 Brookton H60.
 Thatcher, George O H&L rd22 Brookton.
 Thomas, Charles E. farmer (apples) O 132a rd21 Brookton H2 Fed T.
 Thomas, John O H&L Slaterville Springs.
 Thornton, George O H&L&12a rd23 Brookton.
 TOWNSEND, FRANK E. (JESSIE) 3 ch farmer (dairy & poultry) O 150a rd1 Berkshire H73 Fed T.
 TRAVIS, ARTHUR K. (KITTY) 2 ch farmer (dairy) WOS 200a rd24 Brookton H34.
 TRYON, JAMES L. (ELLA C.) carpenter O 53a rd20 Dryden H7.
 TURK, LEVI A. retired bds Fred P. Turk rd23 Brookton H19.
 Van Buren, John W. (Lusetta) farmer O 23a rd23 Brookton H40.
 Vance, Charles farmer O 37a Slaterville Springs.
 Vandemark, George B. (Jennie M.) 3 ch painter O H&L Brookton.
 VANDEMARK, HIRAM (PHOEBE) farmer O 77a rd23 Brookton H30.
 Vandemark, Jay (Bessie) 2 ch painter T H&L Brookton.
 Van Demark, Orin C. thresher rd1 Berkshire H69 Fed T.
 Vandemark, Sue (wid Thomas V.) carpet weaver O H&L Brookton.
 Vandemark, Valentine (Hattie M.) grist mill O 2a Brookton.
 Van Demark, Walter (Burtie) 3 ch mail carrier O 45a Brookton H34.
 Vandemark, William O H&L Brookton.
 Vanderpool, Enous (Amanda A.) 6 ch farmer (apples) WOS 216a rd23 Brookton H87.
 VAN DYKE, LEMUEL (MABLE) 2 ch farmer O 75a rd22 Brookton H25 Ind T.
 Van Sickle, John O 40a brush lot Slaterville Springs.
 Vanwoert, Silas (Loretta) 1 ch farmer O 86a rd23 Brookton H28.
 Vorhis, Esther C. (wid Cameron B.) housekeeper O H&L Brookton.
 VORHIS, FRANK C. (EDNA) 3 ch miller & farmer (hay) O 172a Bx5 Brookton Ind T.
 Wall, Blondena (wid Frank) housekeeper O H&L rd23 Brookton H19.
 Wall, Cornelius (Lucy) laborer O 1 $\frac{1}{4}$ a Brookton H19.
 WALL, SAMUEL (SARAH A.) laborer O H&L rd23 Brookton H19.
 Wallos, John D. (Anna) farmer O 12a rd22 Brookton H23.
 Warriner, Fred G. (Marietta) 1 ch merchant O H&L Slaterville H10 Fed T.
 Wattle, Benjamin (Lena) farmer O 115a bds Hubert Wattle rd21 Brookton H2 Fed T.
 Wattle, Hubert (Welthy) farmer (apples & stock) O 85a rd21 Brookton H2 Fed T.
 WAY, ALBERT W. (ANNA) farmer WOS 150a rd23 Brookton H28 Fed T.
 Webb, James farmer O 25a Slaterville Springs.
 Webb, Simon P. laborer O 21a rd1 Berkshire H76 Fed T.
 WELLS, WINFIELD A. (FRANCES) 3 ch lumber business T H&L rd23 Brookton H81.
 WESTFALL, HERBERT W. (MARY) farmer rd22 Brookton H67 Fed T.
 WESTFALL, MYRON E. (HATTIE M.) farmer O 25a rd 22 Brookton H67 Fed T.
 Westfall, Wilson H. (Hattie) farmer & supt. roads (dairy) O 225a rd22 Brookton H67 Fed T.
 Weston, Nathan H. (Martha) 3 ch farmer O 117a rd1 Berkshire H71.
 Wheeler, Clarence O H&L Brookton.
 White, D. M. (Emma) laborer O H&L rd23 Brookton H19.
 Whitley, William (Lydia J.) farmer (dairy) O 256a rd22 Brookton H18 Ind T.
 Whittaker, Herbert A. (Grace) 2 ch farmer (apples) O 100a WOS 100a rd23 Brookton H40 Ind T.
 Whittaker, Richard (Ellen) retired O 100a rd23 Brookton H40 Ind T.
 Wilbor, James F. (Sara) carpenter O H&L rd4 Berkshire.
 Willard, Charles (Mary) 2 ch farmer O 236a rd23 Brookton H64 Fed T.
 WILARD, CURTIS H. (ALICE) 1 ch farmer (lumber) O 62a Slaterville H21 Fed T.

- Willard, George (Levira) laborer (apples trees) O $\frac{3}{4}$ a Slaterville Springs.
WILLIAMS, EUGENE E. (IDA A.) farmer (apples) T 200a rd22 Slaterville Springs
H22 Ind T.
Williams, George R. farmer O 120a rd1 Berkshire.
Williams, John (Mertie) 2 ch hotel prop. T H&L Slaterville H10 Fed T.
Williams, Leon E. farmer O 45a rd4 Berkshire.
Williams, Lewis (Mary) 3 ch minister Brookton.
Winchell, Kate (wid Henry P.) T H&L rd23 Brookton H40.
Winchell, Levi farmer O 77a rd23 Brookton.
Wood, Silas F. (Sara E.) 2 ch farmer O 100a rd23 Brookton H83.
Woodhull, Samuel O H&L Brookton.
Wright, Arthur D. (Jennie) 2 ch farmer O 160a Slaterville Springs H4 Ind T.
Yaple, Frank laborer bds Charles Willard rd23 Brookton H64 Fed T.
YAPLE, FRANK S. (ANNA) 3 ch farmer WOS 112a rd22 Brookton H70 Fed T.
YAPLE, GEORGE W. (MARY) farmer O 63a rd23 Brookton H65.
YAPLE, I. G. (AGNES) farmer O 152a rd23 Brookton H65.
Yaple, James A. (Mary) farmer (poultry) O 112a rd22 Brookton H70 Fed T.
Yaple, John J. farmer O 112a rd22 Brookton.
YAPLE, MARTIN (MARTHA) farmer (poultry) O 72a rd22 Brookton H22 Ind T.
Young, Reynolds B. (Minnie) 1 ch farmer O 100a rd23 Brookton H64.

DANBY TOWNSHIP

(Population 1,235.)

- Ackly, Walter F. (May) 3 ch farmer T H&L rd25 West Danby H99.
 Allen, Frank physician O H&L rd36 Ithaca Fed T.
 Allick, Dewitt (Cordelia) retired O H&L rd25 West Danby H79.
 Baker, Lawrence farmer O $\frac{1}{2}$ of 82a rd36 Ithaca.
 Baker, Oscar farmer O $\frac{1}{2}$ of 82a rd36 Ithaca.
 Baker, Thomas farmer O 64a rd4 Ithaca.
 BAKER, WM. L. (NELLIE) 1 ch farmer (dairy) O 84a rd4 Ithaca H35 Fed T.
 BARKELL, JOSIAH (ALDENA) 1 ch farmer (buckwheat) O 83a rd1 Spencer H114 $\frac{1}{4}$.
 BAYLOR, PETER (MARIE) farmer (dairy) WOS 100a rd25 West Danby H99.
 Beardsley, Arthur O H&L rd4 Ithaca.
 Beardsley, Harry M. (Ethel) 2 ch carpenter O 2 $\frac{1}{4}$ a rd4 Ithaca.
 Beardsley, Henry S. (Hattie A.) grocer O store & house rd4 Ithaca H51 Fed T.
 Beckwith, Wm. H. (Eleanor J.) 7 ch farmer T H&L rd25 West Danby H101.
 BEERS, CHARLES B. (EMMA) farmer (poultry) O 150a rd1 Willseyville H88 Fed T.
 Beers, Mabel housekeeper O H&L rd36 Ithaca.
 BEERS, NATHAN (JENNIE A.) farmer O 135a rd36 Ithaca H71 Fed T.
 Beers, Wm. R. farmer O 66a rd4 Ithaca.
 Benjamin, Charles M. farmer O 120a rd24 Brookton.
 BENNETT, AREN W. (HELEN H.) farmer O 51a rd36 Ithaca H71 Fed T.
 Bennett, Samuel S. farmer O 43a rd4 Ithaca.
 BENTLEY, WM. (MARY) carpenter T H&L Bx224 West Danby.
 Bierce, Frank carpenter (papering & painting) O H&L rd36 Ithaca.
 Bierce, Mary sch tch O 20a rd36 Ithaca H50 Fed T.
 Birch, Parker farmer O 50a rd4 Ithaca.
 Bishop, Truman O 7a Brookton.
 BLACK, JOSEPH E. (ELLEN) 1 ch farmer (dairy) O 132a rd4 Ithaca H28 Fed T.
 Black, Walter J. (Ida M.) mgr. Danby Telephone lines T H&L rd4 Ithaca H30.
 BLACKBURN, WM. (GRACE E.) 4 ch artist O 40a rd24 Brookton H12.
 Boda, Harry O H&L rd36 Ithaca.
 Borden, Alfred J. (Nettie D.) 2 ch farmer (dairy) O 140a rd1 Spencer H119.
 BORDENET, LOUIE S. (son Alfred J.) rd1 Spencer H119.
 Brown, Floyd F. (Leora) 1 ch farmer O 200a rd36 Ithaca H50 Fed T.
 Brown, Frank J. (Mina) 1 ch farmer O 200a rd36 Ithaca H50 Fed T.
 BRUCE, CHARLES E. (MINNIE) farmer O 92a rd25 West Danby H55.
 BRUCE, CHARLES E. (NELLIE) 1 ch farmer O 95a rd4 Ithaca H22 Fed T.
 BRUCE, HARRY J. (MABLE E.) farmer WOS 95a rd4 Ithaca H22 Fed T.
 BUTTON, GEORGE (LENA) 2 ch farmer (dairy) O 100a rd25 West Danby H56.
 CARLESON, JOHN (ANNA) 3 ch farmer O 33a rd4 Ithaca H1 Fed T.
 CASEY, MICHAEL (MARGARETTE) 6 ch farmer O 85a rd36 Ithaca H21.
 Charles, Demain farmer O 50a rd36 Ithaca.
 CHASE, J. ARTHUR (ANNA) 3 ch laborer O 10a rd25 West Danby H99.
 Cole, Charles A. (Ona C.) 2 ch farmer WOS 225a rd25 West Danby H101 Ind T.
 Collopy, Wm. farmer rd27 Newfield H79.
 COMFORT, GEORGE W. (JENNIE N.) farmer O 70a rd4 Ithaca H1 Fed T.
 Cooper, Abel (A. Esther) 1 ch O H&L West Danby.
 COUNTRYMAN, EDGAR E. (CATHERINE) 2 ch farmer (dairy) O 100a rd4 Ithaca H3 Fed T.
 COUPER, LEWIS E. (NETTIE) 2 ch farmer O 108a rd1 Spencer H124.
 COWLES, RAY (DOLLIE) 1 ch farmer O 96a rd25 West Danby H98 B T.
 Crance, Coy (Elizabeth) 3 ch laborer T H&L rd25 West Danby H81.
 CRANCE, EARL (LOUISE W.) 2 ch farmer (dairy) O 42a rd25 West Danby H80 Ind T.
 Crance, Emmet 4 ch laborer O H&L rd25 West Danby H83.
 CRANCE, FRED J. (NELLIE) 1 ch farmer (dairy) O 56a rd25 West Danby H80 Ind T.
 Crance, Stephen O 6 $\frac{1}{2}$ a rd 25 West Danby.

Mynderse Van Cleef, President.
Chas. E. Treman, Vice-Pres. and Treas.

Emmons L. Williams, 1st Vice-Pres.
William H. Storms, Cashier and Sec.

Ithaca Trust Company

Capital, \$200,000.00

Surplus, 100,000.00

Safe Deposit Vaults.

Equal Attention to Small and Large Accounts.

110-112 North Tioga Street, Ithaca, N. Y.

Money Saved on Automobile Accessories

\$1.00 Spark Plugs, 45c

General Repairing of

Typewriters, Guns, Cameras and Umbrellas

Model Making. Locksmithing

Yale Motorcycle Agency

The Place for Sportsmen, Who Are Tired of Paying
High Prices, to Buy

Guns and Ammunition

C. M. Kellogg

110 N. Cayuga Street

Upstairs

Ithaca, N. Y.

· Ithaca 'Phone.

- CREBELLING, SHERMAN G. (MARTHA) 1 ch farmer O 77½a rd25 West Danby H53 Fed T.
- CUMMINGS, ALBERT C. (IDA) farmer O 190a rd36 Ithaca H74.
- CUMMINGS, LOUIS E. (PHOEBE) 1 ch farmer (fruit) O 67a rd1 Spencer H87 Fed T.
- CUPPLES, JOHN F. (VERNA) 2 ch farmer O 100a rd24 Brookton H41 Fed T.
- Davis, Albert H. farmer O 283a rd36 Ithaca.
- Davis, Benjamin P. (Josephine) farmer & trucking O 25a rd36 Ithaca H18.
- Dean, Eliza J. (wid Myron D.) O 82a rd25 West Danby H99.
- Denniston, John P. (Anna) farmer O 6a rd4 Ithaca H22.
- DE PUTRON, JESSE (PEARL D.) farmer O 84a rd24 Brookton H44 Fed T.
- Dewgin, Charles S. (Ellen) 1 ch farmer (hay) O 53a rd36 Ithaca H71 Fed T.
- DORN, AUGUSTUS C. carpenter O 160a rd25 West Danby H98.
- DORN, CALVIN (LOUISE) farmer O 76a rd25 West Danby H97 B T.
- DORN, EDITH M. rd1 Willseyville H89.
- DORN, EUGENE farmer O 100a rd4 Ithaca H30 Fed T.
- DORN, FRED E. (MINNIE) farmer (dairy) O 190a rd24 Brookton H12 Fed T.
- DORN, OLIN A. (FLORENCE) farmer (apples) O 127a rd1 Willseyville H89 Fed T.
- Dorn, Saloma (wid Wesley) housekeeper O 57a rd24 Brookton H12 Fed T.
- Drake, Charles farmer O 200a rd24 Brookton.
- Durling, Carl O. (Fanny) farmer WOS 225a rd25 West Danby H101.
- EASTMAN, FRANK (MARY D.) farmer (dairy) O 70a rd36 Ithaca H61.
- EASTMAN, LEDYARD (MARY) farmer & truck gardener O 13a rd27 Newfield H79
- Eastman, Mary E. housekeeper rd27 Newfield H79.
- Eastman, Wm. H. H. (son Ledyard) farmer rd27 Newfield H79.
- Elyea, Frances housekeeper O H&L rd36 Ithaca Fed T.
- Elyea, Wm. farmer O 87a rd4 Ithaca.
- ELYIA, JOHN L. (IDA) farmer (dairy) O 63a rd4 Ithaca H24 Fed T.
- FAULKNER, BRITTEN farmer O 90a rd25 Danby H100.
- Foote, Henry J. (Hazel) 1 ch carpenter & painter O 1a rd36 Ithaca H5.
- FORCE, ELLA A. (wid Isaac) farmer O 84a rd4 Ithaca H22 Fed T.
- FOWLER, JAMES E. (EMMA) farmer T 76a rd36 Ithaca H19.
- Fulkerson, Bert G. (Florence) 3 ch farmer WOS 350a rd36 Ithaca H74.
- FULLER, LEVI A. (WINONA) farmer O 96a rd4 Ithaca H24 Fed T.
- GAGE, RICHARD J. (JENNIE) 1 ch farmer (dairy & stock) O 125a rd36 Ithaca H38 Fed T.
- GARDNER, EPHRIAM S. (Sarah) farmer O 61a rd36 Ithaca H15 Fed T.
- GARDNER, THOMAS (NESSEY) painter & paper hanger rd36 Ithaca H15 Fed T.
- Gay, Edward farmer O 110a rd25 West Danby.
- GENTER, ALVIN A. (MAY) 3 ch farmer (dairy) O 226a rd4 Ithaca H60 Fed T.
- Gibb, Robert (Catherine E.) 1 ch farmer T H&L rd1 Spencer H91 Fed T.
- Gibb, Robert R. (Nina B.) 2 ch farmer (dairy) T 205a rd4 Ithaca H32 Fed T.
- Goodwin, John O H&L rd25 West Danby.
- GRANT, ALBERT E. (son George) O 160a rd25 West Danby H101.
- Grant, Arthur farmer O 50a rd4 Brookton.
- GRANT, GEORGE (SOPHIA) farmer (apples) O 160a rd25 West Danby H101.
- GRAVES, CHARLES (MINNIE V.) farmer (dairy) rd3 Ithaca H12.
- Graves, Jackson (Edith) 1 ch farmer (fruit) O 176a rd3 Ithaca Fed T.
- Green, Anson (Esther) 1 ch farmer O 29a rd25 West Danby H98.
- Green, Rufus farmer O 110a rd25 West Danby.
- GUNDERMAN, FRANK D. farmer (apples) O 102a rd4 Ithaca H52 Fed T.
- HALL, JOHN L. (FANNY) farmer O 100a rd36 Ithaca H61 Fed T.
- HALL, WILLIS L. (BERNICE M.) farmer (sheep) O 156a rd1 Willseyville H88 Fed T.
- Hamblin, John T. 1 ch farmer (apples) O 244a rd25 West Danby H58 Fed T.
- Hendrick, Louise I. housekeeper O 6a rd1 Spencer H119.
- HILL, ALBERT B. (ANNA) 1 ch farmer O 229a rd1 Spencer H92 Fed T.
- Hill, Ernest farmer O 100a rd1 Spencer.
- HILL, LUMAN R. (METTA R.) 1 ch farmer O 100a rd1 Spencer H93 Fed T.
- HINDS, RICHARD (ANNIE L.) farmer O 106a rd1 Spencer H114½ Fed T.
- HOLLISTER, LEWIS (MARY H.) farmer O 21a rd4 Ithaca H23.
- Holby, Jerome (Mertie E.) 5 ch farmer (dairy) WOS 335a rd36 Ithaca H61.
- Hough, Thomas H. (Josephine) farmer WOS 21a rd4 Ithaca H22 Fed T.
- Houghton, Wm. S. (Sara) 1 ch farmer O 75a rd1 Spencer H120.

- HOWLAND, HARRIET M. (wid George F.) 1 ch dressmaker O 40a rd1 Spencer H108.
 Howland, Lillian (dau George F.) housekeeper bds Harriet Howland rd1 Spencer H108.
 HOWLAND, WM. A. (MARY) 1 ch farmer O 89a rd36 Ithaca Fed T.
 Hulbert, George B. farmer O 40a rd25 West Danby H102 B T.
 HULBERT, NANCY (wid Wm. H.) farmer O 108a rd25 West Danby H102 B T.
 Hulslander, Leroy W. (Helen) farmer WOS 150a rd1 Willseyville H79 Fed T.
 Humphrey, Fred (Minnie A.) 1 ch farmer (dairy) T 20a Spencer H106.
 Hutchings, Henry F. (Velina) farmer (dairy) O 225a rd25 West Danby H101 Ind T.
 Hutchings, Robert S. O 6a rd25 West Danby.
 Hutchings, Thomas J. farmer (dairy) O 90a Bx130 West Danby H99.
 Jennings, Charlotte (wid Frank) housekeeper O H&L rd36 Ithaca H74.
 Jennings, Henry farmer O 70a rd1 Willseyville.
 JENNINGS, ISAAC B. (EMILY) farmer O 98a rd1 Willseyville H88 Fed T.
 Jewell, John H. carpenter rd36 Ithaca H15 Fed T.
 JOHNSON, EDWIN D. (MAUDE A.) 1 ch farmer & engineer O 50a rd36 Ithaca H5½.
 Johnson, Sylvester (Floria) farmer WOS 130a rd25 West Danby H74 B T.
 Jones, Mrs. (wid James W.) farmer O 65a rd4 Ithaca H22.
 Judson, Joseph E. farmer (potatoes & hay) O 215a rd25 West Danby H75 Fed T.
 JUDSON, WM. S. (JUSTINA) 2 ch farmer (poultry) O 104a rd4 Ithaca H60 Fed T.
 Keller, George (Hanna) 1 ch farmer O 150a rd36 Ithaca H86 Fed T.
 KELLOG, DANIEL M. (MARY A.) farmer O 100a rd25 West Danby H80 Ind T.
 KING, CHARLES H. (ALICE M.) 1 ch farmer O 57a rd4 Ithaca H4.
 KINNEY, WM. (son Kimmie) farmer (feed grinding) O 50a rd4 Ithaca H3.
 KIRKENDALL, SAMUEL L. (IDA) 2 ch farmer O 66½a rd25 West Danby H53 Fed T.
 Labor, Wm. E. laborer O H&L rd4 Ithaca H60.
 LAMPY, JOHN M. (MARTHA) 2 ch farmer O 100a rd36 Ithaca H95.
 LANDIS, HENRY F. (MARY) 1 ch farmer (apples) O 72a rd4 Ithaca H1 Fed T.
 LANDON, ORVILLE H. (FLORA E.) farmer O 100a rd1 Willseyville H88 Fed T.
 Larue, Fred (son Olin) laborer rd1 Spencer H121 Fed T.
 LARUE, OLIN C. (CARRIE) 2 ch farmer (poultry) O 150a Spencer H121 Fed T.
 Larue, Roger (son Olin) rd1 Spencer H121 Fed T.
 LAUBMAN, WM. H. (MARY) 2 ch farmer O 150a rd25 West Danby H58 Fed T.
 LETTS, JOHN (HELEN) 1 ch farmer O 100a rd24 Brookton H41 Fed T.
 LEWIS, CHESTER A. (EMMA) 1 ch farmer (poultry) O 105a rd24 Brookton H45.
 LEWIS, FRED B. (CARRIE) 1 ch farmer (dairy) O 215a rd25 West Danby H80 Ind T.
 LEWIS, MARY (ALFRED) housekeeper O 50a rd25 West Danby H99 Ind T.
 LILLIBRIGE, DEFOREST (GRACE) 1 ch farmer (dairy) T 110a rd36 Ithaca H73 Fed T.
 Little, Colver (Emma) farmer O 70a rd24 Brookton H12.
 LOGAN, WM. E. (JENNIE) 2 ch farmer O 102a rd24 Brookton H44 Fed T.
 LOOMIS, EVERETT J. (MAY) 4 ch farmer (dairy) O 55a rd25 West Danby H99.
 LUCE, CHESTER S. (MATILDA) farmer O 14a rd4 Ithaca H36.
 Mabee, George E. (Angie) farmer (dairy) O 69a rd4 Ithaca H27 Fed T.
 MACOMBER, IRWIN J. (MARY W.) farmer (dairy & poultry) O 82a rd4 Ithaca H35 Fed T.
 MANLEY, CHARLES (MARY) 6 ch laborer T H&L rd1 Spencer H108.
 Manning, Fred (Amy) 1 ch farmer O 40a rd24 Brookton H12 Fed T.
 MANNING, JOHN J. farmer (sheep) O 100a rd1 Willseyville H91 Fed T.
 MARSH, ROBERT farmer O 60a rd24 Brookton H41.
 Martin, Frank (Mary) 2 ch farmer T H&L rd36 Ithaca Fed T.
 Masten, Lucious (Harriett) farmer (hay) O 46a rd4 Ithaca H36.
 McFall, E. J. (wid Dorous) 3 ch farmer O 106½a Spencer H106 Ind T.
 McFall, Fred (Etta) 3 ch farmer (hay) O 120a rd25 West Danby H53 Fed T.
 Meade, Alice sch tch O H&L rd25 West Danby H56.
 MEAKER, RUBEN B. (CORNELIA) 1 ch merchant O 100a rd36 Ithaca Fed T.
 MEDINA, VICTOR Y. (HELDER L.) farmer (apples) T 152a rd1 Willseyville H87.
 Messenger, Henry farmer O 50a rd25 West Danby.
 Mettler, Charles F. (Stella) merchant (groceries) O 4a rd4 Ithaca.
 METTLER, FRANK (MITTIE) farmer O 82a rd25 West Danby H98.
 Mettler, Fred (J. Florence) 1 ch farmer O 84a rd25 West Danby H98 B T.
 Metzgar, George P. (Ida M.) farmer bds Chester L. Metzgar rd24 Brookton H45.
 MILLER BROS. farmers (dairy & stock) O 225a rd36 Ithaca H39 Fed T.

- MILLER, GEORGE (EMMA) 1 ch (Miller Bros.) rd36 Ithaca H39 Fed T.
 Miller, Jacob (Louise) farmer O 110a rd36 Ithaca H39.
 MILLER, THOMAS G. (ELIZABETH) farmer (hay) O 45a rd4 Ithaca H36 Fed T.
 MILLER, WM. (Miller Bros.) rd36 Ithaca H39 Fed T.
 MOORE, FRANK E. farmer (sheep) T 147a rd36 Ithaca H86 Fed T.
 MORRIS, GEORGE E. (IRENE V.) farmer O 65a rd36 Ithaca H5½ Fed T.
 Mosher, John H. (Helen) farmer (cattle) O 125a rd36 Ithaca H15
 Muzzy, Henry J. (Eva) 4 ch farmer (corn) O 96a rd36 Ithaca H19.
 Mynard, Cortland O H&L rd25 West Danby.
 NESBIT, VANCE B. farmer bds Sylvester J. Nesbit rd25 West Danby H98 B T.
 NOGGLE, JOHN farmer O 122a rd1 Spencer H119.
 NOURSE, FRANCIS L. (CHARLOTTE J.) lumberman O 3a rd36 Ithaca H71 Fed T.
 ODELL, FREEMAN (ALMA) farmer O 64a West Danby.
 Oltz, J. Solomon (Minnie) 6 ch milkt agt O H&L West Danby.
 OSTRANDER, CHARLES (MINNIE M.) 2 ch farmer (poultry & sheep) O 150a rd36 Ithaca H74.
 Ostrander, Jerry (Elva) 2 ch farmer WOS 113a Spencer H95.
 Page, Charles (Ida) laborer O H&L rd25 West Danby H82.
 Page, Claud (Mable) 2 ch farmer T H&L rd25 West Danby H99.
 PALMER, GEORGE G. (ADELA) 11 ch farmer O 93a rd25 West Danby H53 Fed T.
 Parker, Frederick E. farmer O 80a rd1 Willseyville.
 PARSHALL, ELEFIS (CELIA) farmer O 50a rd25 West Danby H98.
 PARSHALL, FRED (ADA) farmer O 70a rd25 West Danby H98 B T.
 Parshall, Gilbert farmer O 128a rd25 West Danby.
 PELOT, VERE 1 ch farmer O 137a rd1 Willseyville H88.
 PERSONIUS, Eugene A. (Nettie) 2 ch farmer (dairy) WOS 75a rd3 Ithaca H8.
 Pettygrove, John (Kate) 6 ch farmer O 75a rd4 Ithaca H27.
 POST, THOMAS F. (ELSIE) farmer O 75a rd1 Spencer H124 B T.
 Protzman, Albert H. (Belle E.) 3 ch farmer O 51a rd1 Spencer H92.
 Rannings, David L. (Agnes) blacksmith T H&L rd36 Ithaca H61 Fed T.
 REARDON, JAMES D. (MARY) farmer (apples) O 65a rd36 Ithaca H94 Fed T.
 RICE, EDWARD A. (FANNY) farmer & auctioneer (hay) WOS 109a rd36 Ithaca H39 Fed T.
 Rooney, James T. (Emily V.) state highway patrol O 26a rd36 Ithaca.
 RUSSELL, HOWARD D. (RETA) 1 ch farmer O 106a Spencer H106.
 Schafer, Asher (Jennie) farmer O 36a rd4 Ithaca H54.
 Scott, George (Sadie L.) 6 ch farmer (pears & apples) O 110a rd1 Spencer H108.
 SEARS, ARTHUR H. (CARRIE) 1 ch farmer O 114a rd25 West Danby H98 B T.
 SEARS, FAY W. laborer rd25 West Danby H101 B T.
 SEARS, RASTUS B. (CHLOE) farmer O 79a rd25 West Danby H101 B T.
 SHARP, JAMES M. (JULIA) farmer (apples) O 70a rd1 Spencer H121.
 SHARP, JAY B. (son James S.) machinist rd1 Spencer H121.
 Shaw, Bert L. (Goldie) farmer WOS 100a rd4 Ithaca H27.
 Shaw, Melville (Thora) mechanic O H&L rd24 Brookton H12.
 SHEEFFER, KINSEY (JENNIE) 1 ch farmer O 80a rd25 West Danby H53 Fed T.
 SINCEBAUGH, EUGENE (ALICE H.) 3 ch farmer (rye) O 61½a rd4 Ithaca H26.
 SINCEBAUGH, FRANK (LOIS) 2 ch farmer (dairy) O 160a rd4 Ithaca H5½ Fed T.
 Slaughter, Ebenezer (Edith) rd24 Brookton H44.
 Slocum, Frank (Lena) 4 ch farmer WOS 110a rd36 Ithaca H47 Fed T.
 SNYDER, A. J. (MARIETTA) 1 ch merchant O 14a West Danby B T & Ind T.
 Snyder, Archabald farmer O 95a rd25 West Danby.
 SNYDER, ARTHUR (EDITH) 2 ch farmer (dairy) O 25a rd25 West Danby H80.
 Snyder, Christopher O 9a rd25 West Danby.
 Snyder, Earl J. farmer O 20a rd25 West Danby.
 Snyder, Ruth E. farmer bds Eliza D. Snyder rd25 West Danby H99.
 SNYDER, THEODORE A. (MARY) 6 ch farmer (dairy & fruit) O 78a rd4 Ithaca H24 Fed T.
 SNYDER, ZENAS farmer O 100a rd24 Brookton H41 Fed T.
 STEELE, WM. H. (SARAH) 1 ch farmer O 73a rd25 West Danby H54.
 STERLING, PHINEAS J. (LILLIAN B.) 1 ch blacksmith T H&L&Shop rd4 Ithaca H19 Fed T.

- STEVENS, NORMAN H. (DORA E.) 4 ch farmer (hay & sheep) O 115a rd36 Ithaca H71 Fed T.
- SWARTWOOD, CHARLES E. 1 ch tresher & sawer O H&L rd25 West Danby H80.
Swartwood, Wm. farmer O 35a rd25 West Danby.
- THATCHER, HAINES C. (LIBBIE W.) farmer O 80a West Danby H99 Fed T.
Thatcher, Ida (dau John) O 35a West Danby H99.
- THATCHER, JERRY B. (ELIZABETH) farmer (dairy) O 140a rd25 West Danby H99.
Thatcher, Louis G. (Mary) 2 ch farmer O 44a West Danby.
- THATCHER, MARY J. housekeeper O 90a Bx172 West Danby H99.
- THAYER, HARRISON Z. (IDA) farmer (apples) O 212a rd4 Ithaca H30 Fed T.
- THOMAS, FRANK (MARY L.) 1 ch farmer O H&L West Danby.
Thomas, George O H&L rd25 West Danby.
- THOMAS, RUSSELL J. (EMMA) farmer T 40a rd4 Ithaca H22 Fed T.
- Titus, Cornelius G. farmer O 73a rd1 Spencer.
- Toby, Frank (Alice) 2 ch minister rd36 Ithaca Fed T.
- TODD, FRANK A. (ALIDA B.) 2 ch farmer & supervisor (dairy) O 120a rd25 West Danby H80 Ind T.
- TOWSER, FRANK farmer (fruit) O 57a rd3 Ithaca H12 Fed T.
- Traver, Dewitt farmer O 554a rd1 Spencer.
- TUTILL, H. J. (CYNTHIA) farmer O 73a rd4 Ithaca H22 Fed T.
- VAN BUSKIRK, DELOS H. (NELLIE) 7 ch blacksmith O 110a Bx184 West Danby.
- VANDEBOGART, WINFIELD F. (EMMA) farmer (dairy) O 132a rd36 Ithaca H72 Fed T.
- VAN DEMARK, RAY B. (CORA) farmer WOS 57a rd24 Brookton H12 Fed T.
- VAN ETEN, ERNEST (BESSIE) 2 ch farmer (dairy) T 150a rd25 West Danby H83 B T.
- VAN ETEN, FRED B. (ELLA) 1 ch farmer (dairy) O 95a rd4 Ithaca H36 Fed T.
- VAN GELDER, FRANK E. (FANNIE M.) farmer (dairy & poultry) O 87a rd36 Ithaca H61 Fed T.
- Van Ostrand, Bert M. (May E.) 3 ch mail carrier O 21 $\frac{1}{2}$ a West Danby Ind T.
- Van Ostrand, Michael E. farmer O 68a rd25 West Danby.
- VORHIS, CURTISS J. (SARAH M.) 1 ch farmer T 60a rd36 Ithaca H39 Fed T.
Vorhis, Wm. H. (Susie) 1 ch laborer O H&L rd36 Ithaca.
- WALKER, ELMER (CATHERINE) 5 ch farmer WOS 223a rd24 Brookton.H44 Ind T
Ward, Theron S. farmer O 263a rd1 Spencer.
- WEED, AUGUST (wid Chester) farmer O 197a rd25 West Danby H101 Ind T.
- WEED, CHARLES J. (KITTIE) farmer (dairy) O 180a rd25 West Danby H101.
- WEED, DELOS M. (JESSIE M.) 2 ch farmer (dairy) O 115a rd25 West Danby H101 Fed T.
- WELCH, CORA B. (wid John B.) 1 ch farmer O 168a rd36 Ithaca H15 Fed T.
- WESTERVELT, HENRY P. (LORA) 3 ch farmer O 120a rd25 West Danby H53.
- WHITE, WM. (LUCY) farmer O 97a rd25 Danby H100 Ind T.
- WHITED, FRED D. (MABLE) laborer O 2a rd1 Spencer H92.
- WHITED, GEORGE rd1 Spencer H92.
- WICKSON, LEWIS J. (EDNA A.) 3 ch farmer (potatoes) O 121a rd25 West Danby H84.
- WILBUR, HOWARD R. (LOUISE) farmer (hay & potatoes) WOS 215a rd25 West Danby.
- Wilcox, Isaac E. (Mary) farmer WOS 84a rd36 Ithaca H16.
- WILCOX, MYRON E. (OLIVE E.) farmer O 85a rd1 Spencer H91 Fed T.
- WILLETTS, JOHN H. farmer (dairy) O 82a rd4 Ithaca H51 Fed T.
- Williams, Katherine (dau Sarah) housekeeper O H&L rd36 Ithaca.
- Wilson, John H. (Alice) farmer O 41 $\frac{1}{2}$ a rd4 Ithaca H36 Fed T.
- YAPLE, EARNEST (CARRIE) 1 ch farmer O84a rd 4 Ithaca H1 Fed T.
- Young, Ray E. farmer O 35a rd4 Ithaca H2 Fed T.

Isaac Coan
Second-Hand Furniture and Junk
623-625 W. State Street, Ithaca, N. Y.

DRYDEN TOWNSHIP

(Population 3,590. Includes village of Dryden; also Freeville, Etna, and Malloryville.*)

- ACHESON, JONATHAN (EMMA) 2 ch farmer (dairy) O 122a rd20 Dryden H69 Fed T.
- Adams, Phoebe J. (wid George) retired bds E. O. Williams rd21 Brookton H167.
- Albright, Fred (Alice) 1 ch overseer State Road O House Dryden E. Main St. Ind T.
- Albright, George (Eda) Dryden E. Main St. Ind T.
- Allen, Charles R. (May) 1 ch farmer (dairy) WOS 104a Harford H143 Ind T.
- Allen, Dean (Ellen) rd19 Dryden H76.
- ALLEN, DEAN (HATTIE M.) 2 ch farmer (apples) O 7a rd19 Dryden H44.
- ALLEN, THOMAS R. (MABLE W.) 3 ch farmer (poultry) O 6a rd8 Etna H97.
- Alling, Milton farmer (poultry) O 88a rd17 Freeville H12 B T.
- Apgar, Edgar T. (Addie) 2 ch laborer O 1a rd8 Etna H85.
- Apgar, Wm. H. (Minnie) 1 ch farmer O 160a rd16 Freeville H56.
- Armstrong, George farmer rd20 Dryden H144.
- Armstrong, Thomas (Blanche) 3 ch teamster O H&L Dryden Mill St.
- Ashton, James M. (Gertrude E.) 3 ch farmer (apples) T 108a rd3 Ithaca H163½ Fed T.
- Atwater, Wm. O 10a Besemer.
- Backer, Andrew (Amanda M.) farmer O 100a rd16 Freeville H28.
- Bailey, John (Ella) blacksmith O House Dryden George St.
- Baird, Frank (Mamie) 4 ch farmer WOS 100a rd17 Freeville H34 Fed T.
- Baird, Fred B. farmer rd17 Freeville H34 Fed T.
- BAIRD, JAY farmer rd17 Freeville H34 Fed T.
- BAKER, CHARLES R. (LILLIAN) 5 ch fisherman T H&L rd3 Ithaca H170.
- BAKER, DE WITT M. (ELIZABETH) farmer (grain & hay) O 80a rd3 Ithaca H162 Fed T.
- Baker, Emery F. (Hettie) 2 ch farmer (grain & hay) O 88a rd8 Etna H118 Fed T.
- Baker, Wm. H. merchant O H&L Dryden.
- Ballard, Edwin O 66a rd17 Freeville H41.
- BALLARD, FRANK (BERTHA) 1 ch farmer O 103a rd20 Dryden H143 Ind T.
- Banfield, Dana W. (Arvena) farmer O 75a WOS 125a rd21 Brookton H167 Fed T.
- Banfield, Edward (Elora) farmer (hay) O 146a rd3 Ithaca H162.
- Banfield, Eugene (Eda) farmer O 100a rd21 Brookton H155 Fed T.
- BANFIELD, FRED J. (GEORGINE) 1 ch farmer (apples & peaches) O 71 9-10a rd3 Ithaca H162 Fed T.
- BANFIELD, HORACE P. (MARY A.) farmer (hay) O 48½a rd21 Brookton H167 Fed T.
- Banfield, John laborer rd18 Freeville H145.
- Banfield, Leslie (Eva) farmer O 26a rd21 Brookton H152 Fed T.
- Banfield, Warren D. farmer O 54a rd21 Brookton H167.
- Banpton, Joseph (Ellen) farmer (apples) O 170a rd16 Freeville H54.
- Barr, Roy C. laborer Dryden.
- Bartholomew, Charles (Clara) mechanic O H&L rd8 Etna.
- Bartholomew, D. Page (Ida) 1 ch merchant O 5a Main St. Dryden Ind T.
- Bartholomew, Jesse (Nancy) retired O H&L Etna.
- Barton, James (Heath) 3 ch teamster O H&L Etna Mill St.
- Basel, John (Carrie) 1 ch sec foreman O H&L Dryden George St.
- BATES, GEORGE L. (son Margaret) farmer (dairy) O 92a rd17 Freeville H16 Fed T.
- Bates, Margaret (wid Wm. B.) housekeeper bds George L. Bates rd17 Freeville H16 Fed T.
- Bates, Otis (Sarah A.) farmer (poultry) O 25a rd17 Freeville H15 Fed T.
- Beach, Judson (Frances) physician O H&L Etna Ind T.
- Beam, Charles (Louise) farmer O 30a rd20 Dryden H129.
- Beard, Edward J. (Elizabeth) farmer (dairy) WOS 137a rd17 Freeville H34.
- Beard, John (Mary) 1 ch miller T H&L Freeville Mill St.

*Including 709 of Dryden Village and 318 of Freeville.

George Cole, Pres.
J. J. Montgomery, Vice-Pres.

Webb Corbin, Cashier.
W. H. Southworth, Asst. Cashier.

First National Bank

Dryden, N. Y.

| | |
|-----------------------------|--------------------|
| Capital, | \$25,000.00 |
| Surplus and Profits, | 25,000.00 |

Directors :

George Cole.
Webb Corbin.

J. J. Montgomery.
S. G. Lupton.
C. D. Griswold.

E. H. Fulkerson.
Theron Houpt.



We Pay Interest on Time Deposits.

Combine Absolute Safety with Satisfactory Service.

Give Particular Attention to Business of Farmers.

Invite New Accounts upon Our Merits for Strength
and Superior Facilities.

A Strong Bank can accord Liberal Treatment to Its
Patrons. Our Past Policy and Ample Resources are Our
Guarantee for the Future.

We Want Your Business

- Beckwith, Wellington L. (Ella) apiarist (berries & bees) O 8a rd17 Freeville H17 Fed T.
 Beebe, Harry teamster T H&L Dryden.
 Beeman, Charles B. (Emma C.) farmer (apples) O 102a rd21 Brookton H149 Fed T.
 Bell, A. H. (Alice M.) minister T H&L Etna Mill St.
 Bennett, Wm. E. (Lettera) road builder O 10 $\frac{1}{2}$ a rd21 Brookton H155.
 Benton, George (Mary) minister O H&L Freeville Main St. Fed T.
 BILLINGTON, BURT B. (FLORENCE) 2 ch farmer (apples) O 58a rd16 Freeville H22.
 BLACK, CHARLES B. (MYRTLE E.) 6 ch farmer (poultry) O 100a rd8 Etna H98.
 Blackman, George W. (Orpha M.) 5 ch hay presser T H&L rd17 Freeville H44.
 Blackman, Ernest E. (Rose) 3 ch dealer farm produce O H&L Freeville Railroad St.
 Bloom, Eli B. (Bertha) 3 ch engineer O H&L Freeville.
 Bloom, Fred (Katie) farmer T H&L rd20 Dryden H129 Fed T.
 Bloome, Lyle (May) farmer O 97a rd20 Dryden H129.
 Bloomer, Charles (Mattie) 1 ch laborer O H&L Dryden George St. Ind T.
 Bloomer, Fitch laborer O H&L Dryden George St.
 Bonham, Charles laborer rd20 Dryden.
 BOUCK, CHARLES D. (MARY) 3 ch farmer (hay) O 193a rd8 Etna H91.
 Bower, David E. (Ellen) marble & granite O H&L Dryden E. Main St.
 Boyce, Wm. K. (Cynthia) farmer O 280a Dryden Pleasant St.
 Brace, Matilda (wid Elwood) housekeeper bds J. English rd3 Ithaca H162 Fed T.
 Branch, Edward laborer Dryden.
 Brass, W. C. (May) minister O H&L Dryden Union St.
 Breeman, Charles farmer O 80a rd21 Brookton.
 Brighton, Sarah (wid John) housekeeper O H&L Etna.
 Brink, Hiram laborer bds J. G. Lamkin Varna H99.
 Brooks, John retired O 2a rd17 Freeville H17.
 Broom, Frank H. (Maria M.) farmer O 60a rd16 Freeville H28.
 Brown, Alfonso mechanic Dryden Lewis St.
 BROWN, EDWARD T. (MATIE A.) 2 ch farmer (pigs) O 142a rd16 Freeville H59 Fed T.
 Brown, Ezra (Mary A.) farmer O 75a rd13 Groton H4 Fed T.
 Brown, Finson (Neva) 4 ch farmer (dairy) WOS 170a rd20 Dryden H138 Fed T.
 BROWN, FRANK E. (INA M.) 1 ch farmer (apples) O 200a rd16 Freeville H60 Fed T.
 BROWN, HERMAN G. (ELSIE A.) 1 ch farmer O 90a rd2 Ithaca H89.
 Brown, Irving (Maria) 1 ch mechanic O H&L Dryden Lewis St.
 Brown, Ray (May) 1 ch laborer O H&L rd19 Dryden Lake St.
 Brown, Sylvester sec foreman O H&L Freeville Yates Ave.
 Bruce, E. A. (Cora) 1 ch blacksmith O H&L Freeville Main St.
 Bryant, Fred clk T H&L Dryden.
 Bryant, T. R. (Matilda) 4 ch saw mill O H&L Freeville Union St.
 BUCKLES, EDWARD (BOTHETA) 3 ch farmer O 90a rd21 Brookton H152.
 Burch, Chester D. (Ida) farmer (dairy) O 64a Dryden Main St. Fed T.
 Burch, Earl (Nettie) 4 ch tch Dryden E. Main St. Ind T.
 Burch, Frank L. (Louise L.) 2 ch farmer T 10a Dryden Main St. Fed T.
 Burch, Frank L. (Louise) 2 ch farmer O 62a rd19 Dryden H73 Ind T.
 Burch, Thomas J. (Esadore) retired T H&L Dryden E. Main St. Ind T.
 Burchell, George attorney bds George Schevalier rd20 Dryden H135.
 Burden, George (Adelade) painter O H&L Freeville.
 Burgett, Floyd laborer O H&L rd17 Freeville H17.
 Burghardt, Charles (Cora) 1 ch farmer (fruit & berries) O 42a Dryden H112 Fed T.
 Burke, Arthur laborer Dryden.
 BURLINGAME, ALANSON D. (ALICE) 4 ch farmer (stock) O 85a Dryden H70 Ind T.
 Burr, Arthur (Katie) 2 ch farmer O H&L Dryden Pleasant St.
 Burr, E. S. (Minnie) 1 ch farmer T H&L Etna Church St.
 Burroughs, Walter (Ada) farmer O 90a rd17 Freeville H12.
 Burton, Charles laborer O H&L Freeville.
 Burton, Frank mason O H&L rd18 Freeville H64.
 Burton, Luetta housekeeper rd18 Freeville H64.
 Burton, Newton (Martha) 2 ch laborer O H&L Freeville Cortland St.
 Bush, Calista housekeeper bds S. E. Lacy rd19 Dryden H70.
 Bush, Edward (Duzella) 3 ch laborer O H&L Freeville Railroad Ave.

- Bush, Luther H. (Hattie) 3 ch laborer O H&L rd8 Etna H89.
 Butts, Charles (Maud) 3 ch farmer T 27a rd20 Dryden H71.
 Butts, Edwin W. O H&L rd19 Dryden H43.
 Butts, Emmett K. (Grace) veteran Dryden Elm St. Ind T.
 Cady, George (Elida) butcher O H&L Freeville Main St.
 Cady, Mary retired Dryden Fed T.
 Cady, Wm. H. (Emma A.) farmer (apples) O 120a rd17 Freeville H46 Fed T.
 CALKINS, DE WITT (NELLIE) 2 ch merchant O H&L rd2 Ithaca H100 Fed T.
 Carberry, Edward (Lillian) laborer T H&L Etna Mill St.
 Carberry, Harry (Fern) 3 ch laborer T H&L Etna Mill St.
 Carlin, Leonard (Jane) 3 ch railroad conductor O H&L Freeville Mill St.
 Carlisle, George K. (Ida) 8 ch farmer O 78a rd8 Etna H88.
 Carmer, Chester A. O 25a Dryden Carmer Road.
 CARPENTER, ARCHIE R. (IDA) 1 ch farmer (dairy) WOS 90a rd19 Dryden H45 Ind T.
 Carpenter, Charles (Hattie) farmer (apples) WOS 115a rd16 Freeville H25.
 Carpenter, Fred S. (Ruth) 3 ch laborer T H&L Dryden Main St.
 Carpenter, John (Hattie) retired O 3a Dryden Main St.
 Carpenter, Lee (Bertha) laborer T H&L Dryden.
 Carr, Mary (wid James) retired O H&L Freeville Main St.
 Cartlage, Wm. (Mable) 2 ch marble business O H&L Dryden North St.
 CASWELL, S. GIRARD (ALTA W.) 3 ch farmer (lumbering) O 825a Etna H61 Fed T.
 Chandler, Millard L. (Delphine) 3 ch farmer O 71a rd8 Etna H92.
 Chapman, Everett C. farmer O 89a rd17 Freeville.
 Chappuys, Frank chauffeur Dryden Library St.
 Chappuys, R. F. (Jessie) coal dealer O H&L Dryden Library St. Fed T.
 Chase, Doughty (Nettie) 2 ch laborer O H&L Freeville Groton Ave.
 CHATFIELD, WM. (EMMA) farmer (poultry) O 180a rd18 Freeville H109 Fed T.
 Chattman, C. Everett (Emma F.) insurance O 95a rd17 Freeville H34 Fed T.
 Clark, Enoch (Sara) retired O H&L McLean H12.
 Clark, Fred (Mable) 1 ch farmer O 80a rd21 Brookton H149.
 Clark, Sterry retired bds Lee Sweetland rd20 Dryden H131 Fed T.
 Cogswell, Arthur K. (Nellie) 1 ch merchant & postmaster T H&L Etna.
 Cogswell, Charles M. merchant Etna.
 Cogswell, Jefferson H. laborer Etna.
 Cole, Anna (wid James H.) retired Dryden Main St. Fed T.
 Cole, Charles F. farmer O 50a rd20 Dryden H131 Fed T.
 Cole, Frank (Ida) 1 ch farmer O H&L rd17 Freeville H9.
 Cole, George (Emmalynne) pres. bank O H&L Dryden Main St. Fed T.
 Cole, Harry D. (Margaret) 2 ch farmer (dairy) O 80a rd17 Freeville H39 Fed T.
 Cole, John (Georgie) farmer (cabbage) O 28a rd16 Freeville H51.
 Cole, John J. (Carrie) 2 ch carpenter O H&L Freeville Yates Ave. Ind T.
 Cole, L. G. laborer bds Frank Cole rd17 Freeville H9.
 Cole, Sana dealer (potatoes & hay) Dryden Main St. Fed T.
 Collins, John farmer O 33a rd13 Groton H2.
 Collins, Walter (Nettie) 1 ch milk station O 18a rd17 Freeville H26.
 COLTON, E. H. (NELLIE) farmer O 50a rd20 Dryden H72 Fed T.
 Coney, Bert W. (Mertie) 3 ch painter & paperhanger T H&L Varna H99.
 Conklin, Bert (Ida) 2 ch blacksmith T H&L Dryden Elm St. Ind T.
 Conklin, Eli (Ellen) retired O H&L Etna.
 COOKE, CLARENCE E. (son Lawrence C.) farmer WOS 100a rd2 Ithaca H120.
 Cooke, Lawrence (Roda) 5 ch carpenter rd2 Ithaca H120.
 Coon, Charles retired O H&L Freeville Groton Ave.
 Cooper, Albert (Mable) 2 ch farmer O 100a rd20 Dryden H140.
 COOPER, WM. H. (MARTHA) farmer O 48a rd20 Dryden H140.
 Corbin, Web (Eugena) 2 ch banker O H&L Dryden S. Main St. Ind T.
 Cornel, Jesse rd3 Ithaca H169.
 Cornelius, Charles H. (Genella) farmer O 85a rd21 Brookton H148.
 Cornelius, Harry F. (Carrie) farmer & operator of cider mill O 32a rd21 Brookton H148.
 Cornelius, Henry (Jennie) farmer WOS 150a rd18 Freeville H137.
 CORNELIUS, JAMES (KATHARINE) 1 ch farmer O 21a rd21 Brookton H115.
 Cornelius, Mrs. (wid J. W.) housekeeper O 36½ rd21 Brookton H148.

- Cornelius, Myron (Lena) 2 ch farmer O 135a rd21 Brookton H148 Ind T.
 CORNELIUS, ORRIN S. (MARY D.) farmer (grain & hay) O 143a rd3 Ithaca H161 Fed T.
 CORNELIUS, ORRIE (son Orrin S.) farmer rd3 Etna H161 Fed T.
 Cornelius, Wm. farmer O 98a rd18 Freeville.
 CORNELIUS, WM. Jr. (EVA R.) farmer O 123a rd18 Freeville H115.
 Corrington, Augustus O 40a Dryden Carmer Road.
 Corrington, Charles laborer Dryden Carmer Road.
 Corrington, James F. (Ella) 6 ch carpenter O H&L Dryden James St. Ind T.
 Corrington, John W. O 45a Dryden Carmer Road.
 Corrington, Orsie H. (Viola) 1 ch carpenter O 3 $\frac{1}{2}$ a rd20 Dryden H133.
 Cotanch, Wm. I. (Maggie) 2 ch carpenter O 1a rd18 Freeville H111 Ind T.
 Coy, John (Harriett) 1 ch retired O H&L Etna Mill St.
 Crawford, Eugene (Julia) farmer O 22a rd18 Freeville H64.
 Crutts, Fred (Ella) 1 ch farmer (apples) O 140a Varna H119 Fed T.
 CRUTTS, JAY (MARY) farmer (grain & hay & potatoes) O 71a WOS 52a rd8 Etna H118 Fed T.
 Crutts, Merenus E. (Ida) farmer (apples) O 35a Varna.
 Crutts, Olive (wid Wm.) O 6a Varna Ithaca.
 Cuffman, David (Kate) mechanic O 43 $\frac{3}{4}$ a rd21 Brookton H156.
 DANIELS, HAPPY BILL (JULIA E.) 1 ch musician O 1a Varna H101 B T & Ind T.
 Danley, Halsey R. (Lizzie) farmer (stock) O 175a rd20 Dryden H131 Ind T.
 Dann, C. M. (Elva) 2 ch farmer O 82a Dryden H130.
 Dans, Clayton (Nettie) 1 ch farmer (apples) O 94a rd13 Groton H3 Fed T.
 DANS, JOSHUA (ADELINE) farmer O 57a rd13 Groton H4 Fed T.
 Dans, Mortimer laborer bds S. Dunton rd8 Etna H23 Fed T.
 Danns, La Verne (Era L.) 2 ch painter O 15a rd16 Freeville H55.
 D'Arcy, Laura A. (wid John) retired bds W. E. Bennett rd21 Brookton H155.
 DARLING, CHARLES R. farmer (poultry) O 150a rd17 Freeville H34.
 Darling, Clarence F. (Julia) 6 ch farmer T H&L rd20 Dryden H134.
 DARLING, F. E. (OLIVE) 1 ch merchant O H&L Freeville Main St. Ind T.
 Darling, Oliver J. (Olive) farmer T 29a rd16 Freeville H55.
 Darling, Sidney (Samantha) farmer rd18 Freeville H151.
 DART, HUBERT W. (son John) laborer Etna H83.
 Dart, John (Grace) 4 ch farmer O 97a Etna Mill St.
 Daton, Clay (Julia) 1 ch carpenter O H&L Freeville Union St.
 Davenport, Anthony (Milla) 1 ch laborer O H&L Etna.
 Davenport, Arthur C. farmer (apples) O 300a rd21 Brookton H156 Fed T.
 Davenport, Claude T. (Eva) 1 ch carpenter O H&L Etna.
 DAVENPORT, HENRY K. (IDA M.) 1 ch farmer O 70a rd21 Brookton H148.
 Davenport, John M. 5 ch farmer WOS 323a rd8 Etna H97.
 Davenport, Wm. 2 ch mgr. of farm 288a rd21 Brookton H146 Ind T.
 Davidson, R. B. (Carrie L.) 1 ch farmer O 107a rd19 Dryden H73 Ind T.
 Davidson, Robert J. O 10a rd5 Cortland H13.
 Davidson, Harry T. (Garlheart) merchant O H&L McLean H13 Fed T.
 Davis, Charles S. (Alice) farmer T 99a rd16 Freeville H11.
 Davis, Clarkson T. (Alice) 1 ch undertaker O H&L Dryden Main St. Fed T.
 Davis, Jerome E. (Bertha) prof sch T H&L Freeville Railroad St.
 Davis, Wm. laborer bds D. W. Banfield rd21 Brookton H167 Fed T.
 Dayton, Earnest (Florence) 1 ch farmer Freeville Main St. Ind T.
 Dayton, James F. (Eliza) mail messenger T H&L Freeville Yates Ave.
 DEAN, LOMY A. (MARY) 1 ch farmer O 100a rd16 Freeville H22.
 Dearman, Wm. D. (Flora) retired T H&L rd16 Freeville H58.
 Dedrick, Edwin C. laborer O 43a rd19 Dryden H76.
 Dedrick, Ralph (Louise) laborer O 163a rd19 Dryden H76.
 Delson, Wm. (Rebecca) 1 ch mason O H&L Freeville Main St.
 Dennis, Charles (Lucy M.) farmer (poultry) O 20a rd8 Etna H60.
 Dennis, Charles Whitney (Kathrina H. S.) farmer (dairy) O 63a Dryden H44.
 Depuy, George F. (W.) railroad emp. O H&L Freeville Railroad St.
 Dershimer, R. Nelson (Lena G.) 2 ch miller O mill & house Dryden Main St. Fed T.
 DETRICK, ELIAS painter T H&L rd13 Groton H2.
 Dewel, Tamar (wid Theddings) housekeeper O 12a N. Main St. Dryden Ind T.

- Dewey, Guy W. (Maude) 2 ch station agent O H&L Freeville Main St. Fed T.
 Dickens, Wm. A. (Sadie) 8 ch farmer O 235a rd16 Freeville H31 Fed T.
 Douglass, Ellen A. housekeeper bds Franklin Douglass rd16 Freeville H86.
 DOUGLASS, FRANKLIN S. farmer O 98a rd16 Freeville H86.
 Drake, Arch F. (Clara) farmer O 5a rd19 Dryden Main St. Fed T.
 Dunham, Henry laborer T H&L Etna Church St.
 Dunton, Samuel (Tillie) 3 ch farmer (grain) O 92a rd8 Etna H123 Fed T.
 Dusenberry, Zina B. farmer O 100a rd21 Brookton.
 Dusenberry, Zina (Dora) 1 ch farmer (dairy) O 230a rd21 Brookton H146 Fed T.
 Dutcher, De Witt (Minnie) 2 ch farmer (grain & hay) WOS 250a rd19 Dryden H70 Fed T.
 Dwight, Adelia retired Dryden Main St. Fed T.
 Dwight, John ex congressman O H&L Dryden Ind T.
 Dwight, Julia retired Dryden Main St. Fed T.
 DWIGHT, MARY farmer O 124a rd17 Freeville H36 B T.
 Eagan, Bert (Alta) 1 ch laborer O H&L Freeville Railroad St.
 EDMONDS, FRANK J. (GERTRUDE) 2 ch farmer O 96 $\frac{1}{2}$ a rd20 Dryden H143 Fed T.
 Edsall, Charles B. (Ida M.) 1 ch farmer (apples) O 104a rd18 Freeville H126.
 Edsall, De Witt farmer O 50a rd20 Dryden H139.
 Edsall, Mrs. J. E. 2 ch merchant O store Freeville Main St.
 Edwards, David D. (Sara H.) 1 ch salesman O H&L Dryden Main St. Fed T.
 ELLAS, WM. W. (MARY C.) farmer O 56a rd16 Freeville H21 Fed T.
 Ellis, Bert (Ida) 3 ch farmer T Snyder House rd3 Ithaca H161.
 Ellis, Earl (Edith) laborer T H&L Freeville Yates Ave.
 Ellis, Ella (wid Benjamin) retired O 46a rd17 Freeville H37.
 Ellis, Frank (Iva) 3 ch laborer O H&L Freeville Main St.
 Ellis, Harry (Trecia) farmer rd17 Freeville H37.
 Ellis, John 1 ch farmer O 45a rd17 Freeville H37.
 Ellis, Pearl dressmaker bds Ella Ellis rd17 Freeville H37.
 English, Adeline (wid Darling) retired rd21 Brookton H166 Fed T.
 ENGLISH, CARY M. (ELVA) 3 ch farmer (hay) O 330a rd21 Brookton H166 Fed T.
 ENGLISH, CHARLES farmer O 75a rd3 Ithaca H169 Fed T.
 English, Elmer (Addie) 3 ch farmer (grain & potatoes) O 45 $\frac{1}{2}$ a rd3 Ithaca H170 Fed T.
 English, Eva (dau Elmer) housekeeper rd3 Ithaca H70 Fed T.
 English, George 2 ch laborer Dryden S. Main St.
 ENGLISH, JESSE W. farmer (grain & hay) O 122a rd3 Ithaca H162 Fed T.
 English, Samantha (wid Luther) retired O 95a rd3 Ithaca H165 Fed T.
 English, Thomas (Judy) laborer O H&L rd3 Ithaca H170.
 ENGLISH, TRUMAN (MAY) 2 ch farmer (grain & hay) WOS 95a rd3 Ithaca H165 Fed T.
 Erne, Harry G. (Maud) 2 ch farmer (poultry) O 67a rd8 Etna H98 B T.
 Etsel, Wm. retired rd18 Freeville H137.
 Ewers, Paul (Nellie) farmer O 107a Etna.
 Faulkerson, Elias H. farmer O H&L Dryden Library St. Ind T.
 Faulkerson, J. B. (Elizabeth) coal dealer Dryden Library St.
 Fellows, Dorr S. (Georgia S.) 3 ch station agt O H&L Dryden Main St. Fed T.
 Fellows, M. Ellen (wid R. S.) retired Dryden Main St.
 FENCH, P. EUGENE farmer T H&L rd18 Freeville H109.
 Fenner, Daniel laborer Freeville Main St.
 FINCH, EDGAR (ANNA) 1 ch laborer T H&L rd17 Freeville H17.
 Fitch, Mary retired O H&L Dryden Fed T.
 Fitts, Charles G. (Stella) laborer Dryden Main St.
 Fitts, Horace D. Dryden.
 Fitts, Neal (Elma) farmer (apples) T 125a rd18 Freeville H113 Fed T.
 Fitts, Neil (Jane) laborer Dryden.
 FOOTE, FRANK (INA) 6 ch farmer O 80a rd17 Freeville H17 Fed T.
 Fortner, Jay (Mary) 1 ch laborer O H&L Dryden Pleasant St. Ind T.
 Foster, Bert (Hattie) 1 ch laborer T H&L Dryden Main St.
 Foster, Frank (Jessie) 2 ch laborer O H&L Dryden Lewis St.
 Foster, Hiram C. (Addie) 2 ch farmer (grain) O 26a Dryden H70 Fed T.
 Foster, Hugh O 10a rd20 Dryden H74.
 Foster, Sylvester M. (Eliza J.) retired veteran O H&L Dryden W. Main St.

- Foulkerson, Talmage D. (Etlerene L.) farmer O 85a rd8 Etna H85.
 FOX, ARETAS S. (REBECCA A.) 1 ch farmer O 7a rd16 Freeville H30.
 Fox, Asa S. O 7a rd5 Cortland H14.
 Fox, Elizabeth A. retired rd17 Brookton H34 Fed T.
 Francis, Albert (Bell) 7 ch farmer O 15a rd21 Brookton H149.
 Francis, Earl O H&L McLean.
 Francis, Roy laborer rd17 Freeville H15 Fed T.
 Freelove, W. M. rd17 Freeville H17.
 Freest, Roy (Annie B.) 3 ch hay presser T H&L rd8 Etna H106.
 Frith, Isaac (Sarah) farmer (grain & hay) O 40a rd3 Ithaca H170.
 Fulkerson, Eli (Alice A.) farmer O 60a rd8 Etna H57.
 Fulkerson, Elmer B. (Mable) 2 ch merchant O 2a rd16 Freeville H55.
 Fulkerson, George C. (Mary) farmer (sheep) O 250a rd16 Freeville H58.
 Fulkerson, Lamont L. farmer O 60a rd8 Etna.
 Fulkerson, Parintha retired O H&L Freeville Main St.
 FULKERSON, VICTOR S. (NELLIE A.) 1 ch farmer WOS 100a rd16 Freeville H58 Fed T.
 FULLER, CHARLES C. (ALIENE) 3 ch laborer T H&L rd3 Ithaca H162.
 Fuller, Fred C. (Sara) miller O H&L Freeville Mill St.
 Fuller, Gertrude flour mill T H&L Freeville Railroad St.
 Fuller, John K. (Cora L.) farmer O 25a rd16 Freeville H60.
 Fundus, John (May) farmer O H&L Dryden E. Main St. Ind T.
 Furgison, Burt (Lena) 1 ch farmer O 63a rd18 Freeville H112 Fed T.
 Gale, Alpheus (Rotie) retired O H&L Etna H83.
 Gallagher, Frank farmer O 228a rd18 Freeville.
 Gaston, Edward R. (Katie) moulder & carpenter O H&L Etna.
 GENUNG, ALBERT B. farmer O 100a rd16 Freeville H33 Fed T.
 Gening, Homer (Lena) 1 ch physician O H&L Freeville Main St. Ind T.
 George, Amazila (wid Joel) retired O H&L Freeville Railroad St.
 George, Edgar F. O H&L rd18 Freeville.
 George, Herbert A. retired T H&L Freeville Main St.
 George, James H. (Mary) retired O H&L Freeville Main St.
 GERMAN, FRANK (ELLEN) farmer O 60a rd3 Ithaca H171 Fed T.
 Gibson, Gardner W. S. farmer O 136a rd18 Freeville.
 Gibson, George W. (Emma) 1 ch farmer O 139a rd18 Freeville H109 Fed T.
 Golden, Prentice E. (Harriett A.) retired O H&L Varna H101.
 Goodes, James (Jennie) 1 ch farmer O 101a rd16 Freeville H53 Fed T.
 Goodband, George (Hanna E.) 1 ch farmer (dairy) O 110a rd18 Freeville H139 Fed T.
 GOODRICH, GEORGE E. (GRACE L.) lawyer O H&L Dryden South Main St. Ind T.
 Goodwin, Edward (Grace) 2 ch laborer O H&L Etna Mill St.
 Goodwin, Wm. A. (Lucy) 4 ch printer O H&L Dryden Main St.
 GORDON, EDWARD (MAUD) 3 ch farmer T 9a rd21 Brookton H155 Fed T.
 Gotanch, Laverne F. (Izetta) 1 ch laborer T H&L Etna.
 Grant, Nora housekeeper rd18 Freeville H110 Fed T.
 Green, Charles B. (Carrie C.) 2 ch laborer T H&L rd16 Freeville H60.
 Green, George (Bessie) 1 ch merchant O H&L Dryden Pleasant St.
 GRESWOLD, JAY (MARY) farmer O H&L Dryden Elm St. Ind T.
 GRIFFIN, CLARK H. (JENNIE) 2 ch farmer (sheep, cows & hogs) O 100a rd3 Ithaca H159 Fed T.
 Griswold, Charles D. (Lida) 2 ch farmer O 120a rd20 Dryden H72 Fed T.
 Griswold, Mrs. (wid Daniel) retired T H&L Dryden Union St.
 Griswold, Frank O 140a Dryden Carmer Road.
 GROVER, FRED (EDNA) 2 ch farmer (hay) O 22½a rd3 Ithaca H170.
 Grover, Harry A. (Eula) farmer O 1a Varna.
 Grover, John S. (Lousena) farmer O 70a rd16 Freeville H20.
 Gunning, Arthur (Edna S.) 1 ch farmer rd3 Ithaca H158 Fed T.
 Gunning, Wilks (Fannie E.) farmer (apples) O 300a rd3 Ithaca H158 Fed T.
 HAGIN, HOWARD D. (CAROLINE A.) 1 ch carpenter T H&L rd8 Etna H88.
 Hail, Jerome H. (Florence) farmer WOS 50a rd18 Freeville H111 Ind T.
 Hamblen, James (Carrie) farmer O 94a rd18 Freeville H109 Fed T.
 Hamilton, Emma (wid James) retired rd19 Dryden Main St. Fed T.

- Hammond, Arthur (son Rose) rd20 Dryden H138 Fed T.
 Hammond, Bert J. farmer (potatoes) O 159a rd20 Dryden H138 Ind T.
 Hammond, Clarence laborer rd18 Freeville H126.
 Hammond, Delos retired rd20 Dryden H138.
 HAMMOND, DANIEL L. (STELLA) 2 ch farmer (dairy) O 89a rd20 Dryden H131 Fed T.
 Hammond, George farmer rd20 Dryden H138 Ind T.
 Hammond, Rose housekeeper rd20 Dryden H138 Fed T.
 Handshan, Perry (Louise) butcher O H&L Freeville Main St. Ind T.
 Handsom, Fred (Ada B.) 3 ch farmer (poultry) O 5a rd2 Ithaca H160.
 HANFORD, GEORGE E. (LOIA E.) farmer O 40a rd8 Etna H96 Fed T.
 Hanshaw, Floyd J. (Lena S.) carpenter O 12a rd2 Ithaca H89.
 Hard, Della (wid George) farmer (dairy) O 75a rd17 Freeville H39 Fed T.
 Hart, Charles J. Sr. farmer O 112a rd19 Dryden.
 Hart, D. W. (Sadie) ice cream parlor T Store Dryden Ind T.
 HART, JESSE E. (EDNA D.) 3 ch farmer O 50a rd16 Freeville H22.
 Harter, Henry P. mason O H&L Freeville Groton Ave.
 Hastings, John J. (Mary) 1 ch farmer O 57a rd17 Freeville.
 Hazen, Benjamin F. (Rhoda) 1 ch farmer O 41a rd21 Brookton H146.
 Hazen, Frank farmer O 41a rd21 Brookton.
 HAZEN, HOWARD R. (ELECTA) 3 ch farmer (apples) O 136a rd21 Brookton H152 Fed T.
 Head, Alvak (Hattie) 5 ch laborer Dryden H112.
 Heart, George S. (Edna) 3 ch farmer O H&L Freeville Main St. Ind T.
 Heffron, Burdette (Mary) laborer O H&L Freeville Groton Ave.
 Heffron, George W. (Sadie) 3 ch farmer (grain) WOS 348a rd8 Etna H106 Fed T.
 Heffron, Wm. (Alice) 2 ch laborer O 2½a Etna Church St.
 Hemmonway, Dalbert (Esther) carpenter O H&L rd18 Freeville H115.
 Hemingway, Evie retired rd17 Freeville H15 Fed T.
 HEMINGWAY, ORLANDO G. (NELLIE) 1 ch farmer (poultry) O 117a rd17 Freeville H15 Fed T.
 Herrington, Henry S. (Margaret S.) retired O 87a Dryden Fed T.
 HERRINGTON, JAY H. (NELLIE) hotel prop. O H&L Dryden Main St. Fed T.
 HILDEBRANT, THEODORE H. (HANNAH) farmer (grain & hay) O 156a rd3 Ithaca H162 Fed T.
 Hile, Orin R. (Luetta) farmer (dairy) O 100a rd17 Freeville H41 Fed T.
 Hiles, Adelaide (wid Harrison) retired O 26a Dryden H70 Fed T.
 Hiles, Avrie (Minnie) 1 ch mail carrier O H&L Dryden North St.
 Hill, Ada retired O H&L Dryden South Main St.
 HILL, ED S. (MARY L.) 2 ch farmer (sheep, hogs & cattle) O 267a rd17 Freeville H27.
 Hill, John H. (Burdeene C.) farmer (sheep, hogs & cattle) O 267a rd17 Freeville H27.
 Hiller, Margaret E. retired O H&L Dryden Main St.
 Hines, Arthur J. (Jenny) 3 ch barber O H&L Dryden South St.
 Hoehn, Charles S. (Minnie) 1 ch carpenter O 62a rd19 Dryden H73.
 Hoehn, Charles S. Jr. laborer rd19 Dryden H73.
 HOLDREN, GANY (JENNY) 1 ch farmer O 42½a rd18 Freeville H150.
 HOLLADAY, BENTON M. (CARRIE L.) 2 ch farmer (apples) O 110a rd12 Groton H106 Ind T.
 Hollenbeck, Margarette Freeville Yates Ave.
 HOLLENBECK, WM. W. (LAVINA) 6 ch farmer (dairy) WOS 190a rd17 Freeville H9 B T.
 HOLLISTER, FRANK (ELECTA M.) farmer (dairy) O 174a Slaterville H150 Ind T.
 Holmes, Walter Jr. (Lydia) 1 ch merchant O H&L Dryden Union St. Ind T.
 Homer, Earl (Anna) 4 ch saw mill T 13a rd15 Dryden H130 Fed T.
 Homer, Edmond C. (Kathrine) farmer O 43a rd20 Dryden H130 Fed T.
 Homer, Edwin C. (Myrtle) rd20 Dryden.
 Hopkins, Arnold (Lena) carpenter O H&L Dryden Mill St.
 HORN BROOK, JOHN (GRACE) 3 ch farmer (grain) O 148a rd8 Etna H123 Fed T.
 Hotchkiss, Charles G. (Anna) 4 ch carpenter O H&L Dryden E. Main St. Ind T.
 Hout, Theron S. (Lora E.) retired O H&L Dryden Pleasant St. Fed T.
 Houtz, George H. retired O 213-213a, H&L, store & mill Etna.
 Hover, Edward (Ollie) farmer rd17 Freeville H9.

HOWE, RODERICK D. (JESSIE L.) 1 ch farmer O 119a rd13 Groton H2.
 Howland, Dana farmer O 40a rd18 Freeville.
 Howlett, Francis (Mary) marble & granite O H&L Dryden South St. Fed T.
 Howser, Jerry O. O 3a Etna.
 Hubbard, Jay (Lena) 1 ch retired T H&L Dryden South St.
 Hubbard, Sara (wid John) retired O H&L Dryden Mill St.
 HUCTOR, WM. (ROE) 1 ch farmer O 160a rd19 Dryden H43 Fed T.
 Hulslander, John (Sara) 1 ch laborer O H&L Dryden Main St.
 Hulslander, R. D. (Estella) 1 ch mechanic O H&L Dryden Lewis St.
 Hulslander, Sophis (wid John) retired bds Eugene Vank rd8 H105 Fed T.
 HUNGERFORD, NANCY L. (wid Wm.) O 118a rd3 Ithaca H170.
 HUNGERFORD, NYE (IDA) farmer (dairy & creamery) O 89a rd2 Ithaca H89 B T.
 Hungerford, Roy E. (Maude) 3 ch farmer (grain & hay) O 83a rd3 Ithaca H161.
 Hunt, Earnest laborer rd20 Dryden.
 Hunt, Fred (Sophia) O 35a rd20 Dryden.
 HUNT, ISAAC (LENA) 2 ch farmer O 100a rd20 Dryden H140.
 HUNT, JOHN J. (NETTIE L.) 1 ch farmer O 150a rd20 Dryden H129 Fed T.
 Hunt, Wm. O 25a rd20 Dryden.
 Hunter, Evert Dale (Anita) carpenter O H&L Lewis St Dryden.
 Hunter, Henley H. (Jennie) lumberman O H&L W Main St Dryden Ind T.
 Hunter, Lemuel S. (Alice M.) 1 ch thresher O H&L Dryden Lewis St Ind T.
 Hurne, John W. (Edith) retired T H&L Etna Ind T.
 Hutchings, Adelbert (Bertha) 1 ch farmer O 65a rd19 Dryden H73 Ind T.
 Hutchings, Clinton O 34a rd18 Freeville.
 Hutchings, Wm. O 162a rd19 Dryden H43.
 Hutchingson, Frank (Susa) retired O H&L Dryden E Main St.
 Hyde, H. G. (Bessie) 3 ch laundryman T H&L Freeville Union St.
 HYDE, HARRY D. (MAE) 2 ch farmer (potatoes) O 108a rd17 Freeville H15 Fed T.
 JACKSON, CHARLES D. (MARGARET) farmer (dairy & poultry) O 140a rd17 Freeville H26 Fed T.
 Jewell, Henry farmer O 30a Besemer.
 Jewell, Henry J. 1 ch trucker bds D. F. Osborne Besemer H172 Fed T.
 Jewett, Ezekiel H. (Cora) 1 ch farmer (dairy) O 100a rd18 Freeville H139 Ind T.
 Johnson, Adelbert G. (Mary L.) farmer (dairy) O 55a rd19 Dryden H45 Ind T.
 Johnson, Frank A. laborer Dryden Library St Ind T.
 Johnson, Hollister laborer Dryden.
 JOHNSON, JAMES L. (MAUD) 2 ch laborer T H&L rd18 Freeville H109.
 Johnson, Luther farmer O 50a rd16 Freeville.
 Johnson, Mary housekeeper O H&L Dryden Library St Ind T.
 Johnson, O. A. (Elizabeth) merchant O H&L Dryden Library St.
 Johnson, Mrs. (wid Theron) retired O H&L Dryden Library St Ind T.
 JOHNSTON, CURTIS (GEORGIA) farmer O 80a Freeville H64.
 Joiner, Bert laborer bds G. Mineah rd18 Freeville H116 Fed T.
 JOINER, JOHN C. (STELLA) 1 ch farmer O 65a rd20 Dryden H134 Fed T.
 Jones James (Clara) farmer O 12a rd2 Ithaca H89.
 Kane, G. N. (Caroline) retired rd18 Freeville H113 Fed T.
 KEECH, CHARLES E. (IDA) 1 ch farmer (dairy) O 170a rd20 Dryden H143 Fed T.
 Keech, Isaac E. (Francis) retired O 170a rd20 Dryden H143 Fed T.
 Keefe, Charles C. (Clara) 1 ch farmer (dairy) O 100a rd17 Freeville H9.
 Keefe, Cornelius C. farmer O 87a rd18 Freeville.
 Kennedy, Michael (Ada R.) farmer (sheep) O 59a rd17 Freeville H5 Fed T.
 Kennedy, Mrs. (wid Thomas) retired O H&L rd17 Freeville H12.
 KESBY, WM. H. (ESTELLA) farmer O 52a rd16 Freeville H25.
 Kinbel, John S. (Anna) 4 ch farmer O 91a rd16 Freeville H84.
 Kinch, Walter (Flora) 1 ch O H&L Freeville.
 Kinch, Wm. (Kittie) 2 ch laborer O H&L Freeville Union St.
 King, Edward (Augusta) plumber O H&L Freeville Main St.
 King, Nolan farmer O 110a rd18 Freeville H109 Fed T.
 KIRK, FRANK farmer (grain & hay) O 365a rd3 Ithaca H172 Fed T.
 Kirk, George E. (son Nellie L.) farmer rd3 Ithaca H1 1 Fed T.
 Kirk, Nellie L. housekeeper O 20a rd3 Ithaca H171 Fed T.
 KISOR, FRANK M. (JULIA) laborer O H&L rd17 Freeville H27.

- KNAPP, ELMER E. (ANNA) 2 ch farmer (cattle & poultry) O 90a rd18 Freeville H113 Fed T.
- Knapp, Hiram C. (Helen) 3 ch farmer (potatoes) O 93a rd18 Freeville H146 Ind T.
- Knapp, Lewis N. (Minnie) 1 ch retired rd20 Dryden H133 Fed T.
- Knapp, Louis H. (Minnie) 1 ch laborer T H&L Dryden South St.
- Kozal, August farmer O 85a rd16 Freeville.
- Kurtz, Andrew C. O 50a rd19 Dryden H43.
- Lacy, Silas E. farmer O 108a rd19 Dryden.
- Lamkin, Alfred (Susie) farmer (apples) O 92a rd3 Ithaca H120 Fed T.
- LAMKIN, GEORGE (EDITH) farmer (grain) O 104a Varna H99.
- La Mont, Lee H. Dryden H70.
- LA MOTTE, LUCIUS P. (ELLA) 1 ch farmer O 172a rd17 Freeville H37 B T.
- Lampmon, Fred (Kathrine) 3 ch laborer O H&L Dryden Main St.
- LANE, ARTHUR C. (EDNA) farmer T H&L rd2 Ithaca H89.
- LANE, BERT (ELVA) 4 ch farmer (poultry) O 132a rd18 Dryden H133 Fed T.
- LA POINT, VIN (HAZEL) farmer O 70a rd17 Freeville H35.
- Larkin, James L. (Hulda) teamster O H&L rd17 Freeville H17.
- Larkin, John O H&L rd17 Freeville.
- Lason, Julius (Dorna) 4 ch farmer O 137a rd18 Freeville H47 Fed T.
- Lathrop, Joseph A. (Jennie) farmer (poultry) O 68a rd16 Freeville H54.
- Lee, Win M. (Ada) farmer O 30a rd21 Brookton H149.
- Lewis, Eardley (Jennie) farmer O 160a rd20 Dryden H130.
- Lewis, Ersley (Mable) laborer O H&L Dryden Main St.
- Lewis, Wm. B. (Clara) 1 ch laborer Dryden H131.
- Linabury, Eunice (wid James) housekeeper O H&L rd3 Ithaca H164.
- LINDLEY, JOHN B. (LILLIAN) 2 ch farmer (dairy) O 117a rd19 Dryden H42 Fed T.
- Lindley, Mary E. housekeeper bds John B. Lindley rd19 Dryden H42 Fed T.
- Linsey, Harriett retired O 6a rd20 Dryden H74.
- Little, Joseph H. (Mable) 5 ch farmer T H&L Dryden Lake St.
- Little, Joseph W. (Jenny) butcher O H&L Dryden South St.
- LITTLE, MUNSEY farmer (stock) O 43a Dryden H130 Fed T.
- LOBDELL, WM. N. (HANNAH) 4 ch farmer O 50a rd16 Freeville H30.
- Lombard, Arch (Edith) 2 ch farmer (grain & potatoes & dairy) O 143a rd8 Etna H123 Fed T.
- Lombard, Laberne J. (Hazel) farmer rd8 Etna H123 Fed T.
- Loomis, Harvey C. O 37a rd18 Freeville.
- Lormor, A. T. (May) farmer O 20a Dryden H129 Ind T.
- Lormor, Andrew W. (Harriett) farmer O H&L W Main St Dryden Ind T.
- Lormor, Henry (Carrie) retired O H&L Dryden Mill St.
- Lormor, Jackson, O 93a rd20 Dryden H131.
- LORMOR, JAMES E. (CARRIE) farmer O 3a Dryden South St.
- Lormor, Mable farmer (poultry) O 64 $\frac{3}{4}$ a Dryden Main St Fed T.
- Lormor, Robert H. (Loretta) farmer (dairy) O 108a rd20 Dryden H129 Ind T.
- LORMOR, T. M. (BESSIE) farmer WOS 107a Dryden H112 Fed T.
- Lormor, Wm. J. (Emma) 1 ch laborer O H&L Dryden Mill St.
- Lormor, Z. B. (Eva D.) farmer (apples) WOS 90a rd20 Dryden H131 Fed T.
- Loromer, Charles (Rhoda) retired O H&L Dryden Ind T.
- Loromer, Elien E. (Margarette) 2 ch laborer T H&L Dryden S Main St.
- Ludwig, John (son Wm. M.) farmer rd8 Etna H104 Fed T.
- Ludwig, Wm. M. (Blanche) farmer (grain & hay & dairy) O 175a rd8 Etna H104 Fed T.
- Lufton, A. M. (Carrie) 1 ch retired O H&L Dryden Union St Fed T.
- Lumbard, Charles laborer Etna Ind T.
- Lumbard, Elmira (wid Wm. J.) retired Dryden Union St Fed T.
- Lumbard, James (Jeanette) farmer O 100a rd16 Freeville H20.
- Lumbard, Jay G. (Florence) farmer WOS 100a rd16 Freeville H20.
- Lumbard, Wm. farmer O 140a Etna.
- Lumbert, Rhodes (Olive) bank clerk Etna Ind T.
- Lumbert, Wm. (Roaine) retired O H&L Etna Ind T.
- Lupton, Edward laborer Dryden.
- Lupton, Harriett housekeeper W Main St Dryden Ind T.
- Lupton, Henry B. mail carrier W Main St Dryden Ind T.
- Luther, Eva (wid Orson) housekeeper O H&L Freeville Cortland St Ind T.

- Macey, Fred H. (Nellie) 2 ch retired O H&L Dryden South St Fed T.
 Mack, Alfred R. (Elizabeth) farmer O 30a rd16 Freeville H24.
 MACK, JESSE B. (FLORENCE) 1 ch farmer O 70a rd16 Freeville H22.
 Mack, John H. (Anna C.) farmer (bees) O 77a rd13 Groton H24.
 Mack, Thomas (Emma) cooper O 3a rd17 Freeville H12.
 Mahan, Gloss (Julia) painter O H&L Dryden Pleasant St.
 MALMBERG, HJALMAR (CARRIE) farmer (poultry) O 60a rd5 Cortland H14 Fed T.
 Mallory, Lester D. lawyer Dryden S. Main St.
 Manning, Charles (Anna) 2 ch farmer (dairy) O 103a rd19 Dryden H71 Fed T.
 Manning, Harrison farmer O 50a rd19 Dryden H71.
 Manning, Wm. (Louise) O H&L Varna.
 Manning, Wm. R. 2 ch farmer (grain & hay) O 190a rd8 Etna H99.
 Marsh, Seanor (Julia) painter O 25a Etna Mill St.
 Marsh, Seymour (Silvia) 1 ch farmer O 4a Etna H107.
 Marsh, Sophia retired O H&L Etna Mill St.
 Marvin, Harrison retired O H&L Dryden Library St.
 MASON, EDWARD (ESTHER M.) farmer (sheep) O 81a rd5 Cortland H14 Fed T.
 Mastin, Frank L. (Mary L.) 1 ch farmer O 100a rd16 Freeville H56.
 Maxwell, Jay 1 ch farmer T 80a rd18 Freeville H113 Fed T.
 McArthur, Benjamin (Arna) farmer O 60a rd18 Freeville H109 Ind T.
 McArthur, Ralph D. (Alice) 2 ch farmer (apples & pears) O 82a rd8 Etna H104 Fed T.
 McBurney, Wm. (Cora) 1 ch foreman T H&L Dryden James St.
 McCarthy, John (Rose) 4 ch farmer (poultry) O 30a rd5 Cortland H13.
 McClintock, Robert A. (Elizabeth) farmer O 105a rd20 Dryden H130.
 MC CLINTOCK, WILLETT B. (CELIA) farmer (apples) O 150a rd20 Dryden H74 Fed T.
 McConnell, Carl G. (Ada H.) 2 ch minister T parsonage Varna H101.
 McCutcheon, Wm. retired farmer O 163a Etna.
 MC GILLIVARY, LEROY (KATHRINE) laborer O 3a rd18 Freeville H149 Fed T.
 McGillivary, Frank farmer O 58a rd18 Freeville.
 McGregor, Martha H. housekeeper O H&L Dryden Lewis St.
 MC KEE, SAMUEL (JENNIE) farmer (sheep) O 75a rd19 Dryden H45.
 McKee, Wm. (Clara) laborer O H&L Dryden Elm St.
 McKinn, George (Elizabeth) 1 ch Dryden South Main St.
 McKinney, Addie (wid James J.) farmer O 76a rd3 Ithaca H159.
 McKinney, Francis (wid John) retired O 86a rd19 Dryden H133 Fed T.
 MC KINNEY, GEORGE B. (SUSAN B.) 7 ch farmer (poultry) O 86a rd5 Cortland H15 Fed T.
 MC KINNEY, WM. H. (MARY) 2 ch farmer (dairy) O 100a rd17 Freeville H35.
 McLinlock, Charles (Emma) rd19 Dryden H70.
 McMaster, James (Melissa) farmer (apples) O 103a rd21 Brookton H153.
 McMasters, Robert laborer rd21 Brookton H153 Ind T.
 MC WATTERS, GEORGE (CARRIE) 1 ch farmer O 64a Dryden H112 Fed T.
 Mespell, Clark farmer rd19 Dryden H43 Fed T.
 Messenger, Apilona (wid Levi) retired Dryden James St Ind T.
 Metzgar, A. J. (son Emma A.) farmer rd8 Etna H88.
 Metzgar, Emma A. (wid Samuel) farmer O 76a rd8 Etna H88.
 METZGAR, LEMI G. (LIBBIE) farmer WOS 165a rd8 Etna H91.
 Middaugh, Charles farmer bds Frank Middaugh rd16 Freeville H21.
 Middaugh, Edward farmer O 90a rd21 Brookton H156.
 Middaugh, Maynard G. (Lillian) 1 ch farmer (grain & hay) O 96a rd3 Ithaca H155½ Fed T.
 Middaugh, Wm. H. farmer O 40a rd21 Brookton.
 Milks, Fred A. (Cora) 1 ch cabinet maker (furniture) T H&L Varna H101.
 Miller, Herbert D. (Carrie) 1 ch farmer O 50a rd18 Freeville H115.
 Miller, Mrs. (wid Marcus M.) farmer O 44a rd16 Freeville H23 Fed T.
 Miller, Stanley (Bell) farmer (poultry) O 115a rd18 Freeville H110 Fed T.
 Millions, Frank (Minnie) 1 ch farmer O 55a T H&4a Dryden H70.
 MINEAH, FRANK E. (ELLEN) farmer O 82½a rd18 Freeville H64.
 Mineah, Fred E. (Elizabeth S.) 1 ch liveryman T H&L Freeville Main St Ind T.
 MINEAH, GEORGE A. (MARIAN) 5 ch farmer (apples) O 150a rd18 Freeville H116 Fed T.

- Mineah, Hobart (Myrtis) 2 ch farmer (dairy) O 160a rd17 Freeville H11 B T.
 MINEAH, HOBART J. laborer bds Charles Mespell rd17 Freeville H17.
 Mineah, James (Carrie) carpenter O H&L McLean H13.
 Mineah, Jerome (son James) laborer McLean H13.
 Mespell, Charles G. (Mammie) farmer O 152a rd17 Freeville H17.
 MITCHELL, ODIS W. (EDNA) 1 ch farmer O 117a rd21 Brookton H148.
 Mix, Howard laborer rd20 Dryden H143 Fed T.
 Mix, Leo laborer O 44a rd18 Freeville H115.
 Mix, Mary (wid John) housekeeper T H&L rd3 Ithaca H170.
 Mix, Morgan A. (Alice L.) 3 ch farmer O 80a rd18 Freeville H115.
 Mix, Norman farmer (potatoes & buckwheat) O 100a rd18 Freeville H115.
 Mix, Wesley A. laborer rd3 Ithaca H170.
 Monroe, Burroll (Blanche) laborer O H&L Freeville Mill St Ind T.
 MONROE, CHARLES F. (BERTHA E.) 2 ch laborer T H&L Freeville.
 Monroe, Dora (wid John) 2 ch housekeeper O 8a rd2 Ithaca H101.
 Monroe, D. Edgar (Viola) 3 ch laborer O 20a rd18 Freeville H145.
 Monroe, George E. (Mary) 2 ch O H&L Dryden Main St.
 Monroe, Isaac M. (Lorenda) laborer O H&L rd18 Freeville H150.
 Monroe, Milo (Lydia) retired O H&L rd21 Brookton H156 Fed T.
 Monroe, Wm. (Bertha) 2 ch miller O H&L Freeville Mill St.
 Montgomery, Daniel (Sarah) 2 ch postmaster O H&L Dryden Lewis St Ind T.
 Moravec, Joseph (Emma) 5 ch farmer O 90a rd16 Freeville H55.
 Morenins, Chancey L. (Clara) O H&L Varna Ind T.
 Morgan, Clark O 23a rd17 Freeville.
 Morgan, George H. (Mary) 2 ch farmer O 8a rd17 Freeville H10.
 Morgan, Phoebe (wid Phillip) retired T H&L Freeville Main St.
 Morrill, Abner (Lulla) minister O 7a Etna Church St.
 Morris, Eugene F. (Margaret M.) 3 ch farmer T 73a rd8 Etna H98.
 Morris, J. T. O 6a Varna.
 Morrisey, Eay rd17 Freeville H17.
 Morrisey, Thomas (Susana) cooper O H&L rd17 Freeville H17.
 Moses, Harwell E. (Phene) miller O H&L Etna.
 Moshier, David (Jenny) 2 ch farmer (poultry) O 100a rd20 Dryden H133.
 MOSLEY, MELISSA (wid Edmond) housekeeper rd16 Freeville H21 Fed T.
 Mosley, Otis C. (son Melissa M.) farmer O 75a rd16 Freeville H21 Fed T.
 MOTT, CARL A. (WINNIFRED) 1 ch farmer (dairy) O 96a rd18 Freeville H112 Fed T.
 MOULTHROP, JAMES (REVA) 2 ch agt G. W. Tea Co. T H&L Varna H99.
 Mount, Nelson M. (Cora L.) 1 ch farmer (dairy) O 50a rd18 Freeville H109.
 Muckey, A. I. (Jane) farmer (dairy) O 103a Etna H61.
 MULLEN, JOHN W. (KATE) farmer (poultry) O 32a rd19 Dryden H71 Fed T.
 Mulvahill, John farmer O 78a rd21 Brookton.
 Munsey, John liveryman O H&L&Livery rd20 Dryden H71.
 Munsey, John D. (Rose) ex supt highway O H&L Dryden E Main St.
 Munsey, W. A. (Catherine) 2 ch furniture O H&L Dryden North St.
 MUNSON, CHARLES glassblower rd21 Brookton H167 Fed T.
 MYERS, ALBERT (NELLIE) farmer (apples) WOS 86a rd19 Dryden H69 Fed T.
 Myers, Alfred (Minnie) 5 ch plumber O H&L Dryden Elm St Fed T.
 Myres, Lewis carpenter O H&L rd16 Freeville H55 Fed T.
 Naughton, Thomas farmer O 123a rd8 Etna.
 Neal, Daniel (Jane) 1 ch retired O H&L Freeville Main St Fed T.
 Neff, Ellick (Katie) 1 ch laborer O H&L Dryden South St.
 Neff, Frank (Bertha) 2 ch carpenter O H&L Dryden Mill St.
 Neff, Fred M. (Nellie) 3 ch carpenter O H&L Dryden Mill St.
 Neill, Adam H. 1 ch farmer (dairy) WOS 85a rd17 Freeville H35.
 Nelson, Dora (wid John) housekeeper bds Edward Nelson rd16 Freeville H59 Fed T.
 Nelson, Joe S. (Leila) 8 ch hay presser T H&L Etna Mill St.
 NIVISON, WILLARD B. (MABLE M.) 3 ch farmer WOS 100a rd8 Etna H96.
 Nobles, John C. (Cornelia) 1 ch farmer O 50a rd13 Groton H2.
 Northrop, Charles D. farmer (apples) O 132a rd8 Etna H98 B T.
 Norton, Louis M. farmer O 11 $\frac{1}{2}$ a rd17 Freeville H12.
 Norton, Mrs. retired bds Louis M. Norton rd17 Freeville H12.
 Oak, Norman (Estella) 3 ch farmer O 100a rd20 Dryden H144.

- Octave, Jacobs O 19a rd8 Etna.
 Ogden, Horton (Edith) 3 ch farmer O 98a rd21 Brookton H154 Fed T.
 Ogdén, Vernie (May) 1 ch farmer (dairy) O 194a rd21 Brookton H152 Fed T.
 O'Lary, Con (Harriett) 3 ch laborer O H&L rd17 Freeville H17 Fed T.
 OLDS, EUGENE (CHARLOTTE) 2 ch farmer WOS 46a rd17 Freeville H37.
 OLNEY, WM. I. (ETHEL A.) 1 ch farmer (grain & potatoes) WOS 100a Besemer Station H168 Fed T.
 OSBORNE, D. FRANK (MARY J.) farmer (hay & grain) O 89a Besemer Bx13 H172 Fed T.
 OSTRANDER, ARTHUR laborer bds Byron L. Ostrander rd21 Brookton H167 Fed T.
 OSTRANDER, BYRON L. (IDA) 1 ch farmer O 60a T 15a rd21 Brookton H167 Fed T.
 Overacker, George B. (Nellie) 1 ch farmer (apples) O 80a rd27 Brookton H149 Fed T.
 OVERACKER, FRED (MAE) farmer (grain & hay) O 50a rd8 Etna H123.
 OVERACKER, JULIA A. (wid Isaac) retired O 50a rd8 Etna H123.
 Overbaugh, Gilbert (Mary) 7 ch farmer O 80a rd18 Freeville H126.
 Oviatt, Ina A. (wid Judson) 1 ch housekeeper O H&L Freeville Railroad St.
 Ozman, Edward farmer O 112a rd8 Etna.
 PALMER, ELMER (FLOSSIE) 3 ch farmer O 19a rd17 Freeville H15.
 Parkdoll, Carey P. (Sara A.) 3 ch farmer O 101a rd8 Etna H97.
 Parker, Anna (wid Trumb) retired O H&L Dryden South St.
 Parker, Charles (Eva) notary public O H&L Freeville.
 Parker, Clarence (Hazel) 1 ch stock dealer O H&L Freeville.
 Parker, Clarence (Louise) 2 ch cattle dealer T H&L Freeville H50.
 Patten, Jenny (wid John) housekeeper O 25a rd18 Freeville H151.
 Payne, George W. (Effie) 1 ch farmer O 63a rd20 Dryden H144.
 Pearson, R. A. farmer O 94a rd3 Ithaca.
 Penderbaugh, James J. (Helen M.) farmer O 16a rd16 Freeville H59.
 Perkin, Frank (Alice) 1 ch farmer O 56a rd16 Freeville H21 Fed T.
 Perlee, Clinton (May) farmer McLean H16 Fed T.
 Perlee, Edmond G. (Harriett) farmer O 63a McLean H16 Fed T.
 Perrigo, Charles M. (Mary A.) retired O H&L Dryden Main St.
 Personius, Cora E. housekeeper bds Frank Kirk rd3 Ithaca H172 Fed T.
 Pew, Fred G. (Scharlos L.) 2 ch farmer O 46a rd3 Ithaca H158 Fed T.
 Pew, Levi (son Wm. E.) farmer rd3 Ithaca H163.
 Pew, Wm. E. (Mary) farmer (hay) O 32a WOS 78a rd3 Ithaca H163.
 Phillips, Charles (Minnie) rd3 Ithaca H171 Fed T.
 Phillips, Frances N. music tch O H&L Dryden Main St.
 Phinney, Harry (Bertha) farmer O 57a McLean H13 Fed T.
 PIERCE, EDGAR S. (VENA) 2 ch farmer O 15a rd19 Dryden H71 Fed T.
 Pierce, Ella (wid Melvin) housekeeper O H&L Etna.
 Pierceson, Claude F. (Louise) 1 ch farmer L 70a rd18 Freeville H109 Ind T.
 Pinckney, Alvin farmer O 83a rd8 Etna.
 PRATT, BETSY farmer (poultry) O 64 $\frac{3}{4}$ a Dryden Main St.
 PRATT, CHARLES F. (JOSEPHINE) farmer (potatoes) O 100a Dryden H110 Fed T.
 Pratt, Emily housekeeper rd19 Dryden Fed T.
 PRESWICK, EUGENE real estate O 325a rd2 Ithaca Fed T.
 Primose, George F. (Edith) farmer O 90a rd16 Freeville H55.
 Primose, Syren retired O H&L Dryden Main St.
 Pritchard, Sidney farmer O 100a rd3 Ithaca.
 Puderbaugh, May housekeeper O H&L Freeville Railroad St.
 Pugsley, Hiram S. (Mary) mason O 25a Dryden Lake St Fed T.
 PULLYRN, CHARLES F. (PHYLLIS) 3 ch farmer O 70a rd Varna H99.
 PURVIS, FRANCES (wid Andrew W.) 1 ch housekeeper (dairy) O 263a rd20 Dryden H135 Fed T.
 Purvis, George (Kate) tel operator T H&L Freeville Railroad St.
 Rankin, Joseph (Lara J.) 1 ch farmer O 161a rd16 Freeville H55.
 Rannings, Wm. J. (Minnie) 2 ch blacksmith O H&L Dryden George St Ind T.
 REED, A. J. (ELLA C.) farmer (dairy) O 207a rd3 Ithaca H120 Fed T.
 Reed, E. J. (Carrie R.) farmer O 58a rd2 Ithaca H120.
 Reeves, Charles H. (Louise) 3 ch farmer (hay & potatoes) WOS 200a rd8 Etna H117 Fed T.
 Reeves, Frank T. (Cora) produce dealer O H&L Freeville Cortland St Ind T.

- Reynolds, Charles R. (Lizzie N.) farmer (dairy) O 154a rd2 Ithaca H56 B T.
 REYNOLDS, GEORGE (FDNA) 1 ch miller O 7a rd17 Freeville H37 B T.
 Reynolds, Wm. (Elizabeth) miller O 7a rd17 Freeville H37 B T.
 Rhodes, Bertrand farmer O 142a rd18 Etna.
 Rhodes, Earl P. (Mable) 1 ch patrolman O H&L Etna Ind T.
 RHODES, OMAR K. (ELLA) farmer (apples) O 348a rd8 Etna H106 Fed T.
 Rhodes, Orra M. (Ethel E.) 1 ch farmer (dairy) O 215a rd8 Etna H92 Fed T.
 Richards, Sarah E. (wid Wm.) housekeeper O H&L rd3 Ithaca H171.
 Richardson, Clark H. (Rosie) farmer O 69a rd16 Freeville H33 Fed T.
 Rightmyre, Benjamin farmer O 43a rd3 Ithaca.
 RIVERS, ADOLPHUS P. (PHILOMENA) 2 ch farmer O 70a rd8 Etna H57.
 Roberson, Isaiah (Nellie) 3 ch farmer O 98a rd8 Etna H90.
 Robertson, Emma A. (wid James R.) housekeeper rd13 Groton H3.
 ROBERTSON, JAMES (son Emma) farmer (apples) O 106a rd13 Groton H3 Fed T.
 Robinson, Arthur (Maggie) farmer O 50a rd16 Freeville H25 Fed T.
 Robinson, George H. (Olive) 1 ch farmer O 81½a rd16 Freeville H51.
 Robinson, James (Sara J.) farmer O 38a rd8 Etna H88.
 Robinson, Thomas (Maudia) farmer O 70a rd18 Freeville H114.
 Rockerfeller, Allen C. (Lena) laborer O H&L Lewis St Dryden Ind T.
 Rockerfeller, Henry W. (Cynthia) laborer O H&L Dryden W Main St.
 Rockerfeller, John S. (Eva) 2 ch patrolman O 4a Dryden H73.
 Rockerfeller, Raymond laborer Dryden Lewis St Ind T.
 Rockerfeller, Rosmond sch tch Dryden Lewis St Ind T.
 Rockwell, George 2 ch housekeeper O H&L Dryden W Main St Ind T.
 Roe, Clinton merchant O H&L Freeville Main St Fed T.
 Roe, H. W. (Ida) merchant O H&L Freeville Main St Fed T.
 Roe, Wm. S. (Myra M.) 2 ch farmer O 48a rd16 Freeville H86.
 Roe, Wm. M. O 21a rd16 Freeville.
 Rood, George L. physician O H&L Etna.
 Rood, G. T. (Ida) physician O H&L Etna Church St Fed T.
 Roper, Sylvester (Adelia) retired O H&L Etna Church St.
 Rose, Edward O H&L rd16 Freeville.
 Ross, J. D. (Alice) 2 ch farmer O H&L Dryden South Main St Ind T.
 ROUNDS, L. C. (AMBER) 4 ch farmer O 60a rd20 Dryden H133 Fed T.
 Rowland, Moses retired O H&L Freeville H79.
 Rowland, Moses (Nancy) farmer O 125a rd18 Freeville H111 Ind T.
 Rulison, Milo farmer O 47a rd18 Freeville.
 Rummer, Gabril (Lora) 1 ch egg buyer O H&L Dryden E. Main St Ind T.
 Ryan, D. M. (Iva) 2 ch physician O H&L Dryden W Main St Ind T.
 Sager, Albert A. (Merilla) farmer O 60a rd16 Freeville H60 Fed T.
 Sager, A. B. (Anna) 2 ch farmer O 80a rd16 Freeville H20 Fed T.
 Sager, Charles E. (Gertrude) 2 ch carpenter O H&L Freeville Groton Ave.
 Sager, Russell D. (Julia E.) farmer O 100a rd16 Freeville H54.
 Sandwick, Earl M. (Kate) 1 ch musician O H&L Dryden Main St.
 SANFORD, FRANK farmer (stock) O 50a rd17 Freeville H39 Fed T.
 Sanford, Janette farmer O 75a rd17 Freeville H39 Fed T.
 Satterley, Charles (Katie) farmer T H&L Etna H83.
 SCHEVALIER, GEORGE R. (ELLA) farmer O 300a rd20 Dryden H135.
 SCHEVALIER, L. RAY (ROSE) 5 ch farmer (poultry) O 76a rd18 Freeville H124 Fed T.
 Schofield, Henry W. (Milla) retired O 149a Dryden Pleasant St Ind T.
 Schutt, Archie E. (Henrietta) 1 ch farmer WOS 220a rd18 Freeville H110 Ind T.
 SCHUTT, EARL (ADA) farmer (grain & hay) O 80a rd21 Brookton H167 Fed T.
 Schutt, Fred C. farmer rd18 Freeville H151.
 Schutt, Mildred (dau Wm. B.) prin Hibbardstown Academy rd3 Ithaca H159 Fed T.
 Schutt, Robert (Minnie L.) 3 ch agt wagons O H&L West Main Dryden Ind T.
 Schutt, Wm. B. (Elenora) farmer (stock & dairy) O 170a rd3 Ithaca H159 Fed T.
 Scofield, George H. farmer rd17 Freeville H13 Fed T.
 Scofield, Perry (Ada) 5 ch farmer O 47a WOS 50a rd19 Dryden H34 Fed T.
 Scofield, Wm. (Mable) 2 ch farmer (dairy) WOS 150a rd19 Dryden H42 Fed T.
 Scott, Adelbert (Flora) 2 ch retired T H&L Dryden Union St Ind T.
 Scott, Herman (Ella) 1 ch farmer O 40a rd20 Dryden H134.

- Scott, John farmer T H&L Etna Church St.
 Scutt, Claude laborer rd20 Dryden H131.
 Scutt, Herbert (Helen) 1 ch laborer T H&L rd20 Dryden H131.
 Seager, Charles farmer O H&L Freeville Mill St.
 Sealover, Ruth nurse O H&L Dryden Main St.
 Seamans, Bert (Eleanor) decorator O H&L Dryden.*
 SEARLES, WALTER (ELLEN M.) 2 ch farmer O 127a rd16 Freeville H24 Fed T.
 Seekins, J. B. (Sara A.) retired O H&L Dryden Main St.
 SELOVER, WM. H. (EDITH) 1 ch farmer O 87½a rd21 Brookton H149.
 Semick, James farmer rd16 Freeville H54.
 Sevy, Ira P O clerk Freeville Railroad St.
 Shaver, George J. (Adella) prop. hotel O Hotel Freeville Main St Ind T.
 Shaver, John H. (Lena) merchant Freeville Railroad St Fed T.
 Shaver, M. D. retired Freeville Main St Ind T.
 Shaver, Willard (Fannie) retired O H&L Freeville Union St.
 SHAVER, WM. J. (SOPHRONIA E.) farmer (dairy & grain) O 75a Freeville H44.
 Shaver, Wm. Jr. (Bell) farmer O H&L Freeville Main St Ind T.
 SHELDON, EDWARD (IVA) farmer (grain & hay) T 94a rd19 Dryden H70 Fed T.
 SHELDON, FRANK (ADDIE) farmer O 73a rd16 Freeville H60 Fed T.
 Sherman, Charles (Sylvia) blacksmith O H&L rd5 Cortland H13.
 Sherman, M. J. (Electa) retired O H&L Dryden Union St.
 Sherman, Samuel 4 ch laborer Dryden S. Main St.
 Sherman, Wm. H. O ½a rd16 Freeville.
 Shevalier, Almer (Frances) farmer O 40a rd20 Dryden H132.
 Shoop, C. A. (Flora) 2 ch farmer T H&L Etna Mill St.
 SHULTS, ROLLO (NELLIE) 2 ch farmer O 160a rd16 Freeville H62.
 SHURGAR, ANDREW M. (LILLIAN) sailor T H&L rd13 Groton H1.
 SHURMAN, GEORGE H. farmer rd19 Dryden H71.
 Sickmon, Andrew A. (Ella) farmer O 60a rd16 Freeville H33 Fed T.
 SICKMON, FRED S. (ARDELL) 3 ch farmer O 116a rd17 Freeville H11 Ind T.
 SIGNOR, BURDETTE (GEORGANNA) 1 ch farmer (poultry) O 95a rd3 Ithaca H171 Fed T.
 Signor, Charles farmer rd3 Ithaca H171 Fed T.
 Silcox, A. (Edith) Main St Dryden.
 SIMONS, L. C. farmer O 100a rd17 Freeville H35 Fed T.
 Simons, R. D. (Viola) 2 ch farmer rd17 Freeville H35 Fed T.
 SLAGER, LAWRENCE M. laborer T H&L rd3 Ithaca H172.
 SLATER, W. B. (EDNA) 5 ch farmer O 165a rd18 Freeville H126 Fed T.
 Slaughter, Smith G. (Luella) carpenter O 8a rd21 Brookton H154.
 Slights, Arthur (Charlotte) 1 ch farmer O 50a rd21 Brookton H146 Fed T.
 Slights, Jane (wid John) rd21 Brookton H146 Fed T.
 Slights, Wm. H. (Hannah) 1 ch farmer (grain) O 72½a WOS 43a rd3 Ithaca H161 Fed T.
 Slocum, Robert L. (Emma) 1 ch lineman T H&L Dryden H131.
 Sloughter, Frances (wid Elisha) retired Besemer H172 Fed T.
 Sloughter, Martin (Estella) 3 ch farmer (dairy) O 112a Besemer H172 Fed T.
 Sloughter, Seba (Lura) 1 ch farmer (hay & grain) O 119a rd21 Brookton H155½ Fed T.
 Smiley, Sanford E. (Almuda) farmer (hay) O 89a rd8 Etna H105 Fed T.
 Smith, Alice 5 ch housekeeper Freeville H64.
 Smith, Alsina (wid Rev. H. B.) retired Freeville Railroad St.
 Smith, Burr (Ethel) 1 ch farmer O 107a rd16 Freeville H28 B T.
 Smith, Burt W. (Ethel M.) 4 ch farmer O 66a rd16 Freeville H51 Fed T.
 Smith, Edmond (Rosa) 1 ch carpenter O H&L Freeville Union St.
 Smith, Frank postmaster Freeville Union St Ind T.
 Smith, Harvey (Helen) 2 ch well driller O H&L Freeville Groton Ave.
 Smith, Horace W. (Ada E.) farmer & lumbering O 140a rd20 Dryden H144 Ind T.
 Smith, Larkin (Clara) farmer O 50a rd16 Freeville H23.
 Smith, Milo (Orva) 3 ch mail carrier O H&L Freeville Groton Ave.
 Smith, Warren D. (Cora) 4 ch farmer T 100a rd20 Dryden H144.
 Snow, Carl J. (Catherine) 2 ch farmer (poultry) WOS 200a rd18 Freeville H189 Ind T.
 Snyder, Alviras (wid S. L.) farmer (oats & buckwheat) O 165a rd8 Etna H96 Fed T.
 Snyder, Arthur R. (Nellie) 2 ch farmer (dairy) WOS 80a Varna H99 Fed T,

- Snyder, Bradford (Ann) insurance agt O H&L Etna Ind T.
 Snyder, C. B. (Carrie) 1 ch produce O H&L Dryden Lewis St Ind T.
 Snyder, Clyde M. (Nellie) 2 ch farmer (sheep) O 88a rd3 Ithaca H163½.
 Snyder, Cora (dau Theo) housekeeper rd3 Ithaca H171.
 Snyder, Cordelia retired bds S. E. Smiley rd8 Etna H105 Fed T.
 Snyder, Delloah housekeeper T H&L Etna.
 Snyder, Earnest (Olive) farmer (sheep) O 90a rd3 Ithaca H159 Fed T.
 Snyder, Edna M. (dau Alviras) tch rd8 Etna H96 Fed T.
 Snyder, Ella J. (wid Eli) housekeeper rd8 Etna H99.
 Snyder, Frank D. (Hettie M.) farmer (apples) O 90a rd3 Ithaca H164 Fed T.
 Snyder, Frank M. (Mary M.) farmer O 40a rd16 Freeville H23 Fed T.
 Snyder, George L. (Mary E.) laborer T H&L Varna H45.
 Snyder, Henry (Carrie) 4 ch farmer (apples) O 133a rd3 Ithaca H147.
 Snyder, Jacob farmer O 79a rd3 Ithaca.
 Snyder, Milo (Mary) carpenter O H&L Etna.
 Snyder, Milton E. farmer O 142a rd3 Ithaca.
 Snyder, Oscar O 23a rd3 Ithaca.
 Snyder, Phillip S. (Nancy) farmer (apples) O 64a Varna.
 Snyder, Reed J. (Jessie E.) 2 ch farmer O 140a rd16 Freeville H53.
 Snyder, Lydia I. (wid Edwin) housekeeper O H&L Etna Ind T.
 SNYDER, THEODORE (IRENE) retired O H&L rd3 Ithaca H171.
 Snyder, Veda E. (dau Alviras) tch rd8 Etna H96 Fed T.
 Southworth, Frank G. (Anna) 6 ch stenographer O H&L Dryden Main St.
 Southworth, Wm. H. bank clerk Dryden Main St.
 Space, Eugene (Nellie) farmer (poultry) O 116a rd20 Dryden H74 Fed T.
 Space, Fred (Minnie) 1 ch farmer (poultry) O 115a rd20 Dryden H74 Fed T.
 Space, Judith housekeeper O H&L Main St Dryden.
 Spaulding, Charles farmer O 48a Etna.
 Spelman, Joe (Josephine) retired O H&L Freeville Main St.
 SPILLING, FAY (BARBARA) 4 ch farmer (dairy) O 86a rd16 Freeville H33 Fed T.
 Spillinger, Adelaide (wid Daniel) housekeeper T H&L Dryden W. Main St.
 Spillinger, Clinton D. laborer Dryden W Main St.
 Stairs, Wm. H. (Eva M.) 4 ch farmer (grain) O 98a rd19 Dryden H70.
 Stanton, Elroy L. (Carrie) 3 ch merchant O H&L Freeville Railroad St.
 STANTON, L. A. (INA W.) farmer (poultry) O 112a rd17 Freeville H41 Fed T.
 Stanton, Martin L. (Della) 2 ch coal dealer O H&L Freeville Main St.
 Starkweather, James (Carry) laborer O H&L rd17 Freeville H17.
 Stedwell, Asa laborer bds Mary Dwight rd17 Freeville H36 B T.
 Steele, James G. (Eliza) farmer (poultry) O 30a Dryden Main St.
 Stevens, George farmer rd17 Freeville H39 Fed T.
 Stevens, Herbert (Mabel) 2 ch farmer O 53a rd18 Freeville H116 Fed T.
 Stevens, Horace (Ina) 1 ch farmer (grain & hay) O 112½a rd8 Etna H122.
 STEVENS, OSCAR L. (EDNA M.) farmer (barley & corn) O 100a rd8 Etna H93.
 STEVENS, SARAH (wid Cady) farmer (grain) O 75a rd8 Etna H123 Fed T.
 Steward, John farmer T H&L rd8 Etna H98.
 STICKLE, THEODORE (ELIZABETH) farmer (sheep) O 300a rd18 Freeville H109
 Ind T.
 Stickle, Ed C. (Grace) farmer (dairy & stock) O 135a rd18 Freeville H111 Fed T.
 Stillwell, Robert (Lena) printer O H&L Dryden James St Ind T.
 Stone, Albert C. (Mary E.) salesman O H&L Freeville Union St.
 Storvedant, Judson sec foreman T H&L Freeville Union St.
 Stowe, Charles E. (Eva M.) farmer O H&L Dryden Lewis St Ind T.
 Stowe, George (Ida) farmer (apples) O 100a rd20 Dryden H131 Fed T.
 Strong, Frank E. (Mary) stock buyer O 35a Dryden H70 Fed T.
 Strong, Herman A. coal dealer O H&L Freeville Main St.
 Strong, Wm. (Edith) agt. Bridge Co. O H&L Freeville Main St Fed T.
 Sturdevant, Charles (Mary) 1 ch Freeville Yates Ave.
 Sutfin, Orville farmer rd18 Freeville H145 Ind T.
 Sutfin, Charity (wid Wm.) retired O H&L Freeville Main St.
 Sutfin, Claude laborer rd18 Freeville H145 Ind T.
 Sutfin, E. J. (Margaret) farmer (apples) WOS 186a rd16 Freeville H20 Fed T.
 Sutfin, George W. (May) street commissioner O H&L Dryden Main St.

- Sutfin, Henry C. (Sarah) retired T H&L Freeville Main St.
 Sutfin, James G. (Helen) farmer O 180a rd16 Freeville H20.
 SUTFIN, JAY (ELLA) farmer (dairy) O 75a Dryden H39 Fed T.
 Sutfin, John (Charity M.) laborer O 60a rd18 Freeville H145 Ind T.
 Sutfin, John Jr. laborer rd18 Freeville H145 Ind T.
 Sutfin, John L. farmer O 60a rd18 Freeville.
 Sutfin, Orra farmer O 51a rd18 Freeville H145 Ind T.
 Sutfin, S. G. (Grace) salesman T H&L Dryden North St Fed T.
 Sutfin, Wm. (Jennie) 1 ch farmer (dairy) O 60a rd17 Freeville H11.
 SUTLIFF, EARL R. (ADDIE L.) farmer WOS 74a rd16 Freeville H28.
 Sutliff, Euphemia M. (wid Charles) farmer rd13 Groton H2.
 SUTLIFF, GEORGE C. (FLORENCE) 1 ch farmer O 50a rd16 Freeville H20.
 SUTLIFF, L. B. 1 ch farmer (sheep) O 75a rd13 Groton H2.
 Sutliff, Lintford N. farmer O 40a rd16 Freeville.
 Swart, John (Jane) retired O H&L Dryden Lake St.
 Swartwood, E. J. (Addie) laborer O H&L Freeville Cortland St.
 Swartwood, Edward J. farmer O 66a rd16 Freeville.
 Swartwood, Isaac N. (Mary D.) 1 ch farmer O 80a rd8 Etna H87.
 SWARTWOOD, PAUL H. (MARY D.) 1 ch farmer O 80a rd8 Etna H87.
 Sweetland, Edwin R. O 73a Dryden Pleasant St.
 Sweetland, George (Lily) farmer O H&L Dryden Pleasant St.
 Sweetland, John L. (son Wm.) rd5 Cortland H14 Fed T.
 SWEETLAND, LELAND I. (ANNA) 2 ch farmer (dairy) O 150a rd20 Dryden H131 Fed T.
 SWEETLAND, MORRIS F. (LORETTA) farmer O 50a rd20 Dryden H133 Fed T.
 Sweetland, Wm. O. (Mary S.) farmer (cattle) O 103a rd5 Cortland H14 Fed T.
 Talbott, Stephen (Edith) laborer O H&L Dryden George St.
 TALLMADGE, SETH (MARY) farmer (dairy) WOS 91a rd18 Freeville H110 Ind T.
 Tanner, Jenny (wid Charles B.) dressmaker O H&L Dryden South St.
 Tanner, Sara retired O H&L Dryden Main St.
 Tate, Edgar (Harriett) 1 ch supt creamery T H&L Dryden E Main St.
 Teaon, Wm. (Mary) farmer O 115a rd18 Freeville H115.
 TEETER, EDWARD H. (MARY) 1 ch farmer O 135a rd16 Freeville H86.
 Teeter, Emma K. (wid Elray A.) housekeeper rd21 Brookton H167 Fed T.
 TEETER, JOHN C. retired (hay) O 115a Freeville H35.
 Teeter, Maynard rd20 Dryden.
 Teeter, Truman M. (Harriett) 1 ch farmer O 137a rd8 Etna H85.
 Teeter, Warren laborer rd20 Dryden.
 Teets, Charles (Cora) farmer (grain) WOS 94 $\frac{3}{4}$ a rd8 Etna H123 Fed T.
 Teets, M. H. (Cynthia C.) farmer O 17a rd17 Freeville H47.
 Tehan, Wm. J. farmer O 141a rd18 Freeville.
 Terpening, Arthur (Cora) 1 ch retired O H&L Dryden Pleasant St.
 Terpening, Scott (Hattie) 2 ch laborer O H&L Dryden Main St.
 Thomas, Charles F. farmer O 100a rd16 Freeville H54.
 Thomas, Frank E. (Lou) 1 ch farmer O 71a rd20 Dryden H133.
 Thomas, John N. (Lillian) 2 ch farmer (dairy) O 75a rd20 Dryden H131 Ind T.
 Thomas, Mrs. (wid Orbie) housekeeper Dryden South St.
 Tomlinson, Catherine (wid Robert F.) housekeeper rd5 Cortland H13 Fed T.
 Tomlinson, R. Walter (son Catherine) farmer O 109a rd5 Cortland H13 Fed T.
 Tompson, Nathan retired O H&L Freeville Main St.
 Townley, James (Ella B.) 2 ch farmer O 30a rd18 Freeville H81.
 TOWNLEY, CHARLES E. (MARY M.) 1 ch retired O 32a Dryden Union St.
 Trapp, Clinton (Sarah) retired O H&L Dryden Union St Ind T.
 TRAPP, HARRISON J. (IDA) farmer O 34a rd17 Freeville H13 Fed T.
 TRAPP, LEROY D. (ESTHER) farmer (apples) O 86a rd5 Cortland H41 Fed T.
 Tridley, Clifford (Grace) farmer O 122a rd20 Dryden H72 Fed T.
 Tripp, Bathina (wid Wm.) 3 ch housekeeper O 101a rd16 Freeville H53.
 Tripp, Ed (Carry) retired O H&L Dryden Library St Fed T.
 Tripp, Frank (Mary) engineer O H&L Dryden James St.
 Tripp, John A. farmer O 116a rd17 Freeville.
 TRIPP, JOHN J. (LOUISE) 4 ch farmer (dairy) O 117a rd20 Dryden H135 Ind T.
 Tripp, John J. (May) farmer O H&L Dryden James St.

- Tripp, Wm. R. (Edith) painter O H&L Dryden Pleasant St Ind T.
Tucker, George O 6a rd8 Etna.
Tucker, George S. O 6a rd17 Freeville.
Turk, D. T. O 20a rd3 Ithaca.
Ulrick, Lawrence farmer O 45a rd16 Freeville.
Underwood, George E. O H&L Varna.
Van Horn, Frank (Neva) 2 ch teamster O H&L Freeville Railroad St.
Van Horn, George (Mattie) 3 ch farmer O 71a rd20 Dryden H141.
Van Marter, Estus (Martha) farmer O 17a rd3 Ithaca H163.
VAN MARTER, ORSON (EDITH M.) 3 ch farmer (poultry) O 55a rd3 Ithaca H165.
Vannortwick, Wm. G. (Dora) farmer (apples) O 66a rd16 Freeville H25 Fed T.
Vanpelt, Archie (May) farmer O 74a rd18 Freeville H139.
VAN PELT, ELMER E. (ANNA) 1 ch farmer O 375a rd18 Freeville H145 Ind T.
Van Pelt, Elonzo (Ella J.) farmer O 50a rd18 Freeville H139 Fed T.
Van Pelt, F. Eugene (Charlotte) farmer O 94a rd18 Freeville H150.
Van Pelt, Frank (Edna) 2 ch farmer WOS 163a rd18 Freeville H159 Ind T.
Van Pelt, Lemuel (Jennie) 2 ch farmer T H&L WOS 50a rd18 Freeville H138.
Van Pelt, Wm. F. farmer O 133a rd18 Freeville.
Van Sickle, Benjamin O 5a rd20 Dryden.
Van Sickle, Charles laborer rd20 Dryden.
Van Sickle, John (Mary) laborer T H&L rd20 Dryden H140.
VANTINE, FRANK (NETTIE E.) 2 ch farmer O 124a rd8 Etna H90.
Van Vleet, Deforest (May) retired O H&L Dryden Main St Fed T.
Vreeland, Stephen P. (Carrie) retired O H&L Dryden Union St Ind T.
Vunk, Carson (Julia) plumber O H&L Dryden James St Ind T.
Vunk, Elery (Katie) blacksmith O H&L Dryden E Main St.
VUNK, EUGENE (ANNA) 1 ch farmer (grain & hay) WOS 150a rd8 Etna H105 Fed T.
Wager, Charles B. (Nellie R.) farmer O 50a rd13 Groton H2.
Wait, John O 8a Etna.
Waite, J. W. (Rilla C.) merchant O H&L Etna B T & Fed T.
Walker, John E. (Anna L.) decorator & painter O ½a Varna.
WALLACE, CHARLES B. (ROSETTA) 3 ch farmer O 8a Etna H60.
Wallace, Hiram O 8a rd8 Etna.
Wallace, Jay S. (Margaret A.) 1 ch laborer T H&L rd8 Etna H96.
Walraven, Walter C. (Mary) 5 ch farmer (apples) O 94a rd8 Etna H91.
Washburn, Arctus (Sara R.) farmer (hay & sheep) O 101a rd8 Etna H60.
Washburn, Ray C. (Bell) 1 ch buttermaker O H&L Dryden South St.
Watson, Julia 5 ch housekeeper T H&L Dryden North St.
Watson, Elijah W. O 2a rd17 Freeville.
Weaver, Eugene (Jennie) 1 ch druggist T H&L Dryden Elm St Ind T.
Weber, Frank (Kate) O 5a Ferguson Road.
Weber, Louis (Anna) grocery clerk rd20 Dryden H131 Fed T.
Weber, Wm. O 8a Ferguson Road.
Welch, Howard H. (Mina) 4 ch farmer O 27a rd18 Freeville H115.
Welch, Walter (Bertha) 3 ch farmer WOS 90a rd18 Freeville H110 Fed T.
Wescott, George (Ruth) 2 ch farmer O 110a Etna Church St.
West, Albert (Lena) 2 ch plummer O H&L Dryden James St.
West, Russell M. (Ruth) 3 ch carpenter O H&L Dryden Main St.
Westfall, Henry W. (Lena L.) 3 ch farmer (dairy) O 100a rd17 Freeville H38 Fed T.
Westfall, Lorenzo (Leola) 2 ch farmer (hay & grain) WOS 147a rd18 Freeville H70 Fed T.
Weyant, B. S. (Elizabeth) hardware O H&L Dryden Union St Fed T.
Wheeler, Allen (Cora) 3 ch laborer O H&L Dryden South Main St Ind T.
Wheeler, Enos D. O 114a Dryden E Main St.
WHEELER, ENOS D. (SARAH) farmer O 4a Dryden Ind T.
Wheeler, Fred R. farmer O 45a rd19 Dryden.
Wheeler, Fred R. (Jessie) rd20 Dryden H76.
Whipple, Bert A. (Anna) 3 ch farmer O 105a rd8 Etna H85.
Whipple, Jesse E. (Della) 2 ch blacksmith & mechanic O H&L Varna.
Whitley, John (Sarah) teamster O H&L Freeville Groton Ave.
White, Daniel M. (Mary) retired O 62a Dryden Fed T.
White, Robert rd20 Dryden.
WHITMAN, E. C. (son Frank) farmer rd16 Freeville H60 Fed T.

Whitman, Frank W. (Elizabeth) farmer (apples) O 96a rd16 Freeville H60 Fed T.
 Whitmarsh, Bert (Libbie) 1 ch farmer (apples) O 78a rd16 Freeville H58.
 Wickham, Ben F. (Olive) farmer O 117a rd18 Freeville H79 Fed T.
 Wiedmaier, Emma (wid George) 2 ch housekeeper rd3 Ithaca H171.
 Wiest, Merritt J. (May) 2 ch laborer O H&L Dryden Lewis St.
 Wilcox, Harry H. (Marietta) 2 ch laborer T H&L Dryden Main St.
 Wilkins, Leon Freeville Yates Ave.
 Wilkins, Phoebe housekeeper Freeville Yates Ave.
 Willard, Robert R. (Grace) farmer O 100a rd20 Dryden H133 Fed T.
 Willey, Ray F. (Nellie) 2 ch retired O H&L Freeville Main St Ind T.
 William, Charles E. (Helen) 2 ch marble Dryden Union St Ind T.
 William, Humphrey farmer O 49a rd16 Freeville.
 Williams, Charles D. (Emma) retired O H&L Dryden Union St Ind T.
 WILLIAMS, EZRA O. (ALICE) laborer T H&L rd21 Brookton H167.
 Williams, Humphrey (Minnie) 1 ch farmer O 49a rd16 Freeville H53.
 WILLIAMS, MILO (EMMA) 1 ch farmer O 80a Varna H119.
 WILLIAMS, OLIVER B. (JESSIE) 4 ch farmer O 100a rd8 Etna H85.
 Williamson, Charles (Helen) laborer T H&L Freeville Main St.
 Williamson, Jay merchant O H&L Freeville Railroad St.
 Wilson, Henry (Lizzie) laborer O H&L Freeville.
 Wilson, Jesse B. 2 ch retired O H&L Dryden E Main St Ind T.
 Wiltsey, Fred G. (Pearl) 1 ch farmer. T H&L Dryden Main St Fed T.
 WOLCOTT, GEORGE W. (ANGIE M.) farmer O 6a McLean H12.
 Wolcott, M. Lee farmer bds George W. Wolcott McLean H12.
 WOOD, FRED (LENA) 1 ch farmer O 65a rd16 Freeville H60.
 Wood, Simon laborer rd18 Freeville H145.
 WYCKOFF, JOSEPH (MARGARET) 3 ch nurseryman T H&L rd2 Ithaca H100.
 YAPLES, FAY (VILLA H.) farmer (dairy) O 76a rd19 Dryden H42 Fed T.
 Yates, F. H. (Nellie L.) minister T H&L Freeville Main St.
 Yates, Martin (Betsy) weather prophet O 55a Dryden Fed T.
 Yeates, John J. (Mary) O H&L Freeville Yates Ave.
 Youmans, Frank A. (Alta) 2 ch farmer (dairy) O 68a McLean H12 Fed T.
 Young, Lena housekeeper rd17 Freeville H34 Fed T.

W. A. Munsey, Dryden, N. Y.

The Furniture Store

We extend an invitation to you to visit our Store, look over our stock and get prices.

We buy direct from the manufacturers, therefore we can sell the some grade of goods as low as any house in the district. : : : :

We have a superior stock of

Carpets, Rugs and all Floor Coverings

If Fair Treatment and Fair Prices will Please
You, call on

W. A. Munsey, Dryden, N. Y.

Classified Business Directory of Dryden Village

BANKS & BANKERS

The First National Bank (G. Cole) Main St.
See Adv.

BARBERS

Hines, A. J. Main St. Also Tobacco.
McKeon & Devlin (G. D. McKeon & H. A.
Devlin) Main St. Also Billiards.

BLACKSMITHS

Rannings, W. South Main St.
Vank, E. G. Main St.

DRUGS

Cark, J. G. Main St. Also Stationery.
Wleaver, E. L. Main St. Also Stationery.

FEED & FLOUR

Dershimer, R. N. Depot St. Also Seeds.

FOOTWEAR

Angell & Wood (J. W. Angell & T. G. Wood)
Main St.
Moore, W. H. South Main St.

GENERAL MDSE.

Holmes, Walter Main St.
Kimmicks, F. E. Main St.

GENTS' FURNISHINGS (SEE ALSO GEN. STORES)

Johnson, O. A. Main St.

GROCERS

Baker, W. H. Main St.
Green, C. E. Main St.

HARDWARE

Bartholomew, D. P. Main & South Main
Sts. Also Paints & Oils.

HOUSE FURNISHINGS

Munsey, W. A. Main St.

LUNCH ROOM

Hart, D. W. Main St. Also Ice Cream.

MEAT MARKET

The Little Meat Market (J. W. Little)
Main St.

MILLINERY

Moore, Mrs. H. E. Main St.

MONUMENTS & CEMETERY WORKS

Dryden Marble & Granite Works (C. E.
Williams & F. D. Howlett) Main St. See
Adv.

NEWSPAPER

Dryden Herald (R. E. Stilwell & J. D. Ross)
Elm St.

PRODUCE (FARM)

Cole, George Main St.

SHOE REPAIRING

Shirley, R. Main St.

VETERINARY

Butts, Dr. E. R. Elm St.

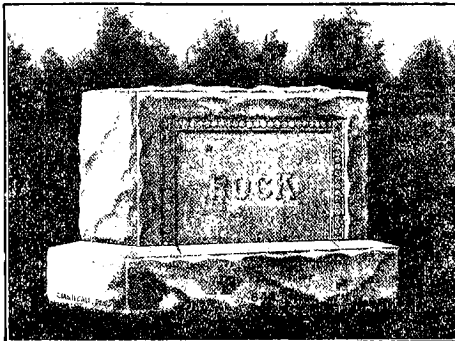

Williams & Howlett Dryden, N. Y.

The Best American and Foreign
Granite and Marble

Highest grade of Cemetery Work
executed in the most Artistic Manner.

Work Erected in Any Cemetery.

Estimates Promptly Given.

Dryden Marble & Granite Works

ENFIELD TOWNSHIP

(Population 1,000.)

ABEL, JOHN (EMMA) farmer O 128a rd32 Trumansburg H2 Ind T.
 Almy, Wm. M. farmer O 40a rd6 Ithaca H6 Ind T.
 Amy, Lew S. (Lynnette) farmer bds Samuel C. Amy rd28 Newfield H61 Fed T & Ind T.
 Andrews, Joseph laborer T H&L rd32 Trumansburg H16.
 AURY, SAMUEL H. farmer (dairy) O 60a rd28 Newfield H61 Ind T & Fed T.
 Austin, Lewis thresher (grain) rd6 Ithaca H10.
 AUSTIN, ORIN K. (NELLIE) 4 ch farmer (trucking) O H&L rd6 Ithaca H10.
 BABCOCK, AMBROSE (ELLA) 3 ch farmer O 63a rd28 Newfield H90 Fed T.
 BAGLEY, EDWIN S. (JANE) 1 ch farmer O 60a rd6 Ithaca H35 Fed T.
 Bagley, Solon P. O H&L rd5 Ithaca.
 BAILEY, HALL (STELLA) 1 ch farmer (apples) O 80a rd5 Ithaca H84 Fed T.
 Baker, Ada (wid Horace) farmer O 55a rd5 Ithaca H54 Fed T.
 Barber, Wm. (Hettie) postmaster O H&L Enfield H36 Fed T.
 BEARDSLEY, ORA J. (BERTHA) 2 ch farmer O 105a rd6 Ithaca H24 Fed T.
 BELL, WHEELER W. (Rebecca E.) 5 ch farmer (peaches) O 60a rd28 Newfield H62 Fed T.
 Bodle, Howard farmer O 89a rd33 Trumansburg.
 Bodle, Selem farmer O 300a rd31 Trumansburg.
 Bonnette, Charles O 14a rd6 Ithaca.
 Bonnette, John O H&L rd6 Ithaca.
 BOSSARD, ARTHUR A. (MABEL) 3 ch farmer (grain & hay) WOS 99a rd32 Trumansburg H17 Fed T.
 BOSSARD, CHARLES C. (ELIZABETH) 1 ch farmer O 91a rd5 Ithaca Fed T.
 Boulton, Nelson A. (Alberta C.) 2 ch farmer O 48a rd28 Newfield H61.
 Bowers, Fred C. (Minnie M.) 8 ch laborer O H&L rd28 Newfield H62.
 BOYCE, DAVID H. (EMMA C.) laborer T H&L rd6 Ithaca H43.
 Brake, Charles H. (Pearl) 1 ch farmer O 51a rd5 Ithaca H55.
 Brower, Albert (Sara) farmer (mason work) O 23a rd5 Ithaca H56 Fed T.
 Brower, Andrew rd31 Trumansburg.
 Brower, Andrew O 20a rd31 Trumansburg.
 Brower, Cornelius (Deany) farmer O 37a rd5 Ithaca H50 Fed T.
 BROWN, NELSON (KATHERINE) 2 ch farmer (apples) O 289a rd5 Ithaca H64 Fed T.
 BROWN, THOMAS (IRENE) farmer O 50a rd5 Ithaca H35.
 Bulkley, Irene (wid Charles) housekeeper rd32 Trumansburg H14.
 BULLARD, HARRY (CORNELIA) 2 ch farmer (milk) O H&L rd5 Ithaca H56 Fed T.
 BUNDY, GEORGE H. (MARY) farmer (poultry) O 110a rd7 Ithaca H22 Fed T.
 BUTLER, JOSEPH (KITITIE) farmer O H&L rd27 Newfield H49.
 Byrum Bros. (Clarence & Vernon) farmers O 157a rd33 Trumansburg.
 Byrum, Clarence (Byrum Bros.) rd33 Trumansburg.
 Byrum, Joseph farmer O 73a rd33 Trumansburg.
 BYRUM, RODERICK (ELIZABETH) farmer O 193a rd62 Trumansburg H29 Cty T.
 Byrum, Vernon (Byrum Bros.) rd33 Trumansburg.
 Carman, George W. farmer O 75a rd31 Trumansburg.
 Carman, Lewis H. (son George W.) farmer WOS 213a rd32 Trumansburg H44 Fed T.
 Carman, Mary (dau George W.) domestic rd32 Trumansburg H44 Fed T.
 Carman, Phoebe L. (dau George W.) domestic rd32 Trumansburg H44 Fed T.
 CASWELL, FRED (ELVA) laborer (cherries) O H&L rd6 Ithaca H33½.
 Cavanaugh, George (Sophia) laborer T H&L rd27 Newfield H79.
 Caywood, James farmer O 45a rd28 Newfield.
 CHASE, FREDERICK (SARAH) 4 ch farmer (poultry) O 102a rd6 Ithaca H5½ Ind T.
 Cochrane, Alman H. (Ada F.) farmer (plums) O 60a rd6 Ithaca H9.
 Cole, Charles (son Wm.) farmer rd6 Ithaca H33½.
 Cole, Wm. (Mary) 3 ch farmer O17a rd6 Ithaca H33½.
 COLEGROVE, CARR S. (ELIZABETH) 1 ch farmer O 173a rd5 Ithaca H67 Fed T.
 COLEGROVE, EMMA A. (wid HOMER D.) retired rd7 Ithaca H21 Fed T.

A Thought for Every One

Only the rich can have massive Vaults of Stone and Masonry.
Every person can afford a

National Steel Re-Inforced Cement Burial Vault

The Highest Twentieth Century Ideal in Vault Construction.
Impervious to Water, Sanitary and Air-tight. Prevents Sunken
Graves.

If you respect your dead family you will see the
practicability of our offer, and is within the reach
of every person and the National Vault is ever-
lasting, is air-tight and can be buried in Water
without injuring the Vault or Contents. See

James Hillick

The Only
Agent.

Ithaca, N. Y.

Cemetery Memorials

As an incentive for more business I offer absolutely honest
work and fair prices.

I do my own work and employ no agents and am therefore in
a position to quote attractive prices.

Kindly let me figure on your work before buying elsewhere.

Raymond Hoare

530 West State Street

Ithaca, N. Y.

Ithaca Tallow Company

Buyers of

Hides, Skins, Tallow, Bones,

Raw Furs and Wool.

Telephone

726 W. Greene Street

Ithaca, N. Y.

- COLEGROVE, GEORGE A. (son EMMA A.) farmer (grain & hay) O 179½a rd7 Ithaca H21 Fed T.
- Colegrove, Helen (dau Emma A.) housekeeper rd7 Ithaca H21 Fed T.
- Colegrove, Norma K. (dau Emma A.) housekeeper rd7 Ithaca H21 Fed T.
- Covert, Allen farmer O 60a rd5 Ithaca.
- COWANS, WILLIS farmer O 100a rd32 Trumansburg H12 Fed T.
- Crawford, Frank farmer O 85a rd5 Ithaca.
- CROWL, JOHN farmer O 200a rd5 Ithaca H64 Fed T.
- Cummings, Arthur farmer O 21a rd5 Ithaca.
- CUMMINGS, ASA farmer O 21a rd5 Ithaca H50.
- Cummings, Frank (Nina) farmer (poultry) O 100a rd5 Ithaca H50 Fed T.
- Curry, Edwin farmer O 176a rd6 Ithaca.
- CURRY, GRANT farmer O 105a rd6 Ithaca H25 Fed T.
- Curry, Herbert (Alice) farmer rd6 Ithaca H32 Fed T.
- Curry, Samuel rd28 Newfield.
- Curry, Samuel farmer O 48a rd28 Newfield Ind T.
- Daharsh, Budd (Mabel) 2 ch farmer rd5 Ithaca H65.
- Daharsh, Frank (Della) farmer (apples) O 165a rd5 Ithaca H65.
- Darling, Fred farmer O 113a rd5 Ithaca.
- DAVIS, CHARLES L. (MAUDE) 4 ch farmer (apples) T 44a rd33 Trumansburg H6.
- Davis, Wm. (son John) farmer O 43a rd6 Ithaca H34.
- Decker, Samuel farmer O 97a rd5 Alpine.
- Doolittle, Jesse (Mabel) teamster rd5 Ithaca H84 Fed T.
- Drake, Jacob (Ina) 1 ch farmer O H&L rd6 Ithaca H32.
- DURYEA, CHARLES S. (Ruth) farmer (sheep) O 70a rd6 Ithaca H58 Fed T.
- EARL, VERNON H. (HELEN) 2 ch farmer (apples) O 63a rd5 Ithaca H34.
- Eddy, Edgar (Mary Jane) farmer (gen) O 23a rd5 Ithaca H65.
- ERVAY, EMORY farmer O 60a rd8 Newfield H77.
- Everhart, Jay (Thursey) 4 ch rd28 Newfield H62.
- Faulk, Norman W. retired rd5 Ithaca H66.
- Ferguson, Walter (Elizabeth) retired O H&L Enfield H36.
- Ferguson, Walter O H&L Enfield Center.
- FISH, BENJAMIN (EDITH) 5 ch farmer (poultry) T 8a rd6 Ithaca H4.
- FISH, CHARLES E. (MYRTLE) 1 ch farmer (apples) O 90a rd6 Ithaca H33½ Fed T.
- Fish, Helen H. (dau Charles) 4 ch rd6 Ithaca H33½.
- Fisher, Gilbert H. (Lena E.) 3 ch farmer O 80a rd28 Newfield H61 B T.
- Fitzpatrick, Clarence farmer O 69a rd6 Ithaca.
- Fletcher, Charles farmer O 61a rd33 Trumansburg.
- Flynn, Joe laborer O 11a rd27 Newfield H82.
- Ford, Edwin J. O H&L Enfield Center.
- FOSTER, HENRY O. (SUSANA) farmer (apples) O 71a rd6 Ithaca H19.
- FOWLER, DEWITT (HATTIE) farmer O 80a rd27 Newfield H81 Fed T.
- FOWLER, KIRK (MARY) 4 ch farmer O 65a rd28 Newfield H98 Fed T.
- Frazier, Charles farmer O 50a rd33 Trumansburg.
- FRIES, WILLARD (ELLA) farmer O 97a rd6 Ithaca H33½.
- Freese, Willard farmer O 47a rd6 Ithaca.
- GEORGIA, JEROME (ELLA) 3 ch farmer O 197a rd6 Ithaca H4 Fed T.
- GIBBS, ANDREW (JOSIE) farmer (sheep) O 67a rd5 Ithaca H52 Fed T.
- Goff, James (Dora B.) 1 ch farmer T H&L rd27 Newfield H87.
- Goff, James P. O H&L rd27 Newfield.
- Gould, Ruth (wid Wm. E.) O 40a rd33 Trumansburg H4 Ind T.
- Graham, Henry farmer O 112a rd5 Ithaca.
- GRAY, HARVEY (MARY) farmer (apples) O 196a rd5 Ithaca H84 Fed T.
- GREEN, GEORGE R. (RUTH) farmer (poultry) O 100a rd5 Ithaca H65 Fed T.
- Griffen, Ervin (Lida) 1 ch farmer (pears & apples) WOS 107a rd5 Ithaca H65 Fed T.
- HAMBLIN, WM. (LOTTIE) farmer (dairy & poultry) O 59a rd31 Trumansburg H43 Fed T.
- Harvey, Abby (wid Joel) housekeeper O 63a rd5 Ithaca H51 Fed T.
- Harvey, Moses farmer O 45a Enfield Center.
- Hatfield, Harrison (Ella) 2 ch farmer (mixed grain) WOS 65a rd33 Trumansburg H13 Fed T.

You Can't Get Feathers Off a Frog

But you can get a Cornell Student's High-Grade Second-Hand or Misfit Suit at the Lowest Price

By Calling On

Jacob Lewis

118 South Aurora Street Ithaca, N. Y.

Also Gent's Furnishings, Suit Cases, New and Old Shoes.

Methods:

Quick Sales and Small Profits.

Ithaca 'Phone 55-O.

Fall Creek Coal Yard

McRavy & Murray.

D. L. & W. Scranton Coal and Bituminous Coal. Also Burnis Coal. Hard and Soft Wood.

Yard, Corner Lake and Railroad Aves.

Both 'Phones: Bell 709-J. Local 259-X.

In Every County

We have customers who have traded with us for thirty years or more. This store has always had a reputation for honest dealing and when you are in need of

Men's, Boy's, or Children's Clothing and Furnishings

We would like to have you drop in on us. Make our store your headquarters when in Ithaca. Meet your friends here and leave your packages while you shop.

Ben Mintz

129-131 E. State Street

Ithaca, N. Y.

- HAUSNER, GILLETTE (AUGUSTA) farmer (hay & grain) O 94a rd33 Trumansburg H16 Fed T.
- HAUSNER, IMOGENE (wid MARTIN) housekeeper O 400a rd6 Ithaca H43 Fed T.
- Havens, Edward A. (Winifred F.) carpenter O 12a rd33 Trumansburg H12.
- Havens, Elvira (wid Ebenezer) housekeeper O H&L rd6 Ithaca H35.
- Havens, George W. (Esther) 4 ch farmer WOS 85a rd31 Trumansburg H71.
- Havens, Harry (Flossie) 2 ch farmer WOS 130a rd33 Trumansburg H11 Fed T.
- Hedglin, Charles (Augusta) farmer O 12a rd5 Ithaca H83 Fed T.
- HERMAN, JOHN A. (JENNY) farmer O 62a rd7 Ithaca H22 Fed T.
- HEINES, JAMES (MARY) 3 ch farmer (supervisor Enfield) O 85a rd28 Newfield H89 Fed T.
- Hogehcamp, Marvin B. (Emma) laborer T H&L rd32 Trumansburg H16.
- Hollister, Julius O 19a rd6 Ithaca.
- HOLLY, LESTER farmer (apples) O 90a rd28 Newfield H95 Fed T.
- Hornbrook, Fred G. (Edith) 3 ch farmer (cattle) WOS 89a rd6 Ithaca H8.
- Hornbrook, Harry farmer O 134a rd5 Ithaca.
- Horton, Wm. farmer O 50a rd28 Newfield.
- HUBBELL, SILAS (STELLA) 2 ch farmer (apples) O 85a rd28 Newfield H70 B T.
- Hubble, Charles farmer O 85a rd6 Ithaca.
- HULSE, HOWLAND farmer (grain) O 90½a rd6 Ithaca H10 Fed T.
- Huminston, Wm. farmer O 24a rd33 Trumansburg.
- Hunter, Frances A. (wid George A.) 1 ch housekeeper O H&L rd6 Ithaca H33½.
- Ink, John 1 ch carpenter O 36a rd32 Trumansburg H28 Fed T.
- Jackson, Fred T. (Jennie) 3 ch farmer (poultry) O 10a rd5 Ithaca H64 Fed T.
- Johnson, Amasa (Stella) 2 ch carpenter O H&L rd5 Ithaca H65 Fed T.
- JOHNSON, CHARLES (HARRIETT) 1 ch farmer (apples) O 62a rd31 Ithaca H28.
- JOHNSON, JOHN J. (ELLA) farmer (apples) O 44a rd5 Ithaca H36 Fed T.
- JONES, JASON (ALICE) 1 ch farmer (dairy) O 130a rd5 Ithaca H51 Fed T.
- Jones, Wm. H. Sr. (Caroline) retired O H&L rd5 Ithaca H50.
- Jones, Wm. J. (Anna) 2 ch funeral director O 24a Enfield H36 B T & Fed T.
- King, Frank H. farmer O 15a rd31 Trumansburg.
- KING, JOHN (MARTHA) 1 ch farmer (sheep) O 215a rd5 Ithaca H70 Fed T.
- King, Locey farmer O 37a rd6 Ithaca.
- KIRBY, BERT (PEARL) 1 ch farmer (grain & dairy) O 115a rd31 Trumansburg H14 Fed T.
- Kirby, Colon (Helen) laborer O H&L rd5 Ithaca H56 B T.
- Kirby, Ettie farmer O 2a rd32 Trumansburg H28.
- Korts, Ray farmer O 140a rd5 Ithaca.
- Kresge, Charles W. farmer O 50a rd27 Newfield.
- LANE, GEORGE (NEVA) farmer (sheep) O 133a rd6 Ithaca H36 Fed T.
- Lanning, Frank O H&L rd28 Newfield.
- Lanning, Herbert H. laborer rd6 Ithaca H23 Fed T.
- Lanning, Monroe O H&L rd28 Newfield.
- Lanning, Raymond C. (Fannie) 2 ch farmer WOS 150a rd6 Ithaca H24 Fed T.
- LANNING, WARREN (JEANETTE) farmer (apples) O 65a rd6 Ithaca H23 Fed T.
- Leonard, Archibald farmer O 100a rd28 Newfield.
- Leonard (C N S), rd28 Newfield H98 B T.
- Leonard, Frank farmer & carpenter O 25a rd31 Trumansburg H14.
- Leonard, Margaret rd31 Trumansburg H14.
- Lewis, Maggie A. (wid Enoch) housekeeper rd6 Ithaca H19.
- LINDOW, EDWARD L. (EDITH) 8 ch farmer O 114a rd5 Ithaca H55 Fed T.
- Longcoy, George farmer O 50a rd28 Newfield.
- Lovelace, Arthur O 58a rd Ithaca.
- Lovelace, Oren O 14a rd6 Ithaca.
- Lumb, S. Answorth Rev. (Sadie) 4 ch minister Enfield Center H56 Fed T.
- MADISON, ELLA 1 ch retired O 90a rd28 Newfield H89 Fed T.
- Marion, Horace farmer O 47a rd6 Ithaca.
- MC ELROY, WM. E. farmer O 70a WOS 105a rd28 Newfield H91.
- McElwee, Andrew (Mary) farmer & teamster O 25a rd31 Trumansburg H28 Cty T.
- Miller, Frank (Sara) 1 ch laborer T H&L rd5 Ithaca H56.
- MITCHELL, DANIEL (NELLIE) 3 ch farmer (apples & poultry) O 120a rd6 Ithaca H33½ Fed T.

Do You Want A Gentleman's Suit of Tailor-Made Clothes?

If so, Call on

D. Lewis & Co.

Dealers in

High-Grade Misfit and Second-Hand Clothing.

Furnishing Goods, Suit Cases, etc.

106 So. Cayuga Street

Ithaca, N. Y.

Ithaca 'Phone 38.

W. F. McDaniels

Real Estate

Bought, Sold, Rented or Exchanged.

Office:

105 E. State Street

Ithaca, N. Y.

Ithaca 'Phone 262.

Quick's Shoe Store

The Originator of Low Prices on
Men's, Women's and Children's
Shoes. They Fit Easy and
Prices Easy.

A. J. Quick

128 W. State Street

Ithaca, N. Y.

- MITCHELL, ISAAC (son DANIEL) student rd6 Ithaca H33½ Fed T.
 NEWMAN, EDGAR (LIBBIE) farmer (peaches & apples) O 125a rd6 Ithaca H22
 Ind T.
 Newman, Robert H. farmer O 100a rd5 Ithaca.
 Niverson, Jared farmer O 35a rd33 Trumansburg.
 Noble, Abby (wid Edwin) housekeeper O H&L rd5 Ithaca H50 Fed T.
 NOBLE, ANSON (HATTIE) 1 ch farmer O 50a rd28 Newfield H74 B T.
 Noble, Don farmer O 82a rd28 Newfield.
 NOBLE, JAY farmer O 150a rd28 Newfield H74.
 Oltz, Fred D. (Mary C.) 1 ch laborer T H&L rd32 Trumansburg H17.
 Owen, Edwin farmer O 48a rd5 Ithaca.
 Palmer, Herbert laborer bds Harry Havens rd33 Trumansburg H11 Fed T.
 Palmer, Wm. O H&L rd5 Ithaca.
 PARKER, JAMES (HATTIE) 1 ch farmer O 99a rd6 Ithaca H24 Fed T.
 PERSONIUS, GEORGE A. (ADDIE) 7 ch farmer (grain & hay) O 108a rd6 Ithaca
 H10 Fed T.
 Powell, Seth (Anna) 3 ch farmer WOS 120a rd5 Ithaca H64 Fed T.
 Peoper, Jennie 1 ch domestic bds Walton Tubbs rd32 Trumansburg H18 Fed T.
 Purdy, Charles O 8a rd27 Newfield.
 REMSEY, FRED G. (ADA) 1 ch farmer O 50a rd6 Ithaca H31 Fed T.
 ROBB, DAVID physician O H&L Enfield Center H56 B T & Fed T.
 Rockwell, Hiram (Charity) road commissioner O H&L rd5 Ithaca H56 Fed T.
 Roskov, Wm. (Evyline) 1 ch well driller O 16a T 5a rd32 Trumansburg H28 Fed T.
 Ross, Daniel W. (Hannah) retired rd6 Ithaca H30.
 Ross, Jesse farmer O 117a rd6 Ithaca.
 Rothermich, Anna (wid Charles) housekeeper O 69a rd28 Newfield H61 B T.
 ROTHERMICH, FRANK (MARY) 2 ch farmer (apples) O 70a rd6 Ithaca H38 Fed T.
 Rothermich, Henry J. (Myrtle F.) 2 ch farmer O 70a rd6 Ithaca H57 B T.
 RUMSEY, ABNER (NELLIE) 1 ch farmer (grain) O 85a WOS 15½a rd32 Trumans-
 burg H17 Fed T.
 Rumsey, Allen T. (son Jared R.) farmer (apples) O 105a rd6 Ithaca H57 Fed T.
 Rumsey, Alonzo (Eliza) broommaker O H&L rd27 Newfield H83.
 Rumsey, Burr farmer O 103a rd28 Newfield.
 Rumsey, Charles farmer O 80a rd27 Newfield.
 RUMSEY, CLARENCE (MARY) 1 ch farmer O 70a rd6 Ithaca H31 Fed T.
 Rumsey, Cora farmer O 59½a rd28 Newfield.
 Rumsey, Darwin farmer O 100a rd28 Newfield.
 RUMSEY, DE VOE town clerk Enfield H50 Fed T.
 RUMSEY, ELMER (MAUD) 2 ch farmer (broommaking) O 80a rd27 Newfield H81
 Fed T.
 Rumsey, Franklin farmer O 50a rd28 Newfield.
 Rumsey, Fred D. (Cora) 1 ch farmer O 40a rd28 Newfield H91 Fed T.
 RUMSEY, HOMER L. (son Jared R.) farmer (apples) O 105a rd6 Ithaca H57 Fed T.
 Rumsey, Horace (Susan) farmer (apples) O 90a rd28 Newfield H74 B T.
 RUMSEY, LEVI D. (JULIA) 1 ch steward (apples) O 170a rd5 Ithaca H68 Fed T.
 RUMSEY, MARY (dau Jared R.) housekeeper bds Homer R. Rumsey rd6 Ithaca H57
 Fed T.
 Rumsey, Nathan (Ollie) farmer O 75a rd28 Newfield H91 Fed T.
 Rumsey, Oscar retired O 85a rd27 Newfield H82.
 Rumsey, Wm. B. (Ella) 2 ch grocer O H&L Enfield H50 Fed T.
 Russell, Theodore (Nora) farmer WOS 73a rd28 Newfield H77 Fed T.
 RUSSELL, JOHN M. (CHARLOTTE) farmer O 38a rd5 Ithaca H66.
 RUSSELL, JOHN M. (GLENNIE) 1 ch farmer (apples) O 83a rd6 Ithaca H25 Fed T.
 Russell, John Sr. (Lucinda) farmer O H&L rd6 Ithaca H25 Fed T.
 SCHABERS, THEODORE (CARRIE) 1 ch farmer (poultry) O 91a rd6 Ithaca H31
 Fed T.
 SCHILLING, ALBERT (MARY) 5 ch farmer O 47a rd32 Trumansburg H29 Cty T.
 SHAYLOR, FRED (JOSEPHINE E.) 4 ch laborer T H&L rd28 Newfield H61.
 Sheffield, Merton farmer O 47a rd6 Ithaca.
 SHEFFIELD, M. WILBUR (LILLIAN) 1 ch farmer WOS 63a rd5 Ithaca H53.
 Sheldon, Alvin L. (Alice) farmer O 75a rd7 Ithaca H7 Fed T.
 SLAGHT, CHARLES B. (STELLA) 1 ch milkman T H&L Trumansburg H1.

- Slaght, Freemont (Anna) farmer O 9a rd6 Ithaca H34 Fed T.
 Slich, George B. (Addie) 4 ch laborer (masonry) T 5a rd5 Ithaca H56.
 Smith, Mrs. E. V. (wid Earl) housekeeper O H&L Enfield Center H56 B T.
 Smith, Harris I. (Elmina) farmer O 50a rd6 Ithaca H23 Fed T.
 Smith, Hulse (Mary) 1 ch farmer WOS 75a rd28 Newfield H74 B T.
 Smith, Wheeler (Allie) 2 ch farmer rd28 Newfield H71 B T.
 SNYDER, BERT (KATE) 4 ch farmer T H&L rd6 Ithaca H21 Fed T.
 Stamp, Jay W. (Pearl) farmer & thresher WOS 130a rd32 Trumansburg H16 Fed T.
 STEINBERG, HOFFMAN C. (LUELLA) farmer (poultry) O 110a rd32 Trumansburg H2 Ind T.
 STEINBERG, WALTER D. (CLARISSA) 1 ch farmer (poultry) O 82a rd32 Trumansburg H2 Ind T.
 Steinburg, Walter farmer O 80a rd33 Trumansburg.
 STEVENSON, FRANK S. (CARRIE E.) 2 ch farmer (dairy) O 220a rd28 Newfield H62 Fed T.
 STONE, FRANK (EMMA A.) 3 ch farmer WOS 52a rd6 Ithaca H23 Fed T.
 Sturdevant, Wm. farmer O 136a rd31 Trumansburg.
 Summerton, Frank farmer O 108a rd28 Newfield.
 Swarthout, Robert (son Jay) laborer bds A. E. Tichenor rd32 Trumansburg H14 Fed T.
 Swick, Charles farmer O 48a rd6 Ithaca.
 SWICK, CHARLES (ELLA) farmer O 130a rd32 Trumansburg H28 Cty T.
 Swick, Ethel (dau Charles) housekeeper rd32 Trumansburg H28 Cty T.
 Swick, Katherine (dau Charles) housekeeper rd32 Trumansburg H28 Cty T.
 Tailor, Silas (Orphie) farmer (apples) WOS 100a rd5 Ithaca H84.
 TEETER, CHARLES F. (ISABEL) 1 ch farmer O 100a Enfield H36 Fed T.
 TEETER, CHARLES HENRY (LINA) 2 ch farmer O 125a rd5 Ithaca H51.
 Teeter, Frank farmer (boarding house) O 75a Enfield H36 B T & Fed T.
 Teeter, Luther (Edith) 2 ch farmer (cattle) O 100a rd5 Ithaca H54 Fed T.
 Teeter, Jerome O 8a rd6 Ithaca.
 Tichenor, Anna E. (wid Albert) retired rd32 Trumansburg H14 Fed T.
 TICHENOR, ELLA (dau ANNA E.) retired rd32 Trumansburg H14 Fed T.
 Tilton, Elisha (Mary) laborer O H&L rd6 Ithaca H33½.
 Tilton, Homer (son Elisha) laborer rd6 Ithaca H33½.
 Truax, Neal (Curry G.) 1 ch farmer O 100a rd6 Ithaca H25.
 Tubbs, Dana sch tch bds Wm. Tubbs rd32 Trumansburg H26 Cty T.
 TUBBS, GEORGE (son WALTON) farmer O 252a WOS 98½a rd32 Trumansburg H18 Fed T.
 Tubbs, Walton retired O 98½a rd32 Trumansburg H18 Fed T.
 Tubbs, Wm. (Elizabeth) farmer O 110a rd32 Trumansburg H26.
 TUCKER, ALBERT R. (IDA) 1 ch farmer (sheep) O 104a rd6 Ithaca H25 Fed T.
 Tucker, Emmett (Blanche) 1 ch farmer (poultry) WOS 100a rd32 Trumansburg H26 Cty T.
 TUCKER, FRED (JOSEPHINE) farmer (grain) O 97a rd6 Ithaca H19 Fed T.
 TUCKER, GEORGE (AMY) 2 ch farmer O 145a rd28 Newfield H89 Fed T.
 Tucker, Louella housekeeper rd6 Ithaca H19 Fed T.
 TUCKER, WM. (ADELIA) farmer O 24a rd6 Ithaca H30 Fed T.
 Turk, Henry (Lottie) 6 ch farmer O 59a rd5 Ithaca H58.
 UPDIKE, ABRAM D. (MARY) farmer (poultry) O 70a rd32 Trumansburg H2 Ind T.
 Updike, Bertha L. housekeeper (poultry) O 40a rd28 Newfield H58 B T.
 Updike, Florence sch tch rd32 Trumansburg H2 Ind T.
 UPDIKE, ROBERT M. (MARTHA) farmer O 65a rd32 Trumansburg H2 Ind T.
 VAN KIRP, OLIVER P. farmer (poultry) O 102a rd6 Ithaca H32 Fed T.
 Van Marter, Leroy A. (Lavina) laborer O H&L rd5 Ithaca H56.
 VAN OSTRAND, GEORGE (CARRIE) 7 ch farmer T 63a rd5 Ithaca H50.
 Van Ostrand, Orvil farmer O 116a rd27 Newfield.
 WALLENBECCK, NANCY (wid Harvey) housekeeper O 63a rd5 Ithaca H51 Fed T.
 Warren, Fred farmer O 88a rd31 Trumansburg.
 WEATHERBY, J. CHARLES (MARY E.) 2 ch farmer (sheep) O 276½a rd31 Trumansburg H73 B T & Fed T.
 WEATHERBY, SMITH T. (ANNA) 4 ch farmer (sheep) O 150a rd31 Trumansburg H73 Fed T.
 WEEKS, JOHN H. (NETTIE) farmer (apples) O 84¼a rd6 Ithaca H9.

Weidmaier, Joseph farmer O 50a rd6 Ithaca.
 White, Andrew O H&L rd27 Newfield.
 White, Charles O H&L rd27 Newfield.
 WHITE, FRANK E. (BERTHA) 1 ch farmer (dairy) O 70a rd5 Ithaca H4.
 WHITE, FRANK E. (BERTHA) 1 ch farmer O 70a rd5 Ithaca H56.
 WHITNEY, CHARLES J. retired O H&64a rd6 Ithaca H29 Cty T.
 WILLIAMS, CORTEY M. (SARA E.) farmer O 60a rd5 Ithaca H50.
 WILLIS, EUGENE (Frances) farmer (apples) O 100a rd6 Ithaca H10 Fed T.
 Willis, John (Esther) farmer T H&L rd6 Ithaca H10.
 WILSON, FREEMONT D. (DELLA) 2 ch farmer O 50a rd33 Trumansburg H4 Ind T.
 Wood, Arson (Mary) farmer O H&L rd5 Ithaca H84 Fed T.
 WRIGHT, CHARLES (ANNA B.) merchant O H&L Enfield Center H56 Fed T.
 WRIGHT, EUGENE (CLARISSA) 3 ch farmer (poultry) O 66a rd6 Ithaca H10 B T.
 Wright, Frank farmer O 102a rd31 Trumansburg.
 Wright, Fred farmer O 60a rd5 Ithaca.
 Wright, Sylvester (Cornelia) retired cooper O H&L rd5 Ithaca H56.
 WURZEL, GEORGE (ADDIE) 2 ch farmer (apples) O 75a rd6 Ithaca H33½ Ind T.

Do You Want a Loan ?

If You Do, Call On

J. B. Liberman The Capitalist

Who Has \$50,000.00 to Loan on Securities.
 Big Bargains in New and Unredeemed
 Diamonds and Watches.

109 East State Street Ithaca, N. Y.
 Local 'Phone.

Isaac Coan
Second-Hand Furniture and Junk
623-625 W. State Street Ithaca, N. Y.

GROTON TOWNSHIP

(Population 2,029. Does not include Groton Village.*)

- ABBOTT, WALTER A. (MYRA) 5 ch stock buyer & farmer (dairy & poultry) O 50a rd15 Groton H52 B T.
- Adams, Ada O 35a bds Claude Adams rd14 Groton H64.
- Adams, Claude L. (Grace) 1 ch farmer (potatoes & cabbage) T 35a rd14 Groton H64.
- Adams, Glenn L. (son Jay E.) laborer rd14 Groton H62.
- Adams, Jay E. (Carrie May) farmer (grain) O 28a rd14 Groton H62.
- ADAMS, JOHN W. (son WM.) laborer & farmer O 15a rd6 Cortland H55.
- Adams, Rilla (dau Ned) O 30a rd14 Groton H64.
- Aiken, John W. (Eliza) 4 ch molder T H&L rd14 Groton H77.
- Alexander, Lewis (Nellie) R. R. empe T H&L McLean H97.
- Allen, David bds Frank E. Metzgar rd14 Groton H44 Ind T.
- Allen Estate farmers (potatoes, fruit & poultry) O 200a rd11 Groton H36.
- Allen, Ethan W. farmer (hay) O 83a WOS 110a rd11 Groton H36.
- Allen, Flora J. rd11 Groton H36.
- Allen, George W. (Annis A.) 3 ch laborer T H&L McLean H90 Cty T.
- Allen, Gerry C. (Ada E.) carpenter T 23a bds Flora Spencer rd14 Groton H43 1-3 Ind T.
- Allen, Mary L. O 23a bds Floyd Castle rd13 Groton H104.
- Allen, Warner C. farmer (corn) 30a rd11 Groton H36.
- Alley, Christie M. (dau Stoyell) sch tch rd14 Groton H61 B T.
- Alley, Frances (wid Joseph) bds Stoyell Alley rd14 Groton H61 B T.
- ALLEY, STOYELL S. (LIDA B.) farmer (grain & dairy) O 134a rd14 Groton H61 B T.
- Amberson, Earl (Martha J.) 3 ch farmer (buckwheat) O 125a rd13 Groton H83.
- Armstrong Louise (wid Albert T.) O 92a rd11 Groton H32.
- Austin, Alice J. O 2H&L's McLean H97.
- Austin, Edgar S. (Mary) farmer (potatoes & dairy) O 50 $\frac{1}{2}$ a rd14 Groton H60.
- Avery, Fred E. (Effie M.) farmer (hay) O 50a rd13 Groton H107.
- Avery, George N. (Maud) 1 ch well driller T H&L rd13 Groton H83.
- AYERS, EDWARD (FLORENCE A.) 4 ch carpenter T 48a rd13 Groton H84.
- BABCOCK, CHARLEY J. (BERTHA M.) 1 ch laborer T H&L rd13 Groton H79.
- Babcock, Floyd W. laborer bds Glenn Knapp rd12 Groton H40 Cty T.
- Babcock, Frank E. (Pearl) 4 ch farmer (buckwheat) O 45a WOS 100a rd12 Groton H41.
- Backus, Alice B. (dau Harvey) O 50a bds Leonard Sincerbeaux rd15 Groton H21 Ind T.
- Backus, Hiram (Jennie) farmer (grain) O 67a rd15 Groton H16 B T.
- Baird Bros. farmers (hay) O 75a rd12 Groton H4 $\frac{1}{2}$ Cty T.
- Baird, Ephraim (Baird Bros.) farmer rd12 Groton H41 $\frac{1}{2}$ Cty T.
- Baird, James (Baird Bros.) farmer rd12 Groton H41 $\frac{1}{2}$ Cty T.
- BAKER, ALTON J. (VIOLA P.) laborer T H&L rd11 Groton H5.
- BALLARD, CHARLES G. (KATE G.) 2 ch farmer (dairy) O 143a McLean H96 B T.
- Bangs, Loren B. (Libby) farmer (grain) O 79a rd15 Groton H47.
- Barden, Charlie farmer bds Leon F. Buck rd12 Groton H36 Cty T.
- Barrows, Storrs T. (Sophia) farmer (corn & oats) O 82a rd15 Groton H17.
- Bartholomew, Lillian M. (dau Wm. W.) rd5 Cortland H92 B T.
- Bartholomew, Metta A. (dau Wm. W.) O H&L rd5 Cortland H92 B T.
- BARTHLOMEW, WILLIAM G. (EMILY) 2 ch farmer (dairy, potatoes & cabbage) O 63a WOS 115a rd14 Groton H63 B T.
- Bartholomew, William W. (Anthy M.) 1 ch farmer (dairy & grain) O 115a rd5 Cortland H92 B T.
- Barto, W. Henry (Charlotte L.) nursery agt O H&L McLean H97.
- Bates, Rome D. (Hattie) carpenter O H&L McLean H98.
- Beach, Irving A. farmer O 103a Peruville.
- BEARDSLEY, WILLIAM (AMANDA) 2 ch mail carrier O 30a Peruville H78.
- BEDELL, MAX (ELIZABETH T.) farmer (dairy) O 98a rd6 Cortland H62.
- Benedict, John D. O H&L McLean H91.
- Benham, Wilber H. (Roxana) miller O H&L McLean H90.

*Total population for Groton Township, including Groton Village, 3,289.

- BENSON, CHARLIE F. (FRANCES) farmer (oats) O 190a rd13 Groton H81 Cty T.
 Benson, Giles H. farmer O 112a rd13 Groton H82.
 BENTLEY, NORMAN G. (LILLIAN M.) 1 ch farmer (dairy) O 80a rd5 Cortland H102
 B T.
 Berberich, Orillas (son Wm.) (CNS) rd14 Groton H60 Ind T.
 Berberich, William (Melinda) 2 ch farmer (hay) O 70a rd14 Groton H60.
 Blanchard, Frank (Mary) carpenter O 85a rd15 Groton H16.
 Bliss, G. Andrew (Kate) 2 ch farmer (dairy) O 112a rd15 Groton H13 B T.
 Bliss, Henry R. (Clara J.) farmer (dairy) T 70a rd5 Cortland H91 B T.
 Bliss, Lyman farmer O 235a rd6 Cortland.
 Bloom, William S. (Edna) 2 ch farmer (oats) WOS 100a rd12 Groton H41.
 Bossard, Fred (Lorena) 7 ch farmer (hay) O 126a WOS 125a rd12 Groton H37 Cty T.
 Bothwell, Helen (wid John) O 75a bds Charles Sobers rd11 Groton H5 Cty T.
 BOWKER, CHARLES E. (LINNIE) 3 ch farmer (dairy) O 70a rd5 Cortland H102
 B T.
 Boyce, Charles A. O H&L McLean.
 BOYNTON, CLARENCE D. (ELLA L.) 1 ch farmer (dairy) O 32a rd15 Cortland H91
 B T.
 Boynton, Francis C. (wid George H.) bds C. D. Boynton rd15 Groton H91 B T.
 Bradt, Abbie L. (wid Henry S.) rd15 Groton H47.
 BRADT, HENRY S. (IDA) farmer (grain) O 36a rd15 Groton H47.
 Bradt, Sate H. (dau Abbie L.) rd15 Groton H47.
 Brooks, John (Mary E.) 3 ch laborer T H&L Peruville H5½.
 Brown, Allie (wid Justis) bds Fred Brown rd13 Groton H104.
 Brown, Cecil (son Eugene) laborer rd15 Groton H20.
 Brown, Charles Wayland (Ella) farmer (hay) O 40a rd15 Groton H12.
 Brown, Edgar A. (Lulu) 4 ch laborer T H&L Groton H5½.
 Brown, Edward (Mary) T H&L rd14 Groton H48.
 Brown, Elmer (Pearl) farmer WOS 52a rd15 Groton H50 Ind T.
 BROWN, EUGENE L. (EMMA) 1 ch farmer (grain) O 80a rd15 Groton H20.
 Brown, Frank A. (Minnie A.) 7 ch farmer (dairy) O 98a rd14 Groton H43 Ind T.
 Brown, Fred A. (Delphia) 1 ch farmer (hay) O 75a WOS 60a rd13 Groton H104.
 Brown, Jacob E. (Sarah) farmer (hay) O 144a rd13 Groton H3½ Cty T.
 Brown, Percy (son Eugene) rd15 Groton H20.
 Brown, William (Mattie) 2 ch laborer T H&L rd15 Groton H6.
 Bryant, Alice T. bds John D. Dates rd13 Groton H78 Cty T.
 Bryant, William farmer O 64a rd13 Groton.
 Buck, Leon F. (Blanch V.) farmer (hay) O 115a rd12 Groton H36 Cty T.
 Buckley, William H. farmer O 166a rd11 Groton H33.
 Burt, Elmer O 4a McLean.
 Bush, Charles (Nettie) 6 ch blacksmith T H&L Peruville H5½.
 Bush, Fay (Mira A.) 1 ch farmer WOS 75a rd11 Groton H2 Cty T.
 Butts, Ella (Butts Sisters) rd14 Groton H75.
 Butts, Jennie (Butts Sisters) rd14 Groton H75.
 Butts, Searls (Viola) 1 ch farmer (hay) O 175a rd13 Groton H84.
 Butts Sisters farmers O 78a rd14 Groton H75.
 Calkin, Sarah (dau Moraldus) housekeeper bds C. D. Boynton rd15 Groton H91 B T.
 Calverd, John A. (Julia L.) farmer O H&L bds John P. Kane rd5 Cortland H92 B T.
 Campbell, Archie B. O 5a McLean.
 Campbell, Edgar A. (Mary E.) merchant O H&L McLean H90.
 CANTINE, DELVINE R. (JESSIE A.) 1 ch farmer (corn) O 35a WOS 125a rd12
 Groton H39 Cty T.
 Carey, Ellen (dau Daniel) administrator Dan. Carey Est (dairy) O 136a rd14 Groton
 H76.
 Carey, John D. (Alice Agnes) 4 ch farmer (dairy) O 128a rd15 Groton H7.
 Carey, Michael (Bridget) farmer O 30a rd14 Groton H77.
 Carpenter, Charles H. Jr. (son Chas. H.) laborer rd14 Groton H66.
 CARPENTER, CHARLES H., Sr. (MARY A.) 3 ch laborer O 16a rd14 Groton H66.
 CARPENTER, JOHN A. (ERMA) carpenter T H&L rd12 Groton H38.
 Carpenter, Martin (Mary) 5 ch farmer O 70a rd5 Cortland H95.
 Carter, John (Mina) mill empe T H&garden rd15 Groton H12.
 CASAR, CLINTON (LILLIAN) 4 ch farmer T 71a rd14 Groton H72 B T.

Mechanics' Bank

Benn Conger, *President*
Jay Conger, *Vice-President*

J. M. Maughan, *Cashier*
M. J. McGrail, *Asst. Cashier*

Stop Repining for the opportunities missed.
Worrying that the chances for success
in life are against you.

Look Around and you will note from the
success of others that the gate-
way to wealth is never closed.

Listen To the advice of the successful man,
as it will universally be,
"I succeeded by thrift."

We Allow 3% on deposits left 3 months.
Allow 4% on deposits left 6 months.
Have modern fire and burglar proof
vaults.
Have Safety Deposit boxes for rent.

Mechanics' Bank

Groton, N. Y.

- Case, John J. (Myrtle M.) 2 ch laborer Groton H23.
 Case, Samuel J. (May H.) laborer T H&L rd14 Groton H43½ Ind T.
 CASE, WILLIAM J. (KATY J.) laborer O 6½a Groton H23.
 Cashman, Carl (Ida) 1 ch section foreman O H&L McLean H91.
 Caslin, Anna E. (dau Patrick) housekeeper bds Caslin Bros. rd17 Freeville H99.
 Caslin Bros. (John & Thomas) farmers (potatoes, corn & hay) O 80a rd17 Freeville H99.
 Caslin, Jane (wid Patrick) bds Caslin Bros. rd17 Freeville H99.
 Caslin, John H. (son Patrick) (Caslin Bros.) rd17 Freeville H99.
 CASLIN, THOMAS L. (CASLIN BROS.) rd17 Freeville H99.
 Castle, Floyd farmer (hay) T 35a rd13 Groton H104.
 Castle, Mott farmer bds Floyd Castle rd13 Groton H104.
 Caswell, George R. (Della) carpenter O H&L McLean H90 B T.
 Caswell, Helene (dau George R.) artist McLean H90 B T.
 CHAFFEE, HARRY L. (CLARA F.) 2 ch laborer T H&L rd14 Groton H59.
 Champlin, A. Charlotte (dau Alex.) O 80a rd15 Groton H17 Ind T.
 Champlin, Claude (son Alex.) farmer O 80a rd15 Groton H17 Ind T.
 CHAMPLIN, LEE G. (MINNIE S.) farmer O 68a rd14 Groton H59 Ind T.
 Chapman, Albert G. (Helen) O 120a bds Jay W. Chapman rd14 Groton H74 Ind T.
 Chapman, Fred (Mary N.) farmer (dairy & poultry) O 82a bds Burdett Newton rd15 Groton H20 Ind T.
 CHAPMAN, HARRY G. (FLORA M.) carpenter & farmer O 12½a rd14 Groton H62.
 Chapman, Jay W. (Anna M.) 1 ch farmer (dairy) T 120a rd14 Groton H74 Ind T.
 Chawago, Daniel farmer O 55a rd15 Groton.
 Chittenden, Nancy B. (wid Adijah D.) bds Jay W. Chapman rd14 Groton H74 Ind T.
 Clancey, Patrick (Mary) farmer O 40a rd14 Groton H68.
 Clark, Baldwin P. (Lucia M.) farmer (dairy) O 117a rd15 Groton H7 Ind T.
 Clark, Charles M. (Grace L.) 2 ch farmer (dairy) O 175a rd15 Groton H12 B T & Ind T.
 Clark, Enock M. farmer O 50a rd14 Groton.
 Clark, Jane A. (wid Franklin) bds Chas. Clark rd15 Groton H12 B T & Ind T.
 CLARK, M. CARL (LENA) farmer O 45a WOS 117a rd15 Groton H7 Ind T.
 CLEMENT, CHARLIE J. (CORA L.) farmer (fruit) O 26a rd11 Groton H29 Cty T.
 Clement, Fay O 24a rd11 Groton H39.
 Clement, Sarah J. (wid Frank) O 75a rd11 Groton H34 Cty T.
 Coates, Frank A. (Nancy) phosphate & mch agt O H&100a rd15 Groton H91 B T.
 Cobb, Bert laborer bds Wilber Perry rd13 Groton H5½.
 Cobb, George farmer O 113a rd12 Groton.
 Cobb, John G. farmer O 140a rd12 Groton H39.
 Cochran, Samuel (Hannah) farmer (poultry) O 52a rd14 Groton H101 B T.
 Coggshall, Brown (Jennie H.) apiarist O 34a rd12 Groton H31 Cty T.
 COGGSHALL, CHARLES (RUTH E.) 1 ch farmer (dairy) O 200a rd15 Groton H6 Ind T.
 Coggshall, David farmer O 142a rd12 Groton.
 Coggshall, Wm. L. (Sarah) farmer (hay) O 240a rd12 Groton H38 Cty T.
 Colleus, Hartson O 2a Peruville.
 Colton, Frank laborer bds Harvey DeCamp rd12 Groton H38½.
 Colton, Marvin (Sadie) 2 ch farmer (hay) WOS 100a rd11 Groton H2.
 Congdon, Williard M. (Bertha) 2 ch farmer O 53a rd15 Groton H50.
 Conger, Anna L. (wid Orson) O 108a bds Corden Conger rd12 Groton H81 Cty T.
 Conger, Corden R. (Carrie) 1 ch farmer (fruit) T 108a rd12 Groton H81 Cty T.
 CONGER, ELMER D. (LEONA M.) 2 ch farmer (hay) O 25a T 200a rd11 Groton H2 Cty T.
 CONKLIN, JOHN R. (M. MAY) 1 ch farmer O 52a rd14 Groton H43 1-3 Ind T.
 Conklin, Willis D. (Elizabeth J.) painter & decorator O H&L McLean H91.
 Conley, G. Luther (son John) laborer bds Willis VanBurger rd14 Groton H59.
 Connor, Mary (dau Nellie) tel operator Groton H77.
 Connor, Nellie (wid Crohan) 3 ch domestic O 21a Groton H77.
 Cook, Eugene farmer O 47a rd13 Groton.
 Cooper, Ada J. (dau Charles) rd15 Groton H51 B T.
 Cooper, Caroline (wid Samuel H.) O 75a rd15 Groton H51 B T.
 COOPER, CHARLES (JENNIE) 2 ch farmer (dairy) O 135a rd15 Groton H51 B T.
 Cooper, George H. farmer O 60a rd15 Groton.
 CORNELL, CHARLES G. (MARY) 2 ch laborer T H&L rd12 Groton H42.

Are You Going to Marry?

If so, before you buy your Furniture call on

Alvin Booth Company

and inspect our complete stock of Modern House Furniture.

An inspection costs you nothing.

Lowest prices. Satisfaction guaranteed.

Groton Undertakers for Fifty Years

Main Street, Groton, N. Y.

House 9-12
1-30-5

Miller phone

Dr. F. H. Conklin

Dental Surgeon

Extracting a Specialty.

No Charge for Examination.

Main Street

Groton, N. Y.

A. L. Cooper
Feed, Grain, Flour

Groton Roller Mills
Groton, N. Y.

Main Street Garage

DeWitt & McCauley, Proprietors

Dealers in

Automobiles, Motorcycles and Accessories

Repairing a Specialty

Miller Telephone

Groton, N. Y.

- Cornish, Dana H. (Nellie) 2 ch farmer T H&L rd11 Groton H28.
 Cotanch, Harold (Hattie) farmer O 30a rd15 Groton H15.
 Court, Charles W. (Dora E.) 3 ch farmer (dairy) O 90a rd14 Groton H71.
 Covert, Mary (wid Dennis) O H&L McLean H90.
 Covert, Sanford laborer bds Mary Covert McLean H90.
 Crockford, Henry (Lizzie) 2 ch laborer O 5a rd15 Groton H15.
 Cuatt, Corwin (Lena) laborer T H&L rd11 Groton H1.
 Cummings, Earl B. (Hattie E.) farmer O 32a rd15 Groton H16 B T.
 CUMMINGS, EGBERT S. (MABELLE C.) 3 ch farmer (hay & grain) O 65a rd15 Groton H17 Ind T.
 Cutter, Elinore farmer (O 98a rd11 Groton H41½).
 Cutter, Wilford A. (Lula E.) 1 ch farmer (buckwheat) O 50a rd12 Groton H41½.
 Dassance, Minnie (wid Chester) 2 ch O 75a bds Herbert Thomas rd11 Groton H56½.
 Dates, John D. (Etta B.) 8 ch farmer & milkman (strawberries) O 107a T 30a rd13 Groton H78 Cty T.
 Davenport, Henry (Cora) 5 ch well driller T H&L rd13 Groton H104.
 Davidson, Charles H. (Martha Frances) farmer (dairy) O 40a McLean H90.
 Davis, Clayton W. (Minnie) 2 ch farmer (oats) WOS 80a rd12 Groton H42.
 DAVIS, EMMETT M. (NETTIE) 1 ch farmer (dairy & potatoes) WOS 114a rd14 Groton H74 Ind T.
 Davis, James D. (Viola) painter & decorator O 28a McLean H95.
 Davis, L. Ethel (dau Emmett) housekeeper rd14 Groton H74 Ind T.
 Davis, Ruth F. (dau Jas. D.) tel operator McLean H95.
 DE-CAMP, HARVEY (SARAH J.) farmer (hay) O 41a rd12 Groton H38½.
 Dennis, Delbert (Emma) 1 ch farmer (dairy & poultry) O 55a rd15 Groton H18 Ind T.
 DEVLEN, EDWARD (CORA) 9 ch farmer (hay) WOS 125a rd11 Groton H4 Cty T.
 Devoe, Dwello J. (Kitty) 2 ch liner typewriter factory T H&L rd14 Groton H43½.
 Dick, Newton T. (Nettie) farmer (hay) O 89a rd13 Groton H78.
 DICKINSON, WALKER S. (VIDA M.) farmer (dairy) O 123a rd15 Groton H11 B T.
 Dilon, John painter bds Charles Sobers rd11 Groton H5 Cty T.
 Dimon, Daniel (Catherine E.) farmer bds Wm. Dimon rd14 Groton H60 Ind T.
 Dimon, Fred T. (Anna M.) farmer O 20a rd15 Groton H47.
 Dimon, George (son Wm.) farmer (potatoes) O 75a rd14 Groton H60 Ind T.
 DIMON, GURNSEY (ALTHEA) farmer (grain) T 90a rd14 Groton H54 B T.
 Dimon, Prudence (wid Daniel) bds George Dimon rd14 Groton H60 Ind T.
 DIMON, WILLIAM (KATE) 1 ch farmer (oats & grain) O 70a rd14 Groton H60 Ind T.
 Dodge, Melvin W. (Myra) 2 ch farmer (stock) WOS 150a rd14 Groton H69.
 DOUGLASS, STEPHEN A. (ADDIE) farmer (oats) O 50a rd12 Groton H95½.
 DOUGLASS, WILLIAM B. (CARRIE C.) laborer O 8a Groton H5½.
 DUNHAM, L. H. (LENA) 2 ch farmer (hay) O 9a McLean H98 Cty T & B T.
 Durfee, Emily C. (wid Isaac B.) O 50a rd12 Groton H40 Cty T.
 Durfee, Lloyd B. (Jennie C.) farmer (oats) T 50a rd12 Groton H40 Cty T.
 Dutcher, C. Marvin farmer O 63a McLean.
 Dutcher, Harry L. (Ena) laborer T H&L McLean H91.
 Dutcher, Merritt W. (Winifred B.) 2 ch station agt O H&L McLean H91 B T.
 EDWARDS, HARRY A. (JENNIE H.) 2 ch laborer T H&L rd11 Groton H5.
 Elmer, Charlie L. laborer bds Elmer Conger rd11 Groton H2 Cty T.
 ERWAY, IRA D. (ANNA) 5 ch farmer (grain & berries) O 69a rd17 Freeville H100.
 Exton, Harry Jr. farmer O 80a rd11 Groton.
 Exton, Harry N. (Sarah E.) 2 ch farmer (cabbage) O 80a WOS 80a rd11 Groton H34 Cty T.
 Exton, Sarah T. O 20a bds Harry Exton rd11 Groton H34 Cty T.
 FAIRCLOTH, THOMAS (EMMA) 2 ch O H&L Peruville H5½.
 Fenner, Jacob B. (Fannie) 4 ch farmer (hay) O 25a rd13 Groton H84 Cty T.
 FENNER, WALTER (HATTIE H.) 1 ch laborer T H&L rd11 Groton H31.
 FITTS, GEORGE R. (LEONA) farmer (dairy) WOS 368a McLean H8½ B T.
 FITTS, HART (MARGARET H.) farmer (dairy & potatoes) O 187a rd17 Freeville H87 Ind T & B T.
 FITTS, JEROME C. (LENA) 1 ch farmer (dairy, grain & potatoes) O 368a rd17 McLean H9½ Ind T & B T.
 Fletcher, Jennie (wid Thomas) T H&L McLean H98.
 Forbes, George (Arinenia) farmer (oats) O 130a rd11 Groton H1½.

The Want Department of the Groton and Lansing Journal

Is the best way to reach the buyers

Sell your

Apples, Eggs, Butter, Poultry, Vegetables, direct to the consumer

“The Home Paper of Two Townships”

All the home news with pictures

M. V. Atwood, Publisher

Groton, N. Y.

F. J. Heywood

Dealer in

Agricultural Implements

Heavy Wagons, Sleighs, etc.

Horseshoeing and General Repairing

Spring Street

Groton, N. Y.

Your Friends Prefer Jewelry to any Other Gift in the World

For thousands of years, as far back as historical records go, the universal token of love and friendship has been precious stones and jewels. And with each generation, the sentiment attached to the giving and owning of jewels grows.

Every achievement in life is associated with gifts of beautiful jewels—a ring for the baby; bracelets and neck chains for birthday remembrances; at graduation, perhaps a fine watch; a diamond ring announces the marriage engagement; and at the wedding the crowning event of all, a multitude of precious gems, cut glass and silverware.

When you wish to select jewelry for your friends or relatives, come to this store. You cannot find more dependable jewelry any place, nor are the prices we ask in any case unreasonable. In many instances a comparison will demonstrate that to trade here means a considerable cash saving.

We have a well equipped repair department for doing watch, clock, jewelry and optical repairing, all work guaranteed. Special attention given to fitting glasses.

E. W. Kostenbader
Groton, N. Y.

Mr. and Mrs. Money Saver:—

E. A. Landon

Has the place for which you are looking.

Quality General Merchandise

Choice Meats and Poultry

Cortland Street

Groton, N. Y.

- Francis, Albert M. (Eva) farmer (dairy) O 136a rd14 Groton & McLean H66 B T.
 Francis, David W. (Ella L.) farmer (buckwheat) O 200a rd12 Groton H40 Cty. T.
 Francis, George F. (Lelice) 2 ch farmer (hay & dairy) O 52&90a rd14 Groton H54 B T.
 Francis, Gilbert T. (son Lucinda) (Francis & Son) rd5 Cortland H92.
 Francis, Lucinda (wid Gilbert) (Francis & Son) rd5 Cortland H92.
 Francis, Norman O 3a McLean.
 Francis & Son (Lucinda & Gilbert T.) farmers O 71a rd5 Cortland H92.
 French, G. Burton (Lydia F.) 4 ch farmer (dairy) O 40a rd14 Groton H56 B T.
 Fuller, Archibald J. (Emma) 3 ch farmer O 60a rd6 Cortland H103.
 Fuller, Ervin B. (Lilly P.) 1 ch mfg washing machines rd14 Groton H63 B T.
 Fuller, Harry L. O H&L McLean.
 Fuller, Irving C. (Ella VanM.) 2 ch farmer (hay & potatoes) O 90a rd14 Groton H75.
 Galhagar, Rebecca (wid Andrew) dressmaker T H&L McLean H98.
 Galusha, David K. 4 ch farmer (dairy) O 140a rd15 Groton H18 Ind T.
 GALUSHA, NEWTON C. (son David K.) farmer rd15 H18 Ind T.
 Gaston, James A. (Ettie) farmer (hay) O 70a rd14 Groton H60 Ind T.
 Gates, Hartley M. (Edith) 1 ch farmer (dairy & poultry) WOS 183a rd15 Groton H24 Ind T.
 Gibbons, Barbara (wid Jeffrey) O 13a McLean H96.
 Gibson, Charles (son Sarah) laborer O $\frac{3}{4}$ a & H&L rd14 Groton-H71.
 Gibson, Sarah J. (wid Edwin) bds Wm. Beardsley Peruville H78.
 Gifford, James A. (Olive A.) 1 ch carpenter & laborer O 7a McLean H90.
 Gillen, Archie (Bertha) carpenter O H&L rd15 Groton H12 B T.
 Gillen, Eugene (son Gillen B.) carpenter bds Archie Gillen rd15 Groton H12 B T.
 Gillen, Rosa J. (wid Milo E.) O 12a rd15 Groton H12 B T.
 Giltner, Amos C. bds Aliu Austin McLean H97.
 Gooding & Notingham (Arthur J.) farmer (dairy & hay) WOS 175a rd14 Groton H44 Ind T.
 GORE, CHARLES W. (FRANCES F.) 1 ch farmer (poultry & fruit) O 65a rd14 Groton H69 Ind T.
 GOULD, FRANK A. hotel prop. Groton B T. & Ind T.
 GRAVES, HARVEY B. (JANE M.) farmer (apples) O 100a rd14 Groton H101 Ind T.
 GRAVES, WILLIAM 1 ch farmer WOS 133a rd15 Groton H46.
 Gray, Luther (Ellen D.) retired farmer O H&L McLean H91.
 Green, Frank farmer bds Wm. Coggs hall rd12 Groton H38 Cty T.
 GREEN, FRANK H. (IDA R.) farmer (dairy) O 38a rd15 Groton H25.
 Green, Harry F. (son Frank H.) farmer rd15 Groton H25.
 Green, John T. (May) 4 ch farmer (hay, grain & dairy) O 67a rd14 Groton H54.
 Griffiths, Gwilyn hardware bds John Griffiths rd11 Groton H1.
 Griffiths, John T. (Namo) minister T H&L rd11 Groton H1.
 Grow, Albert L. farmer bds Charles Sobers rd11 Groton H5 Cty T.
 Guthire, Hattie B. housekeeper bds John C. Guthire rd13 Groton H83 Cty T.
 Guthire, John C. farmer (corn) O 75a rd13 Groton H83 Cty T.
 Haight, Orange F. (Cytheria) fruit farmer O 6a rd14 Groton H43 1-3 Ind T.
 Halladay, Katie (wid Amos) bds Lyman Halladay rd11 Groton H5 Cty T.
 HALLADAY, LYMAN W. (EMMA) farmer (hay) O 125a rd11 Groton H5 Cty T.
 Halladay, Walter A. (Della L.) farmer bds Lyman Halladay rd11 Groton H5 Cty T.
 Halsey, Jane H. (wid Hugh) rd11 Groton H1.
 Hamilton, George P. (Hattie L.) farmer O 12a rd11 Groton H34.
 Harring, Flora A. housekeeper bds Henry Harring rd12 Groton H81 Cty T.
 HARRING, HENRY C. farmer (hay) O 113a rd12 Groton H81 Cty T.
 Harris, Clayton (son Laura) laborer bds Lavia Harris rd11 Groton H1.
 Harris, Lavia (wid Wm.) T H&L rd11 Groton H1.
 Hart, Anna (dau Chas. A.) McLean H89 B T.
 HART, CHARLES A. (ELLEN J.) farmer (dairy) O 142a McLean H89 B T.
 Hart, Fred E. (Cora) 1 ch iceman O 11a rd14 Groton H77 Ind T.
 HART, JOHN B. (son CHAS. A.) McLean H89 B T.
 Haskin, Helen (wid William S.) T H&L McLean H97.
 Hatch, Frances (wid Charles J.) retired (berries) O 20a rd14 Groton H68.
 Hatch, Newell H. (Mary) farmer O 8a rd15 Groton H50 Ind T.
 Harvey, William H. (Mary M.) painter O H&L McLean H90.
 Hedden, Catherine (wid Frank) bds Leo Metzgar rd12 Groton H32 Cty T.

Reniff Cider and Vinegar Co.

Manufacturers of
 Refined Sweet Cider, Strictly Pure Cider Vinegar
 Boiled Cider and Apple Jelly

McLean, N. Y.

The Live Wire Man

IF You Want to Buy a Farm
 You Want to Sell a Farm
 You Want to Buy a House
 You Want to Sell a House
 You Want to Rent a House
 You Want a Building Lot

Call on E. E. Pabst

Only Real Estate Office in Groton

All inquiries courteously attended to
 Interview costs you nothing

Groton Realty Company

E. E. Pabst

Main Street

Groton, N. Y.

Farmers Please Take Notice

James Taylor has opened a Bowling Alley and he invites all the men folks to visit him.

Groton is a dry town and no fear of the drink attracting the young men.

Come and spend a pleasant evening.

Tobacco and cigars kept in stock.

James Taylor

Groton, N. Y.

- Hefferon, Timothy farmer O 67a rd11 Groton.
 Heffron, Thomas J. (Katie) farmer (corn) O 85a rd11 Groton H34.
 Hemingway, W. C. T H&L McLean H97.
 HENRY, CHARLES A. (ALTHEA) hotel keeper O hotel & 3a McLean H95 B T & Ind T.
 Herring, Frank (Catherine) 8 ch farmer (hay) O 50a WOS 30a.
 Herrington, Morris farmer O 42a rd15 Groton.
 Hessinger, Frank farmer O 49a rd13 Groton.
 Hester, Ella (dau John) sch tch rd14 Groton H77.
 Hester, John (Mary) farmer O 75a rd14 Groton H77.
 Hester, Michael (Delia) 3 ch farmer (hay) O 30a rd13 Groton H83.
 HESTER, MICHAEL L., JR. (ELLA) 2 ch farmer (dairy) O 3½a WOS 175a rd15 Groton H45 Ind T.
 Hicks, Ethel M. (dau Juline) student rd13 Groton H86.
 Hicks, Juline E. (Alice J.) 1 ch farmer (dairy) O 103a rd13 Groton H86.
 Hilliard, Bert E. haypresser & thresher rd15 Groton H6 Ind T.
 Hilliard, Edd O H&L rd11 Groton.
 Hilsinger, Will B. (Elnora) 5 ch blacksmith O H&L McLean H97 B T.
 Hoffman, James H. (Emma) farmer (potatoes) T 1a rd13 Groton H83.
 Holcomb, Lester (Lina) 2 ch carpenter O H&L rd12 Groton H43.
 HOLCOMB, LUCIEN J. (RENA V.) 1 ch carpenter O 20a rd12 Groton H43 Cty T.
 Holden, Garfield (Jennie E.) 1 ch farmer (hay) O 20a WOS 106a rd11 Groton H33 Cty T.
 Holden, Joseph (Alice) teamster T 9a rd17 Freeville H9½.
 Holden, William H. (Katie E.) farmer O 106a bds Garfield Holden rd11 Groton H33 Cty T.
 Holland, Thomas (son Eli) clerk rd15 Groton H7.
 Homer, Laverna (wid Joseph) farmer O 52a rd15 Groton H50 Ind T.
 Hopkins, Alva B. (Nettie) farmer O 14a rd14 Groton H56 B T.
 Horn, Herbert A. (Edna May) 7 ch junk dealer O H&L rd15 Groton H24.
 HOSIER, EUGENE (INEA) 2 ch laborer T H&L rd11 Groton H35.
 Hoskiss, Charles O 25a rd11 Groton.
 Houghtaling, Claud L. (Linnie B.) miller O H&L McLean H90 B T.
 Houghtaling, Llewellyn A. (Elizabeth) miller O H&L McLean H98 Cty T & B T.
 House, Alva A. (Belle) merchant O 6a & store rd11 Groton H1 Cty Y.
 HOUSE, LLOYD G. (ALICE) merchant bds Alva House rd11 Groton H1 Cty T.
 Houser, Evert F. (Rose) 1 ch clerk O 67a rd11 Groton H27.
 Howard, Alvin F. O H&L McLean.
 Howe, David W. (Carrie) farmer (hay) O 75a rd13 Groton H83.
 Howe, Rispa (wid Solomon L.) rd5 Cortland H95 B T.
 Howland, Julia E. (wid Henry) O H&L McLean H91.
 HULBERT, EARL A. (FRANKIE C.) 1 ch farmer (grain) O 150a rd14 Groton H69 Ind T.
 Hunt, Albert J. laborer bds Emiline Hunt rd15 Groton H45.
 Hunt, Emiline (wid Daniel B.) T H&L rd15 Groton H45.
 Hurst, Alta May (dau Wm. J.) rd14 Groton H43 1-3.
 Hurst, William J. (Frances) laborer O 16a rd14 Groton H43 1-3.
 Hyde, George A. (Almira) farmer O 26a rd11 Groton H29 Cty T.
 Ingalls, Dana G. (Carrie Bell) stock buyer & farmer T 150a rd14 Groton H62.
 Ingalls, George B. (Sophia) farmer (corn & oats) O 95a rd14 Groton H62.
 IVORY, EDWARD N. (PHOEBE M.) laborer T H&L rd17 Freeville H99.
 Jackson, John farmer O 123a rd12 Groton.
 Jacobs, Glenn (Alice) 1 ch farmer (poultry) O 20a rd14 Groton H71.
 JACOBS, MYRON T. (NELLIE) 1 ch farmer (potatoes & cabbage) O 45a T 20a rd15 Groton H20 Ind T.
 JENNINGS, CHARLES H. (MARY E.) farmer (garden truck) O 27a rd15 Groton H45 Ind T.
 Johnson, Catherine A. (wid William) O 4a rd15 Groton H52.
 JOHNSON, JOSEPH E. (LURA L.) 1 ch laborer T H&L rd12 Groton H42.
 JOHNSON, Josephine (wid R. Cornelius) housekeeper bds Chas. Smith rd15 Groton H23.
 Jones, Duane B. (Josephine E.) 2 ch farmer (corn) O 50a WOS 64a rd11 Groton H34 Cty T.
 Jones, John W. farmer O 18a Groton.

- Judd, Mary (wid Daniel S.) sch tch rd5 Cortland H95 B T.
 Kane, Charles (son Thos.) farmer T 33a rd5 Cortland H92 B T.
 Kane, John P. (Isabelle) farmer O 87a rd5 Cortland H92 B T.
 Kane, John R. farmer O 114a rd Groton.
 Kane, Patrick farmer O 100a rd13 Groton.
 Kane, Thomas B. (Anna M.) farmer O 150a rd15 Groton H16.
 Karlson, Frank G. (Emma) 3 ch farmer (hay) O 50a rd12 Groton H32.
 Karn, Alva N. (M. Louise) farmer (oats) O 25a rd12 Groton H39 Cty T.
 Karn, Raymond (Florence) laborer rd12 Groton H39 Cty T.
 Keenan, Hanora (wid Patrick) bds Michael Keenan rd15 Groton H12.
 Keenan, Mary (dau Hanora) housekeeper bds Michael Keenan rd15 Groton H12.
 Keenan, Michael farmer (dairy) T 209a rd15 Groton H12.
 Kimball, Homer M. laborer bds Richard Marshall rd12 Groton H42.
 King, Pat farmer (hay) O 100a rd13 Groton H83.
 Knapp, Benjamin W. (Delia M.) 6 ch grocer O.96a rd12 Groton H32 Cty T.
 Knapp, Chauncey L. farmer O 100a rd13 Groton.
 Knapp, George W. (Anna) farmer (hay) O 5a rd11 Groton H34.
 Knapp, George W. (Jennie) 3 ch farmer (buckwheat) O 107a rd12 Groton H41.
 KNAPP, GLENN W. (LOTTIE) 3 ch farmer (hay) O 100a WOS 50a rd12 Groton H40
 Cty T.
 Knapp, Horace J. (Ettie L.) laborer T 6a rd13 Groton H80.
 Knapp, John W. farmer O 100a rd12 Groton.
 Knettlers, Clarissa S. (wid Jacob T.) O 50a rd17 Freeville H87 Ind T.
 Knettlers, Ellison M. (Estella J.) T H&L rd17 Freeville H87 Ind T.
 Knettlers, William D. (Susan) farmer WOS 50a rd17 Freeville H87 Ind T.
 Krause, Ida M. (wid Edmond) bds David Howe rd13 Groton H83.
 Kyes, Floyd M. (son Mary) farmer WOS 197a rd15 Groton H17 Ind T.
 Kyes, Mary (wid Benjamin) 1 ch farmer (dairy & oats) O 107a rd15 Groton H17 Ind T.
 Ladd, Arnold D. (Mary E.) laborer O 76a T H&L McLean H91.
 LADD, CHARLES H. (MARY A.) farmer (potatoes) O 197a rd14 Groton H54 B T.
 Ladd, Mary F. (wid Leander) O 150a rd14 Groton H62.
 LAMB, CLARENCE A. (SUSIE) real estate T 20a rd14 Groton H44 Ind T.
 Lambertson, Earl farmer O 52a rd13 Groton.
 LaMont, Charlotte (wid Robert) T H&L McLean H97.
 LaMont, Stewart (Emma M.) 9 ch farmer (dairy) O 105a rd5 Cortland H91 B T.
 Lane, Floyd H. (Beulah S.) laborer T H&L rd15 Groton H21.
 Lane, Lewis B. (Mary) 2 ch farmer (dairy) O 92a rd15 Groton H19 Ind T.
 Lane, Willis F. (Addie) farmer O 92a rd15 Groton H21 Ind T.
 Langdon, George (Langdon & Son) rd15 Groton H12 B T.
 Langdon, Melvin (Alice) (Langdon & Son) T H&L rd15 Groton H12 B T.
 LANGDON, SAMUEL H. (MYRTLE) 2 ch farmer (dairy & hay) O 148a rd14 Groton
 H75 B T.
 Langdon & Son (Melvin & George) saw & grist mill O mill & 2a rd15 Groton H12 B T.
 Larrison, John J. farmer (hay & grain) O 50a rd15 Groton H18.
 Lewis, Adelbert H. (Edith May) 4 ch laborer T H&L rd5 Cortland H95.
 Lincoln, Rufus E. (Grace) farmer (gen) O 60a rd14 Groton H64.
 Little, Almon F. laborer O H&L rd15 Groton H12.
 Little, Brazila laborer O H&L rd15 Groton H12.
 Locke, Henry D. (Mary F.) O H&L McLean H91.
 Long, Elizabeth M. (wid Bartholomew) O 7a rd15 Groton H23.
 Lowe, David O 152a bds Frank Upson rd12 Groton H39 Cty T.
 LUTHER, CHARLES P. (MINA M.) 1 ch farmer (dairy & grain) O 127-31a WOS 57a
 rd17 Freeville H100.
 Luther, Chauncey D. O 57a rd17 Freeville H100.
 Luther, Millard C. (Ethel) farmer rd17 Freeville H100.
 Lynch, Jerry O 27a Groton.
 Mack, Phillip farmer O 100a rd13 Groton.
 Maher, William (Mary) 4 ch farmer O 43a rd15 Groton H47.
 Malley, John (Mary) farmer (hay) O 30a rd13 Groton H84.
 Manning, George O 10a McLean.
 Maricle, Fred H. (Carrie) 1 ch merchant & postmaster O H&L McLean H90.
 MARSHALL, RICHARD K. (SARAH) laborer T H&L rd12 Groton H42.

- Mason, J. W. (Marion E.) agt T H&L McLean H90.
 MATTOON, FRANK R. (CLARA) laborer T H&L rd15 Groton H46.
 McCausland, Amanda bds Peter VanOrder rd14 Groton H66 B T.
 McClintock, Joseph F. (Florence E.) 1 ch farmer (poultry) O 45a rd15 Groton H6
 Ind T.
 McDermott, Patrick farmer O 36a rd14 Groton.
 McGovern, Mary (dau Michael) housekeeper rd15 Groton H7.
 McGovern, Michael carpenter T H&L Groton H42.
 MC KEE, ANDREW farmer (dairy) O 300a rd5 Cortland H95 B T.
 McKee, James B. farmer O 40a McLean.
 Medes, Nettie May (wid Burdell) 1 ch bds Clinton D. Stanton rd5 Cortland H91 B T.
 Mellin, Flora G. (dau R. Harvey) (Mellin Sisters) McLean H91.
 Mellin, Ida A. (Mellin Sisters) McLean H91.
 Mellin Sisters (Ida A. & Flora G.) florists O H&L McLean H91.
 Merchant, Edward (Elizabeth) farmer (dairy) O 190a rd17 Freeville H1.
 Merrill, Fred (Maude) 2 ch laborer T H&L rd15 Groton H6.
 Merrill, Mary (wid John) housekeeper bds John Larrison rd15 Groton H18.
 Metzgar, Amelia housekeeper bds Newman Metzgar rd11 Groton H29.
 Metzgar, Benson B. (Verna) farmer (corn) O 64a rd11 Groton H33 Cty T.
 Metzgar, Clyde (Leona) 1 ch (Metzgar, Frank & Son) rd14 Groton H44 Ind T.
 Metzgar, Edgar G. (Clara C.) 2 ch farmer (oats) O 130a rd12 Groton H32 Cty T.
 Metzgar, Ernest D. (Jessie) 2 ch (Metzgar, Miles & Son) WOS 83a rd14 Groton H44
 Ind T.
 Metzgar, Floyd B. (Grace) farmer bds Benson Metzgar rd11 Groton H33 Cty T.
 Metzgar, Frank E. (Ida) (Metzgar & Son) O 62½a rd14 Groton H44 Ind T.
 Metzgar, Jennie M. (dau Newman) rd11 Groton H29.
 Metzgar, Leo A. (Emma) 2 ch farmer (hay) O 107a WOS 92a rd12 Groton H32 Cty T.
 Metzgar, Luella (wid Matson) O 64a rd11 Groton H34 Cty T.
 Metzgar, Miles G. (Helen C.) (Metzgar, Miles & Son) O 83a rd14 Groton H44 Ind T.
 Metzgar, Nelson farmer O 97a rd13 Groton.
 Metzgar, Newman farmer (hay) O 106a rd11 Groton H29.
 Metzgar & Son (Frank & Clyde) farmers (poultry) WOS 62½a rd14 Groton H44 Ind T.
 METZGAR & SON (Miles G. & Ernest) farmers (poultry) WOS 83a rd14 Groton H44
 Ind T.
 Miller, S. Elizabeth (wid Melvin) O H&L Peruville H5½ Cty T.
 Miller, Perry farmer (hay) O 60a rd13 Groton H5½.
 Milligan, Marvin O H&L Peruville.
 Mineah, Bess (dau George H.) (Mineah Sisters) rd17 Freeville H9½ B T.
 Mineah, Clara (dau George H.) (Mineah Sisters) rd17 Freeville H9½ B T.
 Mineah, Etta (wid Robert J.) 1 ch O H&L McLean H97.
 Mineah, Harry (Carrie) farmer (hay) O 35a McLean H88 B T.
 Mineah Sisters (Clara & Bess) farmers O 120a rd17 Freeville H9½ B T.
 Miner, Zelia B. T. H&L rd13 Groton H84.
 Mix, Andrew J. (Melissa) retired O H&L McLean H90.
 Montfort, J. M. O H&L Peruville.
 Montfort, M. D. O 11a Peruville.
 Morey, Raymond G. (Fannie M.) 2 ch feed store O H&L rd14 Groton H44.
 Morgan, Daniel N. 1 ch farmer (dairy & grain) O 115a McLean H67 B T.
 Morgan, John (Flora) 1 ch blacksmith O 20a Groton H43 1-3.
 Morris, Joseph E. (Julia E.) 1 ch farmer (dairy & grain) O 100-69a rd17 Freeville H81½.
 Morse, Tyler A. (Mary E.) farmer (dairy & potatoes) O 114a rd14 Groton H74 Ind T.
 Morton, Neil (son Porter) farmer (bees & poultry) rd15 Groton H46.
 Morton, Porter (Dorothy J.) farmer O 133a rd15 Groton H46.
 Morton, Verne photographer T H&L rd15 Groton H46.
 Musil, A. A. (Mary) 2 ch farmer (potatoes) T 80a rd12 Groton H40 Cty T.
 MYERS, ASA I. (SARAH) 4 ch laborer T H&L rd14 Groton H62.
 Myers, Lewis (Henrietta) mason O 35a rd13 Groton H104.
 Newton, Burdett farmer (dairy & poultry) O 82a rd15 Groton H20 Ind T.
 Niles, Alfred J. (Frances C.) 3 ch farmer WOS 120a rd14 Groton H54.
 Ninberger, Arthur (Marie) 4 ch farmer O 82a rd14 Groton H68.
 Niver, Floyd laborer bds Charlie Bush Peruville H5½.
 Northrup, Fred D. O H&L McLean.

- NOTINGHAM, ARTHUR J. (COR A E.) 4 ch farmer WOS 175a rd14 Groton H44 Ind T.
- Nye, Almon O. prin at Freeport T H&L McLean H97.
- NYE, J. GERMAN (OLEY MAY) 8 ch farmer (dairy & poultry) O 75a rd14 Groton H66 B T.
- Nye, Sarah C. (wid George W.) T H&L McLean H97.
- O'Connor, James J. laborer bds Frank Karlson rd12 Groton H32.
- Ogden, Charlie E. (Nancy) farmer (hay & dairy) O 90a rd14 Groton H54 B T.
- Orcutt, Charles A. (Mary) 1 ch farmer (buckwheat) O 30a WOS 100a rd21 Locke H1.
- Orcutt, Charles G. (Eva L.) farmer (buckwheat) O 100a rd21 Locke H1 Cty T.
- Osborne, Clara (wid Frank) 1 ch housekeeper bds Wm. Graves rd15 Groton H46.
- Page, Adelbert farmer (hay) O 50a rd13 Groton H102.
- Page, Tray R. (Emily E.) farmer (grain) O 75a rd14 Groton H43 1-3.
- Page, Westley H. (Bertha) farmer bds Adelbert Page rd13 Groton H102.
- Parker, Earnest W. (Fannie) 1 ch laborer T H&L rd15 Groton H12.
- Parker, Sheldon B. (Wylie) builder & carpenter O H&2a Groton H25.
- Pennoyer, S. W. O 2a Groton.
- PERKINS, RALPH (son SARAH) laborer rd12 Groton H32.
- PERKINS, SARAH (wid CLARENCE L.) housekeeper O H&L rd12 Groton H32.
- Perkins, Willis R. (Effie M.) carpenter O 33a rd12 Groton H31 Cty T.
- PerLee, Clinton A (Maybelle) farmer T 70a rd14 Groton H62.
- PER LEE, FRED J. (EDITH H.) farmer (dairy) O 224a McLean H95 B T.
- Per Lee, Julia housekeeper T H&L McLean H91.
- Pettis, Oliver E. (Emma J.) farmer (dairy) O 55a rd15 Groton H20 Ind T.
- Pickens, George O H&L Groton.
- Pierce, C. N. farmer O 90a Groton.
- Pierce, George T. (Vina) laborer O H&L McLean H90.
- Pierson, Frank E. (Nettie) merchant O 30a rd11 Groton H34 Cty T.
- Pierson, Warner H. (son Frank) farmer rd11 Groton H34 Cty T.
- Powers, May (wid Fred) O H&L McLean H91.
- Preston, Alexander L. (Mary L.) 2 ch farmer (dairy) O 134a rd5 Cortland H95 B T.
- Pritchard, Harlow (Anna) 2 ch plumber O 4a rd15 Groton H7.
- Pritchard, Harry O 4½a rd15 Groton.
- Purvis, George J. (Kate) telegraph operator O H&L McLean H91.
- QUESTER, EDWIN F. laborer bds A. L. Preston rd5 Cortland H95 B T.
- Raab, Henry C. (Mary A.) 4 ch farmer (corn) O 60a rd12 Groton H42.
- Ranney, Walter D. farmer O 117a rd14 Groton.
- Raymond, Frank (Lydia) 5 ch laborer O 23a rd14 Groton H77.
- Raymond, Victor P. (Harriett L.) 1 ch factory empe T H&L rd14 Groton H60.
- REED, FAY W. (MARY E.) 2 ch farmer (grain) T 70a rd15 Groton H16 Ind T.
- Reniff, Claud C. bds I. Reniff McLean H90 B T.
- Reniff, Ernest G. bds I. Reniff McLean H90 B T.
- Reniff, Isabelle F. (wid Soloman) O H&L McLean H90 B T.
- Richardson, George (Jennie R.) 1 ch farmer (hay, potatoes & cabbage) O 30a rd15 Groton H16.
- Ripley, Bertram A. (Maggie) farmer (dairy) T 265a rd6 Cortland H53.
- Ripley, Daniel farmer O 90a rd14 Groton H56.
- Robertson, Barnett F. farmer O 105a rd11 Groton.
- Robinson, B. L. (Emily) physician O H&L McLean H97 B T.
- ROBISON, HARRY (LYDIA) farmer T 50a rd15 Groton H17.
- Robison, Myron farmer O 50a rd15 Groton H17.
- Rogers, Archie E. (Florence) 2 ch laborer T H&L rd15 Groton H21.
- Rogers, Chester F. (Betsey) laborer T H&L Peruville H5½.
- Rogers, Nettie J. (dau Chester) housekeeper Peruville H5½.
- Ronan, James (Mary) laborer O 56a rd13 Groton H80.
- Ronan, Morris (son James) laborer rd13 Groton H80.
- Ronk, Florence Iva (dau John A.) music tch rd5 Cortland H95 B T.
- RONK, JOHN A. (GRACE) farmer (dairy) O 167a rd5 Cortland H95 B T.
- Ronk, Pauline G. (dau John A.) music tch rd5 Cortland H95 B T.
- Rose, Jacob P. (Hannah M.) carpenter T H&L McLean H98.
- Rote, Arthur E. (son Edward) laborer rd14 Groton H72 B T.
- ROTE, EDWARD (ANNA) 3 ch farmer (poultry) O 150a rd14 Groton H72 B T.

Rounseville, George C. (Mina E.) 2 ch creamery T 12a rd15 Groton H12 B T.
 Rowley, Daniel W. (Ruth) agt O 8a McLean H98 B T.
 Rundle, John (Fannie) farmer (oats) O 18a rd13 Groton H104.
 Russell, Allen A. (Mary) laborer T H&L rd6 Cortland H55.
 Ryan, Jeremiah (Kate) farmer (grain) O 111a rd14 Groton H69 Ind T.
 Ryan, John J. (son Jeremiah) farmer rd14 Groton H69 Ind T.
 Samsom, Frank M. (Lucretia) farmer & merchant O 6a rd6 Cortland H53 B T.
 SANDWICK, HARRY C. rural mail carrier Groton.
 Sanford, Fred stock dealer bds Geo. Purvis McLean H91.
 Savocool, Arley O H&L rd13 Groton.
 Saxton, Matilda (wid Jacob) bds G. E. Thompson rd14 Groton H68 Ind T.
 Sears, Fred (Ella) (Sears & Son) rd15 Groton H7.
 Sears, Lee (Grace) 2 ch (Sears & Son) rd15 Groton H7 Ind T.
 Sears & Son farmers (dairy) O 202a rd15 Groton H7 Ind T.
 Sears, Walter A. (son Fred) laborer rd15 Groton H7.
 Sellen, Hiram J. farmer O 83a rd11 Groton.
 SELLEN, WILLIAM (ALTA) farmer O 85a rd11 Groton H1½.
 Severcool, Harry (Ruth) 1 ch laborer O H&L rd13 Groton H80.
 Sharpstruen, Lewis J. (Jennie) farmer (buckwheat) O 180a rd13 Groton H103.
 Shaw, Adelbert (Bertha) laborer T H&garden rd14 Groton H75.
 Shaw, Dever H. (Adella M.) 2 ch laborer bds Andrew McKee rd5 Cortland H95 B T.
 Shea, Johannah (wid Michael) O H&L bds J. T. Shea rd14 Groton H77.
 Shea, J. Thomas (son Michael) insurance agt. T H&L rd14 Groton H77.
 Shepard, Hallet (Mary E.) 2 ch T H&L McLean H90 B T.
 Sherman, Steven W. (Eunice D.) laborer T H&L rd15 Groton H14 B T.
 SHERWOOD, AI (NELLIE) laborer (hay & grain) O 11a McLean H96.
 Sherwood, Eugene O H&L McLean.
 Sherwood, John (Eliza) O H&4a rd17 Freeville H9½.
 Sherwood, Julia (dau Nelson) housekeeper bds Barbara Gibbons McLean H96.
 Sickmon, Burt C. (Annis E.) 4 ch farmer O 60a rd14 Groton H56 B T.
 Sincerbeau, William H. laborer T H&L rd6 Cortland H53.
 Sincerbeaux, Leonard (Algenette) farmer (grain) O 50a rd15 Groton H21 Ind T.
 Smith, Amassay (Maud) 1 ch laborer T H&L Peruville H5½.
 Smith, Charles (son John) laborer O 10a rd15 Groton H23.
 Smith, Cora (wid Frank) 2 ch O 75a bds Guy Smith rd11 Groton H3.
 SMITH, CORLIS farmer (hay & grain) O 128a Groton H6.
 Smith, George O 4a Groton.
 SMITH, GLENN (GERTRUDE B.) 2 ch farmer (hay) O 282a rd12 Groton H38 Cty T.
 Smith, Grant (Bertha) farmer (hay) O 75a rd13 Groton H84.
 Smith, Guy M. (son Cora) farmer (hay) WOS 75a rd11 Groton H3.
 Smith, Harvey (Becka) 6 ch laborer T H&L Peruville H5½ Cty T.
 Smith, Irena (dau John) housekeeper bds Porter Morton rd15 Groton H46.
 SMITH, IRVING W. (son MAURICE) laborer bds Sam'l Cochran rd17 Freeville H101 Ind T.
 SMITH, LEROY (SUSIE) 1 ch farmer (hay) O 100a rd12 Groton H41.
 Smith, Richard (Flora) O 68a rd14 Groton H60.
 Smith, Truman E. (Etta B.) 1 ch farmer (dairy) O 96½a rd15 Groton H16.
 Sobers, Charles (Ester A.) farmer (buckwheat) O 68a WOS 130a rd11 Groton H5 Cty T.
 Sobers, Noice 1 ch carpenter bds Willis Perkins rd12 Groton H31 Cty T.
 Sobers, Tompson (Roda A.) 1 ch farmer (corn) O 85a rd12 Groton H43 Cty T.
 Shoults, Jacob (Mary) farmer (hay) O 53a rd13 Groton H80.
 Sovocool, Frank (Julia) 1 ch farmer (oats) O 188a rd12 Groton H42.
 Sovocool, Helen L. (wid Henry) O H&L rd12 Groton H42.
 Sovocool, John bds Frank Sovocool rd12 Groton H42.
 Sovocool, Perry J. (Emma) 6 ch farmer (buckwheat) O 160a rd12 Groton H42.
 SOUTHWORTH, CHARLES N. (LILLIE M.) 2 ch laborer O 514a rd12 Groton H32.
 Spaulding, Howard A. (Nellie Louise) 4 ch farmer (hay) O 73a rd15 Groton H17.
 Spencer, Flora J. (wid William) O 23a rd14 Groton H43 1-3 Ind T.
 Sproul, Meredith (Rebecca) O 110a rd15 Groton H17 Ind T.
 Stanton, Burdene meat market McLean H91.
 Stanton, Clinton D. (Sarah Ann) farmer & shoe repairer O 12a rd5 Cortland H91 B T.
 Stanton, Ethel housekeeper McLean H91.

- Stanton, John blacksmith McLean H91.
 Stark, C. Eugene (Mary F.) 1 ch farmer (corn) O 55a rd13 Groton H85.
 Stark, George L. (Vera) carpenter bds Eugene Stark rd13 Groton H85.
 Stearns, Eugene (Sarah J.) farmer (hay) O 40a rd11 Groton H34.
 Steel, Ada (wid Alex) housekeeper T H&L rd12 Groton H43.
 Steel, John A. (Bertha) laborer T H&L rd12 Groton H43.
 STEELE, ANDREW (ANNA) 2 ch farmer (dairy) O 100a rd5 Cortland H91 B T.
 Steele, Thomas (Frank L.) 3 ch laborer T H&L McLean H90.
 Steimberg, Willis Conger (Cora) 2 ch huckster O 11a Groton H24 Ind T.
 STEPHENS, RAY G. (LENA V.) farmer (corn) O 100a rd13 Groton H3½.
 STEVENS, GEORGE P. (HELEN) 1 ch farmer (dairy) O 100a McLean H90 B T.
 Stevens, Guy G. (son Holbrook) veterinarian rd15 Groton H24 Ind T.
 Stevens, Holbrook B. (Vevia) 2 ch farmer (dairy & poultry) O 74a rd15 Groton H24 Ind T.
 STEVENS, MERTON A. (HELEN) 1 ch farmer (dairy) O 118a rd17 Freeville H100.
 Stevens, Olive Maria (wid Manson) O 85a rd15 Groton H24 Ind T.
 STEVENS, WALTER C. (JENNIE) 6 ch carpenter & builder O 3¾a rd14 Groton H71 Ind T.
 Stickles, Fred (Catherine) 3 ch farmer (dairy) O 103a rd14 Groton H57 Ind T.
 Stillwell, Ray C. (son Steven) foreman of creamery bds Charles A. Henry McLean H95.
 STODDARD, EDWARD (PEARL E.) 5 ch farmer (dairy & grain) O 140a rd14 Groton H76.
 Stoddard, Frank A. (Sarah E.) 1 ch farmer (poultry) O 96a rd14 Groton H76.
 STODDARD, IVA (DORA) laborer O 6a rd12 Groton H32.
 Stout, Allen B. O 2a McLean.
 Stout, DeForest R. (J. Ardell) farmer (poultry) O 11a McLean H90 B T.
 SUTLIFF, RAYMOND C. (LULA M.) 2 ch farmer (hay) O 85a WOS 135a rd12 Groton H42.
 Talbot, Edith (wid Selah) 2 ch housekeeper McLean H67 B T.
 Tallmadge, Edgar F. O 8½a rd11 Groton.
 Tanner, Delos H. (Wealtha) farmer O 14a rd14 Groton H43 1-3.
 Tanner, Nellie E. rd14 Groton H43 1-3.
 Tarbell, C. Burr farmer O 66a Peruville.
 Tarbell, Charles H. (Jeanette) teamster O H&L rd13 Groton H5½ Cty T.
 Tarbell, Edward D. (May J.) farmer (dairy) O 115a McLean H91 B T.
 Tarbell, James O 2a rd11 Groton.
 Tarbell, Miles farmer O 91a rd11 Groton.
 Tarbell, Myrtie A. tel operator rd5 Cortland H91 B T.
 Tarbell, Silas B. (Ora A.) farmer (hay) O 34a rd13 Groton H84 Cty T.
 Taylor, Albert Z. farmer O 68a rd14 Groton.
 Taylor, Charles B. (Emily) farmer (hay, grain & potatoes) O 30a McLean H88.
 Teeter, Ray L. (Hattie) 1 ch miller O 26a Peruville H5½ Cty T.
 Teeter, Rell D. farmer O 52a rd13 Groton.
 Teeter, Zeno M. (Emma H.) farmer (hay) O 68a rd11 Groton H1½.
 Terwilliger, Maggie (wid Thomas) 1 ch housekeeper bds Wm. Brown rd15 Groton H6.
 THOMAS, HERBERT (MARY E.) 2 ch laborer T H&L rd11 Groton H56½.
 Thomas, Jay A. (Grace) 1 ch merchant O H&L&store rd15 Groton H15 B T.
 THOMPSON, G. EDWIN (ELLA) farmer (stock) O 117a rd14 Groton H68 Ind T.
 Thompson, Norman F. (Achie Frances) veteran O H&3a McLean H97.
 THURSTON, ELBERT U. (SUSIE) farmer O 45a rd15 Groton H11 B T.
 Tichenor, Erie I. (Anna L.) farmer (grain & poultry) O 50a rd14 Groton H69.
 Tomlinson, Edward (son Robert) farmer (dairy) O 60a rd5 Cortland H91 B T.
 TOMPKINS, CHARLES O. (EDITH A.) 4 ch laborer T H&L rd11 Groton H34.
 TOMPKINS, FRANK E. (ESTELLA M.) 2 ch farmer (oats) WOS 100a rd13 Groton H85 Cty T.
 Tonnley, Fred farmer O 151a rd12 Groton.
 Tonnley, L. J. O 10a Groton.
 Tonnley, Ralph O 8a rd11 Groton.
 Totman, George B. (Mary Ann) laborer bds D. K. Galusha rd15 Groton H18 Ind T.
 Townley, Arthur B. (Jennie) 1 ch empe bridge factory T 10a Groton H77 Ind T.
 TOWNLEY, RICHARD V. (ELLEN C.) farmer (hay & grain) O 16a rd14 Groton H74 Ind T.

- TOWNSEND, GIDEON L. (DAISY G.) farmer (hay) T 30a WOS 50a McLean H88.
 TRAPP, FRANK E. (CELIA) 1 ch farmer (dairy & grain) O 97a McLean H88 B T.
 Troop, Lawrence (Bertha) 2 ch farmer O 75a rd14 Groton H64.
 TUCKER, MYRON H. (HELEN R.) farmer O 101a McLean H98.
 Turner, Fred (Catherine) 2 ch farmer (dairy) WOS 100a rd15 Groton H14 B T.
 Underwood, Earl W. (Bessie B.) 4 ch farmer (hay) O 45a rd12 Groton H37.
 UNDERWOOD, IRVING G. (CARRIE L.) farmer (oats) O 200a rd11 Groton H28.
 Underwood, Theodore S. (Emma) 5 ch farmer (oats) O 50a rd13 Groton H84.
 Underwood, William F. farmer O 73a Groton.
 Upson, Frank M. (Lua) 1 ch farmer (corn) WOS 150a rd12 Groton H39 Cty T.
 Upson, Nelson bds Clayton Davis rd12 Groton H42.
 VAN BURGER, JAY (MAY) farmer T H&L rd14 Groton H59.
 Van Burger, Willis J. (Ester A.) farmer (grain) O 80a rd14 Groton H59.
 Van Buskirk, Bert O H&L Groton.
 Van Dine, Frank L. (Mable) 3 ch empe. typewriter factory T H&L rd14 Groton H77.
 Van Marter, Alonzo O H&L rd13 Groton.
 Van Marter, Edwin J. (Carrie V.) 2 ch farmer (hay) O 45a T 18a WOS 26a rd11 Groton H29.
 VAN MARTER, FLOYD A. (FLORENCE L.) farmer (hay) O 50a rd13 Groton H85 Cty T.
 VAN MARTER, FRANK A. (EMMA L.) 1 ch farmer (buchwheat) O 101a rd12 Groton H42.
 VAN MARTER, GEORGE (LILLIAN M.) 1 ch farmer (hay) O 60a rd13 Groton H78 Cty T.
 Van Marter, Kate A. (daü Edwin) sch tch rd11 Groton H29.
 Van Marter, Nelson (Sadie) 1 ch farmer (hay) O 90a rd13 Groton H78 Cty T.
 Van Nortwick, Jane (wid Giles) bds Wm. Douglass Groton H5½.
 Van Order, Harley (Alice) farmer T 16a rd14 Groton H48.
 Van Order, Peter (Louise) T H&L rd14 Groton H66 B T.
 Van Sickle, Flavilla A. (wid Henry E.) O H&L McLean H98 B T.
 Van Zoil, Sarah (wid John) housekeeper T H&L rd13 Groton H84.
 VOORHEES, JAY O. (LOUISE M.) 5 ch farmer (grain) O 66 2-3a rd14 Groton H44 Ind T.
 WAGER, BENJAMIN H. liveryman Groton B T.
 Walrod, Claude (Ethel) empe. typewriter factory T H&L rd15 Groton H7.
 Waldron, James M. Jr. (Lina E.) 2 ch farmer (dairy & potatoes) T 70a rd5 Cortland H92 B T.
 Waldron, James M. Sr. (Minerva) T H&L rd5 Cortland H92.
 Walpole, Barney O 12a Groton.
 Walpole, James farmer O 57a Groton.
 Walpole, John farmer O 72a Groton.
 Ward, Thomas W. (Joana) 4 ch farmer (dairy) O 78a Peruville H5½ Cty T.
 Warner, Will O 3a Groton.
 Way, Ellen (wid Ira) bds Leonard Sincerbeaux rd15 Groton H21 Ind T.
 Webster, Eliza (wid Milton H.) O 70a rd5 Cortland H91 B T.
 Webster, Francis W. (Frances) farmer O 18a rd14 Groton H48 B T.
 Webster, Myron (Anna) carpenter O H&L McLean H97.
 Welty, Betty B. (wid Philip H.) housekeeper bds John Benedict McLean H91.
 Welty, F. Elizabeth student McLean H91.
 WESTBROOK, ELMER H. (ELIZABETH) boiler maker O 37a rd17 Freeville H100.
 Wheeler, Sarah A. (wid Eliot B.) bds Rufus Lincoln rd14 Groton H64.
 WHITE, WARD D. (EMMA) 2 ch farmer (hay) O 55a rd13 Groton H78 Cty T.
 Wicks, Charles A. Jr. (son Charles S.) machinist O H&L rd14 Groton H77.
 WICKS, CHARLES S. SR. (ELIZABETH) 1 ch boiler maker O H&L rd14 Groton H77.
 WIDMAN, BURTON (EMMA) laborer T H&L rd14 Groton H76.
 Willcox, Clayton H. (Lena) 2 ch farmer O 75a rd15 Groton H50 Ind T.
 Williams, Melinda W. (wid Wm.) bds Edwin Van Marter rd11 Groton H29.
 Willis, Gilbert L. (Katie L.) 2 ch farmer WOS 224a rd5 Cortland H95.
 Wilson, Chas. W. (Losey) 2 ch farmer O 42a rd14 Groton H48.
 Wilson, Dewitt laborer O H&L rd13 Groton H84.
 Wood, Celestia A. (Wood, Franklin Est) rd14 Groton H63 B T.
 Wood, Clarence A. (Jennie) 3 ch mgr milk station O 3a McLean H98.

Wood, Franklin Est. farmers O 49a rd14 Groton H63 B T.

Wood, Grover C. farmer (corn) WOS 100a rd13 Groton H103.

Wood, Hiram farmer (dairy) WOS 78a rd14 Groton H75.

WOOD, LEROY D. (son Franklin) (Wood, Franklin Est.) rd14 Groton H63 B T.

Wood, Mary (wid Thomas) rd14 Groton H75.

WOOD, WALLACE E. 1 ch farmer (oats) O 80a rd11 Groton H33.

WRIGHT, GEORGE E. (LOTTIE S.) 2 ch laborer T H&L rd14 Groton H76.

Wyckoff, John F. (Harriett) 1 ch painter & decorator O 28a rd14 Groton H69 Ind T.

Wyckoff, LeRoy (son Sylvester D.) painter & paperhanger rd14 Groton H43 1-3 Ind T.

Wyckoff, Sylvester D. (Rachael A.) poultryman O 5a rd14 Groton H43 1-3 Ind T.

Wyckoff, William H. (son Sylvester D.) painter & paperhanger rd14 Groton H43 1-3 Ind T.

Yomans, Edgar G. (Juliet) farmer (dairy) O 100a rd6 Cortland H53.

YOUNGS, CHARLES E. (EVALINA) farmer O 35a rd14 Groton H59.

YOUNGS, GLENN L. (ESTELLA T.) mechanic T H&L rd14 Groton H59.

Ask Your Dealer For Cronk's Tools



STAPLE PULLER
PATD. JAN. 25, 1898 & SEPT. 12, 1899

Nine tools in one—pliers, 3 wire cutters, hammer, staple puller, nail puller, splicer, and stretcher. Convenient in size and weight, though heavy enough to drive a staple. No going back for some tool forgotten. It will do anything in fencing work. Saves time, wire, staples, mutilating the posts. Pays for itself over and over. Price \$1.10 prepaid. Send for circular and we will give you the name of dealer in your locality who has it on sale. Write us today and have it when you get ready to do that fence work. Our plier is made from the best quality of tool steel, tempered right. Deal and user will have no complaint of their being broken the first time used.

The CRONK & CARRIER MFG. CO.
 Elmira, N. Y.

FENCE PLIER

CUTTING WIRE
 STRETCHING WIRE
 CUTTING WIRE AND HOLDING THE END
 PULLING STAPLES
 SPLICING WIRE
 DRIVING STAPLES

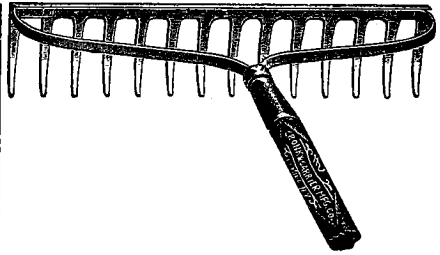

Made entirely of high carbon wrought steel, the bow and flanged head giving a strong, serviceable, light weight bore rake.

None Better Made

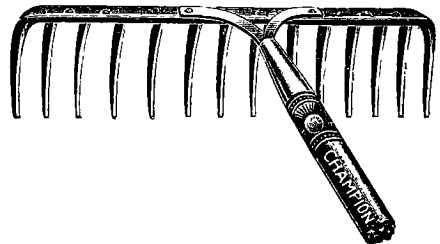

Ask your dealer to show you 1914 improved patterns of garden tools, pruning shears, pliers, etc.

Manufactured by

The Cronk and Carrier Mfg. Co.

Elmira, N. Y.

Classified Business Directory of Groton Village

AMUSEMENTS

Taylor, James Bowling Alley Courtland St.
See Adv.

AUTOS & AUTO SUPPLIES

DeWitt & McCauley (E. G. McCauley mgr.)
Main St. See Adv.
Mzte, Carl (J. M. Williamson Agt.) Main St.

BANKS & BANKERS

First National Bank (G. M. Stoddard Pres.)
Main St.
Mechanics Bank (Benn Conger Pres.) Main
St. See Adv.

BARBER SHOPS

Clark, J. Main St.
Hotel Barber Shop (J. P. Cartledge) Main
& Courtland Sts.

BLACKSMITH & GEN. REPAIRING

Heywood, F. J. Spring St. See Adv.

BRIDGE BUILDERS

Groton Bridge Co. (Jay Conger Pres.) Main St.

CIGAR STORES (SEE ALSO GENERAL & CONFECTIONERY STORES)

Hamill, J. H. Main St.

CLOTHIERS & GENTS' FURNISHINGS (SEE ALSO GEN. STORES)

Butterick & Frawley (A. C. Culver) Main St.
Gibson, A. B. Main St.
Leach, H. L. Main St.

COAL, LUMBER, HAY & GRAIN

Allen & Stoddard (W. M. Allen & G. M.
Stoddard) Mill St.
Gooding, S. C. Spring St.

CONFECTIONERY (SEE ALSO GEN. STORES)

Laskiras, J. J. Main St.

DENTIST

Conklin, F. H. Main St. Adv.

DRUGS & STATIONERY

Atwater, F. C. Main St.
Collings, N. A. Main St.

DRY GOODS (SEE ALSO GEN. STORES)

Horowitz, Harry Stoddard Bldg.

FARM IMPLEMENTS & WAGONS (SEE ALSO BLACKSMITHS)

McMahons, A. J. Courtland St.

FARM PRODUCE

Pabst, E. E. Main St. Adv.

FEED MILL

Cooper, A. L. Cayuga St. Adv.

5 & 10 CENT STORE

Groton 5 & 10c Store (M. A. Murray)
Courtland St.

GENERAL STORES

Atwood, F. C. Main St.
Conger, C. W. & Co. (J. Conger mgr.) Main
St.
Landon, E. A. Courtland St. Also Meat
Market. Adv.

GROCERS (SEE ALSO GEN. STORES)

Cummings, F. E. Main St.
Pickens, G. Main St. Also Harness Repairing.

JEWELERS

Haydn, E. R. Main St.
Kostenbader, E. W. 19 Main St. Also
Optometrist. Adv.

LADIES' FURNISHINGS (SEE ALSO GEN. STORES)

Ladies' Furnishing Store (Mrs. G. Culvert)
Main St.

LAUNDRIES

Gem Laundry (T. E. Murray Prop.) Cayuga
St.

LIVERIES (SEE ALSO FEED & HITCH BARNs)

Metzgar, A. J. Cayuga St.
Sandvich, H. C. Main St.
Wager, B. H. Main St.

MANUFACTURERS

American Road Machinery Co. (E. F. Dean)
(Road Rollers).
Standard Typewriter Co. (Benn Conger
Pres.) Main & Spring Sts. (Typewriters.)
Adv.

MILLINERY

Donley Sisters (J. Donley & C. Donley)
Main St.

PHYSICIANS

Tarbell, Dr. R. I. 32 Main St.

PRINTING (SEE ALSO NEWSPAPERS)

The Groton & Lansing Journal (M. V.
Atwood) Main St. Adv.

REAL ESTATE & INSURANCE

Baldwin, K. M. Main St.
Pabst, E. E. Main St. Adv.

RESTAURANT

Owen, A. J. 15 Main St.

UNDERTAKING

Booth, Alvin & Company (Alvin Booth mgr.)
Main St. Adv.

VETERINARIAN

Stevens, G. G. Cayuga St.

ITHACA TOWNSHIP

(Population 1,288. Does not include East Ithaca or section around Cornell University.)

- ADAMS, FRANK W. (ROCELIA) farmer (hay & cattle) O 168a rd4 Ithaca H55 Fed T.
 Aiken, Fred L. (Emma A.) 2 ch carpenter O 5a rd3 Ithaca H36.
 AINSWORTH, WESLEY M. (LOU) farmer (poultry) O 50a rd6 Ithaca H41 Fed T.
 Allen, A. Joseph (Clara) farmer O 120a rd5 Ithaca H52 B T.
 Allen, Elmer (Mattie) carpenter (fruit) O H&L rd6 Ithaca H44.
 ALLEN, FRED R. (SUSIE E.) 2 ch farmer O 300a rd5 Ithaca H52 Ind T.
 Allen, Winifred R. (dau A. Joseph) housekeeper rd5 Ithaca H52 B T.
 Ashlin, Margaret J. (dau Thomas A.) housekeeper bds Thomas A. Ashlin rd2 Ithaca H100.
 ASHLIN, THOMAS farmer O 178a rd2 Ithaca H100.
 Andrews, Edgar L. farmer O 22a rd5 Ithaca.
 Ayres, Harvey O H&L rd2 Ithaca.
 BAKER, CLARENCE A. (IDA M.) 1 ch farmer (corn, hay & dairy) O 81a rd4 Ithaca H61.
 Bailey, Homer A. farmer O 80a rd5 Ithaca.
 Baker, Charles A. farmer O 80a rd4 Ithaca.
 BAKER, FORREST J. (ELSIE) 4 ch farmer (dairy) WOS 150a rd6 Ithaca H41 Fed T.
 Baker, Jerry (Jessie) 1 ch farmer (apples) WOS 100a rd5 Ithaca H47 B T.
 Baker, Raymond E. (Mary) 3 ch farmer T H&L rd2 Ithaca H10.
 Baker, Theodore J. farmer O 100a rd5 Ithaca.
 Baker, Warren F. (Coria) 3 ch farmer (pigs) O 75a rd26 Ithaca H56.
 Beardsley, Louis (Mary M.) 4 ch farmer (dairy) WOS 140a rd3 Ithaca H58 Fed T.
 Beers, Frank E. farmer O 84a rd4 Ithaca.
 BEERS, FRED E. (ANNA) farmer (milk) O 84a rd4 Ithaca H61.
 BELLIS, AVERY (HATTIE A.) farmer O 100a rd5 Ithaca H52 B T.
 BENNETT, FRANK A. (CORIA M.) 1 ch laborer T H&L rd2 Ithaca H7.
 Benth, Ruth housekeeper T H&L rd5 Ithaca H54¼.
 Bill, Alack (Mary E.) 3 ch farmer T H&L rd7 Ithaca H1.
 Bingham, Stella (wid Ira) bds A. Bellis rd5 Ithaca H52 B T.
 Birch, Raymond R. (Olive N.) farmer T H&L rd3 Ithaca H33 Fed T.
 Bool, Arthur H. (Carrie C.) 2 ch florist (flowers) T H&L rd2 Ithaca H21 Fed T.
 BOYCE, ELMERON (MARY) laborer O ¾a rd5 Ithaca H48.
 Boyle, John (Elizabeth) farmer (poultry) WOS 160a rd5 Ithaca H47 B T.
 Bradford, Arthur (son Julia A.) carpenter rd7 Ithaca H1.
 Bradford, Julia A. (wid John K.) housekeeper O 17a rd7 Ithaca H1.
 Brock, Phoebe J. (wid George B.) housekeeper O 40a rd4 Ithaca H62.
 BROWN, NEWELL H. (MINNIE D.) farmer O 53a rd2 Ithaca H7 B T.
 BUNDY, FRANK R. (LENA) 4 ch farmer & thresher O 275a rd7 Ithaca H38 Fed T.
 Burnes, Joseph O H&L rd5 Ithaca.
 Bush, James O H&L rd2 Ithaca.
 Bush, John S. O H&L rd2 Ithaca.
 BUTLER, HENRY farmer O 2a rd7 Ithaca H36 Fed T.
 CALKINS, FRANK (MARY M.) farmer O 90a rd5 Ithaca H51 Fed T.
 CALKINS, IRVING F. (son Frank) farmer rd5 Ithaca H51.
 Campbell, Thomas O 5a rd5 Ithaca.
 Carlson, John O 29a rd5 Ithaca.
 Carpenter, Delmer (son Emma) machinist rd5 Ithaca H48.
 CARPENTER, EMMA (wid JOHN E.) farmer WOS 70a rd5 Ithaca H48.
 CARPENTER, FLOYD (son EMMA) farmer rd5 Ithaca H48.
 Clapp, Wm. P. S. (Catherine) engraver & plate printer O 20a rd4 Ithaca H55.
 Clark, Mary housekeeper O H&L rd4 Ithaca H62 Fed T.
 COLEGROVE, HENRY J. farmer O 51a rd6 Ithaca H41.
 COLLINS, JOHN A. (FLORENCE E.) 3 ch laborer T H&L rd6 Ithaca H42.
 Compton, Jacob O 20a rd4 Ithaca.
 Congdon, Olin farmer O 54a rd5 Ithaca.

- Conkrite, Joseph O H&L rd5 Ithaca.
 Cornelius, Mahlon B. (Addie L.) 2 ch farmer WOS 95a rd2 Ithaca H9.
 Cornell, Charles E. O. H&L rd1 Ithaca.
 CRAGER, CATHERINE (wid JAMES C.) housekeeper O 50a rd7 Ithaca H36 Fed T.
 Crager, Cora E. (dau Catherine) housekeeper rd7 Ithaca H36 Fed T.
 CULVER, LEWIS JR. (CORA) 1 ch farmer (berries) O 54a rd5 Ithaca H46 Ind T.
 Culver, Lewis Sr. farmer O 54a rd5 Ithaca.
 Cummings, W. C. O H&L rd1 Ithaca.
 Cunningham, McLeod W. (Bertha) sexton cemetery E. L. T H&L rd2 Ithaca H21 Fed T.
 Curtis, John T. (Minnie) farmer O 18a rd4 Ithaca H55.
 Dahman, Ernest A. O H&L rd4 Ithaca.
 DALLEY, FRANCIS K. farmer O 100a Ithaca H55.
 Davenport, Moses farmer O 60a rd7 Ithaca.
 DASSANCE, BENJAMIN (NELLIE) 3 ch laborer T H&L rd5 Ithaca H49.
 Davis, Cassie H. retired O 27a rd5 Ithaca H52 B T.
 Devinney, Eric (son Jay D.) farmer rd3 Ithaca H70.
 Devinney, Jay C. (Mary) farmer WOS 200a rd3 Ithaca H70.
 Deyo, Adelbert F. (Ida) farmer (dairy) WOS 120a rd7 Ithaca H36 Fed T.
 DONALDSON, ARTHUR G. (LILLIAN B.) farmer T H&L rd2 Ithaca H21 Fed T.
 DOWELL, WM. (MARY E.) farmer O 88a rd4 Ithaca H61.
 DRAKE, C. CLAUDE (SUSIE) 1 ch farmer T H&L rd3 Ithaca H57.
 DREW, LEON J. (son WM. D.) farmer rd4 Ithaca H55.
 DREW, WM. D. (NANCY) 4 ch carpenter (poultry) O 10a rd4 Ithaca H55.
 Dunn, Lawrence (Sallie) 2 ch farmer T H&L Ithaca H18.
 EDDIE, FRED E. (HATTIE L.) 2 ch farmer O 92a rd5 Ithaca H51.
 EDWARDS, NATHAN (MARTHA) truck gardener T H&L rd4 Ithaca H62 Fed T.
 EMERY, ARZA S. (BERNICE) 1 ch farmer (goats & ducks) O H&L WOS 15a rd5 Ithaca H51 Fed T.
 EMLEY, ANNA M. (dau WM. C.) housekeeper rd6 Ithaca H41 Fed T.
 EMLEY, ELLA L. (dau WM. C.) housekeeper rd6 Ithaca H41 Fed T.
 EMLEY, WM. C. (HELEN S.) farmer (apples) O 94a rd6 Ithaca H41 Fed T.
 Emmons, Theodore O H&L rd2 Ithaca.
 ENGLISH, EUGENE F. (FLORENCE E.) 1 ch farmer (dairy) O 187a rd3 Ithaca H70 Fed T.
 Everhart, Jesse S. (Lena M.) 2 ch laborer T H&L rd3 Ithaca H23.
 Everhart, Job 3 ch farmer T H&L rd3 Ithaca H23.
 Farling, Montgomery (Zada) farmer (dairy) O 40a rd3 Ithaca H32 B T.
 Field, James farmer bds Nettie V. Field rd5 Ithaca H53 B T.
 Finch, Charles F. (Nellie Louise) 5 ch laborer T H&L rd5 Ithaca H52.
 FIPPIN, ELMER O. (FLORENCE) 5 ch farmer O 16a rd6 Ithaca H43.
 Fisher, Dan D. farmer O 88a rd5 Ithaca.
 Fisher, James W. (Jennie) 1 ch janitor O 5a rd4 Ithaca H55.
 Foote, George F. (Olive A.) 2 ch farmer (gen) WOS 100a rd36 Ithaca H67.
 Fowler, Ira D. (Fay) 3 ch farmer (corn & oats) WOS 140a rd3 Ithaca H32 B T.
 Franklin, Charles W. (Jane S.) 2 ch farmer WOS 150a rd7 Ithaca H2 B T.
 Frear, Alexander retired (fruit) O 77a rd7 Ithaca H1 B T & Fed T.
 FREAR, LOUIS B. (MINNIE) 1 ch farmer (fruit & dairy) O 283a rd7 Ithaca H1 B T & Fed T.
 Freese, J. B. (Florence) 1 ch laborer T H&L rd1 Ithaca H6.
 FREESE, LEWIS O. (LIZZIE) 3 ch farmer O 90a rd6 Ithaca H41.
 Gantner, Frank (Louisa) farmer T H&L rd4 Ithaca H61 Fed T.
 Gardner, Charles H. farmer O 103a rd2 Ithaca.
 Garling, Nathaniel L. physician O H&L rd1 Ithaca.
 German, Elmer O 1a rd3 Ithaca.
 GILLOW, E. (ANNIE) 1 ch farmer O 5½a rd6 Ithaca H44 B T.
 Gooddard, F. Julius (Anna B.) farmer (hay) WOS 106a rd2 Ithaca H7.
 Granville, James Sr. O 2½a rd5 Ithaca.
 Granville, Richard O 7a rd5 Ithaca.
 Gray, John W. (Cora B.) 1 ch laborer T H&L rd4 Ithaca H62 Fed T.
 Greene, Edward (Louise) farmer (fruit) O 65a rd6 Ithaca H44 B T.
 Green, Louis H. (Anna B.) 2 ch farmer T H&L rd4 Ithaca H55 Fed T.

Atwater

Everything to Eat

Highest Prices Paid for Produce.

Colonial Bldg. Ithaca, N. Y.

Both 'Phones 996.

A. B. Brooks & Son

Pharmacists

Select Your Drug Store as Carefully
as You Select Your Physician—and
Perchance We'll Get Acquainted.

126 East State Street, Ithaca, N. Y.

G. A. Barton

Furniture, Bedding, Rugs, Mattings, Shades

Picture Framing and Furniture Repairing.

103 West State Street

Ithaca, N. Y.

H. J. Bool Co.

House Furnishers

And Manufacturers of Fine Furniture

Cabinet Work a Specialty.

Factory at Forest Home

Store Opposite Tompkins County Bank

Ithaca, N. Y.

- GREEN, THOMAS (MARTHA C.) 3 ch laborer T H&L rd5 Ithaca H52.
 Green, Wm. farmer bds Ruth B. Green Ithaca H54½.
 Green, Wm. J. laborer rd6 Ithaca H44 B T.
 Grover, Fay O 10a rd3 Ithaca.
 HAMMOND, DELMER D. (NANCY M.) 3 ch farmer (poultry) T 62a rd3 Ithaca H33 Fed T.
 HANFORD, N. JASPER (HELEN) farmer (dairy) O 110a rd3 Ithaca H31 Fed T.
 Hanford, Grace (dau Jasper N.) housekeeper rd3 Ithaca H31 Fed T.
 HANSHAW, JOHN J. (Amelia) farmer (grain) O 61a rd2 Ithaca H7 Fed T.
 Harrington, George Sr. O 3a rd4 Ithaca.
 HART, CHARLES E. (EDNA E.) 2 ch laborer O 6a rd3 Ithaca H34 Fed T.
 Hart, Wm. E. farmer (dairy) O 40a rd3 Ithaca H34 Fed T.
 HASBROUCK, HARRIET C. (wid Wm. H.) O 122½a rd6 Ithaca H41.
 HAZEN, GEORGE N. (ANNIS E.) 1 ch farmer (dairy) O 134a rd3 Ithaca H70 Fed T.
 Head, Wm. F. O H&L rd2 Ithaca.
 Herrigan, Martin laborer rd5 Ithaca H47 B T.
 Hess, Ralph (Della) farmer O 6a rd5 Ithaca H51.
 Hewlet, George H. (Irene) 2 ch laborer T H&L rd5 Ithaca H52.
 Hill, Louis S. (Jennie C.) farmer (poultry) O 14a rd6 Ithaca H41 Fed T.
 Hihey, Wm. R. (Ida L.) 2 ch carpenter T H&L rd4 Ithaca H62 Fed T.
 Holden, Arthur B. (Nellie V.) 1 ch laborer (poultry) T H&L rd2 Ithaca H12.
 HOLMES, JOHN R. (EDNA) farmer (fruit & poultry) O 10a rd7 Ithaca H1 Fed T.
 Holton, James H. laborer T H&L rd5 Ithaca H65.
 HOPPER, HERBERT A. (EUNICE) 2 ch farmer (dairy) O 92a rd7 Ithaca H35 Fed T.
 HOPKINS, DON A. (CARRIE) 2 ch farmer (apples) O 120a rd7 Ithaca H35 Fed T.
 HOPKINS, HESTER A. (wid George H. H.) housekeeper O 58a rd7 Ithaca H36 Fed T.
 HORN BROOK, HARRY (AGNES S.) 4 ch farmer O 100a rd5 Ithaca H47.
 HORN BROOK, WM. H. (ANNA) 3 ch farmer (dairy) O 104a rd36 Ithaca H59.
 House, Homer J. (Lottie M.) 4 ch laborer T H&L rd2 Ithaca H12.
 HOYT, O. C. farmer O 60a rd5 Ithaca H47.
 HUGHES, OLIVER brick layer bds Mary C. Hughes O 28a rd4 Ithaca H62 Fed T.
 HUGHES, WM. J. (NINA M.) 2 ch night watchman O 16a rd4 Ithaca H55.
 Huntington, Florence M. (dau George H.) sch tch O 45a rd36 Ithaca H60.
 Huntington, George L. (Grace) 2 ch farmer WOS 95a rd36 Ithaca H60.
 Huntington, Gertrude H. (dau George H.) sch tch O 45a rd36 Ithaca H60.
 Huerbeurt, James R. (Mary A.) farmer O H&L rd36 Ithaca H60.
 Hurlbut, Wm. A. farmer O 41a rd36 Ithaca.
 Huson, John A. (Lottie) 1 ch farmer (dairy) WOS 198a rd3 Ithaca H70 Fed T.
 Imman, Lottie F. (wid John A.) 1 ch retired bds J. P. Palmer rd5 Ithaca H48.
 Ink, George O 5a rd5 Ithaca.
 Jackson, Andrew farmer WOS 10a bds Mrs. M. Rogers rd6 Ithaca H41.
 Jackson, Laura F. (wid Thomas J.) 1 ch housekeeper bds James R. Jackson rd36 Ithaca H60.
 JENKS, VICTOR E. (MAY B.) 2 ch farmer (apples) WOS 100a rd7 Ithaca H1 Fed T.
 JONES, WM. J. (MAUD E.) farmer (apples & peaches) O 80a rd4 Ithaca H61 Fed T.
 JOY, BENJAMIN farmer bds Charlott M. Joy rd3 Ithaca H24.
 Kaskanhuber, Wm. (Mary) 5 ch farmer T 17a rd1 Ithaca H6.
 Keefe, Patrick farmer O 78a rd7 Ithaca.
 KIMBALL, JOSEPH H. (LEONA M.) 1 ch farmer T H&L rd2 Ithaca H21.
 KING, FRED (MARY) 1 ch farmer (wheat, oats & hay) O 150a rd4 Ithaca H62 Fed T.
 KING, GEORGE S. (ALICE) 1 ch farmer O 166a rd4 Ithaca H62 Fed T.
 KLINE, ARTHUR W. (MARION) farmer (dairy) O 80a rd2 Ithaca H12 B T.
 Knight, Charles A. (Mary Belle) 7 ch laborer T H&L rd5 Ithaca H52.
 KORTS, JENNIE (wid Howard) farmer O 102a rd5 Ithaca H47 B T.
 Korts, Sadie (dau Jennie) housekeeper rd5 Ithaca H47 B T.
 Lanning, Frank E. (Katherine) farmer (apples) WOS 96a rd5 Ithaca H47 B T.
 Lanning, Glenn O. (Lena C.) farmer (poultry) WOS 133a rd7 Ithaca H35 Fed T.
 Lanning, Harry E. (son Frank E.) laborer rd5 Ithaca H47 B T.
 LANNING, JULIA (wid GIDEON W.) retired O 100a rd6 Ithaca H41 Fed T.
 Legg, Ed. L. O H&L rd5 Ithaca.
 LEONARD, CHESTER D. (NELLIE) 1 ch farmer O 102a rd6 Ithaca H41 Fed T.
 LEONARD, PURL (MARY) 1 ch laborer T H&L rd3 Ithaca H23.

When You Want

Lumber, Cement, Building Material or Feed
of any kind, call on

F. T. Brock

309-11-13 S. Cayuga Street Ithaca, N. Y.

Custom Grinding while you wait. Ground Coarse
or Fine, as you desire.

Cole & Mandeville

Successors to W. J. Davis

Wholesale and Retail dealers in Farm Implements. Full line of
Grass and Garden Seeds. Jobbers of Flour and all kinds of Farm
Produce. Highest prices paid for Eggs and Butter.

118 S. Cayuga St.,

Ithaca, N. Y.

Federal Phone 37

Bell Phone 73-W

Conlon

Photographer

138 E. State Street Ithaca, N. Y.

Opposite Tompkins County Bank

Farmers' Supply Store

109 E. Green St. Ithaca, N. Y.

Agricultural Implements, Fencing, Roofing, Pumps and Water Systems,
Gasoline Engines, Seeds, Harness and

"Everything for the Farm"

For a One Dollar Bill we will mail by parcel post paid a box of mower
or reaper sections for any make of machine with rivets to fit same. Or
we will mail a box of "Cows' Relief," the best friend a farmer and dairy-
man ever had. Cures and prevents Milk Fever and Caked Bag.

- LEWIS, CHARLES E. farmer (dairy) O 120a rd7 Ithaca H3 Fed T.
 LEWIS, EDNA A. (dau CHARLES E.) housekeeper rd7 Ithaca H3 Fed T.
 Lewis, Edwin R. (son Charles E.) agt for siloes & machinery rd7 Ithaca H3 Fed T.
 LINDERMAN, ALONZO (MARY) 5 ch laborer T H&L rd5 Ithaca H52.
 Lindsay, George farmer bds Victor J. Lindsay rd7 Ithaca H1 Fed T.
 LONGCOY, GORDON (STELLA) farmer (dairy) O 13a rd6 Ithaca H43 Fed T.
 MABEE, CARROLL S. (LYDIA A.) farmer O 123a rd4 Ithaca H61 Fed T.
 Mabee, Fred R. (Edith L.) farmer O 40a rd7 Ithaca H36 Fed T.
 MacGillvray, Deforest G. (Mabel) laborer T H&L rd5 Ithaca H50.
 Magee, Wm. (Nellie) 1 ch sexton Calvary & East State St Cemetery T H&L rd5 Ithaca H50.
 Mahanney, Maurice O 7a rd36 Ithaca.
 MANDEVILLE, ARTHUR J. (HATTIE V.) dairy O 22a rd1 Ithaca H5 Fed T.
 Manning, Clyde D. (Mary) 1 ch farmer O 48a rd2 Ithaca H9 Fed T.
 Manning, Harry C. (Lena E.) 2 ch laborer O 15a rd1 Ithaca H6 Fed T.
 MANNING, SANFORD H. (JOSEPHINE) farmer O 69a Ithaca H5 Fed T.
 MARSHALL, EDWARD H. farmer (dairy) O 1-3-225a rd6 Ithaca H41 Fed T.
 Marshall, Fred C. (Etta E.) 1 ch farmer (dairy) O 225a rd6 Ithaca H41 Fed T.
 Marshall, Herbert W. (son Edward H.) farmer (dairy) O 225a rd6 Ithaca H41 Fed T.
 Martin, Adelbert B. (son Jane) farmer & blacksmith O 20a WOS 130a rd5 Ithaca H65.
 MARTIN, EVERETT J. farmer bds E. K. Boyce rd5 Ithaca H52.
 Martin, Jane (wid John) housekeeper bds A. B. Martin rd5 Ithaca H65.
 Masters, Levi farmer O 3a bds Louisa M. Masters Ithaca H53.
 Masters, Livingston O 5a rd5 Ithaca.
 Masters, Louisa housekeeper O 3a Ithaca H53.
 MATTER, CURTIS (LIZZIE) 2 ch farmer O 96a rd36 Ithaca H56 Ind T.
 McCarick, John G. (Alice A.) 1 ch laborer T H&L rd7 Ithaca H1.
 McDaniels, Howard O. (Jennie A.) 1 ch farmer O 49a rd2 Ithaca H12 B T.
 Meed, Catherine housekeeper O 23a rd2 Ithaca H21.
 Meed, Susie housekeeper bds Catherine M. Mead O 23a rd2 Ithaca H21.
 MEHAN, HENRY J. (LILLIAN) 2 ch farmer T 100a rd5 Ithaca H51.
 MERION, DEWITT A. (CARRIE C.) 8 ch farmer O 81a rd3 Ithaca H34.
 Metz, John (Florence) farmer O 11a rd6 Ithaca H44 B T.
 MILES, ARTHUR G. (ELLA) laborer T H&L rd6 Ithaca H41.
 MILLER, ARTHUR S. (ALICE J.) 2 ch farmer (dairy) O 122a rd3 Ithaca H58 Fed T.
 MILLER, JOHN (BRIDGET A.) farmer (poultry) WOS 35a rd5 Ithaca H50 Ind T.
 Mitchell, Charlott E. housekeeper (hay & oats) O 40a rd3 Ithaca H24.
 Mix, Emma bookkeeper Ithaca 513 W. Buffalo St Fed T.
 MORGAN, CHARLES G. (MARTHA) farmer (truck garden) O 5a T ¼a rd5 Ithaca H52 B T.
 Morris, Charles R. (Emma F.) 2 ch farmer O 59a rd2 Ithaca B T.
 Mosher, Seymour (Mary) rd1 Ithaca H5.
 Nelson, Lylel (Kate) farmer (apples) O 25a rd5 Ithaca H48.
 Nergian, Charles (Kate) farmer O 80a rd5 Ithaca H53½ Fed T.
 Nettles, Vina domestic bds J. W. Tourtellott rd5 Ithaca H50 B T & Fed T.
 Newman, Edgar farmer O 85a rd5 Ithaca.
 Newman, Jared T. O 125a rd1 Ithaca.
 Newman, Samuel farmer (pigs) rd6 Ithaca H22 Ind T.
 Olney, Mary G. (wid Alexander D.) housekeeper bds Rupert N. Olney rd3 Ithaca H58.
 Olney, Rupert N. (son Mary G.) farmer O 25a rd3 Ithaca H58.
 Oltz, James O 19a rd4 Ithaca.
 OSWALT, HARVEY (MAY F.) 3 ch carpenter T H&L rd4 Ithaca H55 B T.
 PALMER, CHARLES H. (THEO) mail carrier O 12a rd3 Ithaca H34.
 Palmer, Jerome P. (Rosamond) 1 ch laborer T H&L rd5 Ithaca H48.
 Palmer, Wm. M. (Hattie) 3 ch laborer O 1a rd27 Newfield.
 Park, Martha 2 ch housekeeper rd1 Ithaca H6.
 PARK, WALTER L. (son MARTHA) farmer T 25a rd1 Ithaca H6.
 Paterson, Henry T. (Bessie) 4 ch rural carrier O 6a rd5 Ithaca H52 Ind T.
 PEARSON, ALMA J. (wid Pierce) retired O 125a rd5 Ithaca H52 B T.
 Pearson, Fred D. (Teisa) 1 ch farmer (dairy) WOS 125a rd5 Ithaca H52 B T.
 Pearsons, George laborer bds E. Boyce rd5 Ithaca H48.
 Perrin, Bert V. (May M.) 3 ch farmer T H&L rd2 Ithaca H21 Fed T.

Union Hotel

W. H. Campbell, Prop.

If your route leads you through Ithaca, N. Y., you'll find Mr. Campbell the whitest landlord in New York State.

Good Meals
Good Beds

and Moderate Prices.

Neat as the strictest attention can make it. The Union Hotel merits your patronage.

Union Hotel

Cayuga Street Ithaca, N. Y.



It's the all-year-'round car. In gusty Fall—thru Winter's snow—in balmy Spring or sunny Summer—the Ford serves its owner equally well. It's the one car on the job every day of the year. : : : : :

Five hundred dollars is the new price of the Ford runabout; the touring car is five fifty; the town car seven fifty—all f. o. b. Detroit, complete with equipment. Get catalog and particulars from : : : : :

A. W. Davis

206 So. Cayuga Street Ithaca, N. Y.

- Personius, Sherman G. (Eliza A.) carpenter O H&L rd1 Ithaca H5 Fed T.
 Perry, Merritt T. (Helen L.) farmer T H&L rd2 Ithaca H21.
 Phillips, Emery J. (Della) 2 ch mail carrier O 10a rd3 Ithaca H34.
 POOLE, ARTHUR farmer (grain & stock) O 134a Ithaca H53.
 Poole, Charles (Ida) farmer T H&L rd6 Ithaca H44.
 POOLE, EDGAR (SARA E.) 3 ch farmer O 51a Ithaca H46.
 Poole, Mary housekeeper bds Arthur P. Poole Ithaca H53.
 Poole, Susie housekeeper bds Arthur P. Poole Ithaca H53.
 Popplewell, Charles (son John) farmer O 20a WOS 18a rd5 Ithaca H49.
 PRESWICK, JOHN W. (RUTH M.) 2 ch farmer O 52a rd3 Ithaca H23 B T.
 Preswick, Joseph J. (Mary A.) farmer (poultry) O 22a rd3 Ithaca H23.
 QUICK, GEORGE L. (BERTHA) 2 ch mgr restaurant T H&L rd1 Ithaca H6.
 Raub, David E. (Mary) farmer O 47a rd2 Ithaca H8 B T.
 Reynolds, James D. (Mary H.) laborer O H&L rd2 Ithaca H11 B T.
 RICH, BERT B. (LIZZIE J.) 2 ch farmer (pigs) O 75a rd36 Ithaca H56.
 RILEY, HOWARD W. (JULIA M.) 1 ch tch O 150a rd7 Ithaca H40 B T.
 Rittenhouse, Charles W. (May E.) farmer O 60a rd5 Ithaca H52 B T.
 ROAT, ADELBERT T. (KATE A.) 2 ch farmer O 61a rd2 Ithaca H9 Fed T.
 ROBERTSON, FRED P. (LULU) 1 ch farmer (stock) mgr 198a rd4 Ithaca H55 Fed T.
 Robison, Robert M. (Myrtle) 4 ch teamster T 2a rd5 Ithaca H50 Ind T.
 ROCKWELL, JOHN H. (PEARL E.) 4 ch farmer (poultry) O 50a rd6 Ithaca H41 Fed T.
 Rogers, Maria (wid Charles) merchant O 10a rd6 Ithaca H41.
 ROTH, JOSEPH G. (ELIZABETH) 3 ch farmer (groceries) O 60a rd36 Ithaca H56 Fed T.
 RUMSEY, EDWARD M. (ORAL.) 2 ch farmer T 63a rd5 Ithaca H50 B T.
 RUNDELL, HENRY D. (BERTHA) farmer T 150a rd1 Ithaca H6 Fed T.
 Scott, Jabez farmer bds Phoebe B. Scott WOS 80a rd4 Ithaca H62.
 SELOVER, ELNATHON (HELEN M.) farmer O 27a rd4 Ithaca H61.
 Sharp, Charles C. (Mary) 3 ch farmer O 12a rd2 Ithaca H12 B T.
 Sharp, Eva M. (dau Charles) student rd2 Ithaca H12 B T.
 Sharp, James W. (son Charles) clerk rd2 Ithaca H12 B T.
 SHELDON, HERBERT C. (ROSE R.) farmer O 45a rd1 Ithaca H13 Fed T.
 Sheldon, Maud M. (dau Herbert C.) student rd1 Ithaca H13 Fed T.
 Sheldon, Pearl G. (dau Herbert C.) rd1 Ithaca H13 Fed T.
 Sheldon, R. E. (Emily E.) 1 ch gardener (fruit) O 22a rd1 Ithaca New Road.
 Shepherd, Fred laborer bds A. Bellis rd5 Ithaca H52 B T.
 Seralier, Elmer R. O 30a Ithaca.
 Seralier, Osman O 16a Ithaca.
 Sheridan, Michael (Lara P.) farmer T H&L rd3 Ithaca H36 Fed T.
 SHULENBURG, WALLACE (GEORGIA M.) 1 ch farmer (dairy) O 80a rd4 Ithaca H55 Fed T.
 Sinsabaugh, Bertha (dau James H.) housekeeper rd4 Ithaca H62 Fed T.
 SINSABAUGH, JAMES H. farmer (apples) O 120a rd4 Ithaca H62 Fed T.
 SIGNOR, EDWIN H. (NETTIE A.) farmer (dairy) O 100a rd36 Ithaca H56.
 Smith, Mrs. (wid Raymond) 2 ch retired O 11a rd3 Ithaca H34 Fed T.
 SMITH, HANSON C. (LENA) 1 ch operator O 50a rd7 Ithaca H40 B T.
 Smith, Louise P. (Harriett) 2 ch gun factory O H&L Ithaca H13 Fed T.
 SMITH, WM. I. (ELLA) 1 ch farmer (pears & apples) O 135a rd7 Ithaca H1 B T.
 Snyder, Charles D. laborer bds Mary VanOrman rd5 Ithaca H48.
 Snyder, Hester P. (wid Wm. H.) housekeeper bds Joseph J. Snyder rd3 Ithaca H23.
 Snyder, Theron laborer rd5 Ithaca H47.
 Stark, Leon (son Nelson) rd5 Ithaca H47.
 STARK, NELSON (ADA) 5 ch farmer WOS 160a rd5 Ithaca H47.
 Steinbergh, Floyd W. (Cora L.) 5 ch carpenter O 5a rd3 Ithaca H32.
 Stebbins, Frances housekeeper bds William S. Stebbins rd7 Ithaca H2 Fed T.
 Stebbins, Louise housekeeper bds Wm. S. Stebbins rd7 Ithaca H2 Fed T.
 Stebbins, Wm. W. farmer (poultry) O 15a rd7 Ithaca H2 Fed T.
 STEVENS, GEORGE E. farmer O 100a rd3 Ithaca H70 Fed T.
 Stickler, Elmer H. (Addie L.) machinist T H&L rd4 Ithaca H55.
 Stobbs, Wm. laborer bds C. J. Morgan rd5 Ithaca H52.
 Sutphen, Charles E. H. (son Harris R.) farmer rd6 Ithaca H41 Fed T.
 SUTPHEN, HARRIS R. (SUSIE J.) farmer (poultry) O 100a rd6 Ithaca H41 Fed T.

Big Reductions and Bargains in Second-Hand

Automobiles

T. E. Davis

Buffalo and New York Agent. Office at the
Columbia Store, 307 E. State St., Ithaca, N. Y.

Money to Loan

On all kinds of Securities, Personal Property
and Real Estate.

S. Harrison

207 E. State St., Ithaca, N. Y.
Second Floor. Bell 'Phone.

We Invite You To Call

Upon Us When in Need of Anything in the
Jewelry Line or Fine Watch or Job Repairing

R. A. Heggie & Bro. Co.

Jewelers

136 E. State St., Ithaca, N. Y.

Fred J. Hausner

Jeweler

To The People

Our Stock Ever Up to the Minute
Our Two Best Salesmen Are Price and Quality

205 East State St., Ithaca, N. Y.

- Sutphen, Horace farmer O 100a rd6 Ithaca.
 SUTTON, GEORGE B. 2 ch farmer (dairy) O 110a rd2 Ithaca H7 B T.
 TEETER, ARTHUR T. farmer O 112a rd5 Ithaca H65.
 TEETER, CHARLES A. (JESSIE) farmer O 97a rd5 Ithaca H51 Fed T.
 Teeter, Eugene (Catherine) farmer O 15a rd5 Ithaca H51 Ind T.
 Teeter, George I. farmer O 85a rd5 Ithaca.
 TEETER, JEROME O 63a Ithaca H46.
 Teeter, Merton W. farmer WOS 64a Ithaca H46.
 Teeter, Wm. H. (Anna L.) 1 ch laborer T H&L rd2 Ithaca H10 B T.
 Tilton, Walter E. (Anna) 2 ch farmer (apples) O 43a WOS 100a rd6 Ithaca H41.
 Timms, Albert (Margaret) farmer (poultry) O 24a rd5 Ithaca H50 B T.
 TITUS, CHARLES A. farmer (dairy) O 254a rd6 Ithaca H42.
 TOMLINSON, WALTER C. (CLARA) 3 ch farmer O 98a rd36 Ithaca H56.
 TOURTELLOT, J. W. (FANNIE) 2 ch farmer O 287a T 25a rd5 Ithaca H50 B T & Fed T.
 Townsend, Andrew J. (Mary E.) retired rd4 Ithaca H61 Fed T.
 TOWNSEND, LYNN farmer O 60a rd4 Ithaca H61 Fed T.
 TROY, WM. J. (ELLEN A.) farmer (dairy) T 350a Ithaca H5 Fed T.
 TYLER, FRANK A. (CELESTIA) 3 ch mgr Cornell Transfer Co. (hauling) O 100a Ithaca 513 W. Buffalo St B. T. & Fed T.
 Updike, Johnson R. (Henrietta) farmer (fruit) O 40a rd3 Ithaca H58 Fed T.
 UPDYKE, SIDNEY (MINNIE) 3 ch farmer (apples) O 63a rd3 Ithaca H69 Fed T.
 Utter, George D. farmer O 46a rd4 Ithaca.
 VAN DE BOGART, MILTON W. (ANNA A.) 2 ch laborer T H&L rd7 Ithaca H40 B T.
 Vandroff, Elizabeth housekeeper bds Henry B. Vandroff rd7 Ithaca H36 Fed T.
 VANDUZEN, D. (ANNA M.) 1 ch farmer (dairy) O 77a rd3 Ithaca H58 Fed T.
 VAN GORDER, ALVA F. (VIOLA) farmer (apples & pears) O 65a rd6 Ithaca H41 Fed T.
 Van Gorder, Harry A. (Alice) farmer O 40a rd6 Ithaca H41.
 VAN GORDER, HILLARD H. (EMMA) 2 ch laborer T H&L rd5 Ithaca H49.
 Van Inwagen, Clarence H. (Louise) 2 ch farmer (dairy) WOS 100a Ithaca H70 Fed T.
 Van Natta, David B. farmer O 14a rd2 Ithaca H12 B T.
 Van Natta, James E. (Florence) salesman O 14a rd2 Ithaca H12 B T.
 VAN ORDER, CHARLES E. (FLORENCE M.) 7 ch farmer O 107a rd7 Ithaca H33.
 VAN ORMAN, JACOB (KATHERINE) farmer (cattle) O 50a rd5 Ithaca H48.
 VAN ORMAN, MARY (dau JOSEPH) housekeeper (dairy) O 50a rd5 Ithaca H48.
 VAN ORMAN, NETTIE (wid MYRON) housekeeper O 130a rd5 Ithaca H53 B T.
 VETTER, GEORGE D. (LOUISA) farmer (dairy) O 50a rd4 Ithaca H55 Fed T.
 VINCENT, GEORGE A. (ELLA) farmer (apples) O 118a rd7 Ithaca H1.
 WAITE, WM. D. (IDA P.) 3 ch florist T H&L rd2 Ithaca H21 Fed T.
 Wallenbeck, Claw (Rosia) 5 ch farmer T H&L rd5 Ithaca H53.
 WARREN, G. F. (MARY) 3 ch farmer (poultry & dairy) O 360a rd2 Ithaca H11 B T & Fed T.
 Wegman, Ulrich (Rosina) 2 ch farmer (gardening) O 15a rd5 Ithaca H50 Ind T.
 Westervelt, Delmont E. (Anna) 3 ch machinist T H&L rd2 Ithaca H12 Fed T.
 Whited, Jay B. (Anna C.) farmer (poultry) O 3a rd36 Ithaca H59.
 WHITING, ALBERT C. (CARRIE R.) laborer T 2a rd5 Ithaca H50 Ind T.
 WILBOR, LILLIE (dau COLGROVE) housekeeper rd6 Ithaca H22.
 WILLIAMS, GEORGE O. (MARY E.) farmer O 400a rd5 Ithaca H64 B T.
 WILLIAMS, PERCY T. (GRACE) 3 ch farmer (sheep) O 170a rd7 Ithaca H1 Fed T.
 Willsey, George W. (Eva M.) 3 ch laborer T H&L rd3 Ithaca H23 Fed T.
 Willsey, Judson D. (Ada) 2 ch laborer O 4a rd3 Ithaca H23.
 Wilson, Charles M. (Nellie F.) laborer O 3a rd4 Ithaca H55.
 WOLCOTT, THOMAS (LEAFY) 2 ch laborer T H&L rd2 Ithaca H21 Fed T.
 Wood, Edgar (Lena) 7 ch painter (house painting) T H&L rd5 Ithaca H52.
 Wooden, John W. (Minnie) 8 ch farmer T H&L rd3 Ithaca H33.
 WRIGHT, JAMES B. (MARY A.) farmer (dairy) O 120a rd7 Ithaca H35 Fed T.
 Wright, Victor J. (son James) farmer rd7 Ithaca H35 Fed T.
 YATES, ERNEST S. (EMMA C.) 1 ch farmer (hay) O 100a rd6 Ithaca H41 Fed T.
 YENI, ANDREW (JULIA) 4 ch farmer (garden truck) O 55a rd5 Ithaca H48.
 Yenine, James (Mary) 1 ch farmer O 45a rd7 Ithaca H2.
 YOUNG, GEORGE K. (MINNIE L.) 2 ch farmer (poultry) O 100a rd4 Ithaca H61 Fed T.

Farms For Sale

We Offer an Extensive List in
Tompkins County
and Adjacent Counties.

If you will drop us a line we think we
can find just the place you are looking
for.

Our Company is conducted on a Broad
Gauge, Liberal Policy and

“You’re Safe in Our Hands”

Courteous Treatment, Square Dealing
Our Only Motto

We also have a very Large List of City
Realty

For Sale and For Rent

All kinds of Insurance.

Ithaca Realty Co.

202 N. Tioga Street Ithaca, N. Y.

Greater Profits

in Agriculture, Dairying and Live Stock Raising, Commercial
Deciduous Fruits and Poultry Farming

Come

to those who have learned the latest methods—the Courses in
these and 200 other subjects will assist you to make more money.

Drop a Postal to

International Correspondence Schools
Scranton, Pa.

J. Pritchard & Son

Dealers in

The Superior Sort of Conveyances

Carriages, Wagons, Sleighs. Everything on Wheels
or Runners. Automobiles and Supplies a Specialty

106-108 Green Street Ithaca, N. Y.

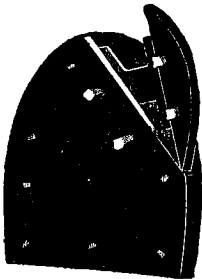

Patented.

Lion Heel Plates

Made of toe-calk steel. Forms a part of the regular
shape of the heel. No noise, no rattle, no metallic sound.
Seven thousand Letter Carriers duplicate orders. Sold in
every state in the Union. Money returned if not pleased.
Special size for ladies. Fit any shape or style of heel. We
are cutting this year on a consignment of 43 tons of steel.

**Ask your repair man for Lion Heel Plates, or, we will mail
one pair for 10c, 3 pairs for 25c and 15 pairs for 85c**

Lion Heel Plate Co., Ithaca, N. Y.
Manufacturers.

N. B. Invented, Patented and Financed by Chester A. Sage, Ithaca, N. Y.

First National Bank

Ithaca, N. Y.

Capital and Surplus \$350,000

Your Business Solicited.

Safe Deposit Boxes for Rent.

Watches, Diamonds and Jewelry

Elgin, Waltham, Rockford, Hamilton, Illinois;
Crown, Savannes and New York Standard.
We also have a complete and up-to-date

Plating Plant

Have your old Silverware made new, your old
Stove re-nickeled, etc.

All goods and work fully guaranteed. Watch
and Clock Repairing a Specialty.

Harley Hill

140 West State Street

Ithaca, N. Y.

Both 'Phones.

Conley Hotel

H. Q. McNamara, Proprietor.

119-121 South Aurora Street

Ithaca, N. Y.

Isaac Coan

Second-Hand Furniture and Junk

623-625 W. State Street, Ithaca, N. Y.

Classified Business Directory of Ithaca City

AGENCY

National Biscuit Co. (B. H. Swick mgr.)
112 West State St.

AMUSEMENTS

Lyceum Theatre (M. M. Gustadt mgr.)
113 S. Cayuga St.

ANTIQUÉ FURNITURE

Chipman, A. E. East State St.

ATTORNEYS AT LAW

Collins, J. D. North Aurora St.
Crowley, D. C. North Aurora St.
Jackson, E. N. 210 E. State St.

AUTO AGENTS & SUPPLIES

Davis, A. W. 206 S. Cayuga St. See Adv.

AUTOPHONE

The Autophone Co. (H. A. St. John Pres.)
Dey & Adams Sts.

BANKS & BANKERS

First National Bank Cor. Tioga & Seneca
Sts. See Adv.
Ithaca Savings Bank (Roger B. Williams
Pres.) 114-116-118 North Tioga St. See
Adv.
Ithaca Trust Co. (M. Van Cleef Pres.)
110-112 N. Tioga St. See Adv.
Rothchild Bros. (Jacob Rothchild Pres.)
Cor. State & Tioga Sts. Also Department
Store. See Adv.

BLACKSMITH

Cummings, Willis C. 209 S. Cayuga St.

BONDS & INVESTMENTS

Smith, F. H. State St.

BOOKS & STATIONERY

Cornell Co-operative Society (B. E. Sanford
mgr.) Morrill Hall Cornell University. See
Adv.
Corner Book Store (J. B. Taylor Pres.)
Cor. State & Tioga Sts.
Tracy's (T. E. Davis) 307 E. State St. See
Adv.

BUILDING SUPPLIES

Driscoll Brothers & Co. 135-137 S. Aurora
St. See Adv.

CAFE

Palace Cafe (G. F. Hammond) 105 N. Tioga
St.

COAL & WOOD

Baker & Smith (G. H. Baker & S. E. Smith)
801-803 W. Seneca St.
McCormick, W. J. Coal Co. (W. J. McCor-
mick) 603 W. Seneca St.
McRavey & Murray (J. McRavey & J. I.
Murray) 601 Lake Ave. See Adv.

Robinson & Carpenter Inc. (R. G. Robinson
& H. G. Carpenter) 814 W. Seneca St.

COLD STORAGE

Hook, Lester W. 113-115 S. Tioga St.

CLOTHIERS

Alexander, I. B. 104 W. State St. See Adv.
Buttrick & Frawley (H. A. Buttrick & J. J.
Frawley) 134 E. State St.
Finkelstein, D. 110 S. Cayuga St.
Lewis, D. & Co. (D. Lewis) 106 S. Cayuga
St. See Adv.
Lewis, Jacob 118 S. Aurora St. See Adv.
New York Store (M. Brandman) 117 E.
State St.
Shulman Brothers (Izral & Morris Shulman)
200 S. Cayuga St.
The Wells Shannon Co. (Aaron Wells) 105-
107 S. Aurora St.

CONTRACTORS & BUILDERS

Bogart, F. J. & Son (F. J. Bogart) 720 Green
St.
Hillick, James Co. (James Hillick Pres.)
540 W. State St. See Adv.
Ithaca Contracting Co. (W. Brown Pres.)
417 S. Plain St.

CHIROPRACTIC

Smith, S. P. 206 S. Geneva St.

DENTISTS

Howe, Drs. J. B. & F. B. Bates Blk. Aurora
St.
Jenks, F. M. 214 E. State St.

DRUGS

Brooks, A. B. & Son (A. B. Brooks mgr.)
126 E. State St. See Adv.
Christiance, Dudley Pharmacy (D. F.
Christiance & F. T. Dudley) E. State St.
Putney, H. A. Co. (E. A. Putney mgr.) 402
W. State St.

DRY GOODS (SEE ALSO CLOTHIERS)

Bush & Dean (F. M. Bush & O. L. Dean)
151 E. State St.
Colcord, J. T. 108-110 W. State St.
Francis, John 324-326 W. State St.

EDUCATIONAL INSTITUTIONS

Cornell Agricultural Institution Cornell
College.
International Correspondence School (O. A.
Banker mgr.) 101 S. Aurora St. See Adv.

ELECTRICAL COMPANIES

Davis-Brown Electric Co. (W. J. Davis
Pres.) 115-117 S. Cayuga St. See Adv.
Williams Electric Co. (C. W. Williams) 130
E. Seneca St.

ELECTRICIAN

Covey, A. E. 211 E. Seneca St.

ENGINE & GARAGE CO.

Lang, J. B. Engine & Garage Co. 117-129
E. Green St. See Adv.

EXPRESS CO.

United States Express Co. (James W. Ross)
111 S. Cayuga St.

EYE, EAR, NOSE & THROAT SPECIALIST

Wilson, Dr. R. C. 218 E. State St.
Wright, O. H. 149 E. State St. See Adv.

FLOUR & FEED

Brock, F. T. 309-11-13 S. Cayuga St. Also
Building Material. See Adv.
Fall Creek Milling Co. (A. M. Hull Pres.)
Lake St.
Farmers' Supply Store (Matteson & Barnes)
Also Agricultural Implements. See Adv.
Holman Brothers (W. A. & I. M. Holman)
Cor. Aurora & Buffalo Sts.
Thayer, J. B. 802 State St.

FURNITURE REPAIRING

Tichnor, Geo. E. 528-532 W. Green St.

FURNITURE

Barton, G. A. 103 W. State St. Also Rugs &
Bedding. See Adv.
Bohl, H. J. Co. (P. A. Campbell Pres.) 138
E. State St. See Adv.

GARAGES

Dutton, Vonbrunt & Lanning (C. S. Dutton
mgr.) Lake & Railway Aves.
Ithaca Garage (E. H. Condit mgr.) 114 S.
Fulton St.

GENTS' FURNISHINGS

Finkelstein, D. 110 S. Cayuga St.
Mintz, Ben 129-131 E. State St. See Adv.
Sullivan, T. D. 202 E. State St.

GROCERS

Atwater Colonial Bldg. See Adv.
Blackman Brothers Co. (J. K. Blackman)
State & Cayuga Sts.
Morris, Oreste Cor. State & Cayuga Sts.

HARDWARE

Barr Brothers Hardware Co. Inc. (F. C.
Barr Pres.) 127 E. State St. See Adv.
Rumsey, C. J. & Co. 206 E. State St.
Treman, King & Co. (R. H. Treman Pres.)
Cor. State & Cayuga Sts. See Adv.

HORSE FURNISHINGS

Calkins & Tichenor (J. T. Calkins & B. J.
Tichenor) 201 E. State St.
Crawford, C. A. 112 S. Cayuga St.
Edwards, J. D. 112 N. Cayuga St.

HOUSE FURNISHINGS

Empire State House Furnishing Co. (Julius
M. Clapp).

HOTELS

Clinton Hotel N. Cayuga St.

Conley Hotel (H. L. McNamara) 119-121
S. Aurora St. See Adv.
Ithaca House (Causser Bros.) State St.
Office Hotel (C. A. Stevenson) 101 W. State
St.
Senate Hotel (Martin Gibbons) 104-106 N.
Aurora St.
St. Johns Hotel (J. C. Crim) 636 W. State St.
Tompkins House (W. P. Stephens) Aurora
& Seneca Sts.
Union Hotel (W. H. Campbell) 109-111
Cayuga St. See Adv.

INSURANCE (SEE ALSO REAL ESTATE)

Grant, H. J. 152 E. State St.
Tompkins County Co-operative Fire Insur-
ance Co. (R. G. Speed) E. State St.
Wood, Percy W. 152 E. State St.

JEWELERS

Brooks, Chas. H. 152 E. State St.
Brown & De Lavan 200 E. State St.
Hausner, F. J. 205 E. State St. See Adv.
Heggie, R. A. & Brothers (W. C. Heggie mgr.)
136 E. State St. See Adv.
Hill, Harvey 140 W. State St. See Adv.
Kellogg, W. T. 522 W. State St.
Kennedy, A. B. 218 E. State St.
Liberman, J. B. 109 E. State St. See Adv.

JUNK

The Ithaca Junk Co. (A. Alperl mgr.) 3rd.
St. See Adv.

LADIES' FURNISHINGS (SEE ALSO DRY GOODS)

Kelley, B. J. E. State St.
Sawyer, A. B. Co. (A. B. Sawyer) E. State St.

LIVERY

Lewis, William W. 227 S. Cayuga St. Also
Boarding Stable. See Adv.

LOAN OFFICE

Harrison, S. 207 E. State St. See Adv.
Sage, C. A. Saving Bank Bldg. See Adv.

MANUFACTURERS

Champaign Bros. (Leigh M. & Donald K.
Champaign) 800 W. Buffalo St. (Engines
& Boats.)
Ithaca Calendar Clock Co. (G. W. Miller)
Adams St. (Clocks.)
Klenke & Drew (W. H. Klenke & R. L.
Drew) 211 E. Seneca St. (Stoves, Metal
Etc.)
Lion Heel Plate Co. (C. A. Sage) Savings
Bldg. (Heel Plates) See Adv.
Meyers, H. 130 E. Green St. (Cigars).
Nadje, John 120 S. Cayuga St. (Cigars).
Pritchard, J. & Son (J. Pritchard) 106-108
Green St. (Carriages) See Adv.
Stewart, D. B. 123 S. Tioga St. (Cigars).
Wolf's Cigar Store (E. C. Wolf) 118 W. State
St. (Cigars).

MEAT MARKET

O'Brien D. S. 426 N. Cayuga St.
Welch, J. 106 E. State St.

MONUMENTS & CEMETERY WORKS

Hoare, Raymond 520 W. State St. See Adv.
Storms, J. B. 123 E. Green St.

MOTORCYCLE & BICYCLE DEALERS

Cummings & Martin (A. C. Cummings & F. D. Martin) 105 E. Green St.

MUSICAL MDSE.

Allen, E. E. 138 W. State St. See Adv.
Hickey, J. F. 105-109 S. Cayuga St.
Ithaca Conservatory of Music (Prof. G. C. Williams mgr.) Buffalo St.
Lent, F. B. 122 N. Aurora St. See Adv.

NEWSPAPER

The Ithaca Journal (J. W. Baker mgr.)
123-125 W. State St. See Adv.

OPTICIAN

Wilson Kinney Optical Co. (F. G. Wilson)
208 E. State St.

OSTEOPATHIC PHYSICIAN

Bingham, L. J. 133 E. State St. See Adv.

PLUMBING & HEATING

Donohue, P. M. 207 N. Aurora St.
Jameson McKinney Co. Inc. (J. A. McKinney) 121 Cayuga St.

PHOTOGRAPHERS

Conlon (E. L. Conlon) 138 E. State St. See Adv.
Fitch Studio (B. C. Tuttle) 126 E. State St.
Van Buren, C. B. 115-117 E. State St. See Adv.

PHYSICIANS

Lawrence, W. A. 116 N. Aurora St. Also Surgeon.
McCormick, F. J. 152 E. State St.
Wilson, W. 208 E. State St.

PRODUCE (FARM)

Beach, C. H. Auburn St.
Cole & Mandeville 118 S. Cayuga St. See Adv.
Fish, F. D. 120-122 Fulton St.

REAL ESTATE (SEE ALSO INSURANCE)

Georgia, W. B. & Son (W. B. & J. W. Georgia) 156 E. State St. See Adv.
Ithaca Realty Co. (James Lynch) Tioga & Seneca Sts. See Adv.

McDaniels, W. F. 105 E. State St. See Adv.
Mitchell & Lull 212-214 E. State St.
Strouts Farm Agency (H. P. Van Order) 221 S. Cayuga St.

Stanion & Son (Chas. B. & P. J. Stanion) 213 E. State St.
Squier & Squier (S. B. & C. C. Squier) 147 E. State St.
Van Rensselaer, Leland D. 310 E. State St. See Adv.

SECOND HAND GOODS

Coan, Isaac E. State St. See Adv.

SEEDS

Noxon, L. F. 212 N. Aurora St.

SEWING MACHINES (SINGER)

Rogers, F. W. 114 N. Cayuga St.
Tisdell, S. R. 310 E. Seneca St.

SHOE STORES

Abott Bros. 502 W. State St.
Barnes, D. S. 132 E. State St.
Bell, Barney 106 W. State St.
Endicott Johnson Shoe Co. (T. A. Card mgr.) 113 State St.
Ithaca Boot Shop (E. F. Willis & F. J. Ashdown) 204 E. State St.
Lester Shoe Store (Chas. J. Easton) 115 E. State St.
Mead, John N. E. Green St.
Quick, Arthur J. 128 W. State St. See Adv.
Stanley, Charles M. 112 E. State St.
United Sample Shoe Co. (M. Dicker mgr.) 201 E. State St.
Wall & Son 112 N. Aurora St.

SPORTING GOODS

Kellogg & Harding (C. Kellogg & H. M. Harding) 110 N. Cayuga St. See Adv.

TEAS & COFFEES

Grand Union Tea Co. (S. J. Hayes) 144 E. State St.
The Directoyu Co. (Wm. L. Leonard mgr.) 138 E. State St.

UNDERTAKING

Baldwin, C. N. 119 N. Aurora St.
Comings, John R. Aurora St.
Shea, John S. 140 W. State St.

VETERINARY

De Witt (C. J. De Witt) 424 Cayuga St.

LANSING TOWNSHIP

(Population 2,676. Includes Ludlowville.)

- ADDY, JACK (ELIZABETH) 2 ch farmer O 33a rd1 Ithaca H153.
 ALEXANDER, ADELBERT Z. (ELIZABETH) farmer O 100a rd10 Ludlowville H19 Fed T.
 Allen, Ira A. (Carrie) 1 ch physician O H&L Ludlowville H79 B T & Fed T.
 Allick, Nelson (Jennie) 1 ch farmer T 200a rd9 Ludlowville H25.
 ARMSTRONG, GEORGE L. (FLORENCE) 3 ch farmer (poultry) O 75a rd1 Ithaca H135 Fed T.
 Ashley, Wm. A. (Emma) 3 ch laborer T H&L rd12 Groton H92.
 ATWATER, AMBROSE C. (EMMA) 2 ch farmer O 29a rd1 Ithaca H128.
 Austin, Bradford (Jennie) farmer O 5a rd1 Ithaca H128.
 Bacon, Charles H farmer O 138a rd11 Groton.
 BACON, GLENN L. (FLORENCE) farmer (dairy) O 138a rd11 Groton H57 Ind T.
 Bailey, Katherine (wid John) housekeeper O H&L Ludlowville H79 Fed T.
 Baker, Lucy (wid Charles) housekeeper O 8a rd10 Ludlowville H37.
 Baker, Pliny farmer O 50a Myers.
 BAKER, WM. (BERTHA) 1 ch farmer O 70a rd10 Ludlowville H44.
 BARGER, HENRY A. farmer (apples) O 96a rd9 Ludlowville H66.
 Barnes, Charles K. (son Fred) tinner & plumber rd9 Ludlowville H41.
 BARNES, ELMER L. (JENNIE) farmer bds Charles M. Starks Heddens H22.
 BARNES, FRED J. (LIZZIE) farmer (peaches & apples) O 73a rd9 Ludlowville H41.
 Barr, Charles A. (Hattie) carpenter O 2a Ludlowville H80 Ind T.
 BEARDSLEY, FRANK J. (ELLA) farmer (apples) O 70a North Lansing Ind T.
 Beckwith, Earl (son Leroy L.) farmer rd9 Ludlowville H78.
 Beckwith, Frank (Mertie) ass't chemist O H&L Myers H118.
 BECKWITH, LEROY L. (EVA) farmer (cattle) O 155a rd9 Ludlowville H78.
 Beebe, John C. (Elvira) farmer O 125a rd9 Ludlowville H78.
 BENJAMIN, DAVID (EDITH) 1 ch farmer O 57a rd2 Ithaca H134 B T.
 BENSON, O. DAY (MAUD) farmer (sheep) O 55a rd16 Freeville H136.
 BERNAT, JOSEPH (MARY) 3 ch farmer WOS 185a rd10 Ludlowville H46.
 Bickle, John O. (Katharine) farmer T 1a rd9 Ludlowville H41.
 Bissell, Albert P. (Stella M.) farmer (apples) O 110a rd9 Ludlowville H40 Ind T.
 Blakley, Clark farmer bds Justine Blakley rd10 Ludlowville H18.
 Blakley, Justine (wid Mark) farmer O 87a rd10 Ludlowville H18.
 Bloom, Julius farmer O 74a rd2 Ithaca.
 Bogardus, Clarence A. farmer (apples) O 140a rd1 Ithaca H143.
 Bogardus, Elizabeth E. (dau Victoria) housekeeper rd1 Ithaca H143.
 BOGARDUS, FRANCES (wid Andrew) farmer (sheep) O 130a rd1 Ithaca H143.
 Bogardus, Victoria H. (wid Everadus G.) housekeeper rd1 Ithaca H143.
 Borton, Wm. F. (Lillian) farmer O 120a rd9 Ludlowville H70.
 Bower, Charles farmer O 31a rd11 Groton.
 BOWER, Charles R. farmer O 48a rd10 Ludlowville.
 BOWER, C. J. (CAROLINE) 5 ch farmer (poultry) O 90a T 120a South Lansing H111.
 Bower, Ervin (Jennie) 2 ch farmer O 15a rd16 Freeville H138.
 Bower, Fayette farmer O 100a South Lansing.
 Bower, Frank (Millie) 8 ch blacksmith T H&L Ludlowville H79.
 Bower, Fred E. (Clara) 4 ch farmer WOS 200a rd9 Ludlowville H78.
 Bower, George L. (Sarah) farmer O 38a rd9 Ludlowville H71 Ind T.
 Bower, Harry J. (Anna) farmer (sheep) O 123a rd9 Ludlowville H78.
 Bower, Henry H. farmer O 49a rd9 Ludlowville.
 Bower, Henry S. (Jennie) farmer O 49a rd9 Ludlowville H43 Ind T.
 Bower, Hiram farmer O 33a rd1 Ithaca.
 Bower, Ivan O 13a rd16 Freeville.
 Bower, Jake B. (Anna) 1 ch farmer (sheep) WOS 100a rd9 Ludlowville H22 Ind T.
 Bower, Leroy C. (Mary) 3 ch farmer (poultry) O 100a rd9 Ludlowville H76.
 Bower, Luther L. (Grace) 2 ch farmer O 63 $\frac{1}{2}$ a rd9 Ludlowville H71.

Are You Going to Build ?

**If So Let Us Quote You
Prices on Supplies**

Driscoll Bros. & Co.
Ithaca, N. Y.

WHEN you are in want of a farm or city property or if you want to sell your farm or city home we will be glad to give you courteous, honest treatment backed by more than a quarter of a century of experience. Should you wish to know about us ask any banker or business man in this city where we have done business for over thirty years.

The best efforts of our office are at your service. Call and see us and let us tell you of the bargains we have to offer.

W. B. Georgia & Son
156 East State Street Ithaca, N. Y.

Opposite Rothchild Brothers.

Bower, Mary (wid Anson B.) housekeeper bds Charles K. Bower rd16 Freeville H138.
 Bower, Sara L. (wid Milton) housekeeper T 114a rd1 Ithaca H143.
 Bower, Tammie O 50a rd10 Ludlowville H27.
 Bowers, Clarence G. farmer bds Lute L. Bowers rd9 Ludlowville H71.
 Bowers, Tracy O 8a rd1 Ithaca.
 Boyer, Charles farmer O 211a rd22 Locke.
 BOYER, GRACE L. farmer O 50a rd22 Locke H16.
 BOYER, MYRON H. (FRANCES) farmer O 98a rd10 Ludlowville H35 Ind T.
 Boyer, Susan housekeeper O 3a North Lansing.
 BOYER, WM. (SUSAN) 1 ch farmer (apples) T 117a rd10 Ludlowville H18.
 BOYLES, CHARLES A. (ORPHA) 1 ch laborer O H&L rd11 Groton H57 Ind T.
 Boyles, Margaret (wid Henry) rd21 Locke H14.
 Boyles, Quinton J. (Mattie) 1 ch carpenter O 42a T 35a rd21 Locke H14.
 Bradley, Thomas J. (Edna) 4 ch laborer O H&L Ludlowville H81.
 Breese, Wm. (Adell) farmer O 62 $\frac{1}{2}$ a rd10 Ludlowville H19.
 BRINK, ANDREW J. (FRANCES) farmer (apples) O 180a rd11 Groton H30 Ind T.
 Brink, Jennie (wid Daniel P.) bds Charles Holden rd9 Ludlowville H43.
 Bristol, Walter M. farmer O 137a rd9 Ludlowville H78.
 Brooks, Alfred farmer bds James A. Brooks rd22 Locke H29 Ind T.
 Brooks, James O. (Clara) farmer (apples) O 80a rd22 Locke H29 Ind T.
 Brooks, Melvin J. farmer (poultry) O 130a rd10 Ludlowville H45.
 BROOKS, MILTON H. bds James A. Brooks farmer rd22 Locke H29 Ind T.
 Brooks, Sarah J. housekeeper bds Melvin J. Brooks rd10 Ludlowville H 45.
 Brown, Ann (wid John) O H&L Ludlowville H81.
 Brown, Benton (Cordelia A.) retired O 70a North Lansing Ind T.
 Brown, Emma (Brown Sisters) rd10 Ludlowville H60 Ind T.
 Brown, Ernest O 5a rd1 Ithaca.
 BROWN, JAMES W. (CHARLOTTE J.) 1 ch farmer (apples) O 80a rd12 Groton H106.
 Brown, Jay S. (Roa) farmer (fruit) O 97a rd2 Ithaca H143 B T.
 Brown, John H. (Ada T.) 2 ch farmer (poultry) O 88a rd10 Ludlowville H47 Ind T.
 Brown, Lydia (Brown Sisters) rd10 Ludlowville H60 Ind T.
 Brown, Miles S. (Marion) 1 ch farmer O 82a rd2 Ithaca H148.
 Brown, Newton (Almira) farmer O 53a rd16 Freeville H138.
 Brown, R. H. (Emma) farmer (sheep) O 124a rd2 Ithaca H101.
 Brown, Sarah (Brown Sisters) rd10 Ludlowville H60 Ind T.
 Brown Sisters farmers (sheep) O 300a rd10 Ludlowville H60 Ind T.
 Brown, Thad (Mary) farmer (apples) O 170a rd10 Ludlowville H43.
 Bruce, Newell (Frances) 3 ch farmer (apples) O 155a rd1 Ithaca H126.
 Buchanan, Ernest A. (Grace) 1 ch farmer (apples) T 197a rd10 Ludlowville H83 Ind T.
 Buchanan, Tracy (Ida) farmer O 86 $\frac{1}{2}$ a rd10 Ludlowville H19 Fed T.
 BUCK, ALSON E. (HATTIE) 3 ch farmer O 100a rd13 Groton H108 Fed T.
 Buck, Bertrand farmer (dairy) rd13 Groton H124.
 BUCK, CHARLES L. (LAVANTIA) farmer (hogs) O 66a rd12 Groton H102 Fed T.
 Buck, Clarence M. (Bertha) 2 ch farmer (poultry) WOS 148a rd1 Ithaca H110 Fed T.
 BUCK, EDWARD E. (HATTIE K.) farmer O 60a Bx53 North Lansing H34 Ind T.
 Buck, Eugene farmer O 129a rd9 Ludlowville.
 BUCK, LEROY A. farmer (dairy) O 125a rd13 Groton H124.
 Buck, Marjorie C. bds Clarence M. Buck rd1 Ithaca H110 Fed T.
 Buckingham, Asa T (Wiona) 2 ch merchant T 14a rd9 Ludlowville H72.
 Buckingham, Julius S. (Clara) 6 ch farmer T 1a rd9 Ludlowville H67.
 Bunnell, Jay farmer O 89a rd9 Ludlowville.
 Bush, Dana farmer O 138a rd1 Ithaca.
 BUSH, FRED E. (MATILDA) 2 ch farmer WOS 123a rd1 Ithaca H149 B T.
 Bush, Georgana housekeeper O 147a rd1 Ithaca H152.
 Bush, George farmer O 50a rd1 Ithaca.
 Bush, Melvin (Jessie) 4 ch farmer T H&L rd9 Ludlowville H3.
 Bush, H. Sylvester thresher O 135a rd1 Ithaca H149 B T.
 Butts, Elmer (Lois) 1 ch carpenter O 1 $\frac{1}{4}$ a rd9 Ludlowville H25.
 Butts, Ervy farmer bds Irving Butts Heddens H23.
 Butts, Irving (Mary) farmer (apples & pears) O 4a WOS 200a Heddens H23.
 Calhoun, John (Sara) 3 ch farmer O 109a rd9 Ludlowville H66.
 Campbell, Charles O H&L Ludlowville

- Campbell, Cora B. (wid John N.) nurse rd9 Ludlowville H40 Ind T.
 Campbell, Edna (dau Cora B.) sch tch bds John L. Campbell rd9 Ludlowville H40 Ind T.
 Campbell, John L. (son Cora B.) farmer (apples) O 93a rd9 Ludlowville H40 Ind T.
 CASTELIN, DWIGHT H. (NELLIE) farmer O 10a rd10 Ludlowville H45.
 Casterline, J. H. (Nettie) 4 ch farmer T 50a rd10 Ludlowville H44.
 Chaffee, Andrew farmer O 24a rd12 Groton.
 Chappell, Ralph (Sarah) 1 ch farmer rd10 Ludlowville H45.
 Clark, Mrs. (wid Alonzo H.) housekeeper O 137a rd9 Ludlowville H78.
 Clark, James (Alice) 3 ch farmer (cooperer) O 55a Ludlowville H115.
 Clark, Wm. O H&L rd1 Ithaca.
 Clinton, John (Maud) 1 ch farmer WOS 200a rd9 Ludlowville H24.
 COLLINS, ALPHONSO (NETTIE) 4 ch laborer T H&L rd12 Groton H105.
 Collins, Alonzo J. (Ida M.) 5 ch farmer O 12a rd16 Freeville H138.
 Collins, John (Mary E.) 3 ch farmer (poultry) O 22 $\frac{1}{4}$ a rd16 Freeville H137.
 Collins, John W. (Julia A.) farmer O 8a rd1 Ithaca H133.
 Collins, Wm. H. (Belle) 1 ch carpenter O 4 $\frac{1}{2}$ a rd16 Freeville H138.
 CONLON, ANDREW J. (KATHERINE) 3 ch farmer O 50a rd1 Ithaca H127 Fed T.
 Conrad, Helen (wid Archie) farmer O 24a rd22 Locke H15 Ind T.
 COON, GEORGE (ADA) farmer WOS 75a rd1 Ithaca H150 B T.
 Coon, Wesley S. (Nina) 2 ch farmer T H&L rd10 Ludlowville H20 Ind T.
 Corl, John J. (Liza) farmer O 1a T H&L South Lansing H112.
 CORNELIUS, DENNIS (EDITH) 1 ch farmer & carpenter O 132a rd2 Ithaca H147.
 Cornelius, Robert (Hattie) farmer O 85a rd2 Ithaca H100 B T.
 CORWIN, ELBERT C. (CHARLOTTE) 4 ch farmer (potatoes) O 70a T 45a rd10 Ludlowville H20 Ind T.
 CORYELL, HENRY W. (BESSIE) supervisor cow testing T H&L rd11 Groton H34 Ind T.
 Counsell, Benjamin (Norah) 1 ch farmer O 64a rd10 Ludlowville H104 Fed T.
 Countryman, Samuel H. (Grace) 1 ch farmer rd1 Ithaca H152.
 CRATSLEY; GEORGE R. (MAUD) 1 ch blacksmith O H&L Myers H 16.
 Crim, John P. (Katharine M.) farmer O 73a Myers H118.
 Crim, Paul (Maud) well driller O H&L Myers H116.
 Croft, Fred O H&L Ludlowville.
 Cuatt, George G. (Edith) farmer (apples) WOS 105a rd1 Ithaca H110.
 CUATT, M. E. (BELLE) 8 ch farmer WOS 222a rd9 Ludlowville H21.
 CUTTER, RALPH (LORA M.) farmer O 90a rd12 Groton H91 Ind T.
 DA BALL, BERDETT (PHOEBE) 5 ch laborer T H&L rd1 Ithaca H103.
 Darling, May P. 1 ch telephone operator rd11 Groton H57 Ind T.
 Dates, Abbie A. (dau Mary A.) sch tch rd9 Ludlowville H41.
 Dates, Florence H. (dau Mary A.) sch tch rd9 Ludlowville H41.
 Dates, Helen S. (dau Mary A.) sch tch rd9 Ludlowville H41.
 DATES, MARY A. (wid WM. M.) farmer (peaches) O 75a rd9 Ludlowville H41.
 Dates, Wert (Lou Belle) 1 ch farmer O 100a rd10 Ludlowville H19 Fed T.
 Davis, Antoinette (wid Wm. Davis) rd9 Ludlowville H3 Ind T.
 Davis, Ephram O 66a rd10 Ludlowville.
 Davis, Frank (Emma) 2 ch farmer O 156a rd10 Ludlowville H83.
 DAVIS, FRED (PEARL) 1 ch farmer (apples) WOS 66a rd10 Ludlowville H59 Ind T.
 Davis, Floyd farmer O 151a rd9 Ludlowville.
 Davis, Wm. A. 1 ch farmer O 180a rd1 Ithaca H103 Ind T.
 Davis, W. Llewelyn (Sarah A.) 1 ch farmer (bees) T 197a rd9 Ludlowville H3 Ind T.
 DEAN, CAREY (JENNIE) 3 ch farmer O 112a rd1 Ithaca H143 B T.
 DEAN, H. B. (LILLY) farmer O 195a rd9 Ludlowville H65.
 DeCamp, Cora bds Morris H. DeCamp rd10 Ludlowville H59.
 DE CAMP, DANA C. (SARA) 3 ch farmer (apples) O 84a rd12 Groton H92.
 De Camp, John (Olive) 1 ch farmer O 72a rd11 Groton H51 Ind T.
 DE CAMP, MORRIS H. farmer (hogs) O 104a rd10 Ludlowville H59.
 De Camp, Sarah (wid Henry) bds Morris H. DeCamp rd10 Ludlowville H59.
 De Camp, Wesley retired O H&L Myers H118 Ind T.
 De Camp, Wm. M. (Belle) 1 ch farmer O 103a rd22 Locke H29 Ind T.
 Delaney, Dennis (Anna) farmer O 67a rd1 Ithaca H156.
 DETRICK, JOHN A. (ELIZABETH) 3 ch machinist O 1a rd1 Ithaca H121.
 Dickerson, Lewis H. (Minnie E.) farmer O 28a rd9 Ludlowville H71.

- Doyle, Dennis A. (Mable) 1 ch blacksmith O 2a North Lansing H30.
 Doyle, Stephen (Emma) 1 ch farmer O 101a rd10 Ludlowville H26.
 Drake, Charles farmer T 55a rd10 Ludlowville H37.
 Drake, Charles O. (Nora) 3 ch merchant O 70a South Lansing H122 B T & Fed T.
 DRAKE, FRANK (PAULINA) farmer O 60a rd1 Ithaca H123 Fed T.
 Drake, John L. (Mary) 4 ch farmer (well drilling) O 58a rd2 Ithaca H141 B T.
 DRAKE, ORIN C. (MILDRED) 4 ch farmer (sheep) O 118a rd10 Ludlowville H37
 Ind T.
 Dunshire, Walter farmer O 21a rd1 Ithaca.
 Durbon, Richard farmer O 50a rd2 Ithaca.
 Durfee, Araminta (wid Leander) farmer (apples) O 100a rd11 Groton H53.
 Egbert, Charles M. (Edith) 2 ch postmaster & merchant O H&L South Lansing H122
 B T & Fed T.
 Egbert, Peter (Elizabeth) retired O 72a South Lansing H120 B T.
 Egbert, Willis R. (Florence) 1 ch coal dealer & farmer South Lansing H120 B T.
 EMMONS, ED. farmer O 81a rd9 Ludlowville H69.
 Emmons, L. (Della) 1 ch farmer (apples) O 135a rd9 Ludlowville H65.
 ENGLISH, JOHN H. (ELIZABETH) 1 ch farmer O 90a rd2 Ithaca H139 B T.
 English, O. M. farmer (apples & pears) O 49a rd12 Groton H91 Ind T.
 Fairchild, Clara farmer O 12a rd1 Ithaca H143.
 Fanning, James H. (Mary Jane) 3 ch laborer T H&L Bx40 North Lansing H55.
 FARRELL, JOHN (TRECIE) 2 ch farmer O 65a rd2 Ithaca H139 B T.
 FARRELL, MARTIN A. (MARY) 3 ch farmer & carpenter (apples) O 50a rd2 Ithaca
 H140 B T.
 Fassett, Edwin (Martha H.) farmer O 15a rd12 Groton H91 Ind T.
 FENNER, CASPER (HATTIE M.) produce dealer O 200a Heddens H3 Ind T.
 Fenner, L. A. (Ruby) 2 ch farmer (apples) O 230a rd9 Ludlowville H21 Ind T.
 FENNER, WILLIS B. (ELLA) 1 ch farmer (apples) O 72a rd9 Ludlowville H43.
 Fermer, Floyd B. (Clara) buttermaker T H&L rd1 Ithaca H123.
 Fish, Alma A. housekeeper bds Bert Fish rd1 Ithaca H132.
 Fish, Bert R. farmer O 100a rd1 Ithaca H132.
 Fitch, Charles C. farmer O 118a rd11 Groton.
 Flinn, John farmer O 50a rd22 Locke.
 FORD, M. LEE (NELLIE) 2 ch merchant O H&L Ludlowville H79 Fed T.
 FRENCH, EDWARD farmer O 40a North Lansing H34.
 Gallow, Floyd (Edith) 1 ch farmer (hogs) T H&L rd10 Ludlowville H44.
 GALLOW, LEROY (MARGARET) 1 ch farmer O 14a rd9 Ludlowville H78.
 GERE, GRANT (MARY) 4 ch blacksmith O H&L rd10 Ludlowville H37.
 GIBBS, BERT E. (CORA) 1 ch milk dealer O 12a rd1 Ithaca H150 B T.
 Gibbs, B. F. (Gertrude G.) farmer O 80a rd1 Ithaca H150.
 Gilette, George P. retired bds Mary Osmun rd10 Ludlowville H47.
 Gipp, Edward H. 2 ch farmer (swine) O 100a rd9 Ludlowville H21.
 Golden, Joanna (wid John W.) bds Mahlon Golden rd10 Ludlowville H18.
 GOLDEN, MAHLON 1 ch farmer O 19a rd10 Ludlowville H18.
 Goodman, George D. (Elvira) 2 ch farmer (potatoes) O 72a rd12 Groton H92 Ind T.
 Goodwin, Seward D. boarding house O house Ludlowville.
 Gosbee, Basil B. (Florence) oiler T H&L Myers H118.
 Gosbee, Gordon farmer bds M. W. Slaght rd9 Ludlowville H41.
 Gould, Allen J. (Ethel) engineer T H&L Portland Point H120.
 GRANT, JOHN M. (SUSAN) farmer O 5a rd9 Ludlowville H76.
 Griffen, George R. (Florence) farmer (apples) WOS 150a rd16 Freeville H126 Fed T.
 Hagen, Albert farmer O 60a rd2 Ithaca.
 Hagin, Charles (son Franklin) farmer rd1 Ithaca H131.
 Hagin, Franklin M. (Sara) farmer O 4a rd1 Ithaca H131.
 HAGIN, GEORGE D. fur dealer (cattle) O 3a rd2 Ithaca H134 B T.
 Haight, Edgar W. (Maria) laborer O 4a rd12 Groton H107.
 HAKES, LUCIUS (ELIZABETH) farmer (poultry) O 69a rd9 Ludlowville H3.
 Halladay, Benton M. farmer O 175a rd10 Ludlowville.
 Halladay, Emmerson L. farmer O 197a rd12 Groton H106.
 Halladay, Frank M. (Margaret) farmer WOS 180a rd1 Ithaca H103 Ind T.
 Hare, Lloyd L. (Nettie E.) 1 ch teamster T house rd1 Ithaca H103 Ind T.
 Hare, Ralph L. (Ethel) 1 ch farmer (apples) WOS 190a rd11 Groton H51 Ind T.

- Haring Brothers (Clayton C. & Wm. D.) farmers (cattle) O 170a rd9 Ludlowville H78.
 Haring, Clayton C. (Flora) 1 ch (Haring Brothers) rd9 Ludlowville H78.
 HARING, JAMES M. (EFFIE) 2 ch farmer (dairy) O 182a rd13 Groton H108 Fed T.
 HARING, PERCY H. (LORA) farmer (poultry) O 103a rd12 Groton H84 Ind T.
 Haring, Wm. D. (Susie) (Haring Bros.) rd9 Ludlowville H78.
 Harris, Arthur (Mary E.) farmer O 8a rd1 Ithaca H133.
 HART, JESSE E. (EDNA) 3 ch farmer (dairy) O 50a rd16 Freeville H22 B T.
 Haskin, C. A. farmer (apples) O 160a rd9 Ludlowville H70 Ind T.
 Haskin, Wm. M. (Grace) 4 ch farmer (poultry) O 90a rd25 Atwaters H18.
 Havens, Walter farmer O 67a rd22 Locke.
 HAYCOOK, FRANK H. (CORA) 7 ch farmer O 50a rd9 Ludlowville H66.
 Head, Henry (Ellen) farmer (sheep) WOS 130a rd1 Ithaca H155.
 HEAD, HORACE A. (MARTHA J.) farmer O 50a rd16 Freeville H138 B T.
 Heagon, Charles (Julia F.) farmer O 80a rd2 Ithaca H138.
 Heatherington, Robert (Alice) farmer O 50a Ludlowville H116.
 HEBBARD, CURTIS I. (ANNIE) merchant O 3a rd9 Ludlowville H23 Ind T.
 Herrick, Fred miller O grist mill rd1 Ithaca.
 Herrick, Harry R. (Ella M.) 2 ch blacksmith O 3 1-3a South Lansing H122.
 Hildreth, Willard B. (Sarah) 2 ch laborer T 7a rd12 Groton H85.
 HOAGLAND, GLENN (MARY) 2 ch farmer (apples) WOS 150a rd11 Groton H31 Ind T.
 HOCKMAN, HENRY E. (JULIA) farmer O 52a rd1 Ithaca H119.
 Holden, Adelbert L. (son Charles N.) farmer O 41a rd9 Ludlowville H117.
 Holden, Cassius (Ella) farmer O 84a rd12 Groton H89.
 HOLDEN, CHARLES D. (AUGUSTA) 1 ch farmer (apples & pears) O 265a rd9 Ludlowville H43.
 Holden, Charles N. retired bds A. L. Holden rd9 Ludlowville H117.
 Holden, Cora B. (dau Charles N.) housekeeper bds A. L. Holden rd9 Ludlowville H117.
 Holden, Davis W. (May) laborer T H&L rd12 Groton H89.
 HOLDEN, FOX (N HELEN) retired O 136a rd10 Ludlowville H16 Ind T.
 HOLDEN, GEORGE W. (BLANCHE) 1 ch farmer O 50a WOS 50a rd22 Locke H8.
 Holden, Omar M. O. H&L Ludlowville.
 Holden, Roswell M. (Ella) farmer (pears) O 70a rd12 Groton H91 Ind T.
 Holden, Selah (Helen A.) retired O H&L Ludlowville H80.
 Hoover, Archie (Effie) 1 ch farmer WOS 85a rd9 Ludlowville H76.
 Horkey, John (Mary) 5 ch farmer (apples) O 326a rd2 Ithaca H134.
 Howell, Charles W. (Harriett) 1 ch farmer O 100a Ludlowville.
 HOWELL, EDWARD C. (EDNA) 2 ch farmer Ludlowville H116.
 Howell, Ella F. (wid Milo) rd1 farmer O 186a rd9 Ludlowville H78.
 Howell, Frank N. O H&L Ludlowville.
 Howland, Frank W. (Harriet) blacksmith T H&L South Lansing H122.
 HOWLAND, JESSIE (wid George) housekeeper (apples) O 200a rd16 Freeville H125 Fed T.
 Howland, Richard C. (Carrie) 2 ch clerk O lot Myers H118.
 Howser, Henry A. (Ida M.) farmer O 38a rd10 Ludlowville H63.
 Howser, Henry M. (Ellen) farmer O 40a rd11 Groton H30.
 HOWSER, OSMUN S. (ALICE) 1 ch farmer O 100a rd11 Groton H84 Ind T.
 HUGUNINE, JAMES M. (SARAH) 2 ch farmer (dairy) O 250a rd1 Ithaca H123.
 Hunt, John farmer (apples) O 36a rd2 Ithaca H134.
 Hutchinson, John R. (Anna) 1 ch farmer (piano tuning) O 52a rd1 Ithaca H152 Fed T.
 Hollenbeck, Wallace E. (Margaret) 2 ch farmer O 52a rd1 Ithaca H149.
 Inman, Claude (son Thomas) farmer rd9 Ludlowville H42 Ind T.
 Inman, Ephraim farmer O 23a rd9 Ludlowville.
 INMAN, HENRY E. (ELLEN) farmer O 2a rd9 Ludlowville H70.
 Inman, James (Lillie) 4 ch farmer O 100a rd10 Ludlowville H44.
 Inman, James E. (Cora) 8 ch farmer T H&L rd10 Ludlowville H27.
 INMAN, LEW (DELLA) 1 ch farmer (apples) O 142a rd9 Ludlowville H65.
 Inman, Steven W. (May) 6 ch farmer T H&L rd10 Ludlowville H83.
 Inman, Thomas (Hattie) 2 ch farmer (apples) WOS 104a rd9 Ludlowville H42 Ind T.
 Ives, Nina (wid Lorenzo) retired O 103a Ludlowville H116.
 Jacobs, Charlotte L. (wid Smith) bds W. T. Sweazey rd9 Ludlowville H71.
 JACOBS, HENRY C. (EMMA) farmer (apples) O 90a rd22 Locke H16.

JACOBS, LEROY (MABLE) 5 ch farmer (apples) WOS 180a rd11 Groton H30.
 Jacobs, Samuel (Anna) farmer O 34a rd11 Groton H48 Ind T.
 Jefferson, Clarence B. (Minnie) 1 ch farmer (fruit) O 21a rd9 Ludlowville H71 Ind T
 Jennings, Wm. H. (Amelia) 2 ch farmer WOS 102a rd2 Ithaca H148.
 JEWELL, GEORGE (ANNA) 1 ch farmer O 63a rd2 Ithaca H114.
 Johnson, Charles S. (Josephine) 4 ch engineer O H&L Myers H118.
 Johnson, John O 13a Ludlowville.
 Johnson, Wm. (Anna) 6 ch lumberman T 4a rd9 Ludlowville H3.
 Jonas, Thomas (Emily) 5 ch farmer (sheep) O 172a rd1 Ithaca H131.
 Jones, Mary (wid Arthur) 4 ch housekeeper O 10a rd12 Groton H65.
 Karn, Alson farmer O 120a rd11 Groton.
 Kelly, Clarence O 5a rd11 Groton.
 Kelly, John H. (Katharine) farmer O 82a rd9 Ludlowville H70.
 Kelly, Timothy (Margaret) 3 ch farmer O 70a rd10 Ludlowville H19 Fed T.
 Kibler, Jesse R. (Lena) farmer (apples & peaches) WOS 91a rd9 Ludlowville H72.
 KILMER, L. MARTIN W. (LUELLA) 4 ch laborer O H&L North Lansing H34 Ind T.
 King, G. M. Dallas (Ella) farmer (fruit) O 143a rd9 Ludlowville H75.
 King, Floyd merchant O 2a rd10 Ludlowville H37 Fed T.
 King, Henry A. (Mary M.) farmer bds Archie Hoover rd9 Ludlowville H76.
 King, Mary (dau G. M. D.) photographer rd9 Ludlowville H75.
 KLENKE, WM. H. (KATHERINE) 1 ch farmer (poultry) O 12a rd2 Ithaca H145 B T.
 Knettles, Elizabeth bds Emma Knettles South Lansing H112.
 KNETTTLES, EMMA farmer (apples) O 176a South Lansing H112.
 KNETTTLES, JOHN P. (DELTA) 2 ch farmer O 150a South Lansing H122.
 Knickerbocker, Agnes (dau Charles D.) bookkeeper rd9 Ludlowville H75.
 Knickerbocker, Charles D. (Effie) agt. T 12a rd9 Ludlowville H75.
 KNICKERBOCKER, KARL B. (son Charles) student rd9 Ludlowville H75.
 KNITZ, JAMES R. (ADA) farmer O 40a rd10 Ludlowville H19.
 Knox, Burmes (Selmeda) farmer O 3a rd10 Ludlowville H37.
 Kranz, Joseph (Henrietta) laborer O 1a rd9 Ludlowville H78.
 KRIZEK, JAMES (MARY) 2 ch farmer O 25a rd2 Ithaca H141.
 KROTTS, HARRIETT (wid Daniel) 2 ch O H&L Ludlowville H80.
 Krotts, Julia (dau Harriett) sch tch Ludlowville H80.
 La Barr, George (Lydia) blacksmith WOS 3a rd13 Groton H108 Fed T.
 La Barr, George D. (Rachael) 1 ch farmer O 59 $\frac{1}{2}$ a rd2 Ithaca H141 B T.
 La Barr, Sophia (wid Richard) retired O 66a rd2 Ithaca H141.
 Lane, Calvin (Mary) retired O 16a rd9 Ludlowville H67.
 Lane, Charles A. (Emma) 1 ch farmer (sheep) O 135a rd1 Ithaca H143.
 LANE, SAMUEL farmer & salesman O 140a rd10 Ludlowville H62 Ind T.
 LANE, WM. H. (LENA) 1 ch farmer (apples) O 64a Heddens H23 Ind T.
 Lanterman, George (Hattie) 1 ch farmer (sheep) O 63a South Lansing H128.
 LARKIN, CHARLES (HELEN) farmer (sheep) O 130a rd16 Freeville H138 B T.
 Lawrence, Charles W. (Emma G.) laborer WOS 160a rd21 Locke H10.
 LAWRENCE, WM. E. (LORA) farmer WOS 160a rd21 Locke H10.
 Lefeaver, Wm. (Florence) 5 ch foreman Salt Blk T H&L Ludlowville H7.
 Lobdell, Charles farmer O 56a rd11 Groton.
 LOBDELL, FRANK (HELEN) 2 ch farmer O 26a rd9 Ludlowville H66 Fed T.
 Lobdell, Jacob (Celestia) farmer (sheep) O 68 $\frac{3}{4}$ a rd12 Groton H106.
 Lobdell, Jonathan (Martha) retired (apples) O 80a rd9 Ludlowville H68 B T.
 LOBDELL, LEROY J. (PRISCELLA) 2 ch farmer (apples) O 130a rd9 Ludlowville H39
 Ind T.
 LOBDELL, ORE O. farmer T 100a rd12 Groton H106.
 Luce, Raymond farmer O 74a rd12 Groton.
 LUDLOW, DANA O. (son Frank) farmer rd9 Ludlowville H74.
 LUDLOW, ELMER E. (ANNA H.) 1 ch retired rd9 Ludlowville H72.
 Ludlow, Frank (Bertha) 3 ch farmer (apples & peaches) O 46a rd9 Ludlowville H74.
 Lynch, Thomas A. (Stella) farmer T H&L rd13 Groton H124.
 Malone, Gibson A. (Vera) 6 ch laborer O 45a rd9 Ludlowville H76.
 Mann, Frank J. (Jennie) 3 ch county detective T 1a South Lansing H121.
 MAPES, BRINK G. (MARGARET) 2 ch farmer T 96a rd9 Ludlowville H64.
 Marcelle, Frank O H&L South Lansing.
 Marsh, George (son Steve) laborer South Lansing H129.

- MARSH, STEVE (MARY) 2 ch laborer O 35a South Lansing H129.
 McFall, Seth retired O H&L rd10 Ludlowville H37.
 McGill, Thomas O. 5a&H&L Ludlowville.
 McIntyre, John V. (Sarah H.) hotel keeper O 6a South Lansing H128 B T & Fed T.
 Mead, Harriett (wid Wm.) Ludlowville H81.
 Metzger, J. W. (Cora) 2 ch carpenter O 3a rd11 Groton H49 Ind T.
 Miller, Clinton E. (Alvertta) farmer (apples) O 110a rd1 Ithaca H114 Ind T.
 Miller, Ed (Emma) 2 ch farmer (hogs) O 50a rd11 Groton H53.
 Miller, Floyd J. (Helen) 2 ch farmer bds Clinton E. Miller rd1 Ithaca H114 Ind T.
 Miller, Henry farmer O 50a Portland.
 MILLER, HENRY T. farmer (sheep) O 50a rd2 Ithaca H140.
 Miller, Irving C. (Esther) farmer (apples) O 50a rd12 Groton H91 Ind T.
 Miller, John (Ettie) farmer O 104a rd11 Groton H57.
 Miller, Orin (Emma) farmer O 76a rd12 Groton H86.
 Miller, Rensselaer farmer O 127a rd12 Groton.
 MILLER, WM. P. (MAUD) 1 ch farmer WOS 216a rd12 Groton H105 Ind T.
 Minturn, Park (Nellie) 1 ch farmer rd10 Ludlowville H19.
 MORAN, FRANK farmer (apples) O 110a rd22 Locke H15.
 Moran, Mary farmer bds Frank Moran rd22 Locke H15.
 Morey, Asa farmer bds Sam Morey WOS 100a rd10 Ludlowville H63.
 Morey, Jay (Flora) 1 ch farmer (hogs) WOS 85a rd1 Ithaca H110 Ind T.
 MOREY, SAM (MARY) farmer (sheep) O 40a WOS 130a rd10 Ludlowville H63.
 MORGAN, JOHN F. (FRANCES) 2 ch farmer (apples) O 120a So Lansing H121.
 MORSE, LEWIS M. (CORR) 1 ch farmer (poultry) O 50a Ludlowville H114.
 MORY, EUGENE M. (SARA) 3 ch night watchman T H&L Ludlowville H116.
 MOSELEY, CHARLES E. farmer bds John L. Campbell rd9 Ludlowville H40 Ind T.
 MOSHER, J. HOWARD (JANE) clerk T H&L Bx125 Ludlowville H79.
 Mosley, Wm. A. (Louise) 1 ch farmer (apples) O 71a rd16 Freeville H136.
 MULLEN, JAMES (MARY) 4 ch farmer (well driller) O 76a rd2 Ithaca H141 B T.
 MUNSON, JASPER O. (GEORGIA) 1 ch farmer (bees) O 37½a rd12 Groton H88.
 Myers, Daniel (Armita) farmer O 38a rd12 Groton H106.
 Myers, Edward G. O H&L Ludlowville.
 Myers, Frank H. farmer O 82a Ludlowville.
 Myers, Fred (Fannie) 2 ch laborer O 1a rd2 Ithaca H140.
 Myers, Wm. H. O H&L Ludlowville.
 NEDROW, ELMER F. (HATTIE) 4 ch minister T H&L rd9 Ludlowville H3.
 NEMECK, JOSEPH (ELIZABETH) 3 ch farmer (dairy) O 90a rd16 Freeville H138.
 NEVILLE, THOMAS J. (LYDIA) 1 ch farmer (apples) WOS 110a rd12 Groton H86
 Ind T.
 NEWMAN, GLENN (MARGARET) 2 ch farmer (apples) O 235a rd10 Ludlowville
 H83 Ind T.
 Newman, Jason farmer O 58a rd11 Groton.
 NICHOLS, ELMAN B. (Rena) farmer WOS 98a rd13 Groton H124.
 Nobles, Adelia (wid Asel R.) 1 ch farmer O 49a rd9 Ludlowville H43.
 NOBLES, LEO A. creamery mgr bds L. J. Nobles rd9 Ludlowville H39 Ind T.
 Northrup, George O 15a Ludlowville.
 O'Brien, Cornelius (son Patrick) farmer WOS 200a Heddens H23.
 O'Brien, Patrick (Kate) retired O 5a Heddens H23.
 O'Hara, Clarence H. (Louise) 2 ch farmer (apples) O 96a rd10 Ludlowville H45.
 Osmun, Charles H. (Mary) farmer (apples) O 150a rd11 Groton H84 Ind T.
 Osmun, Mary (wid Ira) farmer (apples) O 100a rd10 Ludlowville H47.
 Ozmun, Edward (Jessie) farmer (poultry) O 121a South Lansing H19.
 Page, Henry (Delta) 6 ch farmer O 42a rd10 Ludlowville H104 Fed T.
 Palmer, Edgar R. (Minnie) plumber O 1¾a rd1 Ithaca H131.
 PALMER, LEON D. (son DANIEL) farmer (apples) WOS 70a rd11 Groton H31 Ind T.
 Pan, Nelson farmer O 103a rd9 Ludlowville.
 Parker, Warren L. (Jennie) 5 ch laborer O 3a rd12 Groton H91.
 Parkin, George J. farmer bds John Parkin rd13 Groton H109.
 PARKIN, JOHN W. (ANNIE) farmer (apples) O 96a rd13 Groton H109.
 PARR, NELSON M. (FRANCES) 1 ch farmer (hogs) O 103a rd9 Ludlowville H71
 Ind T.
 Parson, Albert T. farmer O 70a rd22 Locke.

- PATTERSON, CORDELIA A. (wid Wm.) 1 ch housekeeper O 70a rd11 Groton H31 Ind T.
- Pearson, Charles E. (Celia) farmer O 40a rd1 Ithaca H135 Fed T.
- Personius, Leonard K. (Mary F.) farmer (apples) O 26a rd1 Ithaca H150.
- PERSONIUS, MYRON C. (CLARA E.) 2 ch farmer (apples) O 150a rd16 Freeville H125 Fed T.
- PHILLIPS, CHARLES A. (NEVA) 1 ch foreman O H&L T 60a rd1 Ithaca H119 B T.
- PHIMES, ALDON (PHOEBE) 1 ch retired O H&L rd1 Ithaca H131.
- PIERCE, JOHN G. (EDITH) farmer (sheep) T 101a rd11 Groton H51 Ind T.
- Pierce, Wm. (Sarah) farmer O 55a rd11 Groton H57 Ind T.
- Poier, Dana M. (Louise C.) 2 ch farmer (apples) O 82a rd1 Ithaca H155.
- Quigley, Elizabeth (wid Thomas) 1 ch housekeeper O 11a rd9 Ludlowville H2.
- Quigley, Glen (Edna) 1 ch clerk T H&L rd10 Ludlowville H37.
- Relph, John (Anna M.) farmer O 60a rd11 Groton H12.
- Reynolds, Cyreneus O H&L rd10 Ludlowville.
- Reynolds, David L. (Elida) veterinary O 5a rd10 Ludlowville H44 Ind T.
- Rightmire, George (Edna) 2 ch farmer rd13 Groton H124.
- Robinson, Charles D. (Ida) farmer O 61 2-3a rd11 Groton H31 Ind T.
- Robinson, Charles E. (Belle S.) farmer O 100a rd1 Ithaca H131 B T.
- Robinson, David H. steam engineer bds Samuel J. Robinson rd1 Ithaca H128.
- Robertson, Orris (Louise) 1 ch farmer O 86a rd1 Ithaca H142.
- ROBINSON, RALPH B. (LUCY) farmer bds Samuel J. Robinson rd1 Ithaca H128.
- Robinson, Ray S. (Clella) 1 ch farmer bds Samuel J. Robinson rd1 Ithaca H128.
- Robinson, Romaine (Lillian) 2 ch farmer T 2a rd1 Ithaca H110.
- Robinson, Samuel J. (Ida B.) farmer O 143a rd1 Ithaca H128.
- Rose, Allen D. (Florence) 4 ch farmer T 160a rd9 Ludlowville H70 Ind T.
- Rose, John farmer O 33a rd1 Ithaca.
- ROSS, BERT (BELL) 2 ch farmer O 70a North Lansing H29 Ind T.
- Rump, Arthur R. (Alice) farmer (apples) O 137a rd16 Freeville H126 Fed T.
- Sands, Wallace R. (Minnie) 1 ch laborer T H&L Myers H118.
- Schofield, Charles farmer O 108a rd13 Gro on.
- Scott, Oran A. (Louise) farmer O 150a rd9 Ludlowville H64.
- Seamon, Charles M. (Alice) 3 ch farmer T H&L South Lansing H119.
- Seamon, Hattie bds Charles M. Seamon South Lansing H119.
- Searles, Charles (Marcia) 1 ch farmer (poultry) O 80a rd12 Groton H106 Ind T.
- Searles, Marcus farmer bds Wm. F. Searles rd10 Ludlowville H82 Ind T.
- Searles, Wm. F. (Adele) 1 ch farmer (apples) O 180a rd10 Ludlowville H82 Ind T.
- Seeley, Claude J. (Bertha) 5 ch farmer T house rd9 Ludlowville H76.
- Selliman, Mack (Futine) 5 ch laborer T H&L Myers H130.
- Sharpsteen, Kirby W. (Mary) 2 ch farmer (apples) WOS 110a Groton H52.
- Shaw, Husted B. (Frances) 4 ch farmer O 168a rd11 Groton H53 Ind T.
- Sherman, John C. (Arlie) laborer T H&L rd21 Locke H10.
- Sherwood, Wallace C. (Minnie) farmer O 17a rd2 Ithaca H142.
- Sigler, Benjamin F. (Alice I.) 1 ch farmer O 20a rd22 Locke H15.
- SINGER, DANA S. (ALICE) farmer (poultry) O 40a rd22 Locke H14 Ind T.
- Singer, Frank C. (Eva J.) 1 ch farmer O 60a rd22 Locke H15 Ind T.
- SINGER, WM. A. (LEVINA) coal O 1 1/2a North Lansing H29.
- Slaght, Morris W. (Florence) farmer WOS 200a rd9 Ludlowville H41.
- Small, Clarence (son Mary A.) farmer rd21 Locke H14 Ind T.
- Small, Mary A. (wid Thomas) farmer O 50a rd21 Locke H14 Ind T.
- Smith, Aaron B. (Helen) farmer O 50a rd10 Ludlowville H27.
- Smith, A. Burr O 17a rd10 Ludlowville.
- Smith, Fay farmer O 85a rd1 Ithaca H123.
- SMITH, GEORGE J. (MARY E.) farmer (apples) T 90a rd9 Ludlowville H70 Ind T.
- Smith, Glenn (Frances) laborer T H&L rd9 Ludlowville H42 Ind T.
- Smith, Gurner B. O. 12a rd9 Ludlowville.
- SMITH, JERRY A. (LILLIAN) 1 ch farmer (apples) WOS 160a rd9 Ludlowville H40 Ind T.
- Smith, John S. farmer O 6a rd10 Ludlowville H45.
- Smith, Joseph farmer (apples) O 16a rd10 Ludlowville H44.
- Smith, Ray E. (Addie) farmer O 20a rd10 Ludlowville H19.
- Smith, Rufus H. farmer O 41a rd9 Ludlowville.

- SMITH, S. E. (FLORENCE) 1 ch merchant T Store North Lansing Ind T.
 Smith, Theodore (son Aaron B.) farmer rd10 Ludlowville H27.
 SMITH, WM. A. (CORA) 2 ch farmer WOS 70a rd22 Locke H29 Ind T.
 Snyder, Oliver J. (Clara) 1 ch farmer (apples & pears) O 280a rd10 Ludlowville H38.
 Snyder, Steven (Dora) farmer O 62½ rd2 Ithaca H148.
 SOBERS, NELSON (JENNY) farmer (apples) O 113½ rd16 Freeville H137 B T.
 SPERRY, ALVA J. (FLORA E.) farmer (dairy) O 85a rd9 Ludlowville H78 B T.
 Sperry, Marshall E. (Susan) 1 ch fruit grower (grapes & apples) O 125a rd9 Ludlowville H79 Fed T.
 Squires, Warren (Nellie) 1 ch farmer O 80a rd1 Ithaca H145.
 Stafford, Richard J. (Mary A.) 2 ch farmer (beans & cattle) O 100a rd9 Ludlowville H78.
 Stanton, Wm. (Eliza) 1 ch farmer O 4a WOS 125a rd22 Locke H15.
 Stark, Charles K. farmer (apples) O 10a rd16 Freeville H138.
 Stark, Charles M. farmer (apples, pears & peaches) O 150a Heddens H22.
 Starts, Stephen (Elizabeth) 2 ch farmer WOS 150a rd9 Ludlowville H3 Fed T.
 STEARNS, JAMES (ADELL) janitor O H&L Ludlowville H116.
 Steinberg, Charles H. (Mary J.) farmer (apples) O 334a rd12 Groton H91 Ind T.
 Storms, Fred O H&L rd10 Ludlowville.
 STOUT, GEORGE H. (LORA) farmer (poultry) WOS 102a rd10 Ludlowville H37.
 STOUT, WILMER (LILLIAN) 1 ch blacksmith O 116a rd10 Ludlowville H37 Fed T.
 STRONG, GEORGE H. (MARIETTA) 2 ch farmer O 146a rd12 Groton H89.
 Sullivan, James farmer O 120a rd9 Ludlowville.
 Sunshall, George (Libbie) 1 ch farmer & miller (hogs) O 150a rd10 Ludlowville H20 Ind T.
 SWARTWOOD, BERT H. (EVA) 6 ch farmer T 180a rd11 Groton H31 Ind T.
 Swartwood, James I. (Therese) 3 ch farmer (apples) T 260a rd10 Ludlowville H28 Ind T.
 SWAYZE, GEORGE A. (MAUD) 3 ch farmer (apples) O 62a rd9 Ludlowville H72.
 SWEAZEY, ARTHUR (ADRA) farmer bds Fred Bower rd9 Ludlowville H78.
 Sweazey, Calvin B. (Elzadie) farmer (grapes & apples) O 88a rd9 Ludlowville H73.
 SWEAZEY, CALVIN E. steamboat livery bds Calvin B. Sweazey rd9 Ludlowville H73.
 Sweazey, Calvin L. farmer O 72a rd10 Ludlowville.
 Sweazey, Glenn F. (Rachael) 1 ch farmer (apples) O 112a rd9 Ludlowville H69.
 Sweazey, Jacob C. (Amelia) farmer (poultry) O 67a rd9 Ludlowville H75.
 SWEAZEY, JAY W. (son JACOB C.) farmer rd9 Ludlowville H75.
 Sweazey, Theodore farmer O 189a rd9 Ludlowville.
 Sweazey, Walter T. (Lucy) 3 ch farmer O 35a WOS 114a rd9 Ludlowville H71.
 Sweazey, Wm. (Myrtle) 2 ch carpenter, farmer O 53a rd9 Ludlowville H71.
 Sweazey, Wm. farmer O 92a rd9 Ludlowville H77.
 TACY, ADULPHUS (HENRIETTA) 1 ch farmer O H&L rd1 Ithaca H158.
 Tait, Wm. (Ella) 2 ch farmer O 50a rd10 Ludlowville H19.
 TARBELL, ANDREW (CECIL) 1 ch farmer (sheep) O 94a rd16 Freeville H138 B T.
 TARBELL, CLAY C. (ALMA) 1 ch farmer O 107a rd12 Groton H89 Ind T.
 Tarbell, Daniel A. (Alma) farmer O 165a rd11 Groton H54 Ind T.
 TARBELL, FRANK H. (HATTIE A.) 1 ch farmer (apples) O 250a WOS 55a rd11 Groton H49 Ind T.
 Tarbell, Karl (Alma) 1 ch farmer WOS 160a rd11 Groton H54 Ind T.
 Teeter, Chauncey farmer (vegetables) O H&L rd1 Ithaca H132 B T.
 Teeter, Charles S. farmer O 32a rd1 Ithaca H132.
 Teeter, Debbie (wid Warren) farmer (apples) O 85a rd1 Ithaca H110 Ind T.
 Teeter, Earl (I-dith) 1 ch farmer (apples) O 60a rd2 Ithaca H141 B T.
 Teeter, Earnest (Adaila) farmer O 90a rd1 Ithaca H123 Fed T.
 Teeter, Elmore farmer O 85a rd1 Ithaca.
 Teeter, Elizabeth (wid Holt F.) rd1 farmer O 6a rd2 Ithaca H128.
 Teeter, Mrs. (wid Franklin) farmer (apples) O 101a rd1 Ithaca H110.
 Teeter, George W. (Delilah) carpenter O H&L rd1 Ithaca H131.
 Teeter, Harvey J. (Daisy) 2 ch clerk T H&L rd1 Ithaca H119.
 Teeter, Helen (wid Harvey) bds Wesley DeCamp Myers H118 Ind T.
 TEETER, HENRY farmer (sheep) O 173a rd12 Groton H103.
 Teeter, James P. (Nettie) farmer O 35a rd12 Groton H86 Ind T.
 Teeter, M. Lillian (dau Mrs. F.) rd1 Ithaca H110.
 Teeter, Phoebe (wid Clarence) 1 ch farmer O 90a rd1 Ithaca H123 Fed T.
 Teeter, Scott (Rua) 1 ch farmer O 72a rd1 Ithaca H149.

- Teeter, Theron P. (Alice) dealer O 17a rd1 Ithaca H119.
 Teeter, Ward C. (Emma M.) 1 ch foreman T H&L rd1 Ithaca H134.
 Terpening, Charles H. (Dora) farmer O 69a rd1 Ithaca H122 Fed T.
 TERPENING, HENRY (MERTIE) 1 ch farmer O 30a rd1 Ithaca H127.
 Thomas, Helen (wid Cyril) O 148a rd1 Ithaca H110 Fed T.
 Thompson, Frank H. (Dora) 2 ch agt T 2a rd11 Groton H62.
 Tichenor, Frank J. (Irene) 1 ch farmer WOS 140a rd10 Ludlowville H62 Ind T.
 Todd, Edwin E. farmer (apples) O 101a rd9 Ludlowville H41.
 Todd, Hattie housekeeper bds Edwin Todd rd9 Ludlowville H41.
 Tompkins, Wm. M. (Bella) baptist minister T H&L rd12 Groton H107 Ind T.
 Townley, Garfield (Bessie) 2 ch farmer O 90a rd10 Ludlowville H47 Ind T.
 Townley, Henry farmer O 64a rd10 Ludlowville.
 TRACEY, WM: (LUCY) farmer (apples) WOS 130a rd1 Ithaca H142 B T.
 Tucker, Wm. farmer O 32a rd10 Ludlowville.
 Turner, Henry (Laura) poultryman O 20a Myers H120.
 TURVEREY, ERNEST G. (EDNA M.) farmer WOS 90a rd1 Ithaca H150.
 Vandermark, Harris (Irene) farmer O 50a rd1 Ithaca H154 B T.
 Vanetten, Charles D. (Emma K.) 2 ch laborer T H&L rd1 Ithaca H142.
 Van Nest, W. Dwight (Olive) 1 ch farmer T H&L rd9 Ludlowville H40 Ind T.
 VAN OSTRAND, PERRY (MARY) 1 ch farmer O 196a rd16 Freeville H125 Fed T.
 Van Patten, Orlando S. (Ella) 2 ch carpenter O 15a Ludlowville H79.
 VAN TINE, GEORGE (ADDIE) 1 ch farmer (threshing) O 67a rd2 Ithaca H101 B T.
 Votapca, Edward (Emma) 1 ch farmer O 53a rd1 Ithaca H158.
 WAGER, CHARLES (son FRANK) painter T H&L rd12 Groton H84.
 Wager, Eliza (wid Elias) O 11a rd9 Ludlowville H45.
 Wager, Frank (Fannie L.) housekeeper O H&L rd12 Groton H84.
 Weaver, Jay farmer O 20a rd12 Groton.
 Westervelt, Abram V. (Delia) 1 ch carpenter rd9 Ludlowville H41.
 Westervelt, Steven T. (Catharine) farmer (apples & cherries) O 48a rd9 Ludlowville H41.
 Whipple, Frank S. (Martha) 1 ch farmer (apples) O 127a rd9 Ludlowville H39 Ind T.
 White, Orlando (Maud) farmer (grain) O 65a rd10 Ludlowville H37.
 Wilcox, Dorothy (wid Charles) farmer (apples) O 153a rd21 Locke H14 Ind T.
 Wilcox, Fred M. (Mamie) farmer rd21 Locke H14 Ind T.
 Wilcox, Harriett E. (wid Moses) 3 ch farmer O 102a rd2 Ithaca H148.
 WILLIAMS, CHARLES (EMMA) 1 ch farmer O 110a rd21 Locke H13.
 Willis, George (Augusta) retired O H&L Ludlowville H80.
 WILLIS, MORRIS S. (LOUISE) farmer (apples & peaches) O 65a So Lansing H122.
 WIXOM, GEORGE E. (MARY) farmer (apples) O 25a rd1 Ithaca H131.
 Wood, Charles E. (Emma) merchant O H&L Myers H116 Fed T.
 Wood, Daniel P. (Sallie) retired O H&L rd10 Ludlowville H81.
 WOOD, JEROME (EDITH) 2 ch farmer WOS 64a rd22 Locke H16.
 WOODRUFF, JAY E. (HATTIE) 1 ch creamery operator T H&L No Lansing.
 WOOLLEY, ARTHUR C. (BERTHA) 3 ch fruit grower (grapes & berries) WOS 100a rd9 Ludlowville H 74.
 Woolley, Ed. fruit grower (grapes & berries) O 100a rd9 Ludlowville H74.
 Woolley, E. Emmett (Eugenia) 2 ch farmer (peaches & apples) O 190a rd9 Ludlowville H40 Ind T.
 Woolley, Georgia (wid Austin) O 23a rd9 Ludlowville H71.
 Woolley, Mary (wid Emmett) farmer bds Ella Howell rd9 Ludlowville H78.
 Worsell, Benjamin F. (son James) rd9 Ludlowville H72.
 Worsell, Charles W. farmer bds Mary Dates O 117a rd9 Ludlowville H41.
 Worsell, George (Edna) 3 ch carpenter O 12a Myers H116.
 Worsell, James (Ella M.) farmer O 16a rd9 Ludlowville H72.
 Wright, Preston F. (Frances L.) druggists T Store Ludlowville H116 B T.

M. L. Ford
Reliable Merchandise

Is the easiest to sell because it gives satisfaction. Our Goods are reliable, **Up-to-Date**, and Moderately Priced. Nothing sold that we cannot guarantee.

Money Refunded if not as Represented.

Ludlowville, N. Y.

Isaac Coan
Second-Hand Furniture and Junk
623-625 W. State Street, Ithaca, N. Y.

NEWFIELD TOWNSHIP

(Population 1,509. Includes Newfield Village.*)

- Ackles, William farmer O 100a rd26 Newfield.
 Adams, George S. (Martha) 1 ch farmer (apples) O 92a Newfield Main St Fed T.
 Adams, Nelson O 15a rd28 Newfield.
 Albright, Demont J. (Jessie) 1 ch farmer (dairy) O 450a rd27 Newfield H33 Fed T.
 Alexander, Elmer E. farmer O 85a rd26 Newfield.
 Alexander, Robert farmer O 33a Newfield.
 ALEXANDER, WILBER J. (MINNIE) 1 ch farmer (sheep & apples) O 100a rd26 Newfield H87.
 ALLEN, ARCHIE R. (MERTIE) director O 40a Newfield Fed T.
 Allen, Arthur O H&L rd28 Newfield.
 Allen Bros. farmers O 100a rd26 Newfield H119.
 Allen, Charles H. (Allen Bros.) rd26 Newfield H119.
 Allen, David K. farmer O 48a rd27 Newfield.
 Allen, Frank T. (Allen Bros.) rd26 Newfield H119.
 Allen, Viann housekeeper bds Allen Bros. rd26 Newfield H119.
 Anderson, Alonson S. (Lillian) 4 ch minister O 40a rd27 Newfield H76.
 Anderson, Demont farmer O 72a Newfield Bank St.
 Angelo, Dadino laborer T H&L rd27 Newfield H33.
 Armstrong, Arthur (Ina) 1 ch farmer (sheep) WOS 175a rd27 Newfield H32 Fed T.
 Armstrong, Miles O 21a rd29 Newfield.
 AUSTIN, L. G. (IRETTIA) butcher (sheep) O 166a rd28 Newfield H20 Fed T.
 Baker, Amasa (Nancie) 1 ch blacksmith O H&L Newfield.
 Baker, Theodore G. (Flora E.) 1 ch farmer T 60a rd28 Newfield H29.
 Bardwell, Merritt R. (Ellen) retired O 2a Newfield Back St. Fed T.
 BARMASSE, C. (NELLIE) 6 ch farmer O 17 $\frac{1}{2}$ a rd26 Newfield H108.
 Barnum, James C. (Matilda) farmer (apples) O 96a rd29 Newfield H52.
 BASTIAN, JOHN (ANGIE) 4 ch farmer O 46a rd30 Newfield H142.
 BEACH, HOLDEN (FLORIE) farmer O 122a rd 30 Newfield H134 Fed T.
 Beach, Norman (Lina) farmer O 44a rd30 Newfield.
 Beach, William farmer O 00a rd30 Newfield.
 Bellis, Edgar L. farmer O 100a rd4 Ithaca H12 Fed T.
 Bentley, Solon M. (Florence) auditor O 48a rd27 Newfield H13.
 Bilek, Anton (Mary) 4 ch farmer O 113a rd2 Alpine H97.
 BILLOWS, MARIA (wid HENRY) domestic bds Henry Vandermarks rd27 Newfield H13.
 Bishop, Anna retired T H&L Newfield Fed T.
 Blaksley, H. D. farmer O 54a rd27 Newfield.
 BLAUVELT, BELLE (wid FRED) 3 ch H&L rd27 Newfield H81.
 BLOVSKY, FRANK (MARY) farmer O 45a rd29 Newfield H41.
 Blovsky, Henry (Jennie) 2 ch farmer O 54a rd29 Newfield H41.
 Bogart, Edwin (son William F.) laborer rd27 Newfield H9.
 BOGART, GEORGE O. (CYNTHIA L.) farmer T H&L rd30 Newfield H40.
 Bogart, Lewis M. (son George O.) laborer rd30 Newfield H40.
 Bogart, William F. (Delphine) farmer O 43a rd27 Newfield H9.
 Boice, Charles B. farmer O 127a rd29 Newfield.
 Boorum, Chauncey D. (Samantha I.) 1 ch farmer O 15a Newfield Main St.
 BOYCE, FRED (JENNIE) 3 ch farmer O 227a rd30 Newfield H140 Fed T.
 Boyer, Herman (Mary) farmer O 78a rd30 Newfield H142.
 Bozzard, Edward farmer bds Arthur C. Swan Newfield Bank St.
 Brainard, C. Lee (Ruth) 2 ch merchant T H&L Newfield Fed T.
 Brink, Charles (son Jacob) farmer rd26 Newfield H71.
 Brink, Dorothy (dau Jacob) housekeeper rd26 Newfield H71.
 Brink, Jacob farmer T 70a rd26 Newfield H71.
 Brown, D. Alvin (Gertrude) farmer (apples & sheep) O 500a rd29 Newfield H94 Fed T.

*Includes 354 of Newfield Village.



Kodaks and Cameras

For Sale, Rent, or Exchange.

Large Stock of Supplies.

Developing and Printing on
Short Notice.

Mail Orders Receive Prompt
Attention.

Both 'Phones.

Two Departments:

Photographer

and

Kodak Dealer

Photo Facts

25 Years in the Business.

14 Years at Present Stand.

(Longer than any other Photographer
in Ithaca.)

Quick as a Wink System for Chil-
dren has pleased Hundreds of
Mothers.

Van Buren

Over 115 and 117 E. State Street, Ithaca, N. Y.

O. H. Wright, Oph. D.

Eyesight Specialist

The scientific, intelligent, drugless, efficient adaptation of glasses for the aid of vision and the relief of headache and eye strain.

149 East State St., Ithaca, N. Y.

- Brown, Edgar A. (Mary M.) farmer (apples & sheep) O 245a rd28 Newfield H28 Fed T.
 Brown, James (Mertie) 1 ch farmer O 3a rd29 Newfield H62.
 Brown, Phœbe (wid Holden) O 20a rd29 Newfield H47.
 Brown, Rockwell (Viola) 1 ch farmer O 55a rd30 Newfield H142.
 Buff, Alice farmer O 50a rd27 Newfield H79.
 BURLEW, BERT (LENA) 1 ch farmer O 80a rd26 Newfield H116.
 Bush, Hattie (wid Nelson) 1 ch housekeeper T H&L Newfield.
 Bush, John O H&L Newfield.
 Bush, William E. (Frances) retired O H&L Newfield Bank St.
 Bush, Willis farmer O 50a rd30 Newfield.
 Canfield, Fred Trumbull's Corners Newfield.
 Canfield, William farmer O 72a rd28 Newfield.
 Cavanaugh, David farmer O 107a rd30 Newfield.
 Carpenter, Caroline (wid Lorenzo T.) retired bds Smith J. Douglass rd28 Newfield H6 Fed T.
 Carpenter, Douglass (Katherine) butcher O 10a rd28 Newfield H20.
 Carpenter, Everhart (Addie) 1 ch teamster T H&L Newfield Bank St. Fed T.
 Carpenter, George D. (Mary A.) farmer O 50a rd26 Newfield H71.
 Caslick, Robert (Delphine) 7 ch farmer (apples & pears) O 100a rd26 Newfield.
 Chaffee, Thomas (Mamie) 2 ch clerk O 9a Newfield.
 Chapman, Milton S. (Edna S.) farmer WOS 80a rd29 Newfield H43 Fed T.
 Clark, William (Carrie) 2 ch farmer (apples) O 120a rd30 Newfield H142 Fed T.
 Congdon, L. J. (Grace) farmer (apples) WOS 100a rd27 Newfield H32 Fed T.
 Conklin, Jacob (Elizabeth) 5 ch mason (cider) O H&L Newfield Bank St.
 Conkrite, William farmer O 20a rd30 Newfield.
 Cook, F. H. Rev. Newfield.
 Cook, Nathan C. skating rink O rink Newfield.
 Cook, S. Dudley (Anna McD.) retired Newfield Main St.
 Cornell, George O 22a rd25 West Danby.
 Corning, Millard F. (Ella) 6 ch farmer (poultry) O 170a rd26 Newfield H120.
 Cornish, Lafayette B. (Eliza) laborer T H&L rd27 Newfield H33.
 Cornish, Sylvanus (Lillian) 4 ch music tch O H&L Newfield Fed T.
 Cowles, Charlotte housekeeper bds Irvin Holman rd28 Newfield H2 B T.
 Cox, George W. (Frances) farmer O 62½a rd26 Newfield H75 Fed T.
 Cox, Georgia (dau George W.) tch rd26 Newfield H75 Fed T.
 Cox, Lew (Annie) 1 ch farmer O 82½a rd30 Newfield H67 Fed T.
 Crance, Arthur O 15a rd27 Newfield.
 CRANCE, HARRY (LENA) 1 ch farmer (apples & poultry) WOS 160a rd27 Newfield H32 Fed T.
 Crance, Myron A. (Fannie V. B.) 1 ch blacksmith O 40a rd27 Newfield H79.
 CRANCE, WILLIAM W. (MINERVA) farmer O 3a rd27 Newfield H79.
 Credon, Mary (wid Florence) farmer bds A. B. Posley rd27 Newfield H13.
 CUDLIN, ANTONIO (LOUISE) 5 ch farmer O 72a rd29 Newfield H97.
 Culver, George farmer O 44a rd27 Newfield.
 Curtis, Fanny (dau Rance) sch tch O 80a rd26 Newfield H103 Fed T.
 Curtis, Mary (dau Rance) O 80a rd26 Newfield H103 Fed T.
 Cutter, Delos (Lina) farmer O 116a rd26 Newfield H88 Fed T.
 Cutter, Donald (son Delos) farmer rd26 Newfield H88 Fed T.
 Dassance, Albert farmer O 97a rd30 Newfield.
 DASSANCE, ALBERT (CORA) farmer (poultry) O 152a rd26 Newfield H103 Fed T.
 Dassance, David farmer O 50a rd30 Newfield.
 Dassance, John (Minnie) farmer O 200a rd30 Newfield H131 Fed T.
 DASSANCE, MARY A. retired (sheep) O 230a rd30 Newfield H129 Fed T.
 DAVIS, JOHN S. (HATTIE E.) 1 ch farmer rd27 Newfield H79.
 Dean, Amanda D. (wid John W.) O 3a Newfield Main St.
 Dean, Hannah 1 ch retired T H&L Newfield.
 Decker, A. J. (Helen A.) farmer (dairy) O 125a rd27 Newfield H13 Fed T.
 DECKER, ARTHUR (GERTRUDE) 1 ch farmer (apples) O 68a WOS 50a rd29 Newfield H44 Fed T.
 DE GRAW, ARTHUR E. (NORA) 2 ch farmer O 260a rd30 Newfield H136.
 Deland, Asa farmer O 39a rd30 Newfield.
 Deremer, Frank (Ena) machinist O 30a rd26 Newfield H103 Fed T.

- DEVENPORT, FLOYD D. (SARA) farmer (apples & poultry) O 150a rd29 Newfield H47 Fed T.
- Dickens, Charles E. (Mrs.) 2 ch carpenter O H&L rd27 Newfield H85 Fed T.
- Dickson, Leroy (Ettie M.) painter O H&L Newfield Fed T.
- Douglass, James N. merchant O 13a rd28 Newfield H20 Fed T.
- DOUGLASS, SMITH J. (ELIZA) farmer (apples, peaches) O 140a rd28 Newfield H6 Fed T.
- Drake, Bert (Ettie) 2 ch farmer O 160a rd29 Newfield H43 Fed T.
- Drake, Catharine A. (wid Joshua) farmer O 22a rd28 Newfield H7.
- Drake, Jesse B. (Eliza) 1 ch lumbering T H&L rd4 Ithaca H34.
- Drake, Leon B. (Evelyn) 1 ch hackman T H&L Newfield Fed T.
- Drak., Myron farmer bds Mrs. C. A. Drake rd28 Newfield H7.
- Drake, Oscar A. (Alice) 1 ch farmer O 53a rd28 Newfield H7 B T.
- EMERY, BURTON (son MINNIE) farmer rd27 Newfield H73 Fed T.
- Emery, Franklin C. (son Minnie) farmer rd27 Newfield H73 Fed T.
- Emery, Minnie (wid Jerry) 1 ch farmer (peaches & apples) O 13a WOS 118a rd27 H73 Fed T.
- Emery, Rustin (Minnie) O 13a rd27 Newfield.
- ERVAY, CASHIUS (son Nancy C.) farmer rd30 Newfield H90.
- ERVAY, GEORGE W. (NELL E) 3 ch farmer WOS 81a r 26 Newfield H73 Fed T.
- Ervay, James (Hattie) 2 ch farmer WOS 65a r 28 Newfield H28 Fed T.
- Ervay, Levi 4 ch blacksmith O H&L rd29 Newfield H20 B T.
- Ervay, Nancy C. (wid George H.) farmer O 31 $\frac{1}{2}$ a rd30 Newfield H90.
- Estabrook, Elmer T. (Minnie) 2 ch farmer O 160a rd26 Newfield H70 Fed T.
- Estabrook, Robert G. (Lavantia) 1 ch photographer O 30a Newfield South St.
- EVERHART, ALLEN R. (LENA) 2 ch carpenter, painter O 2a Bx137 Newfield.
- Everhart, John C. (Ella) laborer T H&L rd26 Newfield H70.
- Everhart, Myron (Mary) farmer WOS 214a rd2 Alpine H23.
- Everhart, Namoi (wid James A.) 1 ch domestic T H&L rd27 Newfield H9.
- EVERHART, RAYMOND C. (son John C.) student rd26 Newfield H70.
- Freelock, Anthony (Martha) farmer O 40a rd27 Newfield H13 Fed T.
- Fish, Demont farmer O 227a rd27 Newfield.
- Fish, Frank (Carrie B.) 3 ch farmer O 100a rd29 Newfield H41 Fed T.
- FOOTE, GEORGE (BERTIE) 2 ch farmer O 20a rd29 Newfield H20.
- FORWARD, WALTER (BERTHA) farmer (apples) O 84a rd29 Newfield H43 Fed T.
- Fox, Albert A. farmer O 43a rd26 Newfield.
- Freese, Charles E. O 76a & Hotel Newfield Main St.
- Freese, Delman (Milanda) 5 ch farmer & grocer O 8a rd28 Newfield H7.
- Gallow, Elmer farmer O 41a rd27 Newfield.
- Gardner, George O 22a Newfield.
- GEORGIA, CORNELIUS farmer (poultry) WOS 54a rd30 Newfield H67.
- GEORGIA, DANIEL G. (LULU) 5 ch sec hand O 106a Cayuta H139.
- Georgie, Syrenus farmer O 174a Newfield Main St.
- Georgie, Wm. O 14a rd26 Newfield.
- Godley, Samuel N. O H&L&Store Newfield.
- Gregory, Raymond A. (Adeline) 5 ch farmer (apples) O 86a rd30 Newfield H67.
- Griffin, Wm. E. (Katie) 2 ch farmer O 44a rd28 Newfield H18 Ind T.
- GRIGGS, JOHN (LENA) 3 ch farmer (beans) O 86a rd26 Newfield H108.
- Grover, Emma housekeeper O H&L rd29 Newfield H20.
- Grover, Williard O 4a rd30 Newfield.
- Hausner, Bert farmer O 60a rd2 Alpine.
- Hendershot, Charles farmer O 51a Newfield.
- Hendrix, Lena (wid Alonzo) farmer O 21a rd27 Newfield H8.
- Henry, John F. (Emma R.) farmer O H&L rd26 Newfield H70 Fed T.
- Herriman, Edgar C. (Jennie) carpenter O 11a rd29 Newfield H43.
- Hetherington, Grace (dau William S.) sch tch rd26 Newfield H106 Fed T.
- Hetherington, Susan (dau William S.) sch tch rd26 Newfield H106 Fed T.
- HETHERINGTON, WM. S. (MATILDA) 1 ch farmer (apples) O 128a rk26 Newfield H106 Fed T.
- Hine, Amelia housekeeper bds David C. Hine rd26 Newfield H122 Fed T.
- Hine, David C. farmer (apples) O 176a rd26 Newfield H122 Fed T.
- HINE, GEORGE (MARGARET) 2 ch farmer (apples) O 120a rd27 Newfield H177.

- Hine, Raymond (son George) farmer rd27 Newfield H77.
 Hine, W. Edward (Ora) farmer (poultry) O 203a rd26 Newfield H71 Fed T.
 Hine, Wilber L. (Bessie) farmer (bees) O 100a rd26 Newfield H91 Fed T.
 Hollenbeck, John A. (Adelia) farmer O 16a rd28 Newfield H7.
 Holman, Irvin M. farmer (sheep) O 213a rd28 Newfield H28 B T.
 Holmes, Frank A. (Olive) retired T H&L Newfield Main St.
 Hollister, George M. (Mina) farmer (fruit) O 70a rd27 Newfield H32 Fed T.
 Holub, Frank (Mary) 8 ch farmer (apples) O 200a rd30 Newfield H137.
 Hopper, George W. (son Wilson) laborer rd28 Newfield H5.
 Hopper, Raymond L. (son Wilson) laborer rd28 Newfield H5.
 Hopper, Wilson (May) farmer O 57a WOS 6a rd28 Newfield H5.
 Horton, Catharine (wid Steven) bds Harry Horton rd28 Newfield H28 Fed T.
 Horton, Harry S. (Grace) 2 ch farmer (sheep) O 67a rd28 Newfield H28 Fed T.
 Hott, G. David (Mary F.) farmer O 100a rd29 Newfield H21.
 HYMES, EDWARD J. (LELA) 2 ch blacksmith T H&L Newfield Main St.
 JACKSON, WM. C. (AGNES) 1 ch farmer (apples) O 100a rd25 West Danby H112 Fed T.
 Jaymes, George W. (Nettie) farmer (apples) O 74a rd26 Newfield H104.
 KARIKKA, ARTHUR (MARY) 4 ch farmer O 50a rd30 Newfield H134.
 Keene, Glenn farmer O 50a rd28 Newfield.
 Keller, Rosetta (wid John) farmer O 2a Newfield.
 Kellogg, Sarah S. (wid David) farmer (apples) O 135a rd26 Newfield H103 Fed T.
 Kemp, George farmer O 154a rd30 Newfield H134.
 Ketola, Herman, Jr. (Josephine) 5 ch farmer O 101 $\frac{1}{2}$ a rd26 Newfield H110.
 Ketola, Herman, Sr. bds Herman Ketola Jr. rd26 Newfield H110.
 King, Charles S. retired Newfield Ind T.
 KIRKENDALL, ALBERT B. (EMMA B.) 1 ch farmer (apples) O 92a rd30 Newfield H64.
 Kisor, George M. O 5a Newfield Prott's Road.
 Knowles, Perry (Carrie) farmer T 100a rd27 Newfield H32.
 KNUUTILA, ALECK (KATIE) 3 ch farmer O 100a rd26 Newfield H110.
 KORBEL, ALOIS (KATIE) 4 ch farmer O 100a rd29 Newfield H94.
 Krejca, John farmer O 129a rd29 Newfield.
 Kresga, Jonas O 11a rd28 Newfield.
 Kresge, Fred (Clara) 3 ch farmer T H&L rd29 Newfield H20.
 Kresge, Miles M. (Maggie) 4 ch machinist T H&L rd26 Newfield H70.
 Kresge, Mrs. (wid Phillip) farmer O 9a rd28 Newfield H20.
 Lamkin, Almon C. (Nellie) 1 ch farmer (dairy) O 103a rd26 Newfield H108 Fed T.
 Lancaster, Wm. H. (Annie) 4 ch farmer (apples, pears) O 50a T H&L rd27 Newfield H36.
 Langley, Tracy (Elizabeth) laborer T H&L rd27 Newfield H33.
 Lanning, Anna P. (dau Charles A.) Newfield Main St.
 Lanning, Charles A. (Rhoda) farmer (apples) O 70a Newfield Main St.
 Lanning, Flo. R. (dau Charles A.) sch tch Newfield Main St.
 Larue, Ida (wid John) 2 ch farmer WOS 95a rd30 Newfield H142.
 Lavacheck, Robert (Mary) farmer O 100a Newfield.
 Leake, Charles P. (Mary E.) farmer (poultry) O 13a rd30 Newfield H134.
 Lehtoneon, John (Matilda) 8 ch farmer O 301a rd26 Newfield H115 B T.
 LEONARD, FRED (VERA) 3 ch farmer (potatoes, beans) O 100a rd29 Newfield H21 B T.
 Leonard, Isaiah (Carrie) 1 ch farmer (apples) O 27a rd26 Newfield Fed T.
 LEONARD, MARK L. (WILDA) 2 ch drayman O 1a Newfield Bank St Fed T.
 Linderman, Wm. O 13a Van Etten.
 Lindsey, Willis L. (Lena) farmer (apples, pears) O 108a rd27 Newfield H79.
 Lintol, Matt (Eliza) 3 ch farmer O 111a rd26 Newfield H116.
 Longcoy, Alfred (Alta) 4 ch farmer WOS 190a rd28 Newfield H20.
 LOVELESS, NELSON (MAUD) storekeeper, farmer O 51a rd28 Newfield H7.
 MacDaniels, Elizabeth (dau Martha) rd26 Newfield H74 Fed T.
 MacDaniels, Martha (wid Minor) rd26 Newfield H74 Fed T.
 Makela, John farmer O 52a rd30 Newfield.
 Mannanan, Herman farmer O 96a rd26 Newfield.
 Maricek, Frank farmer O 60a rd30 Newfield.
 Matson, Isaac (Mary) 6 ch farmer O 100a rd26 Newfield H121.

- MAZOUREK, ALVIS (EMMA) 4 ch farmer O 126a rd29 Newfield H63.
 MC ALLASTER, B. FRANK (ADELIA) farmer (sheep) O 264a rd30 Newfield H67 Fed T.
 MC CANN, OWEN E. (ADA) 5 ch farmer (potatoes) O 84a rd28 Newfield H1 B T.
 McCoy, Charles F. O 10a rd2 Alpine.
 McDaniels, Benjamin P. (Cynthia) 3 ch farmer (apples) WOS 140a rd27 Newfield H10.
 MC DANIELS, LE ROY K. farmer (poultry) WOS 140a rd26 Newfield H74 Fed T.
 McDaniels, Watson (Ellen) farmer (apples & sheep) O 75a rd29 Newfield H63 Fed T.
 McDonalds, Charles (Minnie) 1 ch lineman T H&L Newfield Main St Fed T.
 McDonalds, Ruia (dau Charles) telephone operator Newfield Main St Fed T.
 McGiven, Wm. (Alice) farmer (apples) O 200a rd29 Newfield H47 Fed T.
 McRovy, Lavangie 2 ch laborer rd28 Newfield H5.
 Merinen, John A. (Susanna) 3 ch farmer O 71a rd26 Newfield H122.
 Merithew, Earl B. (Leona) 4 ch farmer T H&L rd28 Newfield H28.
 MESSENGER, WALTER L. (GRACE) 1 ch (Tompkins & Messenger) T H&L Newfield Fed T.
 Millard, Dorothy (dau Edward L.) housekeeper bds Henry Millard rd27 Newfield H10 Fed T.
 MILLARD, HENRY E. (son Edward L.) farmer O 112a rd27 Newfield H10 Fed T.
 Miller, Barbara bds Wm. M. Miller rd28 Newfield H29 Fed T.
 Monagan, Augusta (wid Thomas) 1 ch T 4a rd29 Newfield H43.
 MOORE, WILSON J. (JERENA) 4 ch farmer (apples) WOS 160a rd4 Ithaca H35.
 MOZIER, MARSHALL C. (MARY) farmer WOS 90a rd29 Newfield H63.
 Naratany, Frank farmer O 30a Newfield.
 Nobles, Arthur (Sara) farmer O 77a rd29 Newfield H42.
 Nobles, Floyd O 20a rd28 Newfield.
 Nurmi, Hjlmar (Alma) 1 ch farmer O 156a rd26 Newfield H122.
 Oltz, Frank H. (May) 2 ch farmer O 75a rd27 Newfield H37 Fed T.
 Osmun, Charles O H&L rd2 Alpine.
 Palmer, Alonzo (Angeline) farmer O 8a rd26 Newfield H70.
 Palmer, Amos retired O H&L Newfield.
 PALMER, GEORGE W. (JULIA) farmer O 72a rd29 Newfield H62.
 Palmer, Ida housekeeper bds Cornelius Georgia O 54a rd30 Newfield H67.
 Parsons, Alem R. farmer O 77a Newfield.
 Parsons, Roy (son Timothy) farmer O 3a Newfield South St.
 Parsons, Timothy (Permelia) bds Roy Parsons Newfield South St.
 PATOCKA, CHARLES (MARY) 3 ch farmer O 115a rd30 Newfield H100.
 PATTERSON, AUGUSTUS (ELLEN R.) farmer (apples) O 128a rd26 Newfield H89 Fed T.
 Patterson, Estus (Maggie) mail carrier O H&L Newfield.
 PATTERSON, JAMES L. (MARY) lumbering O 5a Newfield Fed T.
 Payne, Bert O 68a Newfield.
 PAYNE, CECIL M. (JOSEPHINE) farmer (apples) O 100a Newfield Ind T.
 Payne, Charles H. (Martha E.) 1 ch farmer (apples) O 260a rd27 Newfield H99 Fed T.
 Payne, Forrest (son Charles H.) rd30 Newfield H99 Fed T.
 PAYNE, FRED W. (HARRIETT) 2 ch farmer (apples) O 204a rd26 Newfield H74 Fed T.
 Payne, Joseph H. farmer O 101a rd26 Newfield.
 Payne, Martin V. farmer Newfield Ind T.
 Payne, W. Viva (dau Martin) sch tch Newfield Ind T.
 PAYNE, WM. H. (EUPHEMIA) farmer (apples & pears) O 150a rd27 Newfield H37 Fed T.
 Payne, Wm. J. (Myra) 4 ch farmer O 60a rd26 Newfield Fed T.
 Peck, Carrie (dau George W.) milliner Newfield Main St Fed T.
 Peck, George W. storekeeper bds J. Milton Peck Newfield Main St Fed T.
 Peck, J. Milton (May S.) jeweler & mail carrier T H&L Newfield Main St Fed T.
 Peck, Nina (dau George W.) clerk Newfield Main St Fed T.
 Perry, Frank G. (Sara) 1 ch farmer (apples) O 80a rd26 West Danby H84.
 Perry, Guy W. (son Frank) farmer rd26 West Danby H84.
 Piper, Emma housekeeper bds Cicero Shaffer rd26 Newfield H75 Fed T.
 PIPER, SIMEON L. (son Tamer) O 125a rd27 Newfield H77.

- Piper, Tamer (wid Henry) bds Simon Piper O 65a rd27 Newfield H77.
 Posley, A. B. (Carrie) 2 ch laborer T H&L rd27 Newfield H13.
 Potter, Mrs. (wid John L.) retired O 128a rd29 Newfield H58.
 Poyer, Aaron farmer (apples) O 127a rd27 Newfield H31.
 POYER, DUANE farmer (apples) O 65a rd29 Newfield H52.
 Poyer, Isaiah farmer O 65a rd29 Newfield.
 Prottis, Adelia (wid Andrew) (apples & pears) O 10a rd27 Newfield H9.
 Prottis, Albina G. (wid Levi) O 148a rd28 Newfield H29 Fed T.
 PROTTIS, CARMY (KITTY) 1 ch farmer (apples, peaches) O 50a WOS 25a rd27 Newfield H9.
 Prottis, Cornelius E. (son Adelia) laborer rd27 Newfield H9.
 Prottis, Knapp (son Adam) farmer bds Lena Hendrix rd27 Newfield H8.
 Prottis, Mable (dau Adelia) retired rd27 Newfield H9.
 Prottis, Sarah (dau Adelia) retired rd27 Newfield H9.
 Puff, Fred W. (Cora) farmer (colts & berries) O 72a rd27 Newfield H32 Fed T.
 Purdy, Clayton (son John E.) WOS 100a rd28 Newfield H6.
 Purdy, Florence (dau John E.) domestic rd28 Newfield H6.
 Purdy, John E. (Mary) farmer O 69a rd28 Newfield H6.
 Quick, Leona (wid Joseph) domestic bds Anthony Feelock rd27 Newfield H13 Fed T.
 Rantanen, Neston (Hija) 5 ch carpenter & farmer O 72a rd26 Newfield H122.
 Raub, Henry S. bds Robert Raub O 91a rd26 Newfield H75 Fed T.
 Raub, Robert J. (Lena F.) 4 ch farmer (mules) T 91a rd26 Newfield H75 Fed T.
 Rice, Harry P. (Minna B.) 2 ch commercial traveler O 112a Newfield H31.
 Riker, John W. (Martha) 6 ch foreman state highway T H&L rd27 Newfield H13.
 Robbins, H. Eugene (Dora) farmer (fruit) O 80a rd28 Newfield H6 Fed T.
 Rockwell, Benjamin C. (Olive) 1 ch farmer (saw mill) O 64a rd39 Newfield H94.
 Rockwell, Eustis (Augusta) farmer (apples) O 135a rd29a Newfield H94 Fed T.
 ROE, HOWARD (FLORENCE) 3 ch salesman O H&L Newfield.
 Rogerson, Michael farmer bds Mary Curtis rd26 Newfield H103 Fed T.
 Rosak, Adolph (Carrie) 2 ch farmer O 63a rd30 Newfield H140.
 Rose, Jacob H. (Hannah M.) retired O 1a rd28 Newfield H5.
 Rumsey, Byron (Elmina) farmer WOS 60a rd26 Newfield H105 Fed T.
 Rumsey, Elmer C. (Frances) 2 ch farmer (apples) O 111a rd29 Newfield H43 Fed T.
 Rumsey, Eva (wid Dwight) 1 ch housekeeper T H&L Newfield.
 Rumsey, James (Mary) farmer O 11a rd28 Newfield H19.
 Rumsey, Jefferson (Sarah) 7 ch laborer O H&L rd28 Newfield H18.
 Rumsey, Mahlon (Addie) farmer O 31a rd29 Newfield H41.
 Rumsey, Myron (Sara) farmer O 81a rd28 Newfield H20.
 Rumsey, Samuel J. (Minnie) 2 ch farmer O 79a rd28 Newfield H5 Fed T.
 Rumsey, Stephen farmer O 148a rd30 Newfield.
 Rumsey, Wm. (Mary) farmer O 21a rd28 Newfield H18.
 Savacool, Wm. H. (Rena) 1 ch farmer (apples) O 40a rd28 Newfield H1.
 Savercool, Wm. (Rachael A.) retired O H&L Newfield Main St.
 Sears, George O. (Minnie) farmer O 82a rd26 Newfield H110.
 Sebring, Louise (wid Edgar) rd26 Newfield H71 Fed T.
 Seely, Orson B. (Carrie) 6 ch farmer (sheep) O 144a rd26 Newfield H115 B T.
 Shaffer, Amos D. bds Cicero Shaffer rd26 Newfield H75 Fed T.
 SHAFFER, CICERO farmer (apples & peaches) WOS 200a rd26 Newfield H75 Fed T.
 Shaffer, Walter farmer O 62a Newfield.
 Shangle, Wm. (Nellie) 1 ch laborer T H&L Newfield.
 Sheffield, Chester 1 ch farmer O 112a rd29 Newfield H52.
 Shoemaker, Clarence R. miller T H&L Newfield Fed T.
 SICKLER, JAMES (PAULINA) farmer O 40a rd29 Newfield H52.
 SIMPSON, BERKLEY (EDNA) 2 ch postmaster O H&L Newfield Main St.
 Sincebaugh, St. Clare (Ida) farmer O 60a rd27 Newfield H33.
 Smith, Fred J. (Louisa) butcher T H&L rd28 Newfield H6 Fed T.
 Smith, Alvin B. (Nellie) 3 ch farmer (apples) T 126a rd36 Newfield H71 Fed T.
 Smith, George E. (Amoret) retired O 97a rd27 Newfield H32 Fed T.
 Smith, Hattie (wid Phillip) farmer O 28a rd28 Newfield H20 Fed T.
 Smith, Henry M. retired (apples) O 60a rd28 Newfield H29.
 SMITH, HESLER H. (EMMA) 2 ch farmer O 105a rd29 Newfield H46 Fed T.
 Smith, Isaac B. (Mary B.) farmer O 137a rd30 Newfield H67 Fed T.

- Smith, J. D. (Theresa) 2 ch merchant & farmer (apples) O 235a rd29 Newfield H20 B T.
 Smith, Wm. M. (Hannah) farmer (apples) O 90a rd28 Newfield H29 Fed T.
 Snyder, Arno C. (Ada) 3 ch farmer O 142a rd29 Newfield H54.
 Snyder, Chauncey H. (Grace K.) 2 ch farmer (truck gardening) O 98a WOS 130a rd27 Newfield H36.
 Snyder, Della bds Hattie Snyder rd28 Newfield H79.
 Snyder, George W. (Melissa) farmer O 25a rd27 Newfield H78.
 Snyder, Hattie O 217a rd28 Newfield H79.
 Snyder, Jerome (Hattie) 2 ch retired O 12a rd27 Newfield H79.
 Snyder, Wm. H. (Harriett J.) farmer O 124a rd27 Newfield H38.
 Spala, Joseph (Jennie) 3 ch laborer T H&L rd29 Newfield H94.
 Spillman, Nicholas (Katherine) farmer O 30a rd29 Newfield H42.
 SPOUSTA, JOSEPH (ANNA) farmer O 39a rd29 Newfield H94.
 STAMP, JULIUS (HARRIETT) farmer (apples) O 150a rd29 Newfield H94 Fed T.
 Starks, Albert farmer O 92a rd30 Newfield.
 Starkes, Nelson O 11a rd27 Newfield.
 STARKS, CHARLES (JENNY) farmer WOS 80a rd29 Newfield H62.
 Starks, Daniel O 15a rd30 Newfield.
 STARKS, HENRY N. (CELESTIA) farmer (apples) O 42a WOS 150a rd30 Newfield H64.
 Starks, Hiram O 15a rd30 Newfield.
 Starks, Jesse N. rd30 Newfield H64.
 Starr, P. S. (Alida) laborer O 2a Newfield South St.
 Stevens, Wm. H. (Lottie) 3 ch Baptist minister T H&L Newfield.
 Stilson, Morris E. (Clara) 3 ch farmer (apples) WOS 200a rd26 Newfield H71.
 Storch, Fred H. (Florence) 3 ch farmer O 134a rd50 Newfield H142.
 Stoughton, Charles P. (Caroline P.) farmer (sheep) T 148a rd28 Newfield H29 Fed T.
 STRAIGHT, ALBERT (ALZINA) 2 ch farmer (sheep) O 212a rd28 Newfield H1 B T.
 Sunderlin, Wm. J. (Clara A.) carpenter O 1a Newfield Main St Fed T.
 Swan, Arthur C. (Mary M.) shoemaker O 16a Newfield Bank St.
 Swartout, Jason (Katie) 1 ch farmer O 100a rd26 Newfield H115 B T.
 SWARTWOOD, EUGENE (ANNA) lumberman (sawing) O 269a rd30 Newfield H142 Fed T.
 Swartwood, George (Adelaide) farmer rd30 Newfield H142.
 TABER, LAWRENCE farmer (poultry) O 160a rd27 Newfield H32 Fed T.
 Taber, Leroy E. (Minnie) farmer (poultry & fruit) O 20a rd28 Newfield H6.
 TABER, WM. P. (MARY) farmer (fruit) O 55a rd27 Newfield H32 Fed T.
 Taggart, Frank S. (Mazie) farmer bds Samuel H. Taggart rd26 Newfield H75 Fed T.
 TAGGART, SAMUEL H. farmer (beans) O 88a rd26 Newfield H75 Fed T.
 TAGGART, WM. H. (MAY) 3 ch farmer (beans) O 180a rd26 Newfield H107.
 Taylor, David retired O H&L rd28 Newfield H18.
 Taylor, George farmer O 22a rd29 Newfield H41 Fed T.
 Taylor, Wm. H. (Kate) farmer O 37a WOS 10a rd27 Newfield H10.
 Teeter, George S. (Georgia) laborer T 30a rd27 Newfield H76.
 Teeter, J. Putman (Alice) 9 ch farmer O 96a rd30 Newfield H102.
 Teeter, Maynard (Stella) 4 ch farmer O 36a rd30 Newfield H125.
 Thomas, George (Ida) 1 ch retired (stock) O 81a rd30 Newfield H142 Fed T.
 Thomas, John A. (Jessie) 2 ch farmer O 165a rd29 Newfield H51 Fed T.
 THOMPSON, FRED W. (NORA) 4 ch farmer (apples) O 165a rd29 Newfield H59 Fed T.
 Tillis, Walter (Nellie) 4 ch agt Porter's Pain King O 74a rd29 Newfield H44.
 Todd, Charles J. (Amelia) farmer (apples & pears) O 120a rd27 Newfield H78.
 TOMPKINS, AUGUSTIN (son Harrison H.) farmer (apples) WOS 192a rd27 Newfield H86 Fed T.
 Tompkins, Charles A. (Ina) 1 ch farmer (apples) O 75a rd26 Newfield H75 Fed T.
 Tompkins, Ervin (Lottie) 1 ch farmer (poultry) O 107a rd26 Newfield H121.
 Tompkins, Friend O Evaporator Newfield.
 TOMPKINS, HARRISON H. (MARY M.) farmer T H&L rd27 Newfield H86 Fed T.
 Tompkins, Harry H. (Etta) 2 ch farmer (apples & peaches) T H&L rd27 Newfield H 76.
 Tompkins, Jesse (Grace) 1 ch farmer (apples) O 106a rd26 Newfield H110.
 Tompkins, John (Tompkins & Messenger) T H&L Newfield Fed T.

- TOMPKINS, JOHN H. (IVA) farmer (apples & peaches) WOS 116a rd26 Newfield H70 Fed T.
- Tompkins & Messenger (John Tompkins & Walter L. Messenger) merchants Newfield Fed T.
- Tompkins, Monroe J. (Nellie) 1 ch farmer O 118a rd26 Newfield H68.
- Tompkins, Nathaniel (Mary V.) farmer (apples) O 100a rd26 Newfield H75 Fed T.
- TOMPKINS, OLIN M. (GRACE) 1 ch farmer (apples) WOS 190a rd28 Newfield H18 Fed T.
- Tompkins, Roland G. (son Nathaniel) farmer rd26 Newfield H75 Fed T.
- Tompkins, Susan (wid Ralph) bds Jesse Tompkins rd26 Newfield H110.
- Tompkins, Warren W. (Adelaide) 3 ch farmer (hay & grain) WOS 192a rd27 Newfield H80.
- Tucker, Willoughby (Zina) 2 ch retired (creamery) O H&L Newfield Fed T.
- TUPPER, BURR H. (EDITH) farmer O 66a rd25 West Danby H112.
- TUPPER, JUDSON T. (LIZA) farmer (fruit & dairy) O 126a rd25 West Danby H112 Fed T.
- Tupper, Maud E. (dau Myron M.) tch rd25 West Danby H112 Fed T.
- Tupper, Myron M. (Augusta) farmer (apples & peaches) O 113a rd25 West Danby H112 Fed T.
- Tupper, Theo T. (son Judson T.) farmer rd25 West Danby H112 Fed T.
- Treybal, Anton (Barbara) 1 ch farmer O 50a rd30 Newfield H132.
- Underdown, John O 6H&L&Shop O 32a Newfield.
- Van Buskirk, Adeline (wid Aaron) O 40a West Danby H111.
- VAN BUSKIRK, BERNICE (KATHERINE) 1 ch farmer WOS 110a West Danby H111.
- Van Buskirk, Phineas farmer bds Bernice Van Buskirk West Danby H111.
- Van DeMark, Clarence (Rose) 2 ch laborer O 2a rd20 Newfield H13.
- Van DeMark, Henry farmer O 32a rd27 Newfield H13.
- Van Kirk, Edwin S. (Nellie) 3 ch farmer (apples) O 114a rd30 Newfield H40 Fed T.
- Van Marter, Alice bookkeeper bds Charles Van Marter Newfield Bank St.
- Van Marter, Charles (Harriett) marble & granite O 3a Newfield Bank St.
- Van Ostrand, Archie O. (son Truman) farmer O 44a rd26 Newfield H112 Fed T.
- VAN OSTRAND, GEORGE F. (VERNA) farmer O 67a rd26 Newfield H119.
- Van Ostrand, Melvin L. (son Truman) rd26 Newfield H112 Fed T.
- Van Ostrand, Truman (Cassie) 7 ch farmer O 140a rd26 Newfield H112 Fed T.
- Van Riper, Horace A. (Ina) farmer O 7a rd27 Newfield H85 Fed T.
- Van Riper, Ralph C. (son Horace A.) salesman rd27 Newfield H85 Fed T.
- Van Zile, Abram T. (Anna) 4 ch farmer (apples) WOS 280a rd30 Newfield H136.
- Van Zile, Clarence (Hattie) 3 ch teamster T H&L Newfield.
- Van Zile, L. R. (Mamie) lumberman T H&L Cayuta H136.
- VARGO, STEPHEN (ESTHER) 4 ch farmer (garden trucking) O 28a rd27 Newfield H10.
- VYSKOCIL, ANTONIO (BERTHA) 2 ch farmer O 15a rd29 Newfield H63.
- WAGNER, GEORGE W. laborer bds Bert Carpenter rd29 Newfield H20 Fed T.
- Ward, George H. (Estelle) barber T 71a Newfield Back St Fed T.
- Ward, Mabel (dau George H.) Newfield Back St Fed T.
- Washburn, George B. (Elva) 3 ch farmer O 60a rd26 Newfield H110.
- Watson, John W. (Julia) buttermaker T H&L Newfield Fed T.
- Wescott, Edward farmer O 59a Newfield.
- Wescott, Fred O 7a Newfield.
- Wescott, Wm. O H&L Newfield.
- Westervelt, Olin H. (Corinne) 1 ch farmer (apples & peaches) O 65a rd27 Newfield H76.
- Westervelt, Phillip O 7a Newfield.
- Wetherwell, Wm. miller O H&L&Mill Newfield.
- Whitney, Mary O. (dau Sylvester) tch rd29 Newfield H54.
- Whitney, Nellie F. (dau Sylvester) rd29 Newfield H54.
- Whitney, Sylvester (Harriett) farmer (apples) O 86a rd29 Newfield H54.
- WOOD, TIMOTHY (LORETTA) farmer (apples) O 62a rd30 Newfield H142.
- Wopat, Wm. rd30 Newfield H142 (CNS).
- Worden, Orrin (Helen) 1 ch farmer WOS 133a rd28 Newfield H16.
- Wright, Martin farmer O 33a rd29 Newfield H21 B T & Fed T.
- Wyman, Oliver C. retired O 1a rd29 Newfield H20.

ULYSSES TOWNSHIP

(Population 1,424. Does not include Trumansburg Village.*)

- ABEL, HOWARD W. (LENA) 2 ch farmer (poultry) WOS 164a rd32 Trumansburg H88 Ind T.
- Abele, Nelson (Sarah) farmer O 4a Jacksonville H62 rd1.
- Adams, Harvey (Elizabeth) farmer O 55a rd31 Trumansburg H28 B T.
- AGARD, ARTHUR C. (JESSIE) 1 ch farmer O 50a rd33 Trumansburg H36 Ind T.
- Agard, Bertha (dau John) rd33 Trumansburg H36 Ind T.
- Agard, Ella (dau John) rd33 Trumansburg H36 Ind T.
- Agard, Herbert A. (Emma) farmer O 15a rd7 Ithaca H80 Ind T.
- AGARD, JOHN (SARAH) farmer (peaches cherries & hogs) O 85a rd33 Trumansburg H 36 Ind T.
- Albertson, Henry farmer O 71a rd Taughannock Falls.
- Allen, Charles S. (Nettie) 1 ch mail carrier bds Ruben Allen rd31 Trumansburg H27 Fed T.
- Allen, Ernest B. (Eva) 1 ch blacksmith T H&L Jacksonville H45 Ind T.
- ALLEN, REUBEN S. farmer O 32a rd31 Trumansburg H27 Fed T.
- Allen, William H. (Delia) blacksmith O H&L Jacksonville H45 Ind T.
- AMMACK, ARTHUR (MARY) 3 ch farmer O 25a rd31 Trumansburg H50 Ind T.
- Ammack, Charles (Kate) 1 ch farmer O 54a rd31 Trumansburg H51 Ind T.
- Ammack, Grant (son Arthur) farmer rd31 Trumansburg H50 Ind T.
- Ammack, Howard (Ida) farmer O 50a rd31 Trumansburg H51 Ind T.
- Ammack, William (son Charles) farmer rd31 Trumansburg H50 Ind T.
- ANDREW, DANIEL (ELIZABETH) farmer (apples) O 66a rd33 Trumansburg H36.
- Andrew, George rd33 Trumansburg H36.
- Andrew, John (Anna) farmer O 2a rd32 Trumansburg H49 Ind T.
- ANDREW, JOHN E. JR. (KATHARINE) farmer O 20a rd32 Trumansburg H29 Ind T.
- Andrew, John, Sr. (Anna) farmer (apples) O 71a rd32 Trumansburg H29 Ind T.
- Angus, George (Ellen) farmer O 10a rd7 Ithaca H80.
- Arden, Charles farmer O 14a rd34 Trumansburg.
- Argetsinger, Floren (Cora) 1 ch farmer (chickens) O 40a WOS 110a Jacksonville H45 Ind T.
- ARGETSINGER, HOWARD F. (son FLOREN) Jacksonville H45 Ind T.
- ATWATER, DAVID (SUSIE) 1 ch farmer T H&L Taughannock Falls H21.
- Atwater, Elijah farmer O 100a rd32 Trumansburg.
- ATWATER, HERMAN D. (MINNIE) 2 ch farmer O 93a Willow Creek H43 Ind T.
- Austin, John laborer Jacksonville H44 Ind T.
- Baker, Steven shoemaker O H&L rd7 Ithaca H72.
- Bainbridge, Michael farmer O 99a rd33 Trumansburg.
- Baldwin, George (Elgene) farmer O 10a rd7 Ithaca H80 B T.
- Barber, John (Abbie) farmer O 112a rd31 Trumansburg H28 Ind T.
- BARTO, LEWIS (CORA) 4 ch farmer O 96a rd7 Ithaca H71.
- Bates, Seymour (Dora) farmer (apples) O 118a Trumansburg H2.
- BATTY, MILTON D. (JENNIE) O 157a rd33 Trumansburg H85 Ind T.
- BATTY, RAYMOND (MABEL) 2 ch farmer T 5a rd32 Trumansburg H88 Ind T.
- Beardsley, Fred farmer O 30a rd33 Trumansburg.
- Beardsley, Murry I. O H&L rd Jacksonville.
- Becker, Preston (Liddie) 2 ch farmer O 46a rd6 Ithaca H5½.
- Beckley, William (Pearl) 1 ch laborer T H&L rd33 Trumansburg H13.
- Bell, Henry H. (Mary) 1 ch farmer O 7a rd32 Trumansburg H6 Ind T.
- BELL, WILLIAM F. (EMMA) farmer O 2a rd33 Trumansburg H7 Ind T.
- Bennett, Levi D. (Ella) 1 ch farmer O 60a rd34 Trumansburg H53 Ind T.
- Bennett, Lewis I. farmer O 29a rd Jacksonville.
- Bergen, Albert E. (Ida) 1 ch carpenter rd33 Trumansburg H12 Ind T.
- BERGEN, VERDER farmer rd33 Trumansburg H12 Ind T.

- Bishop, Samuel farmer O 45a rd7 Ithaca.
 BOCK, HENRY (MARGARET) 4 ch farmer (apples) WOS 170a rd7 Ithaca H70 Fed T.
 BOWER, ALEXANDER (ELNORA) 2 ch farmer O 35a rd32 Trumansburg H49 Ind T.
 Bower, Arthur farmer O 20a rd32 Trumansburg.
 BOWER, CHARLES H. (ANNIE) 3 ch farmer (apples) O 145a rd32 Trumansburg H2½ Ind T.
 Bower, Charles W. farmer O 20a rd Trumansburg.
 BOWER, DAVID (CARRIE) retired farmer (apples) O 38a rd32 Trumansburg H87 Ind T.
 Bower, Horace A. (Mary) retired farmer (apples) O 150a rd32 Trumansburg H87 Ind T.
 Bower, James A. O H&L rd Jacksonville.
 Bower, Pauline (wid George H.) retired farmer O 90a rd32 Trumansburg H29 Ind T.
 Bower, Thad farmer O 104a rd7 Ithaca.
 BOWERS, GAYLARD (ELLA) 2 ch farmer O 116a rd31 Trumansburg H51 Ind T.
 Bowers, Jerry (Julia) 5 ch farmer (apples) WOS 150a rd32 Trumansburg H87 Ind T.
 Bowers, Wesley W. (Cora) WOS 38a rd32 Trumansburg H87 Ind T.
 Boyd, Earl (Winifred) 2 ch farmer (apples) O 120a rd33 Trumansburg H80 Ind T.
 Boyd, Mildred (dau Thomas) rd31 Trumansburg H28 Ind T.
 Boyd, Thomas (Selina) 1 ch farmer (apples & pears) O 69a rd31 Trumansburg H28 Ind T.
 Brannen, Mary O 3a rd32 Trumansburg H34 Fed T.
 Bridge, William laborer rd33 Trumansburg H6.
 BRIGGS, JAY (ANNIE K.) farmer O 85a rd32 Trumansburg H57 Ind T.
 BROTHERTON, CHARLES H. (MARY) 3 ch farmer (machinery) O 32a Willow Creek H44 Ind T.
 Brotherton, Ralph C. (Gertrude) 2 ch farmer O 14a rd33 Trumansburg H16.
 Brown, Alton M. (son Dewitt C.) rd33 Trumansburg H33 Fed T.
 Brown, Ann (wid Thomas B.) O 70a Trumansburg H7 Fed T.
 Brown, Clarkson (Florence) 4 ch farmer T 54a rd7 Ithaca H80 Ind T.
 Brown, Dewitt C. (Mary) farmer O 64a WOS 30a bds Alton M. Brown rd33 Trumansburg H33 Fed T.
 Brown, Floyd (Gertrude) clerk T H&L Jacksonville H67.
 Brown, Lloyd (Gertrude) laborer T H&L Jacksonville H45 Ind T.
 Brown, James (Julia) 1 ch cigar maker O 210a rd32 Trumansburg H6 Ind T.
 Brown, John O H&L rd7 Trumansburg.
 Brown, John R. (Malitha) carpenter O 4a Jacksonville H66 Ind T.
 Brown, Nicholas (Anna) 4 ch painter O 3½a rd32 Trumansburg H7.
 Brown, Patrick (son Ann) Trumansburg H7 Fed T.
 Bullard, Henry laborer T H&L Taughannock Falls H19.
 Bumpus, Charles M. farmer O 84a rd33 Trumansburg.
 Carl, Clarence (Eva) 5 ch farmer T H&L Jacksonville H45.
 Carle, Jennie (dau William B.) rd34 Trumansburg H17 Ind T.
 CARLE, WILLIAM B. (ELLA) farmer O 42a rd34 Trumansburg H11 Ind T.
 CARMAN, FRANK W. (JULIA) farmer (sheep & poultry) O 84a rd33 Trumansburg H60 Ind T.
 Carscadon, Charles H. laborer rd33 Trumansburg H12.
 Chadwick, Charles (Alice) farmer WOS 74a rd7 Ithaca H75 Ind T.
 Chase, Abram O H&L rd Jacksonville.
 Chase, George (Ida) 3 ch farmer T 96a Jacksonville H80 Ind T.
 CHASE, WALTER (EDITH) 1 ch farmer T 50a rd33 Trumansburg H83 Ind T.
 CHASE, JOHN J. (ALICE) justice of peace (gen farming) O 34a rd33 Trumansburg H67 Ind T.
 Church, Elisha retired farmer rd33 Trumansburg H35 Ind T.
 Church, Everl (Carrie) 2 ch farmer (apples) WOS 75a rd33 Trumansburg H35 Ind T.
 Clark, Albert (Mary) farmer O 11a rd32 Trumansburg H3½.
 CLARK, CLARENCE B. farmer (apples) O 114a rd33 Trumansburg H47 Ind T.
 CLARK, FRANK farmer (apples) WOS 107a rd33 Trumansburg H17 Ind T.
 COLEGROVE, ARTHUR R. 2 ch farmer (poultry) O 37a rd33 Trumansburg H68 Ind T.
 Colegrove, David farmer (sheep & poultry) O 150a rd7 Ithaca H39 Ind T.
 Colegrove, Harry D. (Anna) farmer (poultry) WOS 123a rd33 Trumansburg H83 Ind T.
 Collins, Cornelius O H&L Taughannock Falls.
 Congdon, George O 10a rd Jacksonville.
 Conklin, Adison (Mary) retired T H&L Jacksonville H66.

The Rexall Store

Drugs, Books, School Books and Supplies. Cigars, Candy, Magazines, Daily Papers.

Use "Rexall Remedies"

Price Cheerfully refunded if not satisfactory.

Geo. A. Hopkins. Opera Block Trumansburg, N. Y.

Why Waste Cash on "Misfits"

When you get only Perfect Fits here ?

Ask us to prove this.

Becker & Sears

Clothing, Furnishings and Shoes

Trumansburg, N. Y.

Goods Sent Parcel Post at our Expense

Davies & King

"The Grocers"

Pure food products. Courteous treatment and the lowest prices consistent with quality. Bring in your Fancy Butter and Fresh Eggs.

Trumansburg, N. Y.

- CONOVER, ELLIS (ANNA) 4 ch farmer O 64a rd33 Trumansburg H88 Ind T.
 COREY, FRANK (LULU) 2 ch farmer (apples) T 200a rd32 Trumansburg H3½.
 Corsaw, Alice (dau Harrison) sch tch rd33 Trumansburg H7 Ind T.
 CORSAW, CARRIE F. (dau HARRISON) artist O 70a rd33 Trumansburg H7 Ind T.
 Corsaw, Harrison retired farmer T H&L rd33 Trumansburg H7 Ind T.
 Corsaw, Harrison (Mary) laborer O H&L rd33 Trumansburg H7.
 COVERT, ISIAH farmer O 40a rd32 Trumansburg H50.
 CRAWFORD, ANDREW C. (FLORA) farmer O 51a rd33 Trumansburg H81 Ind T.
 CRETSEY, CLARENCE M. (LIBBIE) 6 ch farmer O 5a rd32 Trumansburg H5.
 Cronk, Eugene (Cora) 5 ch farmer WOS 65a rd31 Trumansburg H28 Fed T.
 Cuffman, Melton (Ella) engineer O 1½a rd32 Trumansburg H56.
 Davenport, Eva (dau Joseph B.) tel inspector Trumansburg Ind T.
 DAVENPORT, JOSEPH B. (SUSAN) 6 ch carpenter pattern-maker O H&L Trumansburg.
 Davis, William H. (Anna) laborer O 6a rd7 Ithaca H39 Ind T.
 Dean, Clarence farmer O 65a rd35 Trumansburg.
 DEAN, CLARENCE E. (ADA) 1 ch O 500a rd35 Trumansburg H26 Ind T.
 Dean, Fremont (Lavina) 2 ch farmer (apples) O 107a rd33 Trumansburg H17 Ind T.
 Dean, Howard (Bessie) farmer WOS 120a rd7 Ithaca H70 Fed T.
 DEAN, MARY DUBOIS (wid George W.) O 120a rd7 Ithaca H70 Fed T.
 DEDERER, WILLIAM C. retired farmer O 75a Taughannock H35 Ind T.
 Detmar, Frances (dau Coleman) musician rd34 Trumansburg H56½ Ind T.
 Detmar, Nellie (dau Coleman) musician rd33 Trumansburg H56½ Ind T.
 Dewitt, C. J. physician O 14a rd33 Trumansburg H12.
 DICKENS, MAHLON V. (MYRTIE) 1 ch farmer (apples) O 4a WOS 80a rd33 Trumansburg H59 Ind T.
 DITMARS, J. COLEMAN (MATILDA) 2 ch farmer (poultry) O 75a rd34 Trumansburg H56½ Ind T.
 Donahue, Elizabeth (dau Thomas) Trumansburg H10 Ind T.
 DONAHUE, ELIZABETH (dau THOMAS) farmer O interest 66a rd33 Trumansburg H10 Ind T.
 Donahue, Emma (dau Thomas) farmer O interest 66a rd33 Trumansburg H10 Ind T.
 Donahue, Mary farmer O 9a Taughannock Falls H35 Ind T.
 Donahue, Thomas (son Mary) Taughannock Falls H35 Ind T.
 Doty, Alvah O H&L rd32 Trumansburg.
 Doty, George O H&L rd32 Trumansburg.
 Doty, LeRoy (Bell) laborer T H&L rd32 Trumansburg H87.
 Douglass, William M. (Malina) 1 ch farmer O 52a Taughannock Falls H19 Ind T.
 Drake, Henry (Edna) 4 ch laborer T H&L rd7 Ithaca H78.
 DuBois, Bessie (dau Peter) farmer O 120a rd7 Ithaca H70 Fed T.
 Durling, Lewis H. (Lucy) 2 ch farmer (poultry) O 38a rd32 Trumansburg H24 Ind T.
 DURLING, RAY W. (ZADA) farmer T H&L rd32 Trumansburg H24 Ind T.
 DURRANT, JOHN D. (CARRIE) 3 ch farmer O 100a rd33 Trumansburg H19 Ind T.
 Eahle, George (Mary) laborer O 2½a rd33 Trumansburg H7 Fed T.
 Emerson, Charles O 5a rd33 Trumansburg.
 Ernest, John (Catharine) 2 ch farmer WOS 154a rd33 Trumansburg H61 Ind T.
 ERVAY, ELLSWORTH (MINNIE) 2 ch carpenter (carpenter work) T H&L Jacksonville H45 Ind T.
 Finch, Anson A. farmer (peaches) WOS 105a rd33 Trumansburg H35 Ind T.
 Finch, Bell (dau Anson) rd33 Trumansburg H35 Ind T.
 FOLLATT, FRANK H. (EDNA) farmer WOS 150a rd33 Trumansburg H36 Ind T.
 FOWLER, ELIZABETH (dau ELY) farmer (apples) O 124a Taughannock Falls H16 Ind T.
 FOWLER, GEORGE H. (FLORA) manufacturer (farm impliments) O 50a Taughannock Falls H15 Ind T.
 Fowler, Joseph laborer Willow Creek H43 Ind T.
 Fowler, John farmer O 4a Willow Creek H44.
 Fowler, Lillian (dau John) O 2a Willow Creek H44.
 Frazier, Daniel (Emiline) farmer O 28a rd7 Ithaca H79 Ind T.
 FRAZIER, FRED (son DANIEL) farmer O 54a rd7 Ithaca H79 Ind T.
 Freer, Henry D. hotel prop. O 24a Taughannock Falls H14 Ind T.
 Fuller, Marguerite (dau Sarah) Jacksonville H66.

“Why do I bank at—

The State Bank of Trumansburg, N. Y.

—did you say?”

“Because it has a capital, surplus and profits of \$33,000.00 and a further stockholder's liability of \$25,000.00, making a total depositor's protection of \$58,000.00. Also because I always receive fair and courteous treatment, and they allow me 3 1-2% interest and compound it twice each year.”

William H. Hasard

Dealer in

Lumber

And General Contractor.

Estimates cheerfully furnished.

Trumansburg, N. Y.

Mosher & Updike

Clothing for Men and Boys

Departments:

Clothing Ready Made and Made to Measure. Gent's Furnishing Goods. Rubber Goods: Wales, Goodyear, Gold Seal. Boots and Shoes: "Ralstons," Walk-Over. Hats and Caps.

Come personally, write, or telephone and we will serve you to the best of our ability. Both Telephones. **Our Motto: A Square Deal.**

Mosher & Updike, Opera House Clothiers, Trumansburg, N. Y.

Richard R. Mockford

Dealer in

General Merchandise, Sheet Music and Jewelry

High Grade Goods Only. Choicest Teas Bound to Please, Coffee Sure To Satisfy. My Customer Once, My Customer Always.

Trumansburg, N. Y.

- Fuller, Sarah (wid Frank) T H&L Jacksonville H66.
 FUNDIS, CARL J. (BERTHA) buttermaker (butter) O 18a Jacksonville H45 Ind T.
 Ganoung, Arthur 1 ch farmer (dairy) O 94a rd7 Ithaca H72 Ind T.
 Ganoung, Charles (Catharine) 2 ch farmer WOS 90a Jacksonville H46 Ind T.
 Ganoung, Frank (Kate) 2 ch farmer (sheep) O 100a rd7 Ithaca H75 Ind T.
 Ganoung, Howard (son Frank) rd7 Ithaca H75 Ind T.
 GANOUNG, JAMES H. (MARY) farmer O 70a rd7 Ithaca H75 Ind T.
 GANOUNG, OLIVER B. (SARAH) farmer O 150a Taughannock Falls H21 Ind T.
 Garrett, Abbie B. (wid Frederick) farmer (apples) O 100a rd7 Ithaca H71 Ind T.
 Garrett, Clara S. (dau Abbie B.) rd7 Ithaca H71 Ind T.
 Garrett, Edna S. (dau Abbie B.) rd7 Ithaca H71 Ind T.
 Garrett, Salomae B. (wid Henry) O 8a rd7 Ithaca H81 Ind T.
 Garrett, Seymour S. (Katherine) 2 ch professor O H&L rd7 Ithaca H71 Ind T.
 Gee, Hattie (wid Fred) O 100a rd32 Trumansburg H32 Ind T.
 Gee, William O 15a rd33 Trumansburg.
 German, Osgood farmer O 89a rd34 Trumansburg.
 GILES, WILLIAM farmer O 10a rd33 Trumansburg H59 Ind T.
 GILLESPIE, LYMAN A. (son JOHN) farmer (apples & pears) WOS 50a Jacksonville H45.
 Girvan, Stanley farmer (fruit) O 230a Taughannock Falls H15 Ind T.
 GLANISTER, ALONZO J. (LINDA) 1 ch farmer (trucking) O 73a rd33 Trumansburg H12.
 GOULD, ALLEN (son WILLIAM) farmer O 40a rd33 Trumansburg H4½.
 GOULD, EDWIN V. (MARY) 3 ch farmer O 90a rd32 Trumansburg H88 Ind T.
 Gould, Morris (son William E.) farmer rd33 Trumansburg H4½ Ind T.
 Graham, John (Sarah) 1 ch farmer (fruit & poultry) O 16a rd33 Trumansburg H83 Ind T.
 Gray, Edward (Laura) 4 ch sign painter O 5a rd33 Trumansburg H36.
 Gray, Joseph farmer (dairy) O 209a rd7 Ithaca H77 Ind T.
 Green, Bert farmer O 50a rd32 Trumansburg.
 Green, Ezra O H&L rd32 Trumansburg.
 Green, Orra (Ada) 3 ch laborer T H&L rd31 Trumansburg H51 Ind T.
 Green, William H. (Helen) 1 ch farmer O 100a rd32 Trumansburg H29 Ind T.
 Grey, John and Joseph farmers O 310a rd7 Ithaca.
 Grice, John T. O H&L rd32 Trumansburg.
 GRIFFIN, DANIEL (LETTIE) 1 ch farmer O 200a rd33 Trumansburg H3½ Ind T.
 HARDENBROOK, ENOS H. (LAURA) 2 ch farmer WOS 65a rd33 Trumansburg H67.
 HARRIS, FLOYD (EMMA) 2 ch laborer O H&L Jacksonville H65.
 Harris, John J. (Mary) 2 ch farmer O 10a rd33 Trumansburg H81 B T.
 Harrison, Donald (Levina) 1 ch farmer O 20a rd32 Trumansburg H46 Ind T.
 HARRISON, FLOYD (RHODA) farmer O 100a Jacksonville H46 Ind T.
 Hart, Georgia (wid Ebenezer) rd32 Trumansburg H29 Ind T.
 Hendricks, Charles (Marion) laborer T H&L rd32 Trumansburg H87.
 HIGGINS, FRED T. farmer (apples & peaches) O 50a WOS 150a rd7 Ithaca H39 Ind T.
 HIGGINS, MORRIS O. (EMMA) 4 ch farmer (fruit) O 97a rd33 Trumansburg H38 Ind T.
 Hill, John (Olive) 3 ch farmer O H&L rd33 Trumansburg H33 Ind T.
 Hill, Orin O 6a rd33 Trumansburg.
 Hoffmire, Charles (Carrie) 3 ch farmer (dairy) O 180a rd31 Trumansburg H51 Ind T.
 Holden, Elizabeth P. (dau Ellen) rd33 Trumansburg H22 Ind T.
 HOLDEN, ELLEN (JOHN) farmer O 130a rd33 Trumansburg H22 Ind T.
 Holford, Alfred (Mary) 1 ch laborer O H&L rd32 Trumansburg H5.
 Holmes, Edwin S. (Anna R.) 3 ch farmer (poultry) O 44a rd32 Trumansburg H29 Ind T.
 Hopkins, Amos retired Willow Creek H44 Ind T.
 Hopkins, Thomas I. farmer WOS 112a rd33 Trumansburg H34¼ Ind T.
 HOPKINS, THOMAS R. (MARY) 2 ch farmer (apples & peaches) O 83a rd33 Trumansburg H37 Ind T.
 Horton, Elmon W. (Ella) 3 ch farmer T 5a rd32 Trumansburg H6.
 HOVENCAMP, LESLIE J. (NINA) 1 ch farmer WOS 87a rd33 Trumansburg H57 Ind T.
 Hovencamp, Wilbur O H&L rd33 Trumansburg.

Stover **H**ardware
Satisfaction's **H**eadquarters **C**o.
Shelf and **H**eavy

Hardware

A Specialty of the

Lauson and "New Way" Gasoline Engine

Sold under Positive Guarantee.

Trumansburg, N. Y.

E. T. Stewart

Funeral Director

And Dealer in

Furniture of Every Description

Mr. and Mrs. Public:—

Allow us to introduce to you

E. T. Stewart

We know that you will be glad to make his acquaintance if requiring anything in the Furniture line, for he has a stock of up-to-date modern Furniture at the lowest prices.

He will be pleased to see you at any time and an inspection costs you nothing. Call to see him before making your purchases and you will be convinced that he is able to serve you as well as any man in the business.

Undertaker's and Funeral Director's calls attended to night or day. Remember him when needing anything in that line.

E. T. Stewart

Trumansburg, N. Y.

- HUBBELL, ARTHUR J. (GRACE) farmer (apples) WOS 108a rd33 Trumansburg H36 Ind T.
- Hubbell, Charles (Florence) farmer WOS 112a rd31 Trumansburg H28.
- Hubble, Edward B. (Josephine) farmer (apples) O 108a rd33 Trumansburg H36 Ind T.
- HUDDLE, WILLIAM M. (LYDA) farmer T H&L rd33 Trumansburg H10.
- Hughes, George W. (Elizabeth) 3 ch farmer T H&L rd7 Ithaca H39.
- Hughes, Lewis (Iva) 2 ch T H&L Willow Creek H44 Ind T.
- HUNTER, FRED F. (LILA) 2 ch farmer (poultry) WOS 91a rd35 Trumansburg H1 Ind T.
- HUNTER, WILLIAM H. (ADELINE) 1 ch retired T H&L Jacksonville H66.
- Jerman, Osgood H. (Mabel) 2 ch farmer (poultry) O 91a rd34 Trumansburg H1 Ind T.
- JONES, CLARENCE F. (MARY) 3 ch miller & merchant O 47a rd32 Trumansburg H52 Ind T.
- Jones, Fred D. (Augusta) miller O H&L rd32 Trumansburg H52 Ind T.
- Jones, John retired (apples) O 125a Taughannock Falls H15 Ind T.
- Johnson, Diana (dau Daniel) farmer (apples) O 28a Jacksonville H34½ Ind T.
- Johnson, Edward S. merchant O 69a&store Jacksonville.
- Kelly, Edward (son Margaret) laborer Taughannock Falls H19.
- Kelly, Margaret (wid John) farmer O 7a Taughannock Falls H19.
- Kenney, Nyles laborer O 3a rd33 Trumansburg H13.
- KERST, ELIZABETH (wid Chancey) farmer (apples) O 70a rd33 Trumansburg H45 Ind T.
- King, Andrew J. (Martha) farmer WOS 65a rd32 Trumansburg H20.
- KING, CLAIR (ELLA) 5 ch farmer O 8a Willow Creek H68 Ind T.
- KING, CLARENCE J. (ABBIE) farmer O 48a rd7 Ithaca H78 Ind T.
- King, Herman I. farmer O 101a rd7 Ithaca.
- King, Hutchinson (Nancy E.) farmer O 5a rd32 Trumansburg H6 Ind T.
- King, Ina silk weaver rd32 Trumansburg H20.
- KING, LEWIS D. (RUTH) 2 ch farmer (apples) O 55a rd33 Trumansburg H17 Ind T.
- King, Ray C. silk weaver rd32 Trumansburg H20.
- King, Susan (wid Jeannette) O H&L rd7 Ithaca H44.
- Kirby, Jonah W. O 15a rd7 Ithaca.
- Krum, Lafayette O H&L rd7 Ithaca.
- LAWRENCE, EDITH (wid WILLETT) farmer (berries) O 12a rd33 Trumansburg H10.
- Lederer, Frank laborer Taughannock H35 Ind T.
- Letts, Lewis H. (Frances E.) farmer O 2a rd33 Trumansburg H47 Ind T.
- LINCOLN, CHARLES (STELLA) farmer (apples) WOS 125a rd33 Trumansburg H17 Ind T.
- LORN, EDWARD R. (GERTRUDE) 4 ch farmer (hogs) WOS 225a rd7 Ithaca H71 Ind T.
- Lyke, William P. (Ella F.) 4 ch farmer O 70a rd32 Trumansburg H52 Ind T.
- Mabey, Edgar (Ella) 2 ch farmer O 50a rd35 Trumansburg H2.
- MacDougal, John (Daisy) 3 ch farmer O 78a Trumansburg H26 Ind T.
- Maine, Ira (Eva) 3 ch foreman on R. R. T H&L Willow Creek H41.
- Mattison, Ernest O 13½a rd Jacksonville.
- McLallen, David H. (Abbie) farmer (holsteen cattle) O 200a bds Fred McLallen rd31 Trumansburg H27 Fed T.
- McLallen, Fred (son David) (sheep) rd31 Trumansburg H27 Fed T.
- McLallen, Henry (Helen M.) 1 ch farmer (dairy & apples) O 53a rd35 Trumansburg H3 Ind T.
- MC LALLEN, HERBERT (FLORA) 3 ch farmer (poultry & dairy) O 42a rd34 Trumansburg H51.
- McLallen, Jennie (dau David) rd31 Trumansburg H27 Fed T.
- McLallen, John (Helen) retired O 4a rd31 Trumansburg H27.
- Medlock, Hiram (Emma) 2 ch farmer WOS 92a rd32 Trumansburg H25.
- Medlock, Robert (Mary) farmer O 1a rd32 Trumansburg H6.
- Mekeel, Amy G. (dau Jesse) rd33 Trumansburg H67 Ind T.
- MEKEEL BROS. farmers & creamery (dairy) O 200a Jacksonville H62 Ind T.
- Mekeel, Charles O. (Rachel) farmer WOS 175a rd33 Trumansburg H67 Ind T.
- Mekeel, Eunice R. (dau Jesse) rd33 Trumansburg H67 Ind T.
- Mekeel, Isiah (Mekeel Bros.) Jacksonville H62 Ind T.

H. B. Thompson

Dry Goods and Groceries

First Quality Choice Merchandise

Cheap but only in **Price**

Main Street

Trumansburg, N. Y.

J. Dillaye Wiggins

Jeweler and Optometrist

Diamonds, Fine Jewelry, Watches, Sterling Silver and Silver Plated Ware. Lenses fitted for the correction of Visual Abberations and satisfaction assured. Kryptok and Opifex Bifocals, Meniscus, Flat, and all styles of lenses furnished.

Main Street, Trumansburg, N. Y.

SATISFIED CUSTOMERS a proof of Good Workmanship. No other garage in Yates, Seneca, Schuyler and Tompkins Counties enjoys a better reputation for good work and satisfied patrons than

Covert @ Wiggins

Automobile Supplies and Repairs
Trumansburg, N. Y.

- MEKEEL, JESSE (REBECCA H.) farmer (apples) O 175a rd33 Trumansburg H67 Ind T.
- Mekeel, Mary S. (dau Jesse) rd33 Trumansburg H67 Ind T.
- Mekeel, Walter (Mekeel Bros.) Jacksonville H62 Ind T.
- Mekeel, William E. (Emma) farmer O 112a rd33 Trumansburg H34½ Ind T.
- Messenger, Lorenzo D. farmer WOS 125a rd7 Ithaca H72.
- MESSER, MARGARET (wid WILLIAM) O 2a Taughannock Falls H21.
- Messer, Warren (son Margaret) carpenter O 2a Taughannock Falls H21.
- MILLER, CHARLES H. farmer O 154a rd33 Trumansburg H61 Ind T.
- MILLER, FRANK A. (DELLA) farmer O 208a Jacksonville H46 Ind T.
- MILLER, JUDSON (SARAH) 2 ch farmer (apples) O 100a rd7 Ithaca H79 Ind T.
- Miller, Olin 1 ch farmer O 208a Trumansburg H46 Ind T.
- Mott, Homer C. (Jennie) rd7 Ithaca H75 Ind T.
- Mott, Jay C. (Maretta) farmer (sheep) O 107a rd7 Ithaca H75 Ind T.
- MULLER, ENRICK K. (MAUDE) 2 ch poultryman (poultry) O 7a rd7 Ithaca H73 Fed T.
- Nash, Charles farmer O 125a rd31 Trumansburg.
- Nash, John (Louisa) 2 ch farmer (apples) O 70a WOS 68a rd31 Trumansburg H173 Fed T.
- Neff, Oscar laborer O H&L rd32 Trumansburg H6.
- NEIGH, GROVER (MAE) 1 ch (threshing) T H&L rd35 Trumansburg H3 Ind T.
- NEIGH, JAMES (HARRIETT) 4 ch miller (flour & feed) O 30a rd33 Trumansburg H19 Ind T.
- Niles, Arthur S. (son Ida) farmer rd7 Ithaca H39 Ind T.
- Niles, Benjamin M. (son Ida) engineer T H&L rd7 Ithaca H39 Ind T.
- NILES, IDA (wid Lorenzo) rd7 Ithaca H39 Ind T.
- Navison, William (Hattie) laborer T H&L rd33 Trumansburg H5½ Ind T.
- NOURSE, ARTHUR W. (SARAH) 3 ch salesman T H&L rd31 Trumansburg H51 Ind T.
- ONAN, HARRY (VERA) 2 ch farmer (apples) O 125a Willow Creek H44 Ind T.
- Osborne, Eliza (wid Fred) clerk O 2a Jacksonville H45.
- Owen, Elizabeth R. (dau Herman) Willow Creek H44 Ind T.
- OWEN, HERMAN F. (JANE) farmer (fruit & poultry) O 108a Willow Creek H44 Ind T.
- Palmer, Henry (Sarah) farmer O 12a rd35 Trumansburg H3 Ind T.
- Pease, Allen farmer (peaches) O 106a rd33 Trumansburg H10 Ind T.
- Pease, Anna E. rd33 Trumansburg H10 Ind T.
- Pearsall, Adrian O. (Jennie) farmer (peaches & poultry) O 75a rd33 Trumansburg H22 Ind T.
- PECK, ISAAC N. (ISABELLA) retired farmer O 2a rd33 Trumansburg H10 Ind T.
- Percy, Clinton L. O H&L rd32 Trumansburg.
- Persenius, Herman O 14a rd7 Ithaca.
- PETERSON, LOUIS (NEVA) 2 ch laborer T H&L rd31 Trumansburg H51.
- Pickert, Morgan (Ada) 3 ch farmer O 11a rd7 Ithaca H75.
- Pierce, Joseph A. Taughannock Falls H22.
- Pierce, Joseph J. farmer O 16a Taughannock Falls H22.
- PINCKNEY, DANIEL J. (SARAH) farmer (poultry) O 75a rd7 Ithaca H73 Fed T.
- PINCKNEY, FRED (SUSIE) farmer WOS 88a rd33 Ithaca H81 Ind T.
- Pinckney, Gale (son Daniel) rd7 Ithaca H73 Ind T.
- Pinckney, Jay farmer O 70a rd7 Ithaca.
- Porter, Clarence L. O H&L rd32 Trumansburg.
- POYER, FLOYD D. (MARY) farmer WOS 100a rd7 Ithaca H78 Ind T.
- Price, Edwin (Annette) laborer T H&L rd33 Trumansburg H57.
- Quick, Harry (Helena) 2 ch laborer T H&L Willow Creek H44.
- RANSOM, WILLIAM V. (HATTIE) farmer (poultry) O 21a rd32 Trumansburg H24.
- RAPALEE, CLINTON (NORA) 3 ch electrical engineer T H&L Taughannock Falls H21 Ind T.
- Reynolds, Charles S. (Esther) 6 ch farmer (Jersey dairy) O 270a rd31 Trumansburg H51 Ind T.
- Richards, Eugene O 28a rd32 Trumansburg.
- Rightmyer, Harmon (Sue) 2 ch produce dealer (apples & pears) O 50a Jacksonville H45 Ind T.

- Rightmyer, Homer W. (Florence) merchant T H&L Jacksonville H65 Ind T.
 ROACH, JOHN (MARGARET) farmer O 4a Trumansburg Ind T.
 Robertson, Paris (Ophelia) retired farmer O 2½a rd33 Trumansburg H8 Fed T.
 Robertson, Ward (Harriett) farmer (sheep) WOS 96a rd32 Trumansburg H88.
 Rosbaugh, Frank (Mabel) farmer WOS 184a rd31 Trumansburg H52 Ind T.
 Ryder, Martha rd7 Ithaca H39 Ind T.
 Sage, Clara (wid John R.) T H&L rd33 Trumansburg H45 Ind T.
 SAGE, MARY W. (dau Clara) T H&L rd33 Trumansburg H45 Ind T.
 SAGE, J. RANDAL farmer WOS 100a Taughannock Falls H21.
 Sage, Randal J. (son Randal J.) Taughannock Falls H21.
 Savage, Harriett (dau Susie) rd32 Trumansburg H6 Ind T.
 Savage, Susie (wid George) O H&L rd32 Trumansburg H6 Ind T.
 Schroder, Mervin (Nellie) farmer (apples) WOS 115a Jacksonville H80 Ind T.
 SCOTT, WILLIAM S. (AMY) 3 ch farmer (poultry) O 157a Taughannock Falls H18 Ind T.
 SEAMAN, CHARLES H. (ANNA) farmer (poultry) O 125a rd7 Ithaca H72.
 Searles, Edward Martha 2 ch farmer WOS 185a Jacksonville H44 Ind T.
 Seeley, Edward (Anna) farmer O 50a WOS 25a Jacksonville H34 Fed T.
 Sherow, James (Alice) 1 ch farmer O 70a rd33 Trumansburg H28 Ind T.
 Sherow, Theron (Alice) 1 ch farmer (apples) O 70a bds Leo Booth rd31 Trumansburg H28 Fed T.
 SIMPSON, NATHANIEL (MARY) farmer O 7a rd33 Trumansburg H36.
 SLAIGHT, FRANK (BERTHA) 4 ch farmer O 12a Trumansburg H33. *
 Sleight, Edward farmer O 30a rd7 Ithaca.
 Smith, Amanda O 65a rd33 Trumansburg H4½ Ind T.
 SMITH, CHARLES (MYRTIE) 2 ch (poultry) O 160a rd33 Trumansburg H4½ Ind T.
 Smith, Clarence L. (Evelyn) retired lawyer O 71a bds Florence M. Smith rd33 Trumansburg H8 Fed T.
 Smith, Florence M. (dau Clarence L.) sch tch rd33 Trumansburg H8 Fed T.
 Smith, Frank R. (Lura) 3 ch clerk O 3a Taughannock Falls H21.
 SMITH, FRED N. (MINNIE) 5 ch farmer O 450a rd32 Trumansburg H87 Ind T.
 SMITH, H. FLOYD (IDA) 3 ch farmer (poultry) O 51a rd33 Trumansburg H69 Ind T.
 SMITH, PHILO B. (ELLA) 1 ch farmer O 75a rd7 Ithaca H79 Ind T.
 Smith, Truman, Minor (Florence) farmer O 95a rd33 Trumansburg H47 Ind T.
 Spicer, Emerson, farmer (bees & poultry) O 5a rd32 Trumansburg H25.
 STAMP, IRA H. (FANNY) 3 ch farmer (peaches & apples) O 26a WOS 85a rd33 Trumansburg H17 Ind T.
 Steinberg, Charles L. (son Hoffman L.) poultry O 2a rd32 Trumansburg H2½ Ind T.
 STEVENS, WILLIAM H. farmer (peaches) O 63a rd7 Ithaca H79 Ind T.
 STEVENSON, S. HARVEY (NORMA) farmer (cattle) WOS 91a rd33 Trumansburg H89 Ind T.
 Stilwell, Elihu R. (Helen) 1 ch farmer (sheep) O 115a rd31 Trumansburg H28 Ind T.
 Stilwell, Frank (son Elihu R.) farmer rd31 Trumansburg H28 Ind T.
 Stilwell, Harry (son Elihu R.) farmer rd31 Trumansburg H28 Ind T.
 Stilwell, Jane (dau Elihu R.) sch tch rd31 Trumansburg H28 Ind T.
 Stivers, Austin J. rd33 Trumansburg H12 Ind T.
 STIVERS, ISAAC N. (DAISY) 6 ch farmer (poultry) O 148a rd33 Trumansburg H12 Ind T.
 Sullivan, Charles M. O 25a rd7 Ithaca.
 Sullivan, Frank O 75a rd7 Ithaca.
 SUTTON, HORRACE (MARY) 2 ch farmer O 27a Willow Creek H44 Ind T.
 Swartout, Deliska G. (Anna) farmer O 78a rd33 Trumansburg H83 Ind T.
 Swartout, Emma (wid Fred J.) 2 ch O 8a rd7 Ithaca H78 Fed T.
 SWARTOUT, WALTER (son EMMA) farmer rd7 Ithaca H78 Fed T.
 Swartow, Addison (Emma) 4 ch farmer O 108a rd31 Trumansburg H51 Ind T.
 Swartow, Bell (dau Addison) rd31 Trumansburg H51 Ind T.
 SWARTWOOD, ERASTUS R. (FLORA) farmer WOS 185a rd33 Trumansburg H10
 Swartwood, Floyd (Louis) 1 ch rd33 Trumansburg H10.
 Teeter, Frank (Cora) 2 ch laborer T H&L rd7 Ithaca H39 Ind T.
 Teeter, John M. (Louise) farmer (apples) O 55a Jacksonville H66.
 Terrell, Mary (wid William) farmer O 20a rd32 Trumansburg H34 Fed T.
 Terrill, Michael (Bertha) 1 ch farmer O 70a rd33 Trumansburg H56 Ind T.

- Thorpe, Frank (Mary) laborer Jacksonville H66 Ind T.
 Townsend, Orville R. (Lena) 1 ch farmer (apples & pears) O 103a rd7 Ithaca H74 Fed T.
 Updike, Harvey N. (Minnie) farmer O 40a rd33 Trumansburg H34½ Ind T.
 Updike, Herman (Anna) 1 ch farmer WOS 115a rd32 Trumansburg H54 Ind T.
 UPDIKE, IRVING 3 ch farmer WOS 90a rd32 Trumansburg H53 Ind T.
 Updike, Jacob (Mary) rd32 Trumansburg H32 Ind T.
 Updike, James F. (son William) farmer O 60a rd32 Trumansburg H53 Ind T.
 Updike, Mary (wid Jacob) retired O 100a rd32 Trumansburg H32 Ind T.
 Updike, Mary J. (dau Robert R.) sch tch rd32 Trumansburg H88 Ind T.
 UPDIKE, ROBERT R. (OLIVE M.) farmer O 60a rd32 Trumansburg H88 Ind T.
 Updike, William (Cora) farmer WOS 98a rd32 Trumansburg H53 Ind T.
 UTTER, EDWARD H. (KATHARINE) fruit grower (peaches & pears) O 27a Taughan-
 nock Falls H15 B T.
 VAN DARWIN, DARWIN (MARY) 2 ch farmer T 4a rd33 Trumansburg H36.
 Van Liew, Mattie 2 ch farmer O 200a rd32 Trumansburg H49 Ind T.
 VANN, BERTRAND (LOTTIE) 3 ch farmer (apples & farm machine agt) O 105a
 Willow Creek H43 Ind T.
 VANN, GEORGE (MARY) produce merchant (peaches) O 14a Willow Creek H41
 Ind T.
 Vann, Maud H. (dau George) Willow Creek H41 Ind T.
 Vann, Theo W. (son George) Willow Creek H41 Ind T.
 VANN, WILLIAM T. (PEARL) 3 ch coal fertilizer & produce (peaches & apples) O
 100a Willow Creek H44 Ind T.
 Veeder, Charles D. rd33 Trumansburg H12 Ind T.
 Veeder, Joseph C. farmer O 165a rd33 Trumansburg H12 Ind T.
 WARD, SIDNEY (MARTHA) 7 ch laborer O 4a rd33 Trumansburg H34.
 Warden, Willis (Edith) 2 ch farmer WOS 94a rd33 Trumansburg H60 Ind T.
 WALENBECK, EDWARD (ESTHER) 1 ch farmer (apples) O 32a rd7 Ithaca H70
 Fed T.
 WALENBECK, GEORGE (ELIZABETH) 1 ch manufacturer (hydraulic machinery)
 O H&L rd7 Ithaca H44 Ind T.
 Wallenbeck, John (Emilia) retired farmer O 52a rd7 Ithaca H70 Fed T.
 Walter, Barnet (Martha) farmer (poultry) O 125a rd7 Ithaca H41 Ind T.
 WALTER, HORACE S. (ALICE) farmer rd7 Ithaca H41 Ind T.
 Warren, Amelia (wid John) farmer (apples) O 100a Jacksonville H44 Ind T.
 Warren, Ella (dau John) Jacksonville H44 Ind T.
 Warren, Samuel 2 ch farmer (apples & sheep) O 100a rd32 Trumansburg H33.
 Wells, Herbert F. (Erman) 1 ch farmer (apples & peaches) WOS 100a rd33 Trumans-
 burg H89 Ind T.
 Westervelt, Albert W. (Ida) farmer (poultry) O 100a rd33 Trumansburg H47 Ind T.
 WESTERVELT, LEON R. (son ALBERT W.) rd33 Trumansburg H47 Ind T.
 White, Bell (dau Fred G.) sch tch rd32 Trumansburg H31 Fed T.
 White, Fred (Mary) 1 ch farmer O 14a T 4a rd32 Trumansburg H31 Fed T.
 WHITE, FRED G. (MARY) farmer O 57a rd32 Trumansburg H31 Fed T.
 Wilkin, Charles 1 ch farmer O 100a rd7 Ithaca H76.
 WILLIAMS, WALLACE H. (CARRIE) 4 ch farmer (poultry) O 22a WOS 84a rd33
 Trumansburg H22.
 Wilson, Asa (Elizabeth) farmer O 133a rd32 Trumansburg H24 Ind T.
 Wilson, George farmer O 50a rd7 Ithaca H73.
 WILSON, STEPHEN R. (son LAVINA) farm foreman (dairy) Jacksonville H66 Ind T.
 WOOD, ARTHUR H. (LUCY) 5 ch farmer (poultry & dairy) O 100a rd33 Trumansburg
 H65 Ind T.
 Wood, Charles Jr. (Nettie) 3 ch farmer O 21a WOS 118a rd32 Trumansburg H31.
 Wood, Charles Sr. farmer rd32 Trumansburg H31.
 WOOD, EDWARD (MARY) 2 ch farmer (fruit & asparagus) O 44a rd33 Trumansburg
 H62 Ind T.
 Worden, Mary (wid Willard) farmer O 8a bds James Roody rd31 Trumansburg H27.
 Wortman, Menzo O 23a rd33 Trumansburg.
 Wortman, Warren O 23a rd33 Trumansburg.
 Wortman, William. (Hattie) farmer O 25a WOS 68a rd33 Trumansburg H47 Ind T.
 Wright, Fred (Cora) farmer WOS 75a rd33 Trumansburg H81 Ind T.
 Young, Harold B. (Florence) 1 ch farmer O 60a rd32 Trumansburg H33 Fed T.
 Young, John H. 1 ch farmer (apples) O 47a rd7 Ithaca H80.

Classified Business Directory of Trumansburg

BAKERY

De Grool Bakery (M. H. De Grool Prop.)
Union St. Also Confectionery.

BANKS

First National Bank of Trumansburg (L. J. Wheeler Pres.) Main St. Adv.
State Bank of Trumansburg (J. K. Wheeler Pres.) Main St. Adv.
Trumansburg National Bank Main St. Adv.

BARBER SHOPS

Bartz, R. G. Main St.
Mahoney, M. Union St.

BLACKSMITHS

Batty, C. H. Main St. Also Wagon Repairing.
Jackson & Son (G. M. Jackson & N. M. Jackson) Union St. Also Wagon Repairing.
Lovell & Breen (W. H. Lovell & M. Breen) Main St. Also Wagon Repairing.

COAL

Smith, A. B. Main St.
Trumansburg Coal & Produce Co. (W. H. Traphagen Pres.) King St. Also Produce. Adv.

CONTRACTOR & BUILDER

Hasard, William Cayuga St. Adv.

CIGAR FACTORY

Brown, J. Main St.

CLOTHIERS

Becker & Sears Main St. Adv.
Mosher & Updike (H. A. Mosher & E. W. Updike) Main St. Adv.

DRUGS

Hopkins Drug Store (G. A. Hopkins Prop.) Main St. Adv.
Isaac Holton Pharmacy (I. Holton Prop.) Main St. Also Stationery.

DRY GOODS

Atwater, M. Main St. Also Groceries.
Thompson, H. B. Main St. Also Groceries. Adv.
Young, Ezra Main St. Also General Mdse.

EVAPORATOR

Emley, H. L. King St.

FARM IMPLEMENTS

Allen, C. F. Main St. Also I. H. C. Machinery.

FEED STORES

Clock, C. L. Main St. Also Flour.

GARAGE

Covert & Wiggins (H. W. Covert & M. S. Wiggins) W. Main St. Also Automobile Repairing, Supplies & Painting. Adv.

GROCERIES

Bell, Arthur Main St.
Davis & King (F. A. King Prop.) Main St. Adv.
Kellogg, H. S. Main St.
Sears & Company (Sears & Clermont mgrs.) Main St. Also General Mdse.
Swick, T. A. Main St. Also Dry Goods.

HARDWARE

Biggs Company, The Main St. Adv.
Stover Hardware Company (A. I. Stover Pres.) Main St. Also Farm Implements.

HORSE GOODS

Bartz & Son (H. Bartz mgr.) Union St.

HOTELS

Cornell House (E. W. Prager Prop.) Main St.
Park Hotel, The (F. Hewett Prop.) Main St.
Trumansburg Hotel (T. Mahoney Prop.) Union St.

ICE CREAM PARLOR

Lucas Ice Cream Parlor (Mrs. C. J. Lucas Prop.) Main St. Also Confectionery.

INSURANCE

Hunt, R. J. Main St.

JEWELERS

Mockford, R. Union St. Also Musical and General Merchandise. Adv.
Trea, S. E. Main St. Also Optometrist. Adv.
Wiggins, J. D. Main St. Also Optometrist. Adv.

LAUNDRY

Trumansburg Laundry (J. L. Kinney Prop.) Main St.

LIVERY

Updike, F. Main St. Also Hitch Barn.

LUMBER

Hasard, W. Cayuga St. Also Contracting. Adv.

LUNCH ROOMS

Bell, F. H. Main St. Also Groceries.
The Quick Lunch (C. G. Potter) Main St. Also Billiard Room.

MILLINERY

Chapman & Company (W. Chapman Pres.) Main St.

MEAT MARKETS

Dey Meat Market (A. L. Wertz mgr.) Union St.
O'Donnell Meat Market (T. O'Donnell Prop.) Main St.
Wolverton, C. J. & Company (C. J. Wolverton & C. A. Wolverton) Main St.

NEWSPAPER

The Free Press Sentinel (A. F. Allen, Editor) Main St.

POOL ROOM

Breen, F. Main St. Also Cigars & Tobacco.

SHEET METAL

Bower, D. D. Main St. Adv.

SILK MILL

Hartley Silk Manufacturing Co. (T. Wright)
Hartley Heights.

SHOE STORE

Mosher & King (A. F. Mosher & V. J. King)
Main St.

TELEPHONE COMPANY

Home Telephone Company (W. Mekeen,
mgr.) Main St.

OPERA HOUSE

Happy Hour (William Hasard, Prop.)
Main St.

TINSMITH

Holcomb, E. Main St,

UNDERTAKERS

Stewart, E. T. Main St. Adv.

A. E. Trea

Jeweler and Optometrist

Eye Examination and Fitting
Glasses Our Specialty.

Trea Block, Trumansburg, N. Y.

William H. Traphagen, President

Lyman F. Smith, Vice-President

W. J. Campbell, Secretary-Treasurer

Trumansburg Coal and Produce Co., Inc.

Coal, Coke, Farm Produce, Fertilizer
and Tile.

Trumansburg,

New York

Automobile Insurance

Against fire, explosion, self-ignition, lightning, theft, perils of transportation, collision with another automobile, or any other object, and damage to the property of others

All in One Policy

Automobile Owners' Liability Insurance

Indemnifies against loss because of bodily injuries, including death, for which owners of automobiles may be legally liable. The Company will defend all suits, even if groundless.

Complete Protection to Automobile Owners

Obtain my rates

I may be able to save you money

Marine Insurance

Motor Boats insured against everything that happens.

Leland D. Van Rensselaer

310 E. State St., Ithaca, N. Y.

SENECA COUNTY FARM DIRECTORY

COVERT TOWNSHIP

(Population, 1,947. Includes Interlaken Village.*)

- Abbott, Christina (wid Judson) retired Interlaken Main St.
 Abbott, Edith (dau Hamilton) clerk bds Delos Bennett Interlaken Main St B T.
 ACKER, FRANK (JENNIE) fruit grower T H&L rd34 Trumansburg H41 Ind T.
 Allen, Eva M. (dau Robert) poultry raising Bx2 Interlaken Lake View Ave B T.
 ALLEN, FREDERICK W. (EVA E.) 4 ch Baptist minister T parsonage Bx74
 Interlaken Seneca St B T.
 Allen, James R. (son Robert) poultry raising Bx2 Interlaken Lake View Ave B T.
 ALLEN, LINDAY (son Walker) farmer rd34 Trumansburg H38 Ind T.
 Allen, Margaret tch O H&L Bx2 Interlaken Lake View Ave B T.
 Allen, Robert (Laura) harness maker (poultry) O H&L 3a Interlaken Lake View
 Ave B T.
 Andrews, Clayton (Laura) 1 ch (Frank) bds rd2 Interlaken H30.
 ANDREWS, FRANK (EDITH) farmer (gen) O 150a rd2 Interlaken H30
 Ind T.
 Arden, Charles (son Robert) farmer (gen) O 70a rd34 Trumansburg H56 Ind T.
 Arden, Fred (Rose) 4 ch farmer (gen) WOS 60a rd34 Trumansburg H57 Ind T.
 Arden, Mary A. (wid Robert) farmer (gen) O 5a rd34 Trumansburg H56 Ind T.
 Arden, Mary E. (dau Robert) rd34 Trumansburg H56 Ind T.
 Ayers, Daniel pres Cayuga Lake Orchards O 276a rd34 Trumansburg H38 Ind T.
 Babcock, Glenn L. (Hannah) butcher T H&L Bx68 Interlaken Leroy St Ind T.
 Babcock, Septy (Elsie) 1 ch butcher T H&L Bx107 Interlaken Prospect St Ind T.
 Bainbridge, John C. (Nora) farmer (gen) O 115a rd1 Interlaken H6 B T.
 Bainbridge, Manning (Elmar) thresher rd1 Interlaken H6 B T.
 Bassett, DeWitt (Mary) farmer (gen) O 102a rd1 Interlaken H1 Ind T.
 Bassett, Marion (Maggie) 3 ch bank clerk O H&L Interlaken Knight St Ind T.
 Bassett, Myron, (son DeWitt) rd1 Interlaken H1 Ind T.
 Bassett, Samuel (Van Lora) laborer T H&L Bx299 Interlaken West Ave.
 Bassett, Wheeler (Agnes) 2 ch fruit grower (apples & pears) O H&L Bx136 Inter-
 laken West Ave B T.
 BATES, CHARLES W. farmer (poultry) O 125a rd34 Trumansburg 52 Ind T.
 Beach, Levi (Alcora) T H&L rd2 Interlaken H14 B T.
 Benjamin, Willis (Pearl) 4 ch carpenter T H&L rd34 Trumansburg H42.
 BENNET, HOMER (LOTTIE) 1 ch farmer (gen) WOS 100a rd2 Interlaken
 H30 Ind T.
 BENNETT, ALTON C. (ADA E.) farmer (gen) O 220a rd2 Interlaken H11 Ind T.
 BENNETT, DELOS F. (ANNA) 1 ch druggist O H&L Interlaken Main St B T.
 Bills, John C. farmer (gen) O 100a rd1 Interlaken H15 Ind T.
 Birney, Lawrence farmer (gen) O 60a Trumansburg H87 Ind T.
 Blaine, Winifred (wid Frank W.) retired bds Mrs. Lewis Gould L Bx127 Inter-
 laken Main St B T & Ind T.
 Blauvelt, Addison (Jennie) farmer (gen) O H&L Bx125 Interlaken Mechanic St
 Ind T.
 Blauvelt, Arthur (Laura) butcher O 4a rd2 Interlaken H7 Ind T.
 Blauvelt, Leah W. (dau Addison) bookkeeper Bx125 Interlaken Mechanic St Ind T.
 Blauvelt, Willis J. (Nellie) 2 ch farmer (gen) O 96a rd2 Interlaken H25 Ind T.
 Blauvelt, William H. (Mary) 1 ch barber T H&L Interlaken Seneca St.
 Blew, Mabel (dau Frank) domestic bds Delos Bennett Interlaken Main St B T.

* Includes 693 of Interlaken Village.

A Depositor

Of this Bank enjoys without cost many advantages which are worth much to him.

By consulting our officers in regard to proposed investments or business ventures, the weight of their experience helps him reach safe conclusions.

In addition to this, he knows that his money is in safe-keeping, and payable to his order on demand.

If you are not a depositor here, why not open an account now, and enjoy the advantages which will be yours?

4% Interest on Time Deposits 4%

**Banking House of O. G. & D. C. Wheeler
Interlaken, N. Y.**

Fine Photographs, Portraits, Groups
in all Sizes and Styles.

J. E. Hale, 54 Seneca St., Geneva, N. Y.

Mr.————— says, "I decided to open an account with

The State Bank of Trumansburg, N. Y.

because it is a strong, conservative bank, and I noticed that its patrons were receiving courteous, fair and as liberal treatment as is consistent with sound banking. I am satisfied. They now handle all my financial business."

- Bloomer, Dewitt (Carrie) chauffeur T H&L Bx185 Interlaken Main St B T.
 Bloomer, Fannie (wid Hiram) retired O H&L Bx57 Interlaken Lodi St B T.
 Blovet, Elizabeth (wid Horace) O H&L rd1 Interlaken H7.
 Blovet, Ernest carpenter rd1 Interlaken H7.
 Blovelt, Frances (wid Frank) retired O H&L Bx3 Interlaken Orchard St.
 BOARDMAN, JOHN (AMY) farmer (fruit) O 135a rd34 Trumansburg H46
 Ind T.
 Bogart, Cornelius W. (Susanna) 3 ch laborer T H&L Bx84 Interlaken Prospect St.
 Bogart, George W. (Pollie) laborer O H&L Interlaken Cayuta St.
 BOOROM, ARTHUR (ANNA) farmer (fruit) O 41a rd2 Interlaken H24 Ind T.
 Boorum, Arthur M., Jr. (son Arthur, Sr.) carpenter rd2 Interlaken H24 Ind T.
 Boorum, Edith (dau Homer) bds Jacob do Bx135 Interlaken Lodi St B T.
 Boorum, Homer R. (Nellie) farmer (gen) O 100a WOS 100a rd2 Interlaken H26
 Ind T.
 Boorum, Jacob (Nancy) retired farmer O H&L 200a Bx135 Interlaken Lodi St B T.
 Boorum, Lulu (dau Arthur) collector & operator rd2 Interlaken H24 Ind T.
 Boorum, Mary (wid Addison) retired T H&L Bx142 Interlaken Lodi St Ind T.
 BOOROM, MERTON (CARRIE) 2 ch farmer (gen) WOS 100a rd2 Interlaken
 H24 Ind T.
 Boughton, Sarah (wid Abijah) bds Mrs. Adin Manning retired Interlaken Main St
 Ind T.
 Bower, William M. farmer O 4a rd34 Trumansburg H38.
 Boyer, Zobia retired O H&L Interlaken Main St B T.
 BRADLEY, FLOYD C. (NINA) farmer (gen) O 68a rd1 Interlaken H3 Ind T.
 Bradley, Jay B. (Nellie) 2 ch real estate & produce dealer (produce) O H&L Inter-
 laken Lodi St W. Ave B T & Ind T.
 BRADLEY, LEROY C. (NELLIE E.) retired farmer (hay & grain) O H&L 500a
 Interlaken Lodi St Ind T.
 BRADLEY, LEROY (CORA) 1 ch farmer (gen) O 45a rd2 Interlaken H25 Ind T.
 Bradley, Mary (dau H. H.) art & needlework O H&L Bx55 Interlaken Knight St
 B T.
 Briggs, DeWitt (Liza) farmer (gen) O 125a rd34 Trumansburg H51 Ind T.
 Briggs, Thomas (Edna) 3 ch cement worker O H&L Bx123 Interlaken Cayuta St
 B T.
 Briggs, William (Myrtie) 5 ch farmer (dairy) O 97a rd1 Interlaken H9 Ind T.
 Brinkerhoff, Arthur (Marion) 1 ch farmer (gen) O 50a rd34 Trumansburg H43
 Ind T.
 Broas, Fidelia V. milliner T store bds Emma Miller Bx114 Interlaken Main St.
 Brokaw, Clarence (Anna) farmer (gen) O 80a rd34 Trumansburg H61
 Brokaw, Elizabeth (wid George) retired Interlaken West Ave Ind T.
 Brooks, Seward (Helen) 2 ch teamster T H&L Bx108 Interlaken West Ave B T.
 BROWN, ARTHUR A. (SARAH J.) T H&L rd34 Trumansburg H49 Ind T.
 BROWN, JAY M. (son Arthur) farmer rd34 Trumansburg H49 Ind T.
 Brown, Mabel (C. N. S.) rd2 Interlaken H69 Ind T.
 Bunn, Altha (wid Albert) retired bds Dewitt Grove Bx 194 Interlaken Prospect St
 B T.
 Burch, Henry (Ida) farmer (gen) O 18a rd1 Interlaken H1 Ind T.
 Burdick, Orlo A. (Stella) 2 ch teamster O H&L Bx 66 Interlaken Cayuta St.
 Burr, Jennie (wid Walter) housekeeper T H&L Interlaken Main St.
 Campbell, Eliza H. (wid George G.) bds Frederick W. Allen rd 74 Interlaken
 Seneca St B T.
 CAMPBELL, W. JAMES (MABEL) 1 ch coal merchant & farmer (gen) O 40a
 Trumansburg H55 B T.
 Campbell, William (Kaoka) 3 ch fruit grower O 5a rd34 Trumansburg H38 Ind T.
 Carpenter, Charles printer T H&L Bx68 Interlaken Leroy St Ind T.
 Case, Charles F. (Anna L.) hardware O H&L & store Bx58 Interlaken W. Ave B T
 & Ind T.
 Case, Homer (Hattie) 3 ch merchant (gen mdse) O H&L Bx177 Interlaken
 Seneca St Ind T.

- Chadwick, Arch (Edith) 2 ch scenic painter O H&L Interlaken Seneca St.
 Chadwick, Mrs. (wid John M.) retired O H&L Interlaken Seneca St.
 Chandler, Jeanette (wid Mondworth) housekeeper O H&L Bx4 Interlaken R. R. St B T.
 CLARK, ERVING L. (ANNA) 3 ch laborer rd34 Trumansburg H35.
 Clarson, William W. (Ida) carpenter O H&L Bx94 Interlaken Main St Ind T.
 Clawson, Marion (Florence) 1 ch. shipping clerk O H&L Interlaken Knight St.
 Cole, Charity (wid Washburn O.) retired Bx146 Interlaken Mechanic St B T.
 COLE, COBURN (CORA) 1 ch farmer (gen) O 57a rd34 Trumansburg H43 Ind T.
 Cole, Harvey 3 ch farmer (gen) O 100a rd2 Interlaken H24½ Ind T.
 Cole, Jennie (dau Dewitt) dressmaking O H&L Bx67 Interlaken R. R. St B T.
 Cole, John E. farmer (gen) 130a rdi Interlaken H15 Ind T.
 Cole, Louise E. (dau Milo V.) retired bds Ira C. Hall Bx158 Interlaken R. R. St B T.
 Cole, Luella (dau Washburn) Bx146 Interlaken Mechanic St B T.
 COLE, ROMAINE (son John E.) rd1 Interlaken H15 Ind T.
 Collins, Charles J. (Lillian) supt canning factory T H&L Bx175 Interlaken Leroy St B T.
 COLLINS, JOHN E. (NORA) farmer T H&L rd2 Interlaken H31 Ind T.
 COMPTON, JOHN S. (LYDIA M.) 3 ch fruit grower T H&L rd34 Trumansburg H39
 Conde, Alvin B. (son James) rd34 Trumansburg H52 Ind T.
 Conde, Mary (wid. James) farmer (gen) O 200a rd34 Trumansburg H52 Ind T.
 Conley, Frank (Jennie) farmer (gen) O 40a rd1 Interlaken H6.
 Cook, Orin W. (Julia A.) bds Mary Dickinson retired clergyman Interlaken Clinton St Ind T.
 Cooley, Fred L. (Edna) 2 ch painter & paperhanger T H&L Bx119 Interlaken Main St B T.
 Cooley, Helen (dau Fred) Interlaken Main St B T.
 Cooper, Griswold O. (Minnie) wire chief Bell Co. T H&L Bx98 Interlaken Cayuta St B T.
 Cooper, Henry (Myrtle) 2 ch. farmer T H&L Bx26 Interlaken Cayuta St.
 COPELAND, GEORGE D. (MINERVA) 1 ch foreman of fruit farm T H&L WOS 300a rd1 Interlaken H38 Ind T.
 Covert, Catherine (dau John) housekeeper T H&L Interlaken Main St B T.
 Covert, Clarence H. (son Lewis) laborer Interlaken West Ave.
 Covert, Harriet M. (wid. Peter J.) laundress O H&L Bx49 Interlaken West Ave Ind T.
 Covert, Janet, nurse T H&L Interlaken Main St B T.
 Covert, J. Oscar (son Peter J.) lineman Bx49 Interlaken West Ave Ind T.
 Covert, Lewis D. (Julia) supt. of cemetery O H&L Interlaken West Ave.
 Cox, Bridget (wid James) farmer (gen) O 30a rd34 Interlaken H65
 Cox, William (Emma) veteran O H&L Bx71 Ovid R. R. St Ind T.
 Craven, Arthur (Ola) 5 ch T house rd2 Interlaken H13.
 Creque, Eugene (Sadie) paperhanger, painter O H&L Bx17 Interlaken Main St B T & Ind T.
 Crise, Adam (Jennie) buyer & shipper of stock & produce O H&L Bx29 Interlaken Seneca St B T.
 CRISSY, LOUSINDA E. (WID JOHN) farmer (gen) O 75a rd34 Trumansburg H49.
 Cross, John farmer (gen) O 26a rd1 Covert H 35 Ind T.
 Cushing, Patrick (Mary) 1ch farmer (gen) O 20a rd34 Trumansburg H50
 DAILY, JOHN (MARY) 6 ch farmer (gen) O 165a rd34 Trumansburg H61 Ind T.
 Darrow, Sayre A. (Delpha) 1 ch blacksmith O H&L Interlaken Mechanic St B T
 Davenport, Orin (Lagania) 1 ch farmer O H&L rd1 Interlaken H3 Ind T.
 Dawson, George (Florence) (son Robert) farmer O ½a Covert H34 Ind T.
 DAWSON, JOHN (ALIDA) farmer (gen) O 55a rd34 Trumansburg H58 Ind T.
 Dawson, Pearley (Lucile) farmer (gen) O 20a rd34 Trumansburg H58 Ind T.
 Dawson, William (son Eleanor) farmer (gen) O 100a rd34 Trumansburg H60 Ind T.
 Dean, Sarah housekeeper bds Albert Morehouse Interlaken Cayuta St B T.

- DeGraw, John (Sarah) 1ch farmer (gen) WOS 60a rd2 Interlaken H26 Ind T.
 DeLong, A. A. (wid O. W.) farmer (gen) O 47a rd34 Trumansburg H46.
 DEMPSEY, HEBER (son John) rd34 Trumansburg H45 Ind T.
 DEMPSEY, JOHN (ELLA) 8 ch farmer (fruit) O 2a rd34 Trumansburg H45 Ind T.
 Dempsey, Raymond (Martha) laborer O 4a rd2 Interlaken H30.
 Demun, John (Emaline) retired T H&L Interlaken Main St Ind T.
 Demun, William (Emma) tinner O H&L Bx182 Interlaken Prospect St Ind T.
 Demund, Lizzie (dau George Huff) embroiderer O H&L Bx148 Interlaken Prospect St.
 Dennis, Emma (wid William) nurse T H&L Bx116 Interlaken Main St.
 Dennison, Hattie (dau John) sch tch Interlaken Mechanic St.
 Dennison, Martha (wid George) rd2 Interlaken H22 Ind T.
 Dennison, Ursula (wid John) laborer T H&L Interlaken Mechanic St.
 DICKERMAN, CLARENCE M. farmer (gen) O 60a rd34 Trumansburg H53 Ind T.
 DICKERSON, G. ARTHUR (ANNA) 2 ch farmer (gen) O 65a rd1 Interlaken H9 Ind T.
 Dickerson, John C. (Pearl) 1 ch farmer (fruit) O 10a Interlaken H10.
 DICKERSON, JOSEPH G. (ESTELLA) farmer (asparagus) O 42a rd34 Trumansburg H 46 Ind T.
 Dickerson, Joseph merchant T H&store Interlaken Main St.
 Dickerson, Mary E. (wid Charles) retired O H&L 100a Bx95 Interlaken Clinton St Ind T.
 Dimmick, Jesse L. (Susan) veteran O 2a rd1 Interlaken H36 Ind T.
 DITMARS, DANIEL V. (CLARA) 3 ch farmer (apples) O 120a rd34 Trumansburg H56 Ind T.
 Ditmars, Elizabeth E. (dau Daniel V.) sch tch rd34 Trumansburg H56 Ind T.
 Ditmars, Pearl (dau Daniel V.) sch tch rd34 Trumansburg H56 Ind T.
 Donley, John (Agnes) 5 ch mason O 3a rd2 Interlaken H7 Ind T.
 Donnelly, James P. farmer (gen) WOS 150a rd2 Interlaken H24½ Ind T.
 Doolittle, Jay (Jennie M.) 1 ch farmer (gen) O 162a rd1 Interlaken H15 Ind T.
 Doolittle, Omer H. (Maude) farmer rd1 Interlaken H15 Ind T.
 Doolittle, Walter (son Jay) rd1 Interlaken H15 Ind T.
 Doudle, James (Jennie) barber T H&L Interlaken Main St B T.
 Drake, N. Co. dealer in produce (coal, hay, grain & fertilizer) O 1a Lk. Bx118 Interlaken Cayuta St B T & Ind T.
 Drake, Sereno A. (Augusta) carpenter O H&L Bx73 Interlaken Prospect St.
 Dumont, Clinton (Mae) 2 ch plumber O H&L Interlaken Prospect St. B T.
 DUNN, JOHN C. (ANNA) farmer & auctioneer (threshing) O 83a rd34 Trumansburg H63 B T.
 Durling, Minnie housekeeper rd34 Trumansburg H42 Ind T.
 Eastman, Edward R. (Bell) 1 ch tch O H&L Bx55 Interlaken Knight St.
 Elliott, Fred (Grace) 2 ch farmer (gen) O 50a rd1 Interlaken H3 Ind T.
 Ellison, Luther (Mary) laborer T H&L Interlaken Main St.
 ELLISON, N. B. (ALVARATA) blacksmith O H&L 1a Lk Bx45 Interlaken Clinton St Ind T.
 EMMONS, BERT (ALICE) 2 ch farmer (gen) O 51a rd2 Interlaken H13½ Ind T.
 Emmons, Heber (Lena) 4 ch farmer (gen) O 98a rd34 Trumansburg H42 Ind T.
 EMMONS, HERMAN (CHARLOTTE) farmer (gen) O 140a rd2 Interlaken H 65 Ind T.
 Evending, George (Adell) laborer O H&L Bx187 Interlaken Clifton St.
 Farrell, William (Clara) 5 ch laborer T H&L Interlaken Cayuta St B T.
 Fausette, Herbert (Mabel) 2 ch farmer (fruit) O 23a rd1 Interlaken H6 B T.
 Ferris, Arthur L. (Hernione) sawmill (crates & ladders) T H&L rd1 Interlaken H16½.
 FITZGERALD, PERCY D. (ALICE) farmer (gen) O 138a rd34 Trumansburg H58 Ind T.
 Flagg, Emma (wid Claudius) retired O H&L Bx24 Interlaken Mechanic St B T.

- Flagg, John H. (Mary C.) farmer (gen) O H&L 110a Bx131 Interlaken Main St Ind T.
- Folwell, Lucy (wid Asa Gray) retired O H&L Bx128 Interlaken West Ave.
- Foote, Elizabeth Z. (dau Henry J.) retired O H&L Interlaken Prospect St.
- Foote, Henry (son John B.) bds Elizabeth do Interlaken Prospect St.
- Ford, Robert (Luella) 4 ch laborer T H&L rd2 Interlaken H66.
- Foster, Budd retired O 100a T H&L Interlaken Main St.
- Fowler, Garrett (Cora) 2 ch garage O H&L Bx117 Interlaken Orchard St Ind T.
- Freestone, John student Interlaken West Ave Ind T.
- Freestone, Thomas (Mary) farmer (gen) O 98a Interlaken West Ave Ind T.
- FROST, UHL (MARY C.) farmer (gen) O 100a rd2 Interlaken H30 Ind T.
- Frost, Wirt (Ida) 1 ch farmer (gen) O 118a rd34 Trumansburg H42 Ind T.
- FULKERSON, Meade (Rose) laborer O 4a rd2 Interlaken H13 Ind T.
- FULKERSON, WILLARD farmer T house rd2 Interlaken H11 Ind T.
- Ganoung, Alfred H. (son Merritt) rd1 Interlaken H15 Ind T.
- GANOUNG, MERRITT C. (NELLIE) 5 ch farmer (gen) WOS 80a rd1 Interlaken H15 Ind T.
- German, Emma (dau Lem) factory emp Interlaken Knight St B T.
- German, Lem (Net) 1 ch laborer T H&L Interlaken Knight St B T.
- GENUNG, MAURICE (BESSIE) laborer T house rd34 Trumansburg H38 Ind T.
- Goodwin, Ida (wid William) domestic O H&L Interlaken West Ave.
- Gordnier, Margaret (wid Burr) farmer (gen) O 62a rd2 Interlaken H67 Ind T.
- Gordnier, Walter B. (son Burr) farmer rd2 Interlaken H67 Ind T.
- Gould, Lewis (Hannah B.) physician O H&L Lk Bx127 Interlaken Main St B T & Ind T.
- Graham, George L. photographer & insurance (photography) Bx164 Interlaken Main St Ind T.
- Grant, Enmett C. (Grace) 1 ch foreman in Covert Saddle Wks. O H&L 10a Bx84 Interlaken Main St.
- Grant, James S. bookkeeper bds Emmett do Bx84 Interlaken Main St.
- Green, James 1 ch farmer (gen) WOS 50a rd1 Interlaken H16½ Ind T.
- Green, Robert agriculturist professor T H&L Interlaken Knight St.
- GREENE, JOHN T. (GRACE) 3 ch apiarist (bees & fruit) O 25a rd1 Interlaken H6 Ind T.
- Grove, Dewitt (Emaline) 4ch miller T H&L Bx194 Interlaken Prospect St B T.
- GROVE, FLOYD W. (LOUIS) farmer (gen) WOS 300a rd2 Interlaken H11 Ind T.
- Hall, Harris (Susan) mason O H&L Bx260 Interlaken R. R. St.
- Hall, Henry (son Harris) laborer T H&L Bx260 Interlaken R. R. St.
- Hall, Mrs. (wid Ira C.) retired O H&L Bx158 Interlaken R. R. St B T.
- HAMILTON, CORNELIUS J. (MARY) laborer T H&L Interlaken H14 Ind T.
- Hamilton, Hazel (dau Cornelius) rd1 Interlaken H14 Ind T.
- Hancy, John H. (Anna) 2ch farmer T H&L Interlaken Cayuta St.
- Hand, Luther rd1 Interlaken H38 Ind T.
- HAND, WILLIAM (MARGARET) farmer (gen) O 100a rd1 Interlaken H16½ Ind T.
- Handlen, Edward, Jr. (son Edward, Sr.) mechanic rd2 Interlaken H66.
- Handlen, Edward, Sr. (Mary) 5 ch farmer (gen) O 60a rd2 Interlaken H66.
- Harmon, Harry E. (Bertha) 1 ch station agent (telegraph operating) T 4a Covert H31 Ind T.
- HARRIS, STELLA housekeeper (gen farming) O 86½a rd2 Interlaken H12 Ind T.
- Haskin, Frederick W. (Minnie E.) scenery painting T H&L Bx136 Interlaken R. R. St.
- Haskins, Fred E. (Sarah) cooper T H&L Bx43 Interlaken Cayuta St B T.
- Haskins, Roy R. (Anna) 2 ch decorator T H&L Bx165 Interlaken Main St.
- Hause, Alvin H. (Ida L.) 1 ch farmer (gen) O 50a rd34 Trumansburg H51 Ind T.
- Hause, Thomas P. (Jessie) publisher of Interlaken Review O H&L Bx44 Interlaken Main St B T.
- HARVEY, RALPH (HANNA) 1 ch farmer T H&L rd2 Interlaken H22 Ind T.

- HAWKES, EDWIN A. (MARY) farmer (gen) O 52a rd34 Trumansburg H42 Ind T.
- Hayward, Aden (Myrtie) 3 ch farmer (gen) O 95a rd1 Interlaken H18 Ind T.
- Hayward, Corbett C. (Bertha) teamster T H&L Bx103 Interlaken Orchard St B T.
- Hayward, Melvin C. (Etta) 1 ch farmer (gen) WOS 144a rd2 Interlaken H33 Ind T.
- Hayward, Dr. Sumner fruit grower (peaches) O 300A rd1 Interlaken H22 Ind T.
- Hewlett, Benjamin R. (Calvina) 3 ch farmer (gen) O H&L 85a Bx54 Interlaken Main St Ind T.
- Hewlett, Dewitt C. (Theo.) retired O H&L Interlaken West Ave B T.
- Hill, Arthur R. physician O H&L Bx148 Interlaken Cayuta St B T & Ind T.
- Hill, Helen (dau Arthur) student Bx148 Interlaken Cayuta St B T & Ind T.
- Holton, Charles S. (Malinda) ice & wood O H&L Interlaken Seneca St B T.
- Holton, Eugene K. (Mary Elizabeth) contractor & builder O H&L Bx44 Interlaken West Ave Ind T.
- HOPKINS, ALFRED D. farmer (gen) O 120a rd34 Trumansburg H42 Ind T.
- Horning, Al (Martha) carpenter O H&L Interlaken Orchard St B T.
- Howell, Adelbert (Ella) traveling salesman O H&L Lk Bx166 Interlaken Main St Ind T.
- HOWELL, OLBERSON (HULDA) farmer (gen) O 165a rd2 Interlaken H69 Ind T.
- Howlern, Thomas (Marguerite) farmer rd34 Trumansburg H53 Ind T.
- Hoyt, Darwin (Bertha) 2 ch laborer T H&L rd2 Interlaken H66.
- Hunt, Grace (dau John) dressmaker rd1 Interlaken H9 B T.
- Hunt, Jennie (dau John) nurse rd1 Interlaken H9 B T.
- Hunt, John (Minnie) farmer & contractor (moving bldgs) O 43a rd1 Interlaken H9 B T.
- Hunt, Julia (dau John) sch tch rd1 Interlaken H9 B T.
- Hunt, Taylor (Mary) farmer (gen) O 38a rd2 Interlaken H11 Ind T.
- Hutchinson, Grace E. 1 ch dressmaker bds Frederick Haskin Bx136 Interlaken R. R. St.
- Ike, Evaline (wid Charles) retired bds Herbert Wiggins Interlaken Prospect St.
- IKE, JOHN, farmer (gen) WOS 146a rd2 Interlaken H27 Ind T.
- Jeffers, Sarah B. (wid R. J.) retired bds C. F. Leonard Interlaken Main St B T & Ind T.
- Jenney, William (Frances) 3 ch laborer T 8a rd34 Trumansburg H 45.
- Johnson, Frank H. (Alice) retired O H&L Bx6 Interlaken West Ave B T.
- Johnson, Lena M. (dau Frank) P. O. clerk Bx6 Interlaken West Ave B T.
- June, Ida (wid James) factory emp T H&L Interlaken Mechanic St.
- Keady, Edward (Mary) 5 ch laborer T H&L Bx 203 Interlaken Cayuta St.
- Kearns, Cornelia O H&L Bx176 Interlaken Cayuta St B T.
- Kearns, Isabelle (wid James) housekeeper O H&L Bx176 Interlaken Cayuta St B T.
- Kearns, John laborer O H&L Bx176 Interlaken Cayuta St B T.
- Kellogg, Daniel M. (Frances) retired physician O H&L 90a Interlaken Lodi St B T.
- Kellogg, James H. (son William K.) student Bx33 Interlaken Lodi St B T.
- Kellogg, John V. (son William) student Bx33 Interlaken Lodi St B T.
- Kellogg, Mary (wid Charles) retired T H&L Bx215 Interlaken Cayuta St.
- Kellogg, Paul W. (son William) student Interlaken.
- Kellogg, Theodore P. (Harriet E.) 1 ch retired O H&L 15a Bx33 Interlaken Lodi St & W. Ave B T.
- KELLOGG, TIMOTHY (ALICE) 5 ch farmer (gen) O 50a rd2 Interlaken H12 B T.
- Kelley, Morris C. (Nettie) teamster O 6a Interlaken H10 Ind T.
- Kennedy, Eliza (wid Philander) retired O H&L Interlaken Prospect St.
- Kennedy, Frank (Essie) 1 ch carpenter O H&L Interlaken Clinton St.
- Kennedy, George laborer bds Eliza do Interlaken Prospect St.
- KERN'S, JOSEPH B. 5 ch farmer (dairy) WOS 98a rd1 Interlaken H8 B T.
- Kerns, William E. (Mary) produce dealer O H&L Bx77 Interlaken Orchard St. Ind T.
- King, Amanda (wid John) farmer (gen) O 90a rd1 Interlaken H9 Ind T.

- King, Anna Eliza (wid Harsey) rd34 Trumansburg H49 Ind T.
 KING, ARTHUR L. (ELLA) 1 ch farmer (gen) O 93a rd1 Interlaken H6 B T.
 King, Asa C. (Viola D.) 2 ch fruit grower (peaches) O 125a rd34 Trumansburg H46 Ind T.
 King, Herbert P. (Rebecca E.) 3 ch fruit grower (peaches) O 125a rd34 Trumansburg H46 Ind T.
 King, Maggie (dau John) housekeeper bds Thomas do Bx157 Interlaken Clinton St.
 KING, MAURICE (KATHARINÉ) farmer (sand business) O 38a Interlaken H33 Ind T.
 KING, N. L. (SADIE) 4 ch laborer T H&L rd3 Interlaken H68.
 King, T. H. Jr. (Carrie) 2 ch fruit grower O 8a rd34 Trumansburg H46 Ind T.
 KING, T. H. (HARRIET) fruit grower O 175a rd34 Trumansburg H46 Ind T.
 King, Thomas (son John) mason, O H&L Bx157 Interlaken Clinton St.
 Kinsley, Edward J. (Mary) station agent O H&L Interlaken Cayuta St.
 Kinsley, John (Margaret) section foreman T H&L Interlaken Cayuta St B T & Ind T.
 Lanning, Clement (Helen) farmer (gen) O 100a Covert H43 Ind T.
 Leet, Amos H. carriage maker O H&L Interlaken Main St.
 Leonard, Asa K. (son Charles) athletic club Colgate college Interlaken Main St. B T & Ind T.
 Leonard, Charles F. (Artie) undertaker & furniture (undertaking) O H&L-213a Interlaken Main St B T & Ind T.
 Leonard, Nellie (dau Charles F.) student Interlaken Main St B T & Ind T.
 Leonard, Wirt (son Charles) salesman Peerless Rubber Co. Interlaken Main St B T & Ind T.
 Lester, James (Mary) garage T H&L Interlaken Main St.
 Lungor, Frederick (Mildred) farmer (gen) WOS 84a Covert H37 Ind T.
 Lyons, Alonzo (Carrie) 1 ch painter & paperhanger retired T H&L Bx 19 Interlaken Main St.
 MARCELLUS, ABRAM M. (MARY) 1 ch farmer (gen) O 20a Trumansburg H54 Ind T
 MADDEN, WILLIAM laborer rd1 Interlaken H38.
 Mallory, Marie A. student bds Septy Babcock Bx107 Interlaken Prospect St Ind T.
 Manning, Adin C. (Mattie) 1 ch machinist T H&L Interlaken Main St Ind T.
 Manning, Henry farmer rd34 Trumansburg H59.
 Manning, William H. (Minnie) 2 ch farmer (gen) WOS 175a rd2 Interlaken H30 Ind T.
 Marsden, Mary (wid Gilbert) prop Hotel Goodman O hotel Bx145 Interlaken Main St B T & Ind T.
 Marsh, Sarah C. (wid William) 4 ch O 70a rd1 Interlaken H15 Ind T.
 Marshall, Asa (Kathryn M.) 2 ch prop Rorick Hotel T hotel Bx196 Interlaken Geneva St Ind T.
 MARSHALL, JOHN T. (MARY) prop Hotel Robinson T hotel Bx105 Interlaken Main St B T & Ind T.
 Mason, Silas R. (Sarah J.) laborer O H&L Bx144 Interlaken Knight St B T.
 Mathews, John (Jennie) 1 ch cigar manufacturer O H&L Bx146 Interlaken Main St.
 Mathews, Patrick (Alice) mason O H&L Bx105 Interlaken Main St.
 Maxon, Morris (Sarah) 2 ch merchant O H&L T store Bx154 Interlaken Main St Ind T.
 McCARTHY, EDWARD (MARY) laborer T H&L rd1 Interlaken H38 Ind T.
 McCLUEN, LLEWELYN H. (EDNA) 3 ch farmer (gen) O 115a rd34 Trumansburg H52 Ind T.
 McCoy, Ethel L. (dau Morris C.) sch tch rd1 Interlaken H16½ Ind T.
 McCoy, Hoyt (Winifred) 2 ch farmer (gen) WOS 176a rd1 Interlaken H16½ Ind T.
 McCoy, James R. (son Morris) rd1 Interlaken H16½ Ind T.
 McCoy, Manda L. (dau Morris) rd1 Interlaken H16½ Ind T.
 McCOY, MORRIS C. (BETSY) 1 ch farmer (gen) O 176a rd1 Interlaken H16½ Ind T.
 McDuffee, Darling carpenter O H&L Bx118 Interlaken Prospect St.

- McDuffee, Lottie (dau Darling) housekeeper Bx118 Interlaken Prospect St.
 McEvoy, Aloysius (Ellen) barber Interlaken Clinton St B T.
 McEvoy, Frank (Elizabeth) 2 ch farmer (gen) WOS 98a rd2 Interlaken H8½.
 McEvoy, Sarah (wid Steven) retired T H&L Interlaken Clinton St B T.
 McKEEL, DEWITT C. (FLORA G.) farmer (gen) O 225a rd2 Interlaken H24 B T.
 McMahon, Mrs. (widow Thomas) 2 ch laundress O H&L Interlaken R. R. St.
 McWhorter, Thomas (Martha) farmer (fruit) O 62½a Bx47 Kendaia H18½ Ind T.
 Medlock, Fred (Carrie) farmer (gen) O 75a Covert H34 Ind T.
 Medlock, Morris (Elida) 2 ch supervisor O H&L Bx76 Interlaken Prospect St B T.
 Medlock, Morris (Ella) (son Fred) 1 ch farmer O 1a Covert H34 Ind T.
 Messenger, George (Minnie) laborer T H&L rd34 Trumansburg H38 Ind T.
 MESSENGER, LAWRENCE (VERA) 4 ch farmer (fruit) O 6a rd34 Trumansburg H45
 Miles, Catherine (dau James) Interlaken Main St.
 Miles, Margaret (wid James) housekeeper T H&L Interlaken Main St.
 Miller, Albert A. (Bessie) 2 ch mail carrier (gen farming) WOS 90a rd34 Trumansburg H 52 Ind T.
 Miller, Augustus C. (Mila) sch tch (gen farming) O 100a rd1 Interlaken H3 B T.
 Miller, Bert (Icy) carpenter O H&L Bx150 Interlaken Mechanic St B T.
 MILLER, CHARLES M. (JULIA) 3 ch farmer and salesman (pianos) O 100a rd1 Interlaken H1 Ind T.
 MILLER, EARL (MARY) farmer (gen) O 117a rd1 Interlaken H1 Ind T.
 Miller, Emma J. (wid Thomas) housekeeper O H&L Bx114 Interlaken Main St.
 Miller, Howard (Alice) farmer (gen) O 65a rd1 Interlaken H12 Ind T.
 Miller, Hugh (son William H.) farmer rd34 Trumansburg H47 Ind T.
 MILLER, JESSE (MARY) 2 ch farmer (fruit) O 58a rd1 Interlaken H16½ Ind T.
 Miller, Warren (Johanna) clerk O H&L Bx25 Interlaken Main St.
 MILLER, WILLIAM H. (ANNIE) farmer (gen) O 91a rd34 Trumansburg H47 Ind T.
 Milne, Flora, sch tch rd34 Trumansburg H43 Ind T.
 Milne, James R. (Fannie) farmer (gen) O 50a rd34 Trumansburg H43 Ind T.
 Minor, Abraham V. (Mary E.) retired O H&L Bx257 Interlaken Main St Ind T.
 Minor, Bessie (dau Abraham) Bx257 Interlaken Main St Ind T.
 MINOR, HALSEY P. (EDNA B.) hardware dealer T store bds Addison Blauvelt Interlaken.
 Mizener, George W. (Mary) painter O H&L Interlaken Seneca St Ind T.
 Moore, John R. R. agent O H&L Interlaken Main St Ind T.
 Morehouse, Albert D. 1 ch well driller O H&L Interlaken Cayuta St B T.
 Morehouse, Malvin (Marjory) traveling salesman O H&L Lk Bx169 Interlaken West Ave B T & Ind T.
 MORROW, CHARLES C. 4 ch farmer (gen) O 38a rd34 Trumansburg H49 Ind T.
 Mott, Lincoln (Eva) laborer T H&L rd2 Interlaken H11.
 Mount, Enola (dau Ralph) sch tch rd34 Trumansburg H56 Ind T.
 Mount, Ralph (Della) 6 ch farmer (gen) O 159a rd34 Trumansburg H56 Ind T.
 Mount, Ward O. (May) farmer bds Ralph do rd 34 Trumansburg H56 Ind T.
 Murphy, Harriet (wid Henry) retired bds Jeanette Chandler Bx4 Interlaken R. R. St B T.
 Murphy, James (Alice) 1 ch laborer T H&L rd34 Interlaken H38.
 Murphy, William W. (Ina) 2 ch laborer T H&L rd2 Interlaken H25 Ind T.
 Navel, Louise (wid Samuel) Interlaken H33 Ind T.
 Norton, Joseph laborer Trumansburg H67 Ind T.
 O'Connell, Harry R. farmer rd34 Trumansburg H50 Ind T.
 O'CONNELL, THOMAS (SARAH) farmer (gen) O 90a rd34 Trumansburg H50 Ind T.
 Ogden, Katherine (wid Albert) nurse T H&L Bx43 Interlaken Leroy St.
 OGDEN, WILLIAM H. (ISABELLA) retired O 5a rd34 Trumansburg H49 Ind T.
 O'HARA, PETER (BRIDGET) commissioner (gen) O 117a rd34 Trumansburg H53 Ind T.

- O'LEARY, JOHN (FRANCES) 1 ch farmer (gen) O 111a rd1 Interlaken H20 Ind T.
- Osgood, Abram V. (son Lewis P.) farmer (gen) WOS 44a rd34 Trumansburg H46 Ind T.
- OSGOOD, LEWIS P. retired (gen) O 56a rd34 Trumansburg H46 Ind T.
- Osgood, Tunis C. (Marie) 2 ch farmer (gen) O 84a rd34 Trumansburg H46 Ind T.
- Palmer, Fred (Bessie) 9 ch farmer (gen) O 142a rd1 Interlaken H20 Ind T.
- PALMER, WM. H. (CORA) farmer (gen) O 165a rd34 Trumansburg H49 Ind T.
- Patrick, Harry (Louise) 2 ch farmer (gen) WOS 75a rd2 Interlaken H22 Ind T.
- Pearsall, Charles W. (Celina) 1 ch farmer (gen) O 85a rd34 Trumansburg H60 Ind T.
- Percy, Sarah (wid Webster) retired bds Ida Goodwin Interlaken West Ave.
- Peterson, Abram C. (Caroline W.) merchant (dry gds) O H&L Bx7 Interlaken Seneca St B T.
- Peterson, Alice K. (dau William) clerk Bx176 Interlaken Main St B T & Ind T.
- Peterson, Arino D. (dau Abram) milliner Bx7 Interlaken Seneca St B T.
- Peterson, Christopher (Margaret) farmer (gen) O 51a rd1 Interlaken H1 Ind T.
- Peterson, Fred (Lorena) 4 ch laborer O H&L Interlaken H7.
- Peterson, Howard C. (Edith) 1 ch merchant (dry gds) T H&L Interlaken Main St B T.
- Peterson, John B. (Lucy E.) groceryman (merchandise) O H&L Interlaken Main St Ind T.
- Peterson, Marion L. (dau John P.) music tch (piano) Interlaken Main St.
- Peterson, Maud R. (dau Abram) milliner Bx7 Interlaken Seneca St B T.
- Peterson, William E. (Carrie A.) merchant (gen mdse) O H&L Bx176 Interlaken Main St B T & Ind T.
- Porter, William (Flora) farmer (gen) O H&L 132a Bx8 Interlaken Main St.
- Potter, Lemuel (son Anson) butcher bds Septy Babcock Bx187 Interlaken Prospect St Ind T.
- Predmore, Bert (Bessie) laborer T H&L rd34 Trumansburg H47.
- Predmore, Frank (Ida) 2 ch laborer T house rd34 Trumansburg H41
- PREDMORE, LYMAN (ETTA) 1 ch farmer T H&L rd2 Interlaken H62.
- PURCELL, GEORGE T. (SARAH T.) 2 ch farmer (gen) O 63a WOS 130a rd2 Interlaken H29 Ind T.
- Purdy, Nellie (wid Frank) milliner, T store Bx113 Interlaken R. R. St.
- Quick, Darwin (Kate) 2 ch farmer O H&L rd1 Interlaken H21 Ind T.
- Quinn, William (Maggie) 1 ch mason O H&L Bx198 Interlaken Prospect St Ind T & B T.
- Rappeleye, Alfred E. (Eda) 1 ch farmer O H&L Interlaken West Ave B T.
- Raplee, Arthur (Mattie) 1 ch postmaster O H&L Interlaken Orchard St B T & Ind T.
- Rappeleye, Ford W. retired O H&L Bx264 Interlaken West Ave.
- Rappeleye, Frank A. (Bell) carpenter T H&L bx145 Interlaken Cayuta St Ind T.
- Rappeleye, Herbert (Maude) 1 ch town clerk O H&L 96a Bx94 Interlaken Main St B T.
- Rappeleye, Jay John (son Ford W.) decorator & paperhanger Bx264 Interlaken Lodi St.
- Rappeleye, Marion (Ruth) farmer (gen) O 50a rd2 Interlaken H12.
- Rappeleye, Mary retired T H&L Interlaken Main St.
- Rappeleye, Peter W. retired O H&L Bx5 Interlaken West Ave B T.
- RAPPLEYE, SCOTT (ANNA W.) farmer (gen) O 175a rd2 Interlaken H11 Ind T.
- REEVES, LOREN (EMMA) 4 ch carpenter T house rd2 Interlaken H26.
- Rice, George W. (Artie A.) traveling salesman (gen farming) O 135a T H&L Bx122 Interlaken Main St B T.
- Rice, Lewis C. (Jennie D.) 3 ch printer (poultry) O H&L rd2 Interlaken H32 Ind T.
- RICHARDS, JULIA E. (WID SMITH) O 22a Trumansburg H54.
- Riley, Ann (dau Charles) Interlaken Cayuta St.
- Riley, Charles (Mary) wagonmaker O H&L Interlaken Cayuta St.
- Riley, Edward blacksmith O 34a Covert H43.

- Riley, Sarah (dau Charles) Interlaken Cayuta St.
 Riley, William blacksmith O H&L Bx111 Interlaken Cayuta St.
 Robinson, Samuel E. (Jennie) farmer T H&L rd2 Interlaken H69 Ind T.
 Rodman, Susie Probasco (wid Charles) rd34 Trumansburg H46 Ind T.
 Rosebrook, Mary A. (wid Lorenzo) retired bds Emma Miller Bx114 Interlaken Main St.
 Rosengrant, Fred painter bds William Kerns Bx121 Interlaken Orchard St Ind T.
 Russell, Lewis H. (Lucy) farmer (gen) O 30a rd34 Trumansburg H43 Ind T.
 Saylor, Charles (Fannie M.) fruit grower O H&L 6a Interlaken West Ave.
 Schrier, Walter (Nettie) 1 ch farmer (gen) O 75a rd1 Interlaken H37 Ind T.
 Seeley, Hattie (wid Isaac N.) housekeeper bds Amos Leet Interlaken.
 Selover, Adelbert (son Edgar) rd34 Trumansburg H46 Ind T.
 SELOVER, EDGAR (CLARA) painter O H&L rd34 Trumansburg H46 Ind T.
 Selover, Edith E. (CNS) rd34 Trumansburg H49 Ind T.
 Selover, Harsey (Bertha) 1 ch farmer T H&L rd34 Trumansburg H47.
 SELOVER, HERMAN S. farmer (gen) O 25a rd34 Trumansburg H49 Ind T.
 SEVERN, WIRT W. (HELENA) 1 ch farmer (gen) O 98a rd2 Interlaken H1 Ind T.
 Shank, Arthur E. (Cora M.) retired O H&L Bx36 Interlaken Seneca St B T.
 Shank, Lena M. (dau Arthur) bank clerk Bx36 Interlaken Seneca St B T.
 Shears, Clion (Bertha) farmer (gen) O 62a rd34 Trumansburg H57 Ind T.
 Shepson, Bradford F. (son Henry B.) student rd1 Interlaken H16½ Ind T.
 Shepson, Eliza M. (dau Henry) rd1 Interlaken H16½ Ind T.
 Shepson, Harriet (dau Henry) rd1 Interlaken H16½ Ind T.
 SHEPSON, HENRY B. (ANNA N.) farmer (gen) O 145a rd1 Interlaken H16½ Ind T.
 Shepson, William N. (Lula M.) bds Henry B. do rd1 Interlaken H16½ Ind T.
 Sherwood, Florence (dau Hoyt) rd2 Interlaken H22 Ind T.
 SHERWOOD, HOYT (SARAH) farmer (gen) O 200a rd2 Interlaken H22 Ind T.
 Slaght, Abraham V. (Helen J.) merchant (gen mdse) O H&L 100a Bx13 Interlaken Main St.
 Slaght, Bert C. (Edith) 3 ch farmer (gen) WOS 100a rd1 Interlaken H8 B T.
 Slaght, Charles V. (Inez) tinsmith O H&L Bx205 Interlaken Seneca St B T.
 SLAGHT, LISLE (EDNA) 1 ch farmer (gen) WOS 105a rd2 Interlaken H68 Ind T.
 Slaght, Nelson (Esther) teamster O H&L Interlaken Mechanic St.
 SLAGHT, WILLIAM (son Frank) fruit grower O 9a rd34 Trumansburg H38
 Smith, D. Angus D. 1 ch harnessmaker O ½a Covert H34.
 SMITH, ALONZO F. retired O H&L Trumansburg H54.
 Smith, Arthur O. (Lula) 2 ch farmer O 50a rd2 Interlaken H65 Ind T.
 SMITH, JARED H. (ALICE) farmer (dairy) O 244a rd2 Interlaken H68 Ind T.
 Smith, John W. farmer (gen) O 90a WOS 22a rd2 Interlaken H8½.
 Smith, Herman G. (Eva) 4 ch farmer (gen) O 184a rd2 Interlaken H26 Ind T.
 Smith, William B. Dr. (Jessie) 1 ch veterinary O H&L Interlaken Main St Ind T.
 SNIFFEN, CHARLES S. (SARAH) farmer & mail carrier (fruit) O 51a rd1 Interlaken H9 B T.
 Sniffin, Floyd farmer (gen) O 80a rd2 Interlaken H24 Ind T.
 Sniffin, Frank (Inez) farmer (gen) O 53a rd2 Interlaken H13 Ind T.
 SNIFFIN, MARION (JENNIE) automobiles O H&L Bx34 Interlaken Main St Ind T.
 Snyder, Mary (wid Stewart) retired bds Samuel Stackhouse Bx99 Interlaken Orchard St.
 Stackhouse, Samuel J. (Lena) 2 ch traveling salesman T H&L Bx99 Interlaken Orchard St.
 STAFFORD, ARTHUR E. (MARY) fruit grower O 7a rd1 Interlaken H6
 Stafford, Louise M. (dau Arthur) rd1 Interlaken H6.
 Stannard, Henry (Edna) laborer rd1 Interlaken H36.
 Stannard, Nemi (Eva) 2 ch farmer (gen) O 100a rd1 Interlaken H36 Ind T.
 STARK, WARD farmer rd2 Interlaken H22 Ind T.

- Starrett, Alpheus (Hattie) retired T H&L Bx27 Interlaken Main St.
 Starrett, William (Lena) 1 ch painter & paperhanger O H&L Interlaken Cayuta St B T.
- STEBBINS, JOSEPH B. (MATTIE L.) carpenter O H&L Bx52 Interlaken Cayuta St B T.
- STEVENS, RAY W. (SON LEWIS P.) telegraph operator Covert H34.
- STEWART, JOHN (LAURA) 3 ch laborer T house rd1 Interlaken H3 Ind T.
- STICKANE, WILLIAM (LUCY) 2 ch farmer (gen) O 7a rd34 Trumansburg H44.
- STILWELL, ARTHUR H. (ELIZABETH) 3 ch farmer (gen) O 189a rd2 Interlaken H31 Ind T.
- Stout, Bert (Veronica) 3 ch cabinet maker O H&L Bx247 Interlaken Cayuta St.
 Stout, George (Eliza) boarding house O H&L Interlaken Cayuta St.
- STOUT, GROVER M. (EULALIA) 2 ch fruit grower O 40a rd34 Trumansburg H50 Ind T.
- Stout, Michael E. (Sarah C.) retired O H&L Bx78 Interlaken R. R. St. Ind T.
- STOUT, WILLIAM RYDER (SON GROVER M.) Bx34 Trumansburg H50 Ind T.
- STRONG, FAY (MYRA) 1 ch farmer (fruit) O 100a rd1 Interlaken H21 Ind T.
- Sutton, Charles A. (Nettie) laborer T H&L rd1 Interlaken H38.
- SWARTWOOD, LEE A. (ELIZABETH) farmer T house rd2 Interlaken H31 Ind T.
- Sweet, Leon D. (Reba) 3 ch laborer T H&L rd2 Lodi H9½ Ind T.
- Swick, Frank (Stella) lineman O H&L Bx195 Interlaken Seneca St B T.
- Swick, Mrs. (wid Hudson) retired T H&L Bx47 Interlaken Cayuta St.
- Switzer, Edward (Sarah) laborer O H&L Interlaken Knight St.
- Switzer, James M. (Ida) laborer O H&L Bx63 Interlaken West Ave B T.
- Switzer, Peter (Adelia) farmer T H&L Bx143 Interlaken West Ave.
- Symonds, John A. (Nancy) retired (Bell T Central) O H&L Bx157 Interlaken Main St B T.
- Tailby, Fred E. farmer (gen) WOS 100a rd2 Interlaken H25 Ind T.
- TAYLOR, ANTHONY (ELIZA) thresher O 2a rd2 Interlaken H26 B T.
- Taylor, Frank (Agermia) 1 ch farmer (gen) WOS 102a rd2 Interlaken H32 Ind T.
- Taylor, Thomas (Margaret) 2 ch farmer (gen) O 73a rd2 Interlaken H2 Ind T.
- Teed, Charles (Hattie) laborer O H&L Interlaken Cayuta St.
- Thomas, James T. (Helen) 2 ch farmer (gen) O 150a rd34 Trumansburg H63
- Thomas, Lydia O. (wid John) rd34 Trumansburg H63.
- Thompson, Henry bds Morris Medlock Bx76 Interlaken Prospect St B T.
- Tompkins, George W. (Viola) farmer (gen) O 76a rd34 Trumansburg H56 Ind T.
- Tompkins, Stephania (dau George W.) private sec'y rd34 Trumansburg H56 Ind T.
- TOWNSEND, ASA (FLOSSIE) 1 ch farmer (gen) WOS 125a rd2 Interlaken H28.
- Townsend, Paul (Lizzie) 1 ch farmer (gen) WOS 200a rd34 Trumansburg H31.
- Townsend, Robert (Scyren) retired farmer O 200a rd34 Trumansburg H63 Ind T.
- Travis, Milnor (Edna) farmer rd1 Interlaken H9 B T.
- Tunison, Delphine (wid Ira S.) nurse O H&L T H&L Interlaken R. R. St.
- Tunison, DeWitt J. (Lucy H.) 3 ch farmer (gen) WOS 138a rd2 Interlaken H2 Ind T.
- Tunison, Isaac (Anna) retired T H&L Interlaken Main St.
- USHER, FRANK, laborer, rd34 Trumansburg H41 Ind T.
- VAN COURT, JASON G. (MINNIE E.) rd mail carrier O 52a Interlaken H10 Ind T.
- VAN DOREN, FRED (NORA) 2 ch farmer (gen) O 120a rd1 Interlaken H16½ B T.
- Van Doren, James W. (Jennie) farmer (milling) O 75a rd1 Interlaken H23 Ind T.
- Van Doren, Peter (Frances S.) farmer (gen) O 20a rd1 Interlaken H16½ Ind T.
- VAN DOREN, J. SIGMUND (SON JAMES) blacksmith, saw mill (mechanical wk) rd 1 Interlaken H23 Ind T.
- Van Dusen, Charles K. (Minerva) 1 ch painter O H&L Interlaken Seneca St.
- Van Kirk, Alice C. (dau George) tch Bx64 Interlaken Seneca St B T.
- Van Kirk, George D. (Margaret) insurance T H&L Bx64 Interlaken Seneca St B T.
- Vanness, Murton (Mary) 6 ch laborer T H&L rd34 Trumansburg H51.

- Van Nostrand, William (Mary) farmer (gen) O H&L 138a Bx74 Interlaken Main St.
- Van Ostrand, Arthur O. (Bessie) 7 ch laborer T H&L rd2 Interlaken H66.
- Villemonte, John F. (Martha) 1 ch laundry O H&L Bx115 Interlaken Seneca Ind T.
- Vining, Philip (Louise) mason O $\frac{1}{4}$ a Covert rd34 Ind T.
- Wakeman, Bradley retired Trumansburg H54 B T.
- WAKEMAN, BURR O. (GEORGINE) 3 ch farmer (fruit) O 85a Trumansburg H54 B T.
- Ward, Edward F. (Minnie) farmer (dairy & poultry) O 20a rd34 Trumansburg H49 Ind T.
- Ward, John (Nancy) 1 ch laborer T H&L Bx29 Interlaken R. R. St.
- Watherston, Cora O. H&L Interlaken Seneca St Ind T.
- Waugh, Mary E. nurse T H&L Bx50 Interlaken Main St.
- Weatherston, Mary retired O H&L Bx129 Interlaken Seneca St Ind T.
- Weatherston, Peter farmer (gen) O 122a rd1 Interlaken H16 $\frac{1}{2}$ Ind T.
- Weatherston, Phoebe (wid William) rd1 Interlaken H37 Ind T.
- Wellin, Frank (son Merritt) laborer rd34 Trumansburg H47 Ind T.
- Wellin, Hattie (dau Merritt) rd34 Trumansburg H47 Ind T.
- Wellin, John (Bertha) 1 ch laborer T H&L rd34 Trumansburg H39.
- Wellin, Lydia (wid Merritt) retired O H&L rd34 Trumansburg H47 Ind T.
- Wellin, Thomas F. (Georgia) 3 ch laborer T H&L rd34 Trumansburg H60.
- Welton, Lyman B. (Elizabeth) farmer (fruit) O 35a rd1 Interlaken H7
- Wheeler, Clinton (Amelia) banker O H&L Interlaken Main St.
- Wheeler, John C. (Ellen) 2 ch agent O H&L Bx178 Interlaken West Ave Ind T.
- Wheeler, Oscar G. (Elizabeth) retired banker O H&L Interlaken West Ave Ind T.
- Whitaker, John H. (Elizabeth) traveling salesman O H&L Bx104 Interlaken Orchard St B T.
- Whiteman, Abram M. (Mary) 1 ch laborer O H&L Covert H34.
- Whiteman, John (Laura) 1 ch laborer O H&L rd34 Trumansburg H42 Ind T.
- Wicks, George (Irma) 2 ch druggist T H&L Interlaken Cayuta St B T.
- Wiggins, Adelia (wid Nelson) retired bds Herbert do Interlaken Prospect St.
- Wiggins, Herbert (Eva) laborer O H&L Interlaken Prospect St.
- Wiggins, Irvin (Ida) supt of highway O H&L Bx104 Interlaken Cayuta St Ind T.
- Wightman, Abraham (Mary M.) farmer (gen) O $\frac{1}{4}$ a Covert H43 Ind T.
- Wightman, Elisha (Mary) laborer O house rd34 Trumansburg H41 Ind T.
- Wightman, Hugh (son Elisha) rd34 Trumansburg H41 Ind T.
- Wightman, Melvin (Sarah) drayman O H&L Bx204 Interlaken Cayuta St B T.
- Wilcklow, Carolina (wid William) retired bds Abraham Slaght Bx13 Interlaken Main St.
- Wilcox, Elias (Dora) 3 ch laborer T H&L Trumansburg H54.
- Wilcox, Peter (Carrie) farmer O $\frac{1}{2}$ a Covert H41.
- Wilkin, James H. (Anna) 2 ch poultryman O 4a rd34 Trumansburg H51 Ind T.
- Wilson, Fred B. (Emma) 1 ch farmer O H&L Bx106 Interlaken West Ave Ind T.
- Wilson, Lewis H. (Martha) 1 ch farmer (gen) O 105a rd2 Interlaken H32 Ind T.
- Winne, Garriet L. (Mary J.) asst undertaker O H&L Bx153 Interlaken Seneca St Ind T.
- Wixom, Carrie (dau Ogden) Bx78 Interlaken Leroy St B T.
- Wixom, George P. (Chellie) carpenter O H&L Bx149 Interlaken R. R. St B T.
- WIXOM, JOHN (CORA M.) 1 ch hardware clerk O H&L Bx256 Interlaken Cayuta St B T.
- Wixom, Mae (wid Ogden C.) 2 ch dressmaker O H&L Bx78 Interlaken Leroy St B T.
- Wixom, Rhoda (wid Milo C.) Bx256 Interlaken Cayuta St B T.
- Woodworth, Covert laborer O H&L Bx7 Interlaken West Ave Ind T.
- Wolverton, Frank (Maria) laborer O 6a rd34 Trumansburg H50 Ind T
- WORDEN, D. ALONZO (FANNIE) farmer (gen) O 6a rd34 Trumansburg H49 Ind T.
- Worden, Burton (Mary) 1 ch farmer (gen) O 10a rd34 Trumansburg H46 Ind T.
- Worden, Maude rd34 Trumansburg H49 Ind T.
- Wyckoff, Mary (wid Peter) retired O H&L Interlaken R. R. St.
- Wyckoff, Samuel L. (Maria) creamery O H&L Bx261 Interlaken West Ave B T.

Classified Business Directory of Interlaken Village

AMUSEMENTS

Mathews, J. A. Pool Room Main St.

ARTISTS

Chadwick & Haskins Depot St.

ATTORNEY AT LAW

Church, L. S. Main St.

BANKS & BANKERS

Banking House of O. G. & D. C. Wheeler
(D. C. Wheeler Pres.) Main St. See Adv.

BARBER

Dowdle, James B. Main St.

BLACKSMITH

Darron, A. S. Depot St.

CIGAR STORE

Dickerson, Joseph M. Main St.

CLOTHIERS

Maxon, M. Main St.

DENTIST

Whitbeck, J. N. Depot St.

DEPARTMENT STORE

Case, Homer C. Main St.

DRUGS

Bennett Bros. (Delos Bennett) Main St.
Wicks, George V. Main St.

DRY GOODS

Peterson, The A. C. Co. (A. C. Peterson)
Main St.

FRUITS

Horotowitz, Harry Stoddard St.

GARAGES

Fowler, G. B. Main St.
Sniffin, M. Main St.

GENERAL MERCHANDISE

Case, Homer C. Main St.
Peterson, William E. Main St.

GROCERS

Harmon, T. Main St.
Peterson, John B. Main St. Also Shoes.
Slaght, A. V. Main St.

HARDWARE

Case, Charles F.
Minor, H. P. Main St.

HOTELS

Goodman House Main St.
Marshall, John T. Main St.

INSURANCE

Wheeler, John C.

JEWELER

Wiggins, Charles S., Main St.

MANUFACTURER

Starrett, Alphens C. Main St. (Harnesses),

MEAT MARKET

Babcock Bros.

NEWSPAPER

Interlaken Review (Thos. P. House) Railroad
St.

PHOTOGRAPHER

Graham, George Main St.

PHYSICIAN

Gould, Dr. Sr. Main St.

PRODUCE

Bradley, L. C. & Co. (L. C. Bradley) Main
St. Also Real Estate.
Kerns, W. C. Geneva St.

REAL ESTATE

Interlaken Realty Co. (J. T. Hunt) Main St.

SHOE REPAIRING

Cooley, Fred L. Main St.

UNDERTAKING

Leonard, C. F. Main St.

FAYETTE TOWNSHIP

(Population, 2,030.*)

- ABBOTT, EDWARD E. (CARRIE B.) 2 ch farmer (apples) O 155a rd3 Seneca Falls H113 B T.
- ACKERMAN, JACOB H. (MATILDA E.) farmer (apples) WOS 106a rd1 Waterloo H12.
- Acor, Harry B. (Catherine E.) 1 ch farmer (gen) WOS 100a rd1 Waterloo.
- Allen, Jennie E. bds George Wolf rd3 Seneca Falls H35 B T.
- ALLEN, LA RUE (M. T. ALLEN & CO.) farmer (gen) rd Star Seneca Falls H39 B T.
- Allen, Luella (M. T. Allen & Co.) farmer (gen) rd Star Seneca Falls H39 B T.
- Allen, M. T. & Co. farmers (apples) O 200a rd Star Seneca Falls H9 B T.
- Allen, Martin T. (M. T. Allen & Co.) rd Star Seneca Falls H39 B T.
- Amme, James farmer (gen) rd2 Waterloo H2.
- ANDERSON, HANS SR. (CHRISTINA) farmer (gen) O 50a rd5 Geneva H94.
- Anderson, Hans Jr. (Christiana) (son Hans) rd5 Geneva H94.
- Anderson Joseph C. bds Homer Ridder rd2 Waterloo H50.
- Anthony, Frank (Ella) farmer (gen) T 102a rd2 Waterloo H55.
- Aunkst, Joseph E. (Nora L.) 1 ch farmer (poultry) T 88a rd1 Waterloo H47.
- Bacheman, Floyd (Jennie) 3 ch farmer (poultry) T 65a rd1 Waterloo H106 Ind T.
- Bachman, Charles retired farmer bds L. J. Stahl rd Star Seneca Falls H139.
- Bachman, Eliza A. (wid Isaiah) O H&L rd 3 Seneca Falls H28.
- Bachman, Harley farmer (gen) bds W. P. Moses rd1 Waterloo H41½ B T.
- Bachman, Sina L. O 25a rd1 Waterloo H86.
- BALEY, FRANK S. (ANNA) farmer (gen) O 18a rd4 Romulus H122 B T.
- BANNISTER, EDWARD F. (SUSIE) farmer (poultry) O 40a rd2 Waterloo H102 Ind T.
- BARTO, ASA W. (LUCY) 3 ch farmer (gen) T 87a rd2 Waterloo H87.
- BAUER, NICHOLAS (ELIZABETH) farmer (Plymouth Rocks) O 59a Fayette H10½ B T.
- Bauer, Edward (Amanda) farmer (gen) O 25a Fayette H111.
- Beach, Albot C. (Elenora) farmer bds C. Graves rd2 Waterloo H9 B T.
- Beach, Erastus (Eliza) laborer T H&L rd3 Seneca Falls H26.
- BEACH, WINTHROP C. (GERTRUDE L.) farmer (gen) WOS 125a rd1 Waterloo H46.
- BEARD, FRED B. farmer (gen) bds M. Pierson rd 3 Seneca Falls H27.
- Beary, Stephen H. bds Jennie Sawyer rd5 Geneva H94 Ind T.
- Beaver, George L. (Mary) 3 ch farmer (gen) T 85a rd5 Geneva H2½ Ind T.
- BECK, EDGAR C. (MYRTIE F.) 2 ch farmer (gen) WOS 130a rd1 Waterloo H108 B T.
- Beck, Thomas 1 ch laborer T H&L rd3 Seneca Falls H26.
- Benjamin, Clara rd5 Geneva H63.
- Benjamin, Jerome farmer (gen) bds Clara do rd5 Geneva H63.
- Berg, Church H35 C.N.S.
- BILBY, NATHAN (AGNES) 5 ch farmer rd2 Waterloo H58.
- BIRD, CHARLES F. farmer (gen) O 80a MacDougall H101 Ind T.
- Bird, David (Cinderella) retired O H&L rd Star Seneca Falls H139.
- Bird, David (Lena) carpenter (poultry) O H&L Fayette H109.
- Bird, Edward E. mechanic (repairing) bds Charles do MacDougall H101 Ind T.
- Bird, James farmer bds Charles do MacDougall H101 Ind T.
- Bird, Sarah bds Lawson Pontius rd5 Geneva H70 Ind T.
- Bird, Saron (Jessie) 1 ch farmer (gen) rd1 Waterloo H41½.
- Birds, Wm. (Anna) farmer (gen) O 80a rd5 Geneva H96 Ind T.

* Total for Fayette Township, including Ward 1 of Waterloo Village, 2,593.

Thomas H. Chew, President
F. W. Whitwell, Cashier

Theo. J. Smith, Vice-President
E. S. Siglar, Asst. Cashier

The First National Bank of Geneva Geneva, N. Y.

Capital, \$100.000 Surplus and Profits, \$200.000

Modern Equipment Interest paid on Special Accounts
Accounts Welcomed

The Cottage Hotel

G. W. McCue, Proprietor.

\$1.50 and \$2.00 Per Day

Livery Attached

Transient Trade Solicited

Bell Phone.

Fayette, N. Y.

Wm. W. Riegel

Agent for that Celebrated

Roofing

Russelloid and Russellap, also Bowker's Fertilizers

Fayette, N. Y.

R. W. Ritter

Fayette Roller Mills

Manufacturer of Flour, Feed and Meal

Buckwheat Flour a Specialty. Custom Grinding and Sawing
Wheat Grinding Straight or Exchange

Fayette, N. Y.

- Birybed, E. (Alice) 3 ch farmer (fruit) T H&L rd2 Waterloo H58.
 BISHOP, TUNIS (MYRTLE) carpenter T H&L Fayette H10½ B T.
 Blew, Edward laborer bds Fred Parrish rd3 Seneca Falls H21 B T.
 Bliss, Thomas farmer rd2 Waterloo H55.
 Bloodgood, Frederick (Etta) 3 ch farmer (gen) O 112a rd5 Geneva H66.
 Bloodgood, Sarah bds Fred do rd5 Geneva H66.
 BOAK, GEORGE A. (JULIA K.) farmer (gen) O 70a rd 2 Waterloo H9 B T.
 Boak, Spencer (Maude) 2 ch farmer (gen) T 100a rd1 Waterloo H74 B T.
 Bookman, Albert (son Franklin) WOS 54a rd3 Seneca Falls H22 B T.
 Bookman, Franklin B. (Malinda) farmer (apples) O 44a rd3 Seneca Falls H22 B T.
 Booty, Edgar (Margaret) farmer (apples) O 300a rd5 Geneva H59 Ind T.
 Bordole, Edward laborer bds G. Zwick rd Star Seneca Falls H82 B T.
 Boyce, Grant E. farmer bds John do rd2 Waterloo H54.
 BOYES, JOHN G. (MARY) 1 ch farmer (gen) O 105a rd2 Waterloo H54.
 Brandt, Charles C. laborer bds M. L. Reigel rd Star Seneca Falls H39 B T.
 BRICKLEY, EDWARD (EMMA E.) farmer (gen) O 48a rd1 Waterloo H76 B T.
 Brickley, Nola (dau William) Fayette H123 B T.
 BRICKLEY, WM. farmer (apples) O 100a Fayette H123 B T.
 Brookman, Mary E. O 84a rd2 Waterloo H6.
 Brookman, Elizabeth bds Mary do rd2 Waterloo H6.
 Brown, Delia (wid Stephen) 7 ch housekeeper bds M. Samuel rd3 Seneca Falls H27.
 Brown, Grover 1 ch farmer (poultry) O 150a rd3 Seneca Falls H24.
 Bryant, Frank M. (Amanda H.) farmer (apples) O 70a rd1 Waterloo H41.
 BUCKLEY, GEORGE (BERTHA) 1 ch farmer (poultry) O 70a rd4 Romulus H122 B T.
 Burg, John farmer rd2 Waterloo H2.
 Burroughs, Frank P. (Emma L.) carpenter rd3 Seneca Falls H27.
 Burroughs, Isaac farmer (gen) O 116a rd4 Romulus H128 B T.
 Burtless, Jacob S. (Lydia) retired farmer O 100a rd3 Seneca Falls H20 B T.
 Bury, Addie (wid Seymour) bds Charles Bird MacDougall H101 Ind T.
 Carpenter, Ira laborer bds L. W. Moses rd1 Waterloo H41 B T.
 Carr, Wm. E. (Mary E.) mason T H&L rd3 Seneca Falls H26.
 Chadwick, Orville B. farmer bds E. C. Beck rd1 Waterloo H108 B T.
 Chadwick, Wm. (Jennie) farmer (gen) O 13a MacDougall H127 Ind T.
 Christler, Edward (Lydia E.) 6 ch farmer (apples) WOS 147a rd1 Waterloo H45.
 Clark, George (son Wm. H.) laborer rd 3 Seneca Falls H26 B T.
 Clark, Lewis H. (Minnie A.) farmer (gen) WOS 79a rd1 Waterloo H41½.
 Clark, Wm. H. (Eliza Jane) laborer O 2a rd 3 Seneca Falls H26 B T.
 Clemenson, Lee (Mabel) 1 ch farmer (gen) WOS 85a rd1 Waterloo H73.
 CLEMENSON, THOMAS (ALTA E.) 2 ch farmer (gen) O 85a rd1 Waterloo H73.
 Cole, Frank E. (Anna L.) farmer (hay) O 153a rd3 Seneca Falls H22 B T.
 COMPSON, DAVID G. (LOTTIE E.) 4 ch farmer (apples) WOS 116a rd1 Waterloo H14 B T.
 Coney, Clarence H. (Mary E.) rural carrier T H&L rd1 Waterloo H9.
 Coney, Levi S. (farmer bds Henry Young rd5 Geneva H32 Ind T.
 CONROW, PERRY (MARY I.) farmer (gen) O 53¾a rd3 Seneca Falls H78.
 COOK, FRED L. farmer & butcher bds W. G. Cook rd2 Waterloo H9.
 Cook, Welden G. (Jessie) 1 ch farmer O 65a rd2 Waterloo H9.
 Coombs, Samuel (Carrie) farmer (gen) rd2 Waterloo H54.
 Cornell, Harvey (Chloa) farmer rd2 Waterloo H57.
 Cory, Fred laborer bds M. L. Riegel rd Star Seneca Falls H39 B T.
 Cosad, Myron H. Jr. (Inez M.) 2 ch farmer (apples) WOS 286a rd3 Seneca Falls H20 B T.
 Covert, George (Martha) farmer (gen) O 60a rd2 Waterloo H64.
 Covert, Henry (Laura) farmer (gen) T 192a rd5 Geneva H57.
 COVERT, ORVILLE (MARY A.) 1 ch farmer (apples) WOS 110a rd1 Waterloo H42.

Geneva Savings Bank

The only Savings Bank in Ontario County

Pays Interest on all accounts from \$1.00 to \$3,000

Assets over \$700,000

Open an account by mail

31 Seneca Street, Geneva, N. Y.

Johnston

Seneca Street., Cor. Main

Artificial
Eyes
Inserted



Over Wylie's Grocery
Both
Phones

I am the only Optometrist in the city who has graduated from an Optical School recognized by the Board of Regents of the State of New York. 15 years' experience with the most difficult cases. Authoritative Examinations. Glasses Perfect. Prices Right.

100 Cards

Business, Professional or Social, also imitation leather cardcase, postpaid for 60 cents, postage or currency.



H. J. Welch & Co.

Packers and Exporters of

Green and Evaporated Fruits

Hay, Grain, Beans, and All Kinds of Produce

Wholesale and Retail

Both Phones

Geneva,

N. Y.

- Covert, Seyman O. 20a rd1 Waterloo H103.
 Crawley, James B. farmer (gen) O 7a rd2 Waterloo H73.
 CROSSMAN, ASAL (SARAH A.) farmer (apples) O 132 $\frac{1}{2}$ a rd 3 Seneca Falls H29 B T.
 Crossman, Hiram A. (Estella B.) 1 ch farmer (gen) O 6a rd3 Seneca Falls H27 B T.
 Cuddebach, John J. (Alice C.) 1 ch farmer (horses & hay) WOS 127a rd3 Seneca Falls H35.
 Dadson, Hillery (Cora) farmer (gen) WOS 100a rd2 Waterloo B T.
 Dark, Oliver farmer bds Wm. do rd5 Geneva H32 Ind T.
 DARK WM. (LILLIAN) 4 ch farmer (gen) T 135a rd5 Geneva H32 Ind T.
 DAVENPORT, HIRAM A. (JENNIE) boatman & laborer rd3 Seneca Falls H27
 DAVIS, CHAMPLIN C. (SARAH) farmer (gen) O H&2a rd1 Waterloo H12.
 Dawl, Kana farmer rd2 Waterloo H2.
 DEAL, ABRAHAM (MARGARET M.) farmer (gen) WOS 54a rd1 Waterloo H85.
 Deal, Clare (dau Edward) Fayette H39.
 Deal, Delbert (Emma C.) 2 ch laborer T H&L rd3 Seneca Falls H26 B T.
 DEAL, EDWARD (SOPHIA) laborer O 3a Fayette H39.
 DEAL, ELI F. (SON PHIANNA) farmer (gen) O 90a rd1 Waterloo H105 Ind T.
 Deal, Harvey laborer bds M. L. Hartranft rd3 Seneca Falls H37 B T.
 Deal, Henry laborer bds S. A. Landis Fayette H111 $\frac{1}{2}$.
 DEAL, SARAH ANN (wid J. S.) bds J. P. Landis Fayette H78.
 DECKER, EVERETT S. (FANNIE) farmer (gen) O 10a rd2 Waterloo H72.
 De Freze, Cassius M. (Retta) 1 ch (blacksmith) O H&L Fayette H10 $\frac{1}{2}$ B T.
 Deisinger, Emma A. bds H. F. do rd1 Waterloo H40.
 Deisinger, Henry F. farmer (apples) O 125a rd1 Waterloo H40.
 Demming, Edward retired carpenter bds H. J. Van Ness rd2 Waterloo H7.
 Derr, Charles W. (Jessie F.) farmer (gen) O 50a rd1 Waterloo H85 B T.
 Dey, Pierson (Susan A.) farmer (gen) O 75a rd5 Geneva H66 Ind T.
 DINGMAN, CHARLES (RUTH) farmer (apples) WOS 85a rd4 Romulus H122 $\frac{1}{2}$ B T.
 Dirshem, Thomas R. (Margaret E.) 3 ch farmer (gen) T H&L rd2 Waterloo H49.
 DISINGER, GEORGE W. farmer (gen) O 100a rd1 Waterloo H41 $\frac{1}{2}$.
 Disinger, Grace G. (dau Lyman L.) rd3 Seneca Falls H28 B T.
 Disinger, Lyman L. (Ella M.) retired farmer (gen) O 10a rd3 Seneca Falls H28 B T
 Disinger, Mary C. (wid Wm. E.) bds L. B. Leonard O 147a rd1 Waterloo H39 B T.
 Doran, John farmer bds Michael Doran rd2 Waterloo H54.
 Doran, Jennie (wid Peter) bds Michael do O 95a rd2 Waterloo H54.
 Doran, Lawrence laundryman O H&L rd3 Seneca Falls H20 B T.
 DORAN, MICHAEL farmer (gen) O 102a rd2 Waterloo H54.
 Dorshan, Thomas (Margaret) 3 ch farmer (gen) T 75a rd2 Waterloo H49.
 DOUGHERTY, JOHN (MARY A.) farmer (oats) O 7a rd2 Waterloo H73.
 Dreteta, Veto, farmer rd2 Waterloo H2.
 Earing, James farmer bds Mark do rd5 Geneva H32 Ind T.
 Earing, Mark (Abbie) farmer (gen) O 38a rd5 Geneva H32 Ind T.
 Earl, George (Mary) 1 ch farmer (gen) O 27a rd2 Waterloo H54.
 Earl, Guy H. farmer bds George do rd2 Waterloo H54.
 Edington, Elizabeth bds Benjamin Post rd5 Geneva H62 Ind T.
 Edington, Minnie bds C. E. Thomas rd1 Waterloo H12 B T.
 Edwards, Thomas (Jane) 3 ch farmer (gen) T 90a rd2 Waterloo H2.
 Ellis, Charlie (Anna) 4 ch farmer T H&L rd2 Waterloo H58.
 Emrick, Charles A. (Lena B.) 2 ch farmer (gen) T H&L rd3 Seneca Falls H21.
 Emrick, Samuel (Anna) 3 ch WOS 85a Romulus H119.
 Engler, Matilda housekeeper bds F. M. Bryant rd1 Waterloo H41.
 ESHENOUR, SIDNEY A. (CORA) 2 ch farmer (fruit) O 102a rd5 Geneva H70 Ind T.
 FEGLEY, CHARLES E. (FRANCES I.) 7 ch supt County Home Seneca Falls H15.
 Fisher, Charlotte (wid Abraham J.) bds N. G. Fisher rd Star Seneca Falls H77 B T.

M. S. Sandford, President. W. O'Hanlon, Treasurer. J. G. Farwell, Secretary.

Trustees:

M. Jacobs, W. L. Young, W. G. Dennison, Dr. J. Pope DeLaney, Jesse B. Coutant.

Geneva Permanent Loan and Saving Association

Assets, \$658,000.00 Surplus \$15,000.00

The Oldest Institution for Savings in Ontario County.

Deposits on Savings any sum, any time. Payments on Installment Shares 25c a week and upwards. Dividends (Interest) at the rate of 5% per annum on Installments and 4% on Savings have been regularly and quarterly paid. Savings Accounts earn from date of deposit to date withdrawn.

48 Seneca Street, Geneva, N. Y.

How to Make Life Happy on the Farm

We can Sell you
an
**Edison
Phonograph**



or
**Victor
Victrola**
on Easy
Payments

Send for our free Catalog

We also carry Trunks, Bags and Suit Cases. A Fine Line of Jewelry. All Kinds of Musical Instruments and Supplies. Call and see me.

Sol Golos

467 Exchange Street, Geneva, N. Y.

Wheeler & Williams

The Furniture and Rug Dealers

Opposite Post Office, Geneva, N. Y.

Cook's Feed Store

Cracked Corn, Shell Corn, Bran, Middlings, Oyster Shell, Grit, Charcoal, Beef Scrap, Alfalfa Meal, Oil Meal, Union Grains, Salt, Ceresota Flour, Pillsbury Flour, Aristos Flour, Angelus Flour.

26 Castle Street, Geneva, N. Y.

- Fisher, H. Raymond (Margaret S.) 3 ch carpenter O H&L rd1 Waterloo H40 B T.
 FISHER, ULYSSES G. (ADDIE J.) fruit grower (grapes) O 25a rd Star Seneca Falls H77 B T.
- FISHER, WM. E. (BULLAH M.) 1 ch evaporator O H&L Fayette H9 B T.
- FOSTER, JAY (CARRY) 1 ch farmer T 100a rd1 Waterloo H12 B T.
- FRANK, WM. (MARGARET) 2 ch thresher O 5a Fayette H10½.
- FRANKENFIELD, EDWARD L. (MINNIE) 1 ch farmer (gen) O 86a rd4 Romulus H120 B T.
- FRANKENFIELD, SEELEY (NEVA) farmer (apples) WOS 30a Fayette H110.
- Franty, Albert J. (Caroline M.) doctor O 4a rd3 Seneca Falls H28 B T.
- Franty, Jacob (Frances) retired O 6½a rd3 Seneca Falls H31.
- Franty, Mildred (dau Albert J.) rd3 Seneca Falls H28 B T.
- Frye, Stephen D. (Jennie) justice peace retired farmer (apples) O 226a rd3 Seneca Falls H25.
- Fuzler, Susan (wid Stephen) bds Stephen Singer rd3 Waterloo.
- GAMBEE, FRANCIS M. (LILLIE) farmer (gen) O 51a rd2 Waterloo H72.
- Gambee, Russell J. laborer bds Smith's Hotel Fayette H9 B T.
- Ganger, Lewis (Pearl) 7 ch farmer (gen) O 80a rd5 Geneva H92.
- GARLICK, JAMES O. (MINNIE) farmer (apples & pears) O 60a rd5 Geneva H94 Ind T.
- Garguini, Dominy (Mary) 4 ch farmer rd2 Waterloo H2.
- Gates, Frank farmer (apples & grapes) O 33a rd Star Seneca Falls H77 B T.
- GATES, WILLIARD E. (MINNIE E.) farmer (gen) O 8a rd Star Seneca Falls H82.
- Glynn, Mary (wid Mathew) 1 ch O H&L rd1 Waterloo H40.
- Gowenlock, Walter S. fisherman T H&L rd3 Seneca Falls H27 B T.
- GOWERS, HENRY F. (NELLIE) farmer T H&L rd3 Seneca Falls H79.
- Graves, Charles (Mercy M.) farmer (gen) O 104a rd2 Waterloo H7 B T.
- Grecco, John (Assunda) farmer rd2 Waterloo H2.
- Greenleaf, Albert R. (Minerva A. M.) summer resident O 140a rd3 Seneca Falls H28.
- Guerin, Chester (Alice) farmer (gen) O 60a rd2 Waterloo H87.
- Hagserty, Jacob (Orpha) farmer (gen) O 50a rd5 Geneva H93 Ind T.
- HALLECK, WILLIAM (HANNAH) farmer (grain & hay) WOS 50a McDougall H6.
- HARDE, JOSEPH F. (MARY) 3 ch farmer (gen) O 58a rd2 Waterloo H87.
- HARMON, JAMES F. farmer (gen) T 70a MacDougall H102 Ind T.
- Harris, Frank C. (Sarah) 5 ch farmer (gen) T H&L rd1 Waterloo H12.
- Harris, John H. retired farmer bds D. L. Compson rd1 Waterloo H14 B T.
- Hartranft, Jay (Lena) farmer (poultry) WOS 125a rd1 Waterloo H74.
- HARTRANFT, MAYNARD L. (GRACE E.) 1 ch farmer (poultry) O 157a rd3 Seneca Falls H37 B T.
- Hatch, Clarence C. (Emma J.) farmer (apples) O 56a rd1 Waterloo H85.
- Hatch, Lester W. (son Wm.) farmer (gen) rd1 Waterloo H86.
- HATCH, WM. L. (MINA) farmer (poultry) O 50a rd1 Waterloo H86.
- Hause, Alonzo (Vertie) carpenter O H&2a rd3 Seneca Falls H26.
- HAUSE, HENRIETTA (WID ALBERT E.) 1 ch farmer (gen) O 100a rd3 Seneca Falls H31 B T.
- Hause, Henry A. (son Henrietta) farmer rd3 Seneca Falls H31 B T.
- HAYES, KATHARINE E. missionary T H&2a rd5 Geneva H66 Ind T.
- Hayes, Margaret A. librarian bds K. E. do rd5 Geneva H66 Ind T.
- Heckman, Betsey O 2a rd5 Geneva H61.
- Heinzman, George J. (Matteline) farmer rd2 Waterloo H4.
- HEINZMAN, MAYNARD farmer (gen) T 150a rd2 Waterloo H4 B T.
- Helbert, Charles H. (Anna Bell) 1 ch farmer bds H. Dadson rd2 Waterloo B T.
- Henderson, Frank H. (Louisa) hotel prop T hotel rd3 Seneca Falls H28 B T.
- HENRY, CRAYTON J. (AUGUSTA) farmer (apples) rd5 Geneva H59.
- Henry, Elmer (Daisy) 4 ch farmer rd5 Geneva H60.

Lester N. Bellows, M.D.**Physician****Waterloo, New York**

Edward W. Dowden**Real Estate and Insurance****Main Street, Waterloo, New York**

Charles S. Fegley**Undertaker and Embalmer****Seneca Falls, New York Waterloo, New York**

The New Franklin Hotel

J. F. McGhan

Waterloo, New York

Chas. T. Ostrander, M.D.**Physician****Waterloo, New York**

Seneca County News

Elias Vair, Proprietor and Publisher

Newspaper and Job Printing**Waterloo, New York**

M. L. Vankirk**Architect and Engineer**

Surveying

Waterloo, New York

Waterloo Sash & Door Co.**Sash, Doors, Interior Finish and General Jobbing****Waterloo, New York**

- HENSEN, KNUD (MARY ANNA) farmer (gen) O 153a rd1 Waterloo H105 Ind T.
- Hickey, Andrew farmer T H&L rd1 Waterloo H12.
- Hickey, Dennis farmer T H&L rd2 Waterloo H12.
- HICKEY, DENNIS & BROTHERS farmers (gen) T 156a rd2 Waterloo H12.
- Hickey, Patrick farmer T H&L rd1 Waterloo H12.
- Hifferon, Wm. B. (Josephine) 2 ch farmer (gen) O 67a rd5 Geneva H62.
- HIME, AMOS (NORA) farmer T 2a rd2 Waterloo H50.
- HOFFMAN, CHARLES O 87a bds Asa Barto rd2 Waterloo.
- Hogan, Oscar (Lillian) farmer (gen) O 70a rd1 Waterloo H127 Ind T.
- Hood, Flora E. (dau Joseph P.) rd3 Seneca Falls H27 B T.
- HOOD, JOSEPH P. (ELIZABETH A.) farmer (apples) O 112a rd3 Seneca Falls H27 B T.
- HOPKINS, LEROY (LAURA) 4 ch farmer (apples) O 126a Fayette H81 B T.
- Hoster Brothers lawyers & millers O 13a & mill rd3 Seneca Falls H26.
- Hoster, Clifford E. (son C. Monroe) farmer rd3 Seneca Falls H22 B T.
- Hoster, Elizabeth (wid Wm.) bds Wm. H. Litzenberger rd Star Seneca Falls H77 B T.
- Hoster, Foster M. (Ophelia A.) 2 ch farmer (gen) WOS 133a rd3 Seneca Falls H22.
- Hoster, Frederick (Mary C.) 1 ch (Hoster Bros.) O 200a rd3 Seneca Falls H34.
- Hoster, Henry J. (Lilah) 2 ch farmer (apples) O 143a rd Star Seneca Falls H37 B T.
- Hoster, John J. farmer (gen) O 133a rd3 Seneca Falls H22.
- Hoster, John L. (Sarah) 1 ch lawyer & miller rd3 Seneca Falls H26.
- HOSTER, LEROY W. (EDNA B.) farmer (apples) O 75a rd Star Seneca Falls H38 B T.
- Hoster, Lillian (wid Edward F.) (apples) O 80a rd Star Seneca Falls H38 B T.
- HOSTER, C. MONROE (ELLEN A.) farmer (apples) O 100a rd3 Seneca Falls H22 B T.
- Hoster, Warren bds John L do rd3 Seneca Falls H26.
- HOTELLING, IRVIN B. (BELLE) farmer bds General Jackson rd2 Waterloo H8.
- Hubman, Herman (May J.) 2 ch farmer (poultry) O 116a rd4 Romulus H128.
- Hunt, Leora 1 ch mail carrier bds A. Buckley Fayette H123 B T.
- IRLAND, CLINTON G. (STELLA W.) farmer (gen) WOS 100a rd Star Seneca Falls H38 B T.
- Jackson, General (Mary) farmer (gen) T 100a rd2 Waterloo H8.
- Johnson, Helena sch tch bds H. A. Crossman rd3 Seneca Falls H27 B T.
- Jolly, James farmer (gen) T 75a rd2 Waterloo H72.
- Jolly, Laura (wid Edward) 1 ch rd5 Geneva H63 Ind T.
- Kear, Daniel H. (Helen G.) 1 ch farmer & gardener (gen) WOS 120a rd2 Waterloo B T.
- Kear, Fred D. (Ethel) 1 ch farmer WOS 120a rd2 Waterloo B T.
- KEEFER, CLAIR J. (MABEL H.) 2 ch farmer (gen) O 83a rd Star Seneca Falls H39 B T.
- Keefe, Patrick laborer bds Edward Brickley rd1 Waterloo H76 B T.
- Kemery, Daniel R. (Mary C.) farmer (gen) O 6a rd5 Geneva H92.
- KENNEY, ELMER E. (MINNIE MAY) farmer (peaches & apples) O 84a rd3 Seneca Falls H22 B T.
- Kenney, Leila F. F. (dau Elmer E.) stenographer rd3 Seneca Falls H22 B T.
- Kidd, Benjamin farmer (gen) O 133a rd3 Seneca Falls H113 B T.
- Kidd, Elmer (son B.) farmer rd3 Seneca Falls H113 B T.
- KIDD, FLOYD (son B.) rd3 Seneca Falls H113 B T.
- KIDD, HARPER (LILA) 1 ch hay presser T H&L rd3 Seneca Falls H113.
- KIDD, JUDSON H. (FANNIE E.) 6 ch farmer (poultry) WOS 92a rd1 Waterloo H42 B T.
- KIDD, OSWALD C. agent cream separator Fayette.
- Kipp, Arthur H. (Estella) farmer (gen) T 52a rd2 Waterloo H71 Ind T.
- Kipp, Fred C. (Kate R.) 1 ch farmer (sheep) O 84a rd5 Geneva H64 Ind T.
- KIPP, JAMES N. (CHARITY A.) farmer (gen) O 83a rd5 Geneva H64.

C. B. Bacon, M.D.**Physician****West Main Street, Waterloo, New York**

A. A. Bartlett**Harness, Horse Goods, Trunks, Suit Cases, Etc.****Waterloo, New York**

Joseph Brooks & Sons**Clothiers, Furnishers and Hatters****3 West Main Street, Waterloo, New York**

S. J. Genung & Son**Undertakers****Lecturers and Demonstrators of Embalming****Chas. A. Genung, Mgr. Waterloo, New York**

The New Brunswick Hotel**William O'Brien****Virginia and William Streets, Waterloo, New York**

First National Bank**Waterloo, New York**

A. H. Tenvilliger & Son**Coal, Lumber and Building Materials****Waterloo, New York**

Waterloo Woolen Mfg. Co.**E. R. Baldwin, Sec.****228 Main Street, Waterloo, New York**

- Kipp, John M. (Ellen) O 97a rd5 Geneva H32 Ind T.
 Kipp, Ora A. bds Wm. do rd2 Waterloo H90.
 Kipp, Wm. H. (Mary C.) farmer (gen) O 95a rd2 Waterloo H90.
 Kime, W. Clinton (Sarah A.) farmer (poultry) O 110a rd1 Waterloo H42 B T.
 Kime, Edward (Caroline) farmer (gen) O 100a rd5 Geneva H61 Ind T.
 KIME, R. FRANK (BLANCHE) farmer (poultry) O 106a rd5 Geneva H61 Ind T.
 Kime, J. George (Edna M.) 1 ch farmer (hogs) T 100a rd2 Waterloo H55 Ind T.
 Kime, Major farmer bds Betsey Heckman rd5 Geneva H61.
 Kime, Mary L. (dau W. Clinton) rd1 Waterloo H42 B T.
 King, Wm. F. (Virgie M.) farmer (gen) O 100a rd Star Seneca Falls H39 B T.
 KING, WM. O. (DELLA) 1 ch farmer (gen) WOS 77a rd3 Seneca Falls H80 B T.
 KNIGHT, HENRY (JULIA A.) retired farmer (poultry) O 32a rd2 Waterloo H7.
 Knight, Ross E. (Maud D.) 2 ch farmer (gen) O 73a rd 2 Waterloo H7.
 Knight, Samuel H. (Rina) farmer (gen) T 125a rd2 Waterloo H54.
 KOSTER, HENRY (SUSAN P.) 2 ch farmer (apples) T 160a rd3 Seneca Falls H29 B T.
 KRANTTER, ALBERT J. (MAUD C.) 2 ch farmer (apples) O 110a rd Star Seneca Falls H77 B T.
 Kuney, Earl L. (Mary A.) 1 ch farmer (apples) WOS 123a rd3 Seneca Falls H113 B T.
 Kuney, Leroy farmer bds Thomas Leybolt O H&L rd4 Romulus H120 B T.
 KUNEY, LESTER C. M. (ADA) farmer (sheep) WOS 84a rd Star Seneca Falls H82 B T.
 Kuney, Margaret (wid Benjamin) bds Thomas Leybolt rd4 Romulus H120 B T.
 Kuney, Seymour (Elizabeth) farmer (gen) O H&L Fayette H124.
 KUNEY, WEBSTER A. J. (GERTRUDE) 2 ch farmer (poultry) T 30a rd3 Seneca Falls H26.
 LaBarre, A. Lincoln laborer bds A. Crossman rd3 Seneca Falls H29 B T.
 Lahr, Aaron B. (Ellen) farmer (gen) O 12a rd2 Waterloo H9 B T.
 Lahr, Delbert farmer bds George M. do rd1 Waterloo H108 B T.
 Lahr, Edward A. (Jessie) 4 ch farmer & thresher (gen) WOS 100a rd1 Waterloo H108 B T.
 Lahr, George M. (Laurie) farmer (poultry) O 100a rd1 Waterloo H108 B T.
 LAMBERT, COLUMBUS (MARY E.) farmer & thresher (gen) O 87a rd2 Romulus H8½ B T.
 LAMBERT, FRANK G. (ELIZABETH E.) 3 ch farmer (poultry) O 100a rd Star Seneca Falls H82 B T.
 Lambert, Frances (wid Reuben) retired O 57a rd4 Romulus H111.
 Lambert, Lawson M. (Grace W.) farmer (hogs) O 120a T 107a rd2 Romulus H8½ B T.
 LAMBERT, PARSON (FLORA ELIZABETH) 3 ch farmer (poultry) O 76a Fayette H111 B T.
 Lambert, Sydney B. (Bertha) 1 ch farmer (gen) O 78a rd2 Waterloo H87.
 Landis, John P. farmer WOS 65a Fayette H78.
 Landis, Sarah Ann (wid Henry L.) O H&L Fayette H111½.
 Landis, Vena (dau J. P.) housekeeper Fayette H78.
 Landis, Wert (Elizabeth) farmer (gen) O 1a rd5 Geneva H92 Ind T.
 Laner, Alfred laborer 5 ch T H&L rd3 Seneca Falls H79.
 Lantenslayer, John farmer bds Mary Bookman WOS 84a rd2 Waterloo H6.
 LARSEN, JENS C. (MAREN) 3 ch farmer (pears & apples) WOS 285a rd5 Geneva H95 Ind T.
 Larsen, Marimus (Mattina) 2 ch farmer (gen) O 20a rd2 Waterloo H72.
 LARSEN, NICHOLAS (TORA) 5 ch farmer (gen) O 52a rd5 Geneva H32.
 LARSON, ALFRED M. (MAY J.) 4 ch farmer (gen) O 100a rd1 Waterloo H86 Ind T.
 Larson, Edward farmer bds Alfred do rd1 Waterloo H86.
 Larson, Karl (Christine) 2 ch farmer (gen) O 38a rd2 Waterloo H71 Ind T.
 Latting, John O 12a rd5 Geneva H90.
 LAUB, DOUGLAS A. (ELLA) farmer (apples) T 150a rd2 Waterloo H2.

- LAUER, SIGMONT H. (EMMA E.) 4 ch farmer (apples) WOS 226a rd3 Seneca Falls H25.
- LEDDICK, FRANK (MAUDE) farmer (gen) WOS 133a rd3 Seneca Falls H120 B T.
- Lerch, Anthony (Marguerita J.) farmer (apples) O 153a rd5 Geneva H94 Ind T.
- Lerch, Joseph N. (Martha) farmer bds Nelson do rd5 Geneva H92 Ind T.
- Lerch, Nelson (Henrietta) farmer (gen) O 48a rd5 Geneva H92 Ind T.
- Lerch, Prestine (Harriet) farmer (gen) O 35a rd5 Geneva H92.
- LERCH, SEYMOUR (MARY) 1 ch farmer (gen) WOS 98a rd1 Waterloo H86.
- Lerkins, Carl laborer bds L. Hopkins Fayette H81 B T.
- LEONARD, LYMAN B. (LORETTA) 1 ch farmer (apples) O 100a WOS 147a rd1 Waterloo H139 B T.
- Leonard, Maria (wid Byron) bds L. W. do rd1 Waterloo H41 B T.
- Lindahi, Oscar farmer O 6a rd4 Romulus H119.
- LITZENBERGER, MAYNARD M. (SUSIE) 6 ch farmer (apples) O 85a rd Star Seneca Falls H77 B T.
- LITZENBERGER, WM. N. (MINNIE F.) farmer (gen) O 137a rd Star Seneca Falls H77 B T.
- LOHR, SPENCER (CARRIE) 5 ch mechanic T 1a rd2 Waterloo H71 Ind T.
- Long, George (Catherine) retired farmer O H&L rd3 Seneca Falls H27.
- Luigi, Valerio (Motegito) 2 ch farmer rd2 Waterloo H2.
- Lynch, Patrick G. farmer (gen) bds George Wolf rd3 Seneca Falls H35 B T.
- Lyon, David N. (Mandana E.) minister T H&L rd3 Seneca Falls H31 B T.
- MacDUFFIE, ROBERT L. (LILLIAN B.) 3 ch farmer (apples) WOS 95a rd1 Waterloo H42.
- MANSELL, JAMES (ANNA E.) 3 ch T H&L rd3 Seneca Falls H31.
- Markey, Thomas, retired bds J. Franty rd3 Seneca Falls H31.
- Marshall, Bainbridge (Elizabeth) farmer (gen) O 92a rd2 Waterloo H50 B T.
- MARSHALL, JOHN (ROBERTA) 2 ch farmer (cherries & pears) O 109a rd 2 Waterloo H50 B T.
- Marshall, Lottie (dau Bainbridge) rd2 Waterloo H50 B T.
- Martin, Bridget (wid John) O 65a rd3 Seneca Falls H16 B T.
- MARTIN, THOMAS (JESSIE) farmer (gen) O 98a rd2 Waterloo H5.
- Marvin, Elmer R. (son George) farmer bds Benjamin Post rd5 Geneva H62 Ind T
- Matthews, Margaret A. (wid Vincent A.) bds Jordan B. Shaid rd3 Seneca Falls H27.
- McBRIDE, WM. A. (FANNY) 4 ch blacksmith O H&L rd3 Seneca Falls H27 B T.
- McDuffie, George L. machine agt T H&L rd3 Seneca Falls H28 B T.
- McIntosh, Tabetha E. O 7a rd3 Seneca Falls H28.
- McKEE, HARRY R. (MARGARET M.) 1 ch farmer (apples) WOS 157a rd1 Waterloo H43
- McMANN, JOHN (EMMA) farmer (gen) T 69a rd2 Waterloo H72.
- McNany, Edward (Irene) farmer T H&L rd4 Romulus H120.
- McNinny, Melton (Helen) 1 ch farmer WOS 85a rd3 Seneca Falls H119½.
- McKevitt, Michael asst keeper bds County Home rd1 Waterloo H15 B T.
- MELLEN, CHARLES R. (SUSAN H.) 1 ch farmer (apples) O 303a rd5 Geneva H59 Ind T.
- Mildrum, Albert (Mary) 4 ch farmer (gen) T 135a rd2 Waterloo H2.
- Miller, Josephine (wid Jonathan) bds L. W. do rd2 Waterloo H49 B T.
- Miller, Landon W. (son Jonathan) farmer (poultry) O 170a rd2 Waterloo H49 B T.
- Miller, Mary (dau Jonathan) bds L. W. do rd2 Waterloo H49 B T.
- Miner, Emma B. (wid Ansel) bds F. B. do rd3 Seneca Falls H28 B T.
- Miner, Frank B. (Julia) doctor T H&L rd3 Seneca Falls H28 B T.
- Mingle, George (Jennie) farmer (gen) O 5½a rd2 Waterloo H87.
- Mitchell, Edmund W. (Jennie E.) 2 ch farmer (apples) WOS 50a rd1 Waterloo H43 B T.
- MITCHELL, FRANK (LIZZIE) farmer (gen) O 50a rd1 Waterloo H43.
- Moats, Minnie housekeeper bds W. H. Pearson rd3 Seneca Falls H26.
- MORELAND, JAMES J. farmer (gen) O 100a Seneca Falls H84.
- Morgan, Edward W. farmer (gen) O 63a rd1 Waterloo H75.

- Morgan, Thomas (Jennie O.) retired farmer bds E. W. do rd1 Waterloo H75.
 Mosher, Guy (Lucy) farmer (gen) O 80a rd2 Waterloo H87.
 Moses, Lewis W. (Lesbia M.) 3 ch farmer (gen) WOS 100a rd1 Waterloo H41 B T.
 Moses, Wellington Peter (Carrie) farmer (apples) O 100a rd1 Waterloo H41½ B T.
 MURAY, RICHARD (MARY) farmer (gen) O 55a rd1 Waterloo H104.
 Murnighan, Sara A. sch tch bds C. J. Keefer rd Star Seneca Falls H139.
 MURRY, ALBERT L. (N. ELMA B.) 1 ch farmer (gen) WOS 110a Bx46 Fayette H126 B T.
 Murphy Brothers (James & Peter) farmers (apples) O 100a rd1 Seneca Falls H84.
 Murphy, James (Murphy Bros.) farmer rd1 Seneca Falls H84.
 Murphy, Peter (Murphy Bros.) farmer rd1 Seneca Falls H84.
 NELSON, CHRIS farmer (gen) O37a rd2 Waterloo H72.
 Nelson, Lewis (Amelia) bds Charles do rd2 Waterloo H72.
 Newell, Homer A. (Mary) 2 ch farmer (apples) O 100a rd3 Seneca Falls H20 B T.
 Nielsen, Harry E. (Maude) 1 ch farmer (gen) O 40a rd2 Waterloo H5.
 NIELSON, LARS (ANNA) 1 ch farmer (gen) O 10a rd1 Waterloo H102.
 Nothnagle, Harry (Anna L.) farmer (gen) O 115a rd3 Seneca Falls H80 B T.
 Oltz, Burroughs retired farmer bds S. M. do rd3 Seneca Falls H31 B T.
 OLTZ, STEPHEN M. (LOU S.) farmer (apples) O 50a rd3 Seneca Falls H31 B T.
 OPDYKE, CLARENCE (ELEANORA E.) farmer (gen) O 80a rd5 Geneva H94.
 Opdyke, Luke D. (Abigail L.) paperhanger & decorator O H&L rd Star Seneca Falls H38 B T.
 Opdyke, Maria L. (wid Edwin) housekeeper bds G. L. McDuffie rd3 Seneca Falls H28 B T.
 Orman, M. Francis (Emma) farmer (gen) T 97a rd5 Geneva H57.
 PALMER, MICHAEL H. (HANNAH) farmer (apples) WOS 100a rd2 Waterloo H52 Ind T.
 Parrish, Fred (Elsie L.) 4 ch farmer (apples) O 100a rd3 Seneca Falls H21 B T.
 Parrish, Susie housekeeper bds F. do rd3 Seneca Falls H21 B T.
 Pearson, Sherman 6 ch farmer (gen) WOS 200a rd3 Seneca Falls H24.
 Pearson, William H. gen work O 7a rd3 Seneca Falls H26.
 Pease, Charles (Anna) 1 ch nickel plater bds Dennis Hickey & Bros. rd1 Waterloo H12.
 Pierson, Matoon (Margaret) retired O 25a rd3 Seneca Falls H27.
 Pindle, Esther bds Henry Waldorf rd5 Geneva H32.
 Plate, Edward farmer (gen) O 100a rd2 Waterloo H87.
 Poffenberger, Elizabeth (wid John) bds Mark Secar rd1 Waterloo H86.
 PONTIUS, LAWSON (MARY C.) farmer (gen) O 156a rd5 Geneva H70 Ind T.
 Pontius, Russell G. (Ella B.) farmer (apples) O 112a rd2 Waterloo H53.
 Pontius, Warren L. (Agnes) 1 ch farmer (poultry) WOS 62a rd2 Waterloo H2.
 Poorman, Merritt laborer bds L. M. Lambert rd2 Romulus H8½ B T.
 Post, Benjamin farmer (gen) O 91a rd5 Geneva H62 Ind T.
 POST, WALTER (MYRNA) 1 ch farmer (gen) O 63a rd5 Geneva H62 Ind T.
 POST, WM. (LENA) farmer (gen) O 35a rd5 Geneva H70 Ind T.
 Prayne, John G. (Charlotte) farmer (gen) O 6a rd3 Seneca Falls H22.
 Racco, Trti farmer rd2 Waterloo H2.
 RAHN, FRANK F. (LENA) 2 ch farmer T 100a rd5 Geneva H64 Ind T.
 Rahn, John M. (Mary E.) 1 ch farmer (gen) rd2 Waterloo H8.
 Randall, Charles H. (Mary O.) sexton Church T H&L rd3 Seneca Falls H28.
 Reed, Calvin (Nettie) 2 ch thresher O H&L rd4 Romulus H120 B T.
 REED, CLARENCE R. (LIZZIE K.) 1 ch farmer (apples) O 112a rd Star Seneca Falls H36 B T.
 Reed, Elizabeth bds C. R. do rd Star Seneca Falls H36 B T.
 Reed, George W. retired farmer bds C. M. Hoster rd3 Seneca Falls H22 B T.
 Reeder, Clarence (Florence) 1 ch laborer O H&L rd3 Seneca Falls H27 B T.
 Reigle, Cassino M. (Mary L.) 2 ch farmer (gen) WOS 100a rd3 Seneca Falls H20 B T.
 Reynolds, Belle (dau Charles F.) rd2 Waterloo H73.

- REYNOLDS, CHARLES C. (MAGGIE) 1 ch farmer (gen) O 111a rd2 Waterloo H73.
- Reynolds, Claude (son Charles C.) farmer rd2 Waterloo H73.
- Reynolds, Matie E. (dau Charles E.) tch rd2 Waterloo H73.
- Reynolds, Maude (dau Charles) rd2 Waterloo H73.
- Richardson, James B. (Lena) farmer (apples) O 86a rd1 Waterloo H12 B T.
- Ridder, Homer M. farmer (gen) T 93a rd2 Waterloo H50.
- RIEGEL, JUY (ADELLA) 1 ch farmer (gen) WOS 152a rd3 Seneca Falls H80 B T.
- RIEGEL, MAYNARD L. (CARRIE A.) 3 ch farmer (gen) WOS 152a rd Star Seneca Falls H39 B T.
- RIEGEL, WILLIAM W. (MAHALA), DEALER IN FERTILIZERS, FAYETTE.
- Ringel, Wm. P. (Sarah C.) retired farmer (apples) O 70a rd3 Seneca Falls H35 B T.
- RITTER, MELVIN E. (ELEANA) farmer (gen) O 140a rd2 Waterloo H54.
- RITTER, RICHARD W. (MARTHA) FAYETTE MILL (MILLER & CUSTOM GRINDING), FAYETTE.
- Roberson, C. Ernest (Margaret N.) farmer (gen) T 100a Yale H2½.
- ROBERTS, GEORGE H. (ANNETTE) 1 ch gardener (poultry) O 8a rd3 Seneca Falls H120 B T.
- ROBINSON, HIRAM W. (HATTIE W.) farmer (apples) WOS 130a rd Star Seneca Falls H39 B T.
- Robinson, John D. (Pearl) 1 ch farmer (gen) WOS 150a rd1 Waterloo H43.
- ROBSON, EDWARD B. (FLORA S.) 2 ch farmer (gen) O 101a rd1 Waterloo H103.
- Roebck, John laborer bds County Home rd1 Waterloo H15 B T.
- ROGERS, FRANK farmer bds Frank Wayner rd5 Geneva H61.
- Rooney, Bert (son Elizabeth) farmer (apples) WOS 130a rd4 Romulus H122 B T.
- Rooney, Eliza (wid Patrick) farmer (apples) O 130a rd4 Romulus H122 B T.
- Rooney, Margaret (dau Elizabeth R.) music tch rd4 Romulus H122 B T.
- ROONEY, ROSE A. (dau Elizabeth) rd4 Romulus H122 B T.
- Rose, Wm. (Emma) 5 ch farmer (gen) 130a rd5 Geneva H62.
- RUHNAN, ANTON (ANNIE) 3 ch farmer (poultry) O 64a rd3 Seneca Falls H35.
- Rukette, Wm. railroad emp T 1a MacDougall H101.
- Runyon, Emmett E. (Ida M.) farmer (gen) WOS 105a rd5 Geneva H64 Ind T.
- Saeger, Jennie (wid F. R.) farmer (apples) T 103a rd5 Geneva H94 Ind T.
- Saeger, Stella farmer (gen) O 36a rd5 Geneva H91 Ind T.
- Saiger, Stephen M. (Mabel) grocery O 1a rd2 Waterloo H72 Ind T.
- Samuel, Margaret (wid Stephen) O 72a rd3 Seneca Falls H27.
- SCHAEFFER, LAURA retired (apples) O 79a rd1 Waterloo H41½.
- Schneck, Peter bds Jesse Yerkes MacDougall H101.
- SCOTT, JAKE (EMO) farmer (gen) T 1a rd2 Waterloo H6.
- Secur, Mark (Hattie L.) farmer (gen) O 52a rd1 Waterloo H86.
- Secar, Myra (dau Mark) rd1 Waterloo H86.
- Seeley, Abram L. (Catherine) farmer (gen) O 45a rd2 Waterloo H87.
- Seeley, Arnold farmer (gen) rd2 Waterloo H87.
- Seigfried, Charles A. bartender bds N. do Fayette H8 B T.
- SEIGFRIED, FRANK (ELLA) 2 ch farmer (hogs) WOS 250a rd4 Romulus H111 B T.
- Seigfried, Joseph carpenter bds Smith's Hotel Fayette H9 B T.
- SELL, WM. H. (ELSIE M.) 1 ch farmer (gen) WOS 100a rd1 Waterloo H44.
- Selmsler, David farmer (gen) O 83a rd2 Waterloo H6.
- SELMSEER, GEORGE L. (MARY P.) farmer (apples) O 116a rd1 Waterloo H14 B T.
- SEYBOLT, THOMAS (LORETTA) 1 ch farmer (threshing) O 100a rd4 Romulus H120 B T.
- Shankwiler Brothers (Wm. P., Elmer E. & Henry F.) farmers (apples) O 102a rd1 Waterloo H43 B T.

- SHANKWILER, CHARLES F. (IDA R.) farmer (poultry) O 83a rd1 Waterloo H41½ B T.
- Shankwiler, Elmer E. (Shankwiler Bros.) farmer rd1 Waterloo H43 B T.
- Shankwiler, Henry F. (Shankwiler Bros.) farmer rd1 Waterloo B T H43.
- Shankwiler, Katherine E. bds H. F. do rd1 Waterloo H43 B T.
- Shankwiler, Mary Ellen bds H. F. do rd1 Waterloo H43 B T.
- Shankwiler, Wm. (Shankwiler Bros.) farmer rd1 Waterloo H43 B T.
- Sheridan, Caroline (wid Daniel) bds A. B. Yoder rd1 Waterloo H85 B T.
- Sheridan, David (Ella) laborer O H&L Fayette H9.
- SHERIDAN, EDDY H. (ADA) farmer (gen) O 62a rd2 Waterloo H54.
- Shiley, Venah housekeeper bds W. Brickley Fayette H123 B T.
- SHIRLEY, FANNIE M. (Jacob B. Shirley estate) Fayette.
- SHIRLEY, MRS. KATE (Jacob B. Shirley estate) Fayette.
- SHIRLEY, JACOB B. ESTATE (Fannie M. & Mrs. Kate) (gen mdse) Fayette.
- Siegefried, Elizabeth O 2a rd5 Geneva H90.
- Siegefried, George (Hattie) farmer (poultry) O 140a rd2 Waterloo H6 B T.
- Simmons, Fred (Adie) 2 ch farmer rd2 Waterloo H58.
- Sisson, Paul J. (son Wm. H.) rd Star Seneca Falls H77 B T.
- Sisson, Wm. H. (Carrie E. L.) 7 ch farmer (gen) O 50a rd Star Seneca Falls H77 B T.
- Smith, Ruby cook bds County Home rd1 Waterloo H15 B T.
- Snyder, Oliver C. farmer rd5 Geneva H62.
- SORENSEN, NEILS C. (MARY) farmer (gen) O 50a rd5 Geneva H41.
- Spaid, Jordon B. carpenter O H&L rd3 Seneca Falls H27.
- Spencer, Charles (Cassy) farmer (gen) T 100a rd5 Geneva H66 Ind T.
- Spenton, O. Perry (Irena) farmer (gen) WOS 85a rd Star Seneca Falls H139.
- Spenton, Wm. De Lancy (Muriel) 1 ch farmer bds O. P. do rd Star Seneca Falls H139.
- Stacey, Oldis (Carrie) 1 ch laborer T H&L rd Star Seneca Falls H38.
- Stahl, Charles laborer bds D. Deal rd3 Seneca Falls H26 B T.
- Stahl, Herman A. farmer bds Peter J. do Fayette H124 B T.
- Stahl, Lester J. (Blanche L.) 2 ch farmer (gen) WOS 90a rd Star Seneca Falls H139.
- Stahl Levi (Lydia) laborer O 4a rd Star Seneca Falls H 139.
- STAHL, LEVI (LYDIA A.) laborer O H&L Fayette H109.
- Stahl, Lyman P. (Grace) farmer (gen) O 70a rd Star Seneca Falls H77 B T.
- STAHL, MELVIN (LUCY) 1 ch hay presser O 15½a Fayette H10½ B T.
- STEARMAN, ARTHUR (ELIZABETH M.) 2 ch farmer (cabbage) O 147a rd1 Waterloo H76 B T.
- Stickler, Bower F. (Belle) farmer (gen) T 101a rd2 Waterloo H55.
- Stickler, Judson C. farmer bds Bower do rd2 Waterloo.
- Stowell, George laborer bds James do rd3 Seneca Falls H23.
- Stowell, James farmer (gen) WOS 50a rd3 Seneca Falls H23.
- Strayer, Clarence (Ella) farmer (gen) O 130a rd2 Waterloo H72.
- Strayer, David (Jane) farmer (gen) O 40a rd2 Waterloo H72.
- Stringham, W. Herbert (Belle) 1 ch thresher & farmer (gen) O 50a rd1 Waterloo H75.
- STUCK, CLEON F. (ANNA) farmer (poultry) O 62¾a rd4 Romulus H120.
- SWARTZ, GEORGE M. (LAURA F.) 3 ch farmer (poultry) O 79a rd1 Waterloo H119 B T.
- Sweet, Wm. L. (Elena) 2 ch farmer (gen) T 112a rd2 Waterloo H50.
- SYLVESTER, WM. C. (WINNIE M.) 3 ch farmer & milk dealer (dairy) O 119a rd Star Seneca Falls H39.
- Tarr, Aaron Z. (Susan) 2 ch farmer (gen) WOS 100a rd1 Waterloo H13.
- Taylor, Wm. G. (Mabel S.) farmer T. H&L rd5 Geneva H96 Ind T.
- Thacker, James (Anna) 2 ch farmer O 66½a rd4 Romulus H111½.
- Thomas, Charles E. (Lizzie E.) 3 ch farmer rd1 Waterloo H12 BT.
- Thomas, George C. (Thomas Bros.) bds Wm. I. do rd1 Waterloo H42 B T.

- THOMAS, GEORGE & BRO. (Thomas Bros.) farmers (apples) O 220a rd1 Waterloo H42 B T.
- Thomas, Lizzie J. (wid Loren) bds L. W. Miller rd2 Waterloo H49 B T.
- THOMAS, WM. I. (THOMAS BROS.) rd1 Waterloo H42 B T.
- Tobias, Margaret A. (wid E. C.) O H&L Fayette H123.
- TOBIAS, MARTHA W. (DAU M. A.) retired tch Fayette H123.
- TOWNLEY, CHARLES (FLORENCE) 1 ch farmer (gen) T 1a MacDougall H101.
- Trapham, James A. 1 ch postmaster O 104a rd2 Waterloo H6 B T.
- Troutman, Caroline (wid Jacob) bds John A. do rd1 Waterloo H43.
- TROUTMAN, JOHN A. (SONORA) 5 ch farmer (hogs) O 110a rd1 Waterloo H43.
- TULETTE, CLARENCE E. (CARRIE) farmer (apples) T 88a rd2 Waterloo H9 B T.
- Tulette, James (Elizabeth) farmer (gen) O 37a rd2 Waterloo H2.
- Turner, Wm. Cleon B. (Madge S.) 2 ch minister T H&L rd3 Seneca Falls H28 B T.
- TURNER, WM. A. (EMILY) 4 ch farmer (gen) WOS 300a rd5 Geneva H59 Ind T.
- Tuxter, Elmer (Carry) farmer (gen) O 10a rd1 Waterloo H127 Ind T.
- UPDYKE, CHARLES H. (ANNA E.) 6 ch laborer O H&L rd3 Seneca Falls H31.
- Updyke, Daniel laborer bds F. M. Bryant rd1 Waterloo H41.
- Utzaman, Sophia O 88a rd1 Waterloo H47.
- VAN BUREN, SHERMAN L. farmer (gen) O 60a rd Star Seneca Falls H38.
- Vanblucum, Lester (Elsie) farmer (gen) T 50a rd2 Waterloo H72.
- Van Houten, Amy (dau John) rd3 Seneca Falls H20 B T.
- VAN HOUTEN, JOHN (MARY) farmer (gen) T H&L rd3 Seneca Falls H20 B T.
- Van Ness, Harlan J. (Mary M.) farmer (gen) O 113a rd2 Waterloo H7.
- Van Ness, Herbert (Lula) 1 ch rd2 Waterloo H50.
- Van Ness, Lester A. (Belle) farmer (gen) T 145a rd2 Waterloo H87.
- Van Ness, Myron N. 1 ch farmer (gen) O 85a rd2 Waterloo H87.
- Vannostrand, Charles M. (Elizabeth) farmer (gen) O 50a rd5 Geneva H4½ Ind T.
- Vanostrand, Newton (Elsie) farmer (gen) T H&L McDougall H4½ Ind T.
- VAN RIPER, WM. (GRACE) 1 ch farmer (apples) WOS 96a rd4 Romulus H119 B T.
- VOREELAND, AARON (HARRIET) bds Leo Breeland rd5 Geneva H32 Ind I.
- Voreeland, Lee (Effie) farmer (gen) WOS 50a rd5 Geneva H32 Ind T.
- WAGNER, FRANK (LAURA) farmer (gen) O 150a rd5 Geneva H61.
- WALDORF, HENRY S. (LINA) 2 ch farmer (gen) WOS 160a rd5 Geneva H32.
- Walters, Charles (son James) farmer rd3 Seneca Falls H27 B T.
- Walters, George H. (Albertha) carpenter O 1½a rd3 Seneca Falls H20.
- WALTERS, JAMES (CATHERINE) laborer O H&L rd3 Seneca Falls H27 B T.
- Waring, Daniel (Flora) laborer O H&L rd3 Seneca Falls H27.
- WARREN, SHERMAN L. (DELLA) 1 ch farmer (gen) T 160a rd5 Geneva H32 Ind T.
- Weigands, Wm. (Mabel G.) 5 ch farmer (gen) T 95a rd5 Geneva H65 Ind T.
- Wessey, Engelpert (Mary) farmer (gen) O 60a Waterloo H49.
- West, Bert farmer (gen) bds G. W. do rd2 Waterloo H9 B T.
- West, George W. (Elizabeth S.) 3ch farmer (gen) WOS 200a rd2 Waterloo H9 B T.
- Westbrook, Isaac A. (Georgiana) farmer (apples) O 50a rd1 Waterloo H45 B T.
- White, Charles W. (Mary) gardener T 10a rd2 Waterloo H100.
- Wilkins, Neal laborer bds L. B. Leonard rd1 Waterloo H139 B T.
- Wilkinson, George A. (Emma G.) minister T H&L rd5 Geneva H4½ Ind T.
- WILKINSON, LOREN L. (JOSEPHINE) farmer (apples & pears) WOS 57a rd1 Waterloo H41.
- Williamson, Arthur farmer (gen) O 70a rd3 Seneca Falls H114.
- WILLIAMSON, CHARLES (CARRIE) 1 ch farmer (gen) O 65a H&L Fayette H81 B T.
- WILSON, JOHN W. (B. PEARL) 5 ch farmer T H&L rd5 Geneva H93.

WINTERS, HENRY (LOUISA) farmer (apples) O 85a Fayette H10½ B T.
 WOLF, GEORGE farmer (poultry) O 84a rd3 Seneca Falls H35 B T.
 WOLF, WM. H. (LUCINDA) farmer (gen) O 86a rd3 Seneca Falls H35.
 Wolpert, George J. (Louisa) 2 ch carpenter O 4a rd Star Seneca Falls H124 B T.
 Wood, Alice bds A. R. Greenleaf rd3 Seneca Falls H28.
 Wood, Ernest C. (Emma J.) 1 ch storekeeper T H&L rd3 Seneca Falls H27 B T.
 Wood, James W. storekeeper bds E. C. do rd3 Seneca Falls H27 B T.
 WRIGHT, WM. J. (HAZEL) 1 ch farmer bds H. Gowers rd3 Seneca Falls H79.
 YAKELY, HENRY W. (LORETTA) 1 ch farmer (gen) O 41a rd4 Romulus H122.
 YAW, WM. H. (EMILY) 1 ch farmer (gen) O 10a rd2 Waterloo H2.
 Yerkes, Jesse (Jennie) farmer (poultry) O 80a MacDougall H101 Ind T.
 YODES, ALVIN B. (MAUD M.) farmer (apples) WOS 100a rd1 Waterloo H85
 B T.
 YOST, WM. W. (ABIGAIL E.) 2 ch farmer (poultry) O 97a rd1 Waterloo H43
 B T.
 Youngs, Henry (Rosa) 1 ch farmer (gen) rd5 Geneva H32 Ind T.
 Young, Henry farmer bds G. W. West rd2 Waterloo H9 B T.
 Zellner, Oron A. (Margaret) 3ch farmer (apples) O 121a rd1 Waterloo H41 B T.
 ZETTLEMOYER, ELMER C. (MARY J.) 3 ch laborer T H&L rd3 Seneca Falls
 H28.
 Zimmer, Peter E. (Anna) 2 ch farmer (gen) O 85a rd5 Geneva H96.
 Zwick, Fred J. 2 ch farmer (apples) O 100a Fayette H108 B T.
 Zwick, Katie A. bds Fred J. do Fayette H108 B T.
 ZWICK, LEONARD (FANNIE P.) 3 ch farmer (sheep) WOS 100a rd Star
 Seneca Falls H82 B T.

Bacon & Huff

Attorneys-at-Law

Fire Insurance

Waterloo, New York

H. O. Brown, D.D.S.

Dentist

Waterloo, New York

W. W. Carleton, M.D.

Physician

54 Virginia Street, Waterloo, New York

Waterloo Observer

S. H. & L. W. Ferenbaugh, Publishers

Waterloo, New York

JUNIUS TOWNSHIP

(Population, 957.)

- Allen, Cordelia bds Wm. Kittle rd4 Waterloo H52.
 Allison, T. A. farmer (contractor & builder) O 66½a rd5 Waterloo H37.
 Avery, Asa R. (Lucy) 2 ch farmer (sheep) WOS 268a rd4 Clyde H15.
 AVERY, JESSE (FRANCES) 2 ch farmer (hogs) WOS 112a rd3 Phelps H47.
 Avery, Wm. (Mary) farmer bds W. A. Kraft rd5 Waterloo H19 B T.
 Bacon, Frances C. retired O 56a rd5 Waterloo H39.
 Baker, Irving G. (Eva E.) laborer T H&L rd4 Clyde H23.
 Barnum, Caleb A. (Jennie) farmer O 47a rd4 Waterloo H22.
 Barnum, N. F. (Agnes) farmer (gen) O 70a rd5 Waterloo H19.
 Barringer, George (Lucy) farmer (apples) O 30a rd4 Geneva H45.
 BARTLETT, ALBERT, HORSE GOODS, TRUNKS & SUIT CASES, WATER-
 LOO. (adv.)
 BASTIAN, CHARLES (LIZZIE) 1 ch farmer (apples & hogs) WOS 135a rd1
 Lyons H15.
 Bear, Edward (Liza) farmer O 76a rd1 Lyons H28.
 BEDELL, DAVID S. farmer (hogs) O 44a rd5 Waterloo H19.
 BENEDICT, WM. H. (ANNA) 1 ch farmer (apples & sheep) WOS 112a rd5
 Waterloo H54 B T.
 BENNETT, ELMER (GRACE M.) 7 ch farmer (apples & stock) O 175a rd4
 Waterloo H22.
 BINGDORF, SHERRY (JENNIE M.) 4 ch farmer (gen) WOS 110a rd4 Clyde
 H17 B T.
 BIRCH, JOHN (CARRIE) 2 ch farmer (hogs) O 120a rd5 Waterloo H52.
 BORNHEIMER, CARL A. (LOUISE) 2 ch farmer (apples & hogs) O 25a rd1
 Lyons H29.
 Boss, Cyrus laborer bds C. H. Van Wickle rd4 Geneva H42.
 BRIGNALL, ROBERT L. (CORA) 1 ch farmer (apples stock & poultry) T 136a
 rd4 Geneva H43.
 Brown, Elmer 2 ch laborer T H&L rd4 Waterloo H17.
 Brownell, Anna retired O 100a rd4 Waterloo H33 B T.
 Brownell, Edward (Rose) 1 ch laborer T H&L rd5 Waterloo H10.
 BUCK, EUGENE D. (EMMA) 1 ch farmer (apples) WOS 89a rd3 Waterloo
 H 59 B T.
 Buckley, Daniel (Alice) farmer (apples) WOS 90a rd4 Geneva H44.
 Buisch, Ora (Emma) laborer T H&L rd4 Clyde H30.
 Bulson, Edwin laborer bds W. Pierson rd4 Clyde H23.
 Bump, Frank A. (Jennie S.) laborer T H&L rd4 Clyde H17.
 Burch, Josiah (Mary) farmer WOS 100a rd4 Waterloo H33 B T.
 Burkle, Charles W. farmer (hogs) O 86a rd1 Lyons H45.
 Busch, Harry (Emma) 2 ch farmer (milling) O 140a rd1 Lyons H25.
 Carmen, John (Carry) laborer T H&L rd4 Clyde H16.
 Carmie, Daniel (Margaret) 3 ch farmer (hogs) WOS 55a rd4 Clyde H1.
 Chandler, Harrison laborer (town supervisor) O H&L rd4 Clyde H23.
 Childs, David C. (Catherine) farmer WOS 40a rd4 Clyde H17 B T.
 Childs, Stephen (Edith) 1 ch farmer WOS 40a rd4 Clyde H17 B T.
 Christian, Wm. laborer bds Sarah A. Vanderburgs rd5 Waterloo H54 B T.
 Clark, Edward M. (Emma R.) farmer (hogs) WOS 100a rd4 Waterloo H21 B T.
 Clark, Lonis G. (Lena B.) 6 ch thresher O H&L rd4 Waterloo H21 B T.
 Clark, Margaret (wid A. J.) O H&L rd4 Waterloo H21.
 Clark, William B. (Martha) farmer (apples & hogs) WOS 84a rd4 Waterloo H23
 B T.
 Claus, Park (Edith) laborer T H&L rd4 Geneva H50.
 CLOSS, FRANK L. farmer (apples) O 68a rd4 Waterloo H41 B T.

- CORY, MELVIN. (FERN) 1 ch farmer T H&L rd4 Clyde H3.
 Cosad, C. W. (Anor) farmer (apples & poultry) O 287a rd4 Waterloo H39 B T.
 COTTRELL, PAUL, 2 ch blacksmith rd4 Clyde H16.
 Cottrell, Wm. laborer T H&L rd4 Clyde H30.
 Crandall, Heber B. (Dessie G.) farmer (gen) WOS 80a rd5 Waterloo H37.
 Crawford, Frank S. farmer O 140a rd5 Waterloo H19.
 Cross, Arthur E. (Jennie) 3 ch farmer (apples & poultry) O 62½ rd4 Waterloo H14 B T.
 CROSS, JAMES L. (MATTIE B.) farmer (apples) O 58a rd4 Waterloo H52.
 Dadson, Fred (Lottie) farmer (apples) O 82a rd4 Geneva H50 B T.
 Day, T. S. Rev. (Lena H.) 3 ch pastor Pres Church T H&L rd4 Waterloo H22 B T.
 Decker, Florine (wid F. E.) laborer T 16½a rd1 Lyons H27.
 Demarest, Clara (wid Wm.) O H&L rd5 Waterloo H38.
 Demming, Leroy (Dusky) 1 ch farmer WOS 100a rd4 Geneva H48.
 DONNELLY, CHARLES O. (LEONORA M.) 3 ch farmer O 80a rd4 Waterloo H34.
 Dubois, Alfred (Lucy) farmer (apples) O 60a rd5 Waterloo H19.
 DUNNING, CLOSS (EDNA) farmer (gen) WOS 75a rd1 Lyons H28.
 EGGLESTON, CHAS. H. (MARTHA, J.) laborer T H&L rd5 Waterloo H35.
 ELLSWORTH, ARTHUR C. (DORLESCA E.) 1 ch laborer (painter) T H&L rd5 Waterloo H19.
 Farr, Mina poultry raising (chickens) O 8a rd5 Waterloo H56.
 Feek, George (Blanche) 2 ch laborer bds George Fisk rd4 Geneva H32.
 FERRIS, JOHN W. (CHARLOTTE) laborer O H&L rd4 Clyde H17.
 Ferris, Libby L. farmer (gen) O 160a rd4 Clyde H2.
 FINCH, WM. B. (CASSADA A.) farmer T H&L rd5 Waterloo H37.
 FISK, FLOYD (SON O.) farmer rd4 Clyde H1.
 FISK, GEORGE S. farmer (O. I. C. hogs) T 109a rd4 Clyde H3.
 FISK, MRS. (WID GEORGE W.) manages farm (apples hogs & sheep) O 81a rd4 Geneva H32.
 FISK, ORIN farmer (apples) O 83a rd4 Clyde H1.
 Fisk, Spencer H. (Mary E.) 2 ch farmer (hogs & apples) O 100a rd4 Clyde H2.
 Flood, Thomas laborer O 4a rd4 Geneva H50.
 FRANK, JOHN A. (ADA T.) farmer (apples) WOS 101a rd4 Waterloo H40.
 Frank, Paul (Jane) laborer O H&L rd4 Waterloo H21.
 Gage, Fred (Margaret) 2 ch farmer O 50a rd5 Waterloo H10 B T.
 GANATT, BERT (MARY) 1 ch farmer (hogs) O 100a rd4 Clyde H4.
 Garrett, Leon 1 ch thresher O H&L rd4 Clyde H23.
 Gee Jerome (Mae) 1 ch laborer T H&L rd4 Waterloo H19.
 GLEASON, ARTHUR (LAURA) 1 ch laborer T H&L rd 4 Waterloo H41.
 GODFREY, JENNIE E. tch rd4 Waterloo H12 B T.
 GOSELINE, CHARLES H. (SALLIE) retired farmer O 108a rd4 Clyde H16.
 GREEN, CLARENCE (JESSIE) 1 ch farmer (apples & pears) O 50a rd5 Waterloo H14 B T.
 Green, Arthur (Bertha) 2 ch farmer (hogs) WOS 80a rd5 Waterloo H19.
 GREEN, FRED (LENA) farmer (apples) O 50a rd5 Waterloo H16 B T.
 Green, Wels farmer O 50a rd5 Waterloo H19.
 GREENWALT, JOHN (BARBARA) farmer T H&L rd4 Clyde H24.
 GROSSCUP, CHARLES WM. (JENNIE E.) 2 ch. farmer (threshing) O 6a rd4 Waterloo H21.
 Grösscup, Eugene laborer T H&L rd4 Waterloo H20.
 Groat, Floyd C. (Nellie) 1 ch farmer (pears & apples) O 97a rd5 Waterloo H39.
 Grover, Raymond (Eva) 4 ch laborer T H&L rd4 Geneva H42.
 GUEST, FRANCIS (ALICE) 1 ch laborer (painting) O H&L rd4 Geneva H45.
 Hager, Lena (wid L.) retired T H&L rd1 Lyons H25.
 Haight, Catherine A. (wid M.) O H&L rd4 Waterloo H7.
 HAIGHT, CLAUDE M. (BESSIE M.) farmer (gen) O 108a rd4 Waterloo H17.
 Haight, George W. (Rosella V.) farmer (apples & hogs) O 30a WOS 87a rd4 Waterloo H7 B T.



Specialist in fitting Eye Glasses and Frames to the Face and Eyes, which Give Comfort and Better Vision.

For \$1.50 and Up

G. W. Fletcher

Registered Optometrist

Makes a Specialty of Prompt Optical Repairing. Broken Glasses Duplicated and Frames Repaired.

Opposite the New City Hall
Home Phone

Cor. Castle and Geneva Sts. Geneva, N. Y.

Come In

You will like our store. It's where you save money. We are "out of the High Rent District." Cost Counts when you buy

Good Quality

LEVY'S

Low Price

Clothing, Hats, Shoes, Etc.
16 Exchange St., Geneva, N. Y.

Louis Klopfer

Books, Stationery, Athletic Goods, Victor Victrolas
Edison Phonographs

75 Seneca St., Geneva, N. Y.

Independent Phone 295

Bell Phone 182-J

The Williams Lumber Co.

Incorporated

Headquarters for

Lumber, Lath, Shingles, Sash, Doors, Blinds and Interior Trim

41 Lewis Street, Geneva, N. Y.

- Haldeman, A. W. (Frances) 1 ch laborer bds E. F. do rd4 Waterloo H7 B T.
 Haldeman, E. F. (Ellen) 1 ch farmer (apples hogs & poultry) WOS 100a rd4 Waterloo H7 B T.
 Hampton, Chester J. farmer O 78a rd4 Waterloo H41 B T.
 Hampton, William W. (Martha L.) farmer WOS 78a rd4 Waterloo H41 B T.
 HANSEN, GEORGE M. (MARIE S.) farmer & thresher (apples) WOS 150a rd5 Waterloo H35 B T.
 Hansen, N. B. (M. Marie) 2 ch farmer (gen) WOS 98a rd4 Waterloo H40.
 HARRIS, BERT (JENNIE) 1 ch farmer (Berkshire hogs) WOS 119a rd4 Geneva H48.
 Hatcher, Thomas (Mary J.) farmer O H&L rd4 Waterloo H41.
 HAY, GEORGE W. (GRACE M.) 2 ch. farmer (gen) O 82½a rd4 Waterloo H58.
 Hay, Lewis (Florence) farmer WOS 101a rd4 Geneva H48 B T.
 Hensen, Mats (Anna) farmer (apples) O 35a rd5 Waterloo H38.
 HERINLICK, HARRY (SALOME) 3 ch farmer (apples) WOS 150a rd1 Lyons H15.
 Hill, Charles H. (Elizabeth) farmer (poultry) O 110a rd1 Lyons H27.
 Hill, Eugene carpenter bds P. do rd4 Geneva H49 B T.
 HILL, FRANK W. carpenter O 43a rd4 Geneva H49 B T.
 Hill, Jennie (dau P.) rd4 Geneva H49 B T.
 Hill, Lemuel (Elizabeth) farmer O 110a rd1 Lyons H25.
 Hill, Peter (Carrie) 1 ch farmer WOS 43a rd4 Geneva H49 B T.
 Hill, Roy (son C. H.) farmer (poultry) rd1 Lyons H27.
 Hoffmire, George (Mary) farmer O 3a rd5 Waterloo H10.
 HULTS, BENNIE (LIZZIE) 4ch laborer T H&L rd4 Waterloo H41.
 Huntley, Nelson C. (Sarah A.) farmer (poultry) WOS 102a rd4 Clyde H24.
 Johnson, Wm. L. (Lola M.) 3 ch farmer T H&L rd 4 Waterloo H17.
 JOSEPH, GORENZO (MARTHA JANE) 1 ch laborer T 2a rd5 Waterloo H39.
 KELLY, WILLIAM H. (MARY E.) 1 ch farmer (apples & sheep) O 400a Clyde H31 B T.
 Kimbark, F. Millard (Mary A.) farmer (gen) O 50a rd4 Waterloo H58.
 KING, DARIUS farmer O 102a rd4 Clyde H1.
 King, Howard E. (Edna M.) 2 ch hotel rd4 Clyde B T.
 King, Vernon 1 ch thresher T H&L rd4 Clyde H23.
 King, Wm. H. farmer (standard bred horses) O 58a rd4 Clyde H2.
 Kittle, Antoinette L. bds Wm. do rd4 Waterloo H52 B T.
 KITTLE, WM. H. 1 ch farmer (apples) O 100a rd4 Waterloo H52 B T.
 Kraft, Barney (Katherine M.) farmer (apples) O 60a rd5 Waterloo H19.
 KRAFT, WM. C. (MAUD) 4 ch farmer (apples & hogs) O 25a T 58a WOS 50a rd5 Waterloo H19 B T.
 LANE, GEORGE R. (FRANCES A.) farmer (hogs) O 276a rd4 Geneva H43 B T.
 Lape, Frank (Rose A.) 2 ch laborer (runs evaporator) O H&L rd5 Waterloo H38 B T.
 Lash, Elisha T. (Hattie E.) farmer (gen) O 75a rd4 Waterloo H21.
 LAUBE, FRED A. (LORETTA M.) 2 ch farmer (apples) O 41a T 125a rd4 Waterloo H40 B T.
 Laube, Paul (Caroline) farmer O 82a rd4 Waterloo H41.
 Lawrence, Jane (wid Nehenuah F.) farmer (apples) O 155a rd4 Waterloo H14.
 LONG, CHARLES H. farmer (poultry) one-fifth int in 111a rd5 Waterloo H54 B T.
 Long, John F. (Jennie L.) 1 ch farmer (apples & sheep) O 126a rd5 Waterloo H36.
 Lowrey, John R. (Mary) 1 ch farmer (poultry) O 20a rd4 Clyde H1.
 Lundy, Charles F. (Flora) 1 ch farmer (hogs) O 85a rd4 Waterloo H8 B T.
 Lundy, Clarence (Katie) farmer WOS 72½a rd4 Waterloo H8 B T.
 Lundy, Herbert G. 1 ch farmer (apples) O 71a rd4 Waterloo H8 B T.
 LUNDY, JOHN (SON WILLIAM) rd4 Waterloo H8 B T.
 Lundy, Wm. (Ella) 3 ch farmer (apples & hogs) O 71½a rd4 Waterloo H8 B T.
 Lutz, George H. (Ella M.) 4 ch farmer (pears & apples) O 55a T 55a rd4 Waterloo H41.
 Maloney, Martin farmer O 75a rd3 Phelps H48.

- MANKTELOW, ERNEST farmer (apples) O 138a rd4 Waterloo H41.
 Manktelow, Robert (Liza) 1 ch farmer (apples & poultry) WOS 138a rd4 Waterloo H41.
 Manwarring, Ray (Jennie) laborer O H&L rd4 Geneva H50.
 Marshall, Bert (Lena) (Marshall Bros.) rd4 Waterloo H58 B T.
 Marshall Brothers farmers (hogs) O 145a rd4 Waterloo H58 B T.
 Marshall, Lilly Bell (dau S. D.) rd4 Waterloo H41.
 MARSHALL, SAMUEL D. (MAY E.) retired farmer O 5a rd4 Waterloo H41.
 MARSHALL, WILLIAM H. (CHARLOTTE) 1 ch (Marshall Bros.) rd4 Waterloo H58 B T.
 MASON, GEORGE (JOSEPHINE) 3 ch farmer (apples) WOS 115a rd5 Waterloo H10 B T.
 McGowan, Patrick J. (Bessie M.) 3 ch carpenter O 8a rd5 Waterloo H8.
 McGUANE, DANIEL (SON ANTHONY) farmer (apples stock & poultry) WOS 236a rd3 Waterloo H59 B T.
 McWHARF, BERT D. (CHARLOTTE) 3 ch farmer (poultry & hogs) O 75a rd4 Waterloo H14 B T.
 Mills, Charles W. (Bessie L.) 2 ch farmer (apples) WOS 80a rd4 Waterloo H41.
 MILLS, JESSE F. (CHARLOTTE) farmer WOS 16a rd5 Waterloo H19.
 Morey, Fred (Flossie) 2 ch laborer T H&L rd4 Geneva H1.
 Morrin, Edward J. (Elizabeth) merchant (apples) T 72a rd4 Clyde H17 B T.
 Morrison, Sam. H. (Hannah W.) farmer WOS 45a rd4 Geneva H50 Ind T.
 MORRISSEY, J. E. (ANNA M.) 5 ch farmer (apples) O 57 $\frac{3}{4}$ a rd5 Waterloo H16
 Nearpass, Jennie E. (dau J. J.) rd4 Waterloo H14 B T.
 NEARPASS, JOHN J. (MARY J.) 1 ch farmer (apples) O 150a WOS 155a rd4 Waterloo H14 B T.
 NEWMILLER, FRED (EDITH) 6 ch farmer (cabbage) WOS 121a rd4 Clyde H16.
 NEWMILLER, WILLIAM (HANNAH) 2 ch farmer (hogs) O 92a rd1 Lyons H29 B T.
 Niles, John 2 ch farmer O 80a rd5 Waterloo H36.
 Odell, Eugene (Grace) 2 ch farmer O 14a rd4 Geneva H44.
 Odell, Leroy (Anna) 3 ch laborer T H&L rd3 Waterloo.
 Opdyke, Marshall (Minnie) laborer T H&L rd4 Geneva H51.
 Orman, Charles C. (Theresa) laborer rd5 Waterloo H16 B T.
 ORSHALL, DAVID (JENNIE) 6 ch laborer T H&L rd5 Waterloo H36.
 PAINE, FANNIE M. retired (pears & apples) O 70a rd5 Waterloo H53.
 Paine, George (Lillian) 1 ch farmer T 30a rd5 Waterloo H39.
 Paine, Lewis H. (Anna) 2 ch farmer (pears) T 70a rd5 Waterloo H53.
 Parker, Pearl Etta bds Liza A. do rd5 Waterloo H53.
 PARKER, WM. A. (ROSE) 7 ch farmer (apples & hogs) O 137a rd4 Waterloo H21
 PEARSON, ERNEST C. (LUELLE S.) 1 ch farmer (hogs) WOS 168a rd4 Waterloo H21 B T.
 Peck, Aaron 1 ch farmer (apples) O 110a rd4 Clyde H5 B T.
 Pendill, Hiram K. retired bds Murray do rd5 Waterloo H56.
 Pendill, Murray (Louisa) farmer (gen) O 20a rd5 Waterloo H56.
 PETERSON, PETER (AGNES M.) 2 ch farmer (apples) WOS 100a rd5 Waterloo H53.
 Petteys, Jesse C. (son L. A.) farmer, rd4 Clyde H15.
 PETTEYS, LESTER A. (SUSAN) farmer (apples) O 124a rd4 Clyde H15.
 Petteys, Louis L. (son L. A.) laborer rd4 Clyde H15.
 PETTEYS, MARCUS W. (ELMINA) supt of highways O H&L rd4 Clyde H17 B T.
 Phillips, Lewis O. (Jessie) 1 ch farmer O 57a rd4 Geneva.
 Phillips, Wm. E. (Carrie) farmer (gen) O 140a rd4 Geneva H50.
 Pierson, William (Amelia) farmer O 100a rd4 Waterloo H41 B T.
 Poullon, J. W. (Elizabeth) farmer (apples & hogs) O 100a rd5 Waterloo H16 B T.
 Reisdorph, Carl (Josephine) laborer rd4 Geneva H43.

- Reisdorph, George H. carpenter O 8a rd4 Geneva H43.
 REYNOLDS, CHARLES H. (SARAH J.) laborer O H&L rd4 Clyde H24.
 REYNOLDS, ELDRIDGE (ELLA) 2 ch laborer T H&L rd4 Clyde H16.
 Reynolds, Robert (son C.) farmer rd4 Clyde H24.
 RHINEHART, GEORGE (MARTHA A.) 3 ch farmer (apples & hogs) O 4a
 WOS 100a rd4 Waterloo H14 B T.
 Rickon, Frank H. laborer T H&L rd4 Waterloo H42.
 RICKON, GEORGE W. (HELEN F.) farmer (apples) O 50a rd4 Waterloo H7.
 RIDLEY, CHARLES H. (EFFIE) 9 ch farmer (gen) WOS 127a rd 3 Waterloo
 H3.
 Ritter, Fred (Johanna) farmer O 10a rd4 Geneva H42.
 ROGERS, CHARLES H. (MARY A.) 5 ch farmer (hogs) WOS 125a rd5 Water-
 loo H16.
 Samson, John C. (Harriett E.) farmer (poultry) O 18a rd4 Waterloo H40 B T.
 SARSSON, AUGUST (SEGRIED) farmer O 122a rd5 Waterloo H55.
 Scott, Walter J. (Genevieve S.) 1 ch laborer T H&L rd4 Geneva.
 SCRIBNER, ALONZO farmer (chickens) O 126a rd4 Geneva H42 B T.
 SEPLINA, TONY (ROSIE) 7 ch farmer (poultry) O 60a rd5 Waterloo H37.
 Servant, William 4 ch farmer O 100a rd4 Waterloo H51 B T.
 Serven, J. Henry (Lottie) 1 ch farmer (hogs) O 118a rd4 Waterloo H41 B T.
 SERVEN, JESSE E. (LILLIE) 2 ch doctor (apples & poultry) O 117a rd4 Water-
 loo H41 B T.
 SERVEN, W. A. (CNS) rd4 Waterloo H51.
 SHAW, WM. H. carpenter rd4 Waterloo H52.
 SHAW, W. T. MRS. O 3a rd4 Waterloo H52.
 SHERIDAN, NORMAN H. (ELLEN) 1 ch farmer (poultry & stock) O 100a rd5
 Waterloo H10 B T.
 Sherman, Percy (Anna) laborer O H&L rd4 Clyde H23.
 Sherman, Wm. H. (Zaida A.) farmer (apples) T 42a rd4 Waterloo H39.
 SKINNER, JOHN F. (ALICE I.) R. R. signalman O 90a rd4 Geneva H48 B T.
 Smith, Byron laborer O H&L rd4 Clyde H23.
 SMITH, CHARLES (LIBBY) 1 ch farmer (apples) O 68a rd4 Clyde H17 B T.
 SMITH, CHARLES B. (MARY) farmer (peaches & apples) O 200a rd4 Geneva
 H50 Ind T.
 Smith, Charles H. (Mary C.) 4 ch farmer (apples) WOS 122a rd5 Waterloo H53.
 Smith, Elmer laborer bds W. B. Clark rd4 Clyde H23.
 SMITH, GEORGE W. (ELIZABETH) 1 ch farmer (gen) O 45a rd4 Waterloo
 H52.
 Smith, Liza E. retired O 28a rd5 Waterloo H53.
 Smith, Thomas R. (Frances) 7 ch farmer (poultry) O 90a rd4 Geneva H30.
 SNYDER, ALBERT E. (BERTHA) 1 ch laborer T H&L rd4 Waterloo H22.
 Snyder, Clarence (Leona) 2 ch carpenter T H&L rd5 Waterloo H37.
 Starr, James A. justice of peace bds J. R. Towrey rd4 Clyde H16.
 Steele, Edward (Sarah Ann) 4 ch farmer (gen) O 15a WOS 120a rd4 Geneva H59.
 Stevenson, J. A. (Diantha) farmer (apples) O 70a rd4 Waterloo H58.
 STEVENSON, MAE B. (dau R.) music tch rd5 Waterloo H38.
 Stevenson, R. S. (Josephine A.) farmer (gen) O 40a rd5 Waterloo H38.
 Story, Frank (son B. A.) cooper rd4 Geneva H50.
 Story, Guy B. (Ida) 1 ch farmer (gen) O 52a rd4 Geneva B T.
 Story, Jennie farmer (apples) O 56a rd4 Waterloo H40.
 Story, Louis (son Jennie S.) farmer (gen) WOS 56a rd4 Waterloo H40.
 Strause, Leonard A. (Julia A.) farmer (apples) T 24a rd5 Waterloo H19.
 Sutherland, George W. (Izora) 3 ch farmer (apples) O 80a rd1 Lyons H29.
 SWETIMAN, W. J. (ELIZABETH) 1 ch gardener O 1a rd4 Waterloo H53.
 Taylor, H. A. (Maud M.) 1 ch farmer rd4 Waterloo H8.
 Taylor, James farmer O 17a rd4 Waterloo H8.
 TAYLOR, JOHN (ELIZA) farmer (gen) O 23a rd4 Waterloo H17 B T.
 TAYLOR, WILBUR Z. (ELLEN C.) farmer (poultry) T 140a rd5 Waterloo H19.
 Terbush, Henry (Alice) 2 ch farmer (gen) O 148a rd4 Waterloo H51 B T.

- Thomas, John (Phalina) 1 ch laborer O H&L rd4 Clyde H23.
 THORN, ADEN A. (ALICE) 1 ch farmer O 70a rd5 Waterloo H39 B T.
 Thorn, Albert (Florence) farmer O 100a rd4 Waterloo H12 B T.
 THORN, HUGH C. (NINA G.) farmer (apples) O 117a rd4 Waterloo H6 B T.
 Thorn, Jennie (wid John) bds Hugh do rd4 Waterloo H6 B T.
 THORN, LAVERNE M. (JENNIE) farmer (chickens) WOS 70a rd4 Clyde H31 B T.
 THORN, PAUL D. (INA H.) 4 ch farmer (apples) O 110a rd4 Clyde H6 B T.
 TITUS, MARY E. (wid O. D.) O H&L rd4 Clyde H23.
 Triple, George laborer bds C. H. Van Wickle rd4 Geneva H42.
 Trickler, Elmer (Hattie) 6 ch blacksmith O 6a53rds rd5 Waterloo H19.
 TULETT, CHARLES S. (ELMIRA) farmer (apples) WOS 53a rd4 Waterloo H58.
 Turner Brothers farmers (gen) O 102a rd5 Waterloo H39.
 Turner, Frank (Turner Bros.) rd5 Waterloo H39.
 Turner, William (Turner Bros.) rd5 Waterloo H39
 TUTTLE, FRANK H. farmer O 18a rd4 Geneva H43.
 TYMAN, RAYMOND W. farmer (cabbage & potatoes) O 60a rd4 Geneva H50.
 URE, FRANK (MARY W.) 4 ch farmer T H&L rd4 Clyde H32.
 Vanclief, Mrs. (wid Abraham) O 60a rd3 Phelps H48.
 Vandemark, Wm. C. farmer WOS 200a rd4 Waterloo H21 B T.
 VANDEMARK, WM. W. (SARAH) farmer (apples & sheep) O 200a rd4 Waterloo H21 B T.
 Vanderberg, Sarah Ann farmer O 80a rd5 Waterloo H54 B T.
 VAN FLEET, GEORGE B. fruit evaporator O apple drier rd4 Clyde H23.
 Van Wickle, Clarence H. (Leila) 5 ch farmer (apples & cows) O 300a rd4 Geneva H42 B T.
 Wadhams, Racia (wid J.) farmer O 180a rd1 Lyons H46.
 WADHAMS, THOMAS (FLORENCE) farmer (gen) WOS 168a rd1 Lyons H46.
 Waite, Albert W. (Adele) 1 ch cooper (paperhanging & decorating) O H&L rd4 Clyde H17 B T.
 WAY, CHARLES (HARRIETT) farmer O 24a rd4 Clyde H1.
 WHEELER, CLARENCE (DELIA) 3 ch farmer (apples) WOS 175a rd3 Phelps H48 B T.
 WILLIAMS, O. J. (K. ANNA) 2 ch dog fancier (English bull terriers) T 4a rd5 Waterloo H56.
 Wilson, George H. (Anna J.) 2 ch farmer (apples) O 38a rd4 Waterloo H7.
 Wintermute, Charles (Cora) 1 ch farmer (gen) WOS 50a rd4 Clyde H3.
 YACKEL, RALPH E. (LILLIAN) farmer (apples) WOS 35a rd4 Clyde H17 B T.
 Yackel, Ray A. (May) 3 ch farmer (apples & hogs) WOS 123a rd4 Clyde H23 B T.
 YACKEL, THADDIUS A. (NINA) 4 ch farmer (apples & poultry) O 162a rd4 Clyde H23 B T.
 YEAGLE, ERASTUS W. 5 ch farmer T H&L rd4 Waterloo H14.
 YOUNG, JOHN (ROSANA W.) 2 ch laborer T 8a rd4 Waterloo H40.
 YOUNG, RUFUS (LOUISA) 1 ch farmer (apples & hogs) O 112a rd4 Waterloo H41 B T.
 Youry, John W. (Catherine) farmer (gen) O 82a T 50a rd5 Waterloo H20.
 Zacharias, Harry F. (Hazel A.) 2 ch machinist WOS 21a rd4 Waterloo H21.

LODI TOWNSHIP

(Population, 1,408. Includes Lodi Village.)

- Allen, Gilbert (Elizabeth) bds Cornelius Gardner rd2 Interlaken H25 B. T.
 Auble, Frank (Ella) garage & mill (hay & feed) O H&L Lodi Fed T.
 AuMiller, Andrew (Catherine) laborer O H&L Lodi.
 Austin, Alice (dau Winfield) rd2 Interlaken H41 Ind T.
 Austin, Winfield S. (Jessie C.) 2 ch farmer (gen) O 75a rd2 Interlaken H41 Ind T.
 Bahr, Fred W. (Olive) 1 ch station agt T H&L Bx313 Lodi Fed T.
 Bailey, William (Laura) retired (gen) O 180a rd2 Lodi H5½ Ind T.
 Ballard, Claude 2 ch laborer bds Charles Robinson rd2 Lodi H7½ Ind T.
 Bandfield, Eugene (May) 2 ch farmer (grain & stock) WOS 127a rd1 Interlaken H7 Ind T.
 Bassett, Frances C. (wid George) farmer (hogs) O 80a rd1 Lodi H25 Ind T.
 Bassett, Howard (son George) farmer rd1 Lodi H25 Ind T.
 Bealow, Jane housekeeper bds Alfred Butler Bx32 Lodi H29.
 Belcher, Militia retired T H&L rd28 Caywood H74.
 BELL, CLARENCE (JENNIE) 2 ch farmer (gen) WOS 200a Lodi H3½.
 Bennett, Bertha S. (dau John) music tch rd2 Interlaken H25 Ind T.
 Bennett, Caroline C. (dau John) nurse rd2 Interlaken H25 Ind T.
 Bennett, Edwin S. (Alice) 3 ch farmer (hogs) WOS 145a rd2 Lodi H81.
 Bennett, Helen H. (dau John) student rd2 Interlaken H25 Ind T.
 Bennett, John laborer bds William Clock Bx63 Lodi Fed T.
 Bennett, John W. (Jerushia) 2 ch farmer (gen) WOS 130a rd2 Interlaken H25 Ind T.
 Bennett, Oliver (Jessie) farmer (peaches & grapes) O 15½a rd1 Lodi H20
 Berry, F. B. (CNS) rd1 Lodi H1.
 BETZLER, FRED (JENNIE) 3 ch farmer (stock & fruit) O 120a rd1 Lodi H40 Ind T.
 Biggs, Susan (wid Claudius) retired (sheep) O 104a T H&L Bx312 Lodi H17.
 BISHOP, PETER H. (IDA H.) farmer (gen) WOS 160a rd2 Lodi H29 Ind T.
 Black, Mary (dau Mathew) tch rd1 Lodi H15 Ind T.
 Black, Mary (wid Mathew) retired (gen) O 52a rd1 Lodi H15 Ind T.
 Blackwell, I. W. (Indian Springs Farm) (CNS) rd1 Lodi H36.
 Blanchard, Almont 2 ch farmer (gen) O 75a rd2 Lodi H40 Ind T.
 Blanchard, Chester (son Almont) rd2 Lodi H40 Ind T.
 Blanchard, Eugene laborer T H&L rd2 Lodi H63.
 BLAUVELT, FLOYD E. (LEAH) undertaker T H&L Lodi Ind T.
 BODINE, EDWARD real estate & loans & town clerk (farm property) Lodi S. Main St Ind T.
 Bodine, Mina K. (wid Peter M.) prop boarding house O H&L Lodi.
 BOYER, BUDD (ANNA) 1 ch railroad signalman (chickens) T H&L rd2 Lodi H32 Ind T.
 Bradley, Fannie retired (gen) O 60a rd1 Interlaken H7 Ind T.
 BRADLEY, WILBUR (SON FANNIE) farmer rd1 Interlaken H7 Ind T.
 Bramble, Cyrus (Flora E.) farmer (grapes) O 12a Caywood H75 Ind T.
 Brinkerhoff, Dewitt (Susie) 5 ch farmer (sheep) O 59a rd2 Lodi H77.
 Brokaw, Daniel (Frances) clerk T H&L Bx345 Lodi.
 BROKAW, MINOR C. (GENIE E.) farmer & fruit grower (apples) O 145a rd1 Lodi H14 Ind T.
 Brooks, LeRoy laborer bds Hamilton Stauffer rd1 Valois H84 Ind T.
 Brower, Joseph (Emily) 1 ch farmer (gen) O 98a rd2 Interlaken H41 Ind T.
 Brown, Catherine housekeeper bds Augusta Ellison Bx118 Lodi.
 Brown, James (Anna) retired farmer O H&L Bx353 Lodi.
 Brown, Lewis P. (Catherine) mail carrier (cider press) O H&L Lodi Ind T.
 Brown, Myra V. 4 ch bds James Van Vleet rd2 Interlaken H41 Ind T.

- Brown, Seward (son William) farmer rd2 Lodi H44.
 Brown, William farmer (sheep) O 40a WOS 180a rd2 Lodi H44.
 Bryant, Eugene H. (Emma) farmer (gen) WOS 98a rd2 Lodi H89 Ind T.
 BUCKINGHAM, ROY (NELLIE) 2 ch merchant (gen mdse) O H&L T store
 Bx 333 Lodi H29.
 Budd, James M. (May) 1 ch retired farmer (stock & plums) O 175a Bx97 Lodi.
 BUMPUS JOHN J. farmer (apples) WOS 97a rd1 Lodi H1½ Ind T.
 Burdin, John F. (Jennie E.) 1 ch farmer (grapes & apples) O 75a rd1 Lodi H55
 Ind T.
 BURNHAM, CLARENCE L. (CLARA) 4 ch farmer (apples) WOS 100a rd2
 Lodi H62 Ind T.
 Butler, Alfred laborer O H&L Bx32 Lodi H29.
 CAMPBELL, CLARENCE N. (AMY) 6 ch farmer (peaches grapes & grain) O 197a
 Caywood H55 Ind T.
 Campbell, Edith (dau Clarence) Caywood H55 Ind T.
 Campbell, Elmer (son Clarence) Caywood H 55 Ind T.
 Carman, James S. (Jennie) physician O H&L Bx232 Lodi H29 B T & Fed T.
 Casad, Arthur L. (Dollie) 1 ch laborer T H&L rd1 Lodi H20.
 CASE, ELMER T. (JULIA) farmer (sheep) O 150a rd1 Lodi H78 B T & Ind T.
 Case, Phoebe (wid Chester) nurse O H&L rd1 Lodi H78 B T & Ind T.
 Clark, James A. (Ida) 1 ch carpenter T H&L rd1 Lodi H67 Ind T.
 Clawson, Elmer (Mary) 2 ch farmer (apples) WOS 100a rd2 Lodi H39.
 Clawson, George H. (Susan) retired T H&L rd1 Valois H76 Ind T.
 Clawson, Lewis B. (CNS) rd1 Valois H84.
 CLAWSON, OTIS (MARY) 3 ch laborer O 2a bds Frank Sworthout Caywood H75.
 Clawson, William B. (Ella S.) merchant (hardware gen mdse) O H&L Bx332 Lodi
 H29.
 Clock, Charles laborer bds Charles Voorhees rd1 Lodi H25 Ind T.
 Clock, Ida (dau William) housekeeper Bx63 Lodi Fed T.
 Clock, William laborer O H&L Box63 Lodi Fed T.
 CLOSE, CHARLES S. (OTELIA) farmer (sheep & poultry) WOS 235a rd1 Lodi
 H17 Ind T.
 Coleman, Charles E. (Jane C.) farmer (grapes) O 101½a Caywood H75 Ind T.
 Coleman, Lewis H. (Mary) 1 ch farmer (grapes & hogs) WOS 101½a Caywood
 H75 Ind T.
 COLGATE, SIDNEY D. (HELEN C.) farmer (apples) O 145a rd1 Lodi H67 B T.
 Compton, John J. (son Luke K.) rd1 Lodi H10.
 Compton, Luke K. (Eliza) farmer (gen) O 100a rd1 Lodi H10½.
 Coogan, Thomas (Rebecca) 1 ch penman T H&L Bx75 Lodi H29.
 Cook, Florence M. (dau Seth) pastor's ass't Lodi Ind T.
 Cook, Grace (dau Seth) student Lodi Ind T.
 Cook, Seth (Cynthia) Reformed church minister T parsonage Lodi Ind T.
 Covert, Abraham B. retired O H&L Bx44 Lodi H29 Fed T.
 COVERT, ABRAHAM P. (ELIZABETH) merchant (coal lumber cement & fruit)
 O 370a rd1 Lodi H18.
 Covert, Arthur (Anna) farmer (hogs) WOS 44½a rd2 Lodi H65 Ind T.
 Covert, Cynthia (wid James) retired O 4a rd1 Lodi H23.
 COVERT, EDGAR (NINA) 3 ch farmer (apples) O 132½a rd1 Lodi H42 Ind T.
 Covert, Elisha M. (Laura) 3 ch farmer (apples) WOS 65a rd1 Valois H76 Ind T.
 Covert, Fred (Emma) 1 ch hay & grain dealer O H&L Lodi Fed T.
 Covert, George (Martha) carpenter tel operator O H&L Bx313 Lodi Fed T.
 Covert, Halsey (Lillian) 2 ch tel lineman T H&L Bx100 Lodi Fed T.
 COVERT, H. B. (KITTY) 6 ch farmer (stock raising) O 85a WOS 38a rd1 Lodi
 H1 Ind T.
 Covert, Irene (wid. James A.) retired O 32a rd1 Lodi H20.
 Covert, John D. (Myra) retired farmer O H&L & 50a Bx96 Lodi Fed T.
 Covert, Lewis B. (Martha) farmer (hogs) O 95½a rd2 Lodi H65 Ind T.
 Covert, Porter (son H. B.) rd1 Lodi H1 Ind T.
 Covert, T. R. (Myra) retired farmer (gen) O 75a Bx55 Lodi H29 Fed T.

- Covert, Wirt H. laborer bds Cynthia do rd1 Lodi H23.
 Crippen, Charles S. (Ina N.) clerk T H&L Caywood H74.
 CRISFIELD, DUDLEY (SUSIE) 4 ch farmer (gen) WOS 130a rd2 Lodi H2
 Ind T.
 CRISFIELD, MRS. (WID GILBERT T.) farmer (apples) O 165a WOS 155a rd1
 Lodi H50 Ind T.
 Crisfield, Frank (Carrie) 1 ch hay & grain merchant (hay & grain) O H&L Bx93
 Lodi.
 Crisfield, Fred (Harriett) 1 ch clerk T H&L Bx59 Lodi.
 CRISFIELD, GEORGE (ORLEAN) farmer (gen) O 165a Bx109 Lodi.
 Crisfield, John G. (Thena) collector D.&C. rd1 Lodi H50 Ind T.
 Crisfield, William B. (son Gilbert T.) farmer rd1 Lodi H50 Ind T.
 Cunningham, Abraham (Nina) 2 ch butcher & teamster T H&L rd2 Lodi H21.
 Darling, Albert (Ida) blacksmith bds Richard Spear Bx322 Lodi.
 Darling, Albert C. (Betsy) blacksmith farmer (gen) O 76a rd2 Interlaken H41 B T.
 Darling, Fred L. (Florence N.) 1 ch farmer (gen) O 30a WOS 90a rd1 Lodi H25
 Ind T.
 Darling, Henrietta (dau Albert) milliner rd 2 Interlaken H41 B T.
 Darling, Lester (son Fred L.) photographer rd1 Lodi H25 Ind T.
 Darling, Seneca H. (Hattie) 2 ch farmer (gen) WOS 134a rd2 Valois H86 Ind T.
 Dean, Frank (Minnie) 1 ch farmer (hogs) WOS 125a rd2 Lodi H29 Fed T.
 Degrut, Albert retired O 6 $\frac{3}{4}$ a Caywood H59 Ind T.
 Degrute, Martha housekeeper bds Benjamin Swarouth rd2 Lodi H61 Ind T.
 DIMMICK, WESLEY H. (VILETTA) fruit farmer (peaches & pears) T 100a rd1
 Lodi H35.
 Dodge, Joseph laborer bds Winfield Farr rd2 Lodi H70 Ind T.
 DOOLITTLE, FRED (KATE) 2 ch farmer (gen) O 50a WOS 70a rd1 Lodi H25
 Ind T.
 Drake, Floyd (Allana) 1 ch signalman T H&L Lodi.
 DUNN, JOHN (MAZIE) 2 ch farmer (gen) WOS 150a rd1 Lodi H15.
 EGAN, BERT A. (MARY) 2 ch farmer (sheep) WOS 240a rd1 Lodi H23 Fed T.
 Ennis, Lowell (Hattie) 1 ch farmer (gen) WOS 90a rd1 Lodi H36.
 Ellis, George F. (son Isaac) farmer (apples) WOS 75a rd1 Valois H82.
 Ellis, Julia (dau. Isaac) housekeeper rd1 Valois H82.
 Ellison, Augusta (wid Frank B.) retired O H&L Bx118 Lodi.
 Emmons, Arthur (Ina) 3 ch hay presser farmer (sheep) O 63a rd2 Lodi H69 B T &
 Ind T.
 Ennis, Lowell (Hattie) 1 ch farmer (gen) WOS 190a rd1 Lodi H36.
 Esson, Carl (son William) student Lodi H29.
 Esson, Charles 3 ch farmer (gen) WOS 125a rd1 Lodi H29 Fed T.
 Esson, John (Jennie) farmer T H&L Lodi H17.
 Esson, Lewis T. (Edith L.) 2 ch farmer (gen) O 5a WOS 100a rd2 Lodi H44 Ind T.
 Esson, William (Anna) laborer T H&L Lodi H29.
 Evans, John 2 ch farmer (gen) T 2a WOS 8a rd2 Lodi H66 Ind T.
 Farell, Charles (son Mary) painter & paperhanger Bx140 Lodi H29.
 Farell, James (son Mary) merchant Bx140 Lodi.
 Farell, Mary (wid Thomas) retired O H&L Bx140 Lodi H29.
 Farington, L. Grant (Jennie) 1 ch clerk O 4a rd1 Lodi H23 Ind T.
 FARR, CHARLES S. (SARAH A.) 1 ch retired farmer (sheep & hogs) O 421a
 Bx311 Lodi H17 Fed T.
 FARR, HARRY C. (PEARL M.) 2 ch farmer (apples) O 85a Bx303 Lodi H17
 Ind T.
 Farr, Jennie M. (dau Winfield) rd2 Lodi H70 Ind T.
 Farr, Richard (son Charles) student Bx311 Lodi H17 Fed T.
 Farr, Winfield (Magdeline) farmer (sheep) O 237a rd2 Lodi H70 Ind T.
 Faulkner, George W. (Lena) 1 ch laborer T H&L Bx85 Caywood H75.
 Feagles, James M. (Sarah) 1 ch fruit farmer (grapes) O 85a WOS 6a Caywood
 H73 Ind T.
 Fletcher, Carrie (wid Herman M.) housekeeper rd2 Lodi H70 Ind T.

- FLETCHER, R. GENETT (SON HERMAN) farmer T H&L rd2 Lodi H70 Ind T.
 Foote, Clarence (son Walter) laborer O H&L rd2 Lodi H70 Ind T.
 Foote, Walter (Rose) 4 ch laborer O 3a rd2 Lodi H70 Ind T.
 FOULKE, GEORGE R., Penrith Farm also Jay Kay Farm rd1 Lodi H46 Ind T.
 Foulke, Mrs. Jean K. non-resident West Chester Pa (Jay Kay Farm).
 Fox, Charles laborer bds William Voorhees rd1 Lodi H24 Ind T.
 Fox, Joe laborer bds Peter Bishop rd2 Lodi H29 Ind T.
 Fox, Sam (Mamie) farmer (apples) WOS 200a rd1 Lodi H78.
 FOX, WILLIAM J. (SUSANNA) 2 ch farmer (gen) O H&L WOS 120a rd2
 Lodi H67 B T.
 FREESE, CLAUDE (HATTIE) sec foreman T H&L rd2 Lodi H21 Ind T.
 FROST, ASA D. farmer (gen) O 16a rd2 Lodi H65 Ind T.
 FROST, BURT J. (BERTHA) 2 ch farmer (apples & hogs) O 242a rd2 Lodi
 H13½.
 Gale, George W. (Adella) blacksmith O H&L Bx344 Lodi.
 Galloup, Charles A. (Grace L.) 1 ch barber O H&L Lodi.
 Galloup, LeCount druggist & jeweler O H&L Bx52 Lodi H17.
 Galloup, Mary (dau Nell) Bx35 Lodi B T.
 Galloup, Nell housekeeper O H&L Bx55 Lodi B T.
 GARDNER, ALFRED S. (CORA) 1 ch farmer (apples) WOS 73a rd1 Lodi H27
 B T.
 Gardner, H. C. (CNS) rd2 Lodi H69.
 Gardner, Cornelius C. (Sarah A.) farmer (gen) O 130a rd2 Interlaken H25 B T.
 Gardner, James contractor & builder bds Bert Smith Lodi Ind T.
 Gates, Jason G. (son William) farmer rd1 Lodi H24 Ind T.
 Gates, Leone M. (son William) farmer (apples) WOS 96a rd1 Lodi H24 Ind T.
 Gates, Lizzie (wid William) 1 ch farmer O 11a rd1 Lodi H24 Ind T.
 Gates, Louva M. (dau William) rd1 Lodi H24 Ind T.
 Giddings, James E. (Elizabeth) hotel prop O 10a rd1 Lodi H35 Ind T.
 Gill, Samuel (Emmeline) 4 ch M. E. minister T parsonage rd1 Lodi H69.
 Golding, Alice (dau George) tch Lodi Fed T.
 Golding, Elmer (son George) wagonmaker Lodi Fed T.
 Golding, Emma (wid George) retired O H&L Lodi Fed T.
 Goodenough, H. B. (Cora A.) tch T H&L Bx111 Lodi H29.
 Gould, Charlie (Bertha) teamster H&L Bx150 Lodi.
 Gould, James (Jennie) laborer T H&L rd2 Lodi H22 Ind T.
 Grace Bros. (Earl & Loren) farmers (peaches) WOS 100a rd1 Valois H84 Ind T.
 Grace, Earl (Grace Bros.) rd1 Valois H84 Ind T.
 Grace, Loren (Ida) 1 ch (Grace Bros.) rd1 Valois H84 Ind T.
 Grace, Patrick (Helen M.) railroad sec foreman (grapes & poultry) O 110a Bx21
 Caywood H75 Ind T.
 Granger, Charles car inspector bds James E. do Caywood H75.
 GRANGER, CHARLES (SON OLIVER) blacksmith & farmer Lodi H4½.
 Granger, James E. (Lena) 5 ch car inspector railroader L. H. V. T H&L Caywood
 H75.
 Green, William J. (Lela) 1 ch farmer (gen) O 11a rd1 Lodi H14 B T.
 Gulick, Charles H. (Grace) farmer O 6a rd2 Lodi H22 Ind T.
 GULICK, CLAUDE B. (FANNIE) farmer (gen) O 13a rd2 Lodi H22 Ind T.
 Gulick, Harrison M. (Nellie) farmer (gen) O 40a rd2 Lodi H22 Ind T.
 GULICK, SAMUEL S. (JULIET) farmer (coal & fertilizer) O 140a rd2 Lodi H22
 Ind T.
 Halls, Walton (Nancy J.) farmer (auctioneer peaches) O 75a Bx14 Caywood H75
 Ind T.
 Halsey, Frank (Lizzie) farmer (apples) WOS 180a rd2 Lodi H32 Ind T.
 Halsey, Harry (Leah) 3 ch carpenter O H&L rd2 Lodi H31.
 Halsey, Sarah (wid Herman) retired O 180a bds Budd Bowers rd2 Lodi H32 Ind T.
 HANSEN, JENS (HELGA) 2 ch fruit farmer (mixed fruit) O 57a rd1 Lodi H35.
 Harrington, Lucy (wid Elbert) housekeeper bds James Covert.
 HARRIS, ABRAM W. (MINNIE) farmer (gen) O 57a rd1 Lodi H24 Ind T.

Harris, Charles (CNS) Lodi H29.

Harris, Herbert L. (Lottie) 2 ch hardware & merchant (mdse) T H&L Bx332 Lodi H29.

Harris, James (son George) thresher Bx35 Lodi B T.

Harris, Nancy (wid George) retired O H&L Bx35 B T.

Hart, Clarence (Ethel) 1 ch laborer T H&L rd2 Lodi H38.

Havens, Elmer (Alice) laborer T H&L rd2 Lodi H89 Ind T.

Havens, William H. (Lena) farmer O 18a Caywood H75 Ind T.

Hellen, William (Ella) blacksmith T H&L rd1 Lodi H23.

Higgins, James laborer O 2a rd1 Lodi H36.

Hoffman, Julius mechanic bds John C. Townsend rd1 Lodi H51 Ind T.

Horton, Alba (Ida) farmer (grapes & peaches) O 45a Caywood H75 Ind T.

Horton, Chauncey (Sarah) farmer (sheep) O 142½a rd2 Lodi H5½ Ind T.

Horton, Elvin (Minnie) 1 ch farmer (gen) O 81a rd2 Interlaken H13 Ind T.

Horton, Mary (dau Chauncey) rd2 Lodi H5½ Ind T.

House, Claude (CNS) rd2 Lodi H88 Ind T.

HUFF, CHARLES C. (ELLEN) 3 ch R. D. mail carrier T H&L Lodi H29.

Huff, Elmer D. (Roeline) 2 ch clerk T H&L Bx15 Caywood H75.

Huff, James A. (Jennie) retired O H&L Bx215 Lodi Fed T.

Huff, James G. (Maude) laborer T H&L rd1 Lodi H4½ Ind T.

Huff, Pearl (dau James) telephone operator Bx215 Lodi Fed T.

Hulford, Byrne (Lena) carpenter T H&L rd2 Lodi H65.

Hulford, Henry (Ella) farmer (gen) O 62½a rd2 Lodi H65.

HUNT, CASE L. (MINNIE) farmer (apples O53a WOS 80a Lodi rd2 H43 Ind T.

Hunt, Emma (dau George) dressmaker Bx131 Lodi Fed T.

Hunt, George (Jane) retired O H&L Bx131 Lodi Fed T.

HURLBUT, FRANK R. (KATIE) 2 ch farmer (sheep) O 153a rd1 Lodi H5 Ind T.

JAY KAY FARM (Mrs. Jean K. Foulke Westchester Pa) Frederick Stevens Geneva N Y & George R. Foulke Lodi farmers (stock, seeds, fruit & alfalfa) O 206a rd 1 Lodi H46 Ind T.

JENNINGS, VERNER laborer bds Charles Laughlin rd1 Valois H83 Ind T.

Jost, Angie (wid William) retired O H&L Bx94 Lodi H29.

Kase, David L. retired farmer O H&L Lodi.

Kase, Mary L. (dau David L.) farmer O 100a Lodi.

Keady, Charles (son John W.) student rd2 Lodi H43 Ind T.

KEADY, JOHN W. (MARGUERITE E.) 6 ch farmer (fruit & stock) O 150a rd2 Lodi H43 Ind T.

Kelley, Harry (son Hiram) rd2 Interlaken H79 B T.

Kelley, Hiram farmer (apples) O 100a rd2 Interlaken H79 B T.

King, Harsey (Elizabeth) minister T H&L Lodi H29 Fed T.

Kinley, James (son Levi) laborer T H&L Lodi.

Kinley, Levi ass't foreman R. R. T H&L Lodi.

Kitson, Frank (son Dan) farmer (sheep) WOS 160a Lodi H2.

Kitson, Eugene (Hattie) farmer (gen) O 7a rd2 Lodi H33 Ind T.

Kitson, Lena (dau Dan) housekeeper Lodi H2.

Kitson, Mattie (dau Dan) bookkeeper Lodi H2.

Knight, Arch farmer. (sheep) O 220a rd1 Lodi H42 B T & Ind T.

Knight, Arthur (Anna) farmer (gen) WOS 220a rd1 Lodi H42 B T & Ind T.

Koch, George (Edna) 1 ch laborer T H&L Bx28 Caywood H74.

Krentz, Edwin (Aslang) 3 ch laborer T H&L rd1 Lodi H35.

Lamoreaux, Ditmars (Ella) farmer (grapes & peaches) O 86a rd1 Valois H84 Ind T.

Lamoreaux, Francis (Anna) 1 ch farmer (grapes & apples) WOS 86a rd1 Valois H83 Ind T.

Lamoreaux, Gilbert (Clarice) retired farmer O H&L Caywood H75 Ind T.

Lamoreaux, Mrs. (wid Isaac) farmer (gen) O 80a rd2 Valois H83 Ind T.

LAMOREAUX, NEUTON B. (JENNIE E.) 1 ch farmer (apples) WOS 160a rd2 Lodi H61 Ind T.

Lanbley, Charles (Anna E.) laborer O H&L Bx32 Lodi H29.

- LAUGHLIN, CHARLES (LENORA) farmer (peaches & grapes) WOS 135a rd1 Valois H83 Ind T.
 Lewis, Dollie boarding house O H&L Lodi Ind T.
 Lewis, Mary bds Dollie do Lodi Ind T.
 LINCOLN, JAMES E. (MARY) 1 ch farmer (sheep) O 92a WOS 200a rd1 Lodi H18 Ind T.
 Lott, Alice music tch O 88a Bx54 Lodi H29 Fed T.
 Lott, Frances (dau Peter) librarian Bx54 Lodi H29 Fed T.
 Lott, Helen E. (dau Mary E.) sch tch rd1 Lodi H31 Ind T.
 LOTT, HORATIO (SON MARY E.) farmer (poultry) O 112a rd1 Lodi H31 Ind T.
 Lott, Judith milliner Bx54 Lodi H29 Fed T.
 Lott, Mary E. (wid Elijah) farmer bds Horatio do rd1 Lodi H31 Ind T.
 Lott, Sarah K. (dau Mary E.) student rd1 Lodi H31 Ind T.
 Loyd, Leroy (Catherine) 1 ch farmer (gen & bees) O 20a rd1 Valois H76.
 MacCarick, George M. (Hattie) 5 ch farmer (gen) T 10a rd1 Valois H84.
 MARTZ, LEWIS (MAE) 2 ch farmer (gen) WOS 90a rd2 Lodi H47 Ind T.
 MASON, FRED J. (ALICE) farmer (apples) WOS 72a rd2 Interlaken H9 B T.
 Mathews, John E. (Mary) 5 ch farmer (sheep) WOS 158a rd1 Lodi H3 Ind T.
 Mathews, William I. farmer (apples) T H&L rd1 Valois H82 Ind T.
 Maxwell, George N. (Isabell) supervisor O H&L Bx335 Lodi Fed T.
 McCannon, James (Sarah) farmer (gen) O 38a rd2 Lodi H71 Ind T.
 McCannon, Silas R. mason bds Asa Frost rd2 Lodi H65 Ind T.
 McCheyne, Alexander (son Hugh) laborer rd1 Lodi H36.
 McCheyne, Hugh (Mabel) 7 ch farmer (gen apples) WOS 150a rd1 Lodi H36.
 McCoy, Cornelius B. (Mary) 1 ch farmer (gen) WOS 100a rd2 Lodi H40 Ind T.
 McCoy, George (son Cornelius) farmer rd2 Lodi H40 Ind T.
 McCoy, Lois (dau Cornelius) rd2 Lodi H40 Ind T.
 McKay, Nicholas (Lina) farmer (gen) WOS 109a rd1 Lodi H50 Ind T.
 McKIBBIN, WILFORD (LENA) 3 ch contractor T H&L rd2 Lodi H62.
 McVoy, Margaret (wid Michael) retired O H&L Lodi.
 Mead, Emmett (Alice) 2 ch laborer T H&L rd1 Valois H59 Ind T.
 Mead, William (Maude) 4 ch farmer (gen) WOS 78a rd1 Valois H76 Ind T.
 Miller, Amos farmer (berries & grapes) O 20a rd1 Valois H82 Ind T.
 Miller, Charlie 1 ch farmer (gen) T 4a rd1 Lodi H25.
 MILLER, ELBERT C. (NELLIE) 5 ch farmer (peaches & grapes) O 120a rd1 Lodi H54 Ind T.
 Miller, Ida (dau Amos) housekeeper rd1 Valois H82 Ind T.
 Miller, Hibbard farmer (gen) O 109a bds Nicholas McKay rd1 Lodi H50 Ind T.
 Miller, Monroe laborer O H&L rd2 Valois H86 Ind T.
 Mitchel, Albert (Mary) 1 ch laborer T H&L rd2 Lodi H78 Ind T.
 Moorehouse, Viola housemaid rd1 Lodi H51 Ind T.
 Morris, William D. (Elizabeth) farmer (apples) WOS 69a rd1 Lodi H15 Ind T.
 MOWRER, FRANK K. (EILEY) farmer (poultry hay & grain) O 80a rd2 Interlaken H12½ Ind T.
 MULFORD, JOHN B. (AMY C.) 1 ch (Penrith Farm) rd1 Lodi H46 Ind T.
 MUNDY, GEORGE H. (MELINDA C.) farmer (gen) O 87a rd2 Lodi H27.
 Murray, Mrs. (wid John) housekeeper O 24a rd2 Lodi H67.
 Murry, Lydia housekeeper bds Hiram Kelley rd2 Interlaken H9 B T.
 Myer, Anna H. (dau William) clerk Bx18 Lodi Fed T.
 Myer, Carrie (wid William H.) retired O H&L & 177a Bx18 Lodi Fed T.
 Myer, John V. (Mary) retired farmer (apples) O 217a Bx132 Lodi H29 Ind T.
 Myer, Maude S. (dau William) ass't postmistress Bx18 Lodi Fed T.
 Neal, Charles (Laura) detective O H&L Bx33 Lodi Fed T.
 Neal, Claude (son Sarin A.) farmer rd2 Lodi H38 Ind T.
 NEAL, FIRMAN N. (FLORA) farmer (hogs) WOS 100a rd1 Lodi H33.
 Neal, H. W. (CNS) Lodi.
 NEAL, JOSEPH (CYNTHIA) retired farmer (apples) O 56a Lodi H29.
 NEAL, SARIN A. (HELEN) farmer (apples & sheep) O 162a rd2 Lodi H38 Ind T.

- Neal, Sylvester (Sarah) 1 ch farmer (apples & hogs) O 108a rd1 Lodi H20.
- NEELEY, JOHN E. (ALICE) 2 ch farmer (hogs) O 65a WOS 45a rd1 Lodi H16
Ind T.
- NEW KIRK, JACOB (EMMA) farmer (gen) WOS 150a rd1 Interlaken H13.
- Nickols, Earl R. (Lena) 2 ch meat dealer O H&L T store Bx361 Lodi H17 Fed T.
- Nivison, H. M. (CNS) rd1 Valois H76.
- Northrup, George (Matie) 2 ch hay presser T H&L rd2 Lodi H44.
- Ogden, Henry farmer (gen) O 9a rd2 Lodi H44.
- Osgood, Charles H. (Ida) farmer (peaches apples & grapes) O 107a Caywood H75
Ind T.
- Osgood, Glenn (son Charles H.) farmer Caywood H75 Ind T.
- OWEN, JESSE T. (LAVELLA) doctor & druggist O 93a Bx119 Lodi H17 Fed T.
- Palmer, Myrtle housekeeper bds Almont Blanchard rd2 Lodi H40 Ind T.
- Parmerter, Ernest D. (Florence) farmer (sheep) O 116a WOS 74a rd2 Lodi H70
Ind T.
- PENRITH FARM (John B. Mulford & George R. Foulke) farmers (hogs fruit &
alfalfa) O 200a rd 1 Lodi H46 Ind T.
- Peterson, Daniel retired bds Henry do rd1 Lodi H50 Ind T.
- Peterson, Henry (Helen) farmer (apples & hogs) O 320a rd1 Lodi H50 Ind T.
- Pierce, George (Eleanora) painter T H&L Bx85 Lodi H29.
- Pierson, Mary A. (wid Reuben) retired bds Victor do Bx314 Lodi Fed T.
- Pierson, Victor F. (Elizabeth) dentist O H&L Bx314 Lodi Fed T.
- Play, Charlie farmer (gen) WOS 100 a rd2 Interlaken H79.
- Porter, Mrs. (wid David) retired O 50a Caywood H73 Ind T.
- PORTER, ELMER G. (CELIA) postmaster & merchant (produce) O 175a Cay-
wood H75 Ind T.
- Predmore, James F. (Azuba) farmer (grapes & grain) O 125a rd1 Valois H84 Ind T.
- Predmore, Robert (Jennie) retired O 2a rd1 Lodi H23 B T.
- Raymond, Charles (Katie) laborer O H&L rd1 Valois H76.
- Raymond, George (Saloma) laborer T H&L rd2 Lodi H31.
- Raymond, Hopkins (Catherine) farmer (gen) O 6a rd2 Lodi H70.
- Raymond, Ida housekeeper bds William Brown rd2 Lodi H44.
- RAYMOND, ISBON (AURILLA) 3 ch farmer (gen) WOS 160a rd2 Lodi H33
Ind T.
- Rappeleye, Earl (Florence) farmer (poultry) WOS 52a rd1 Lodi H9½ Ind T.
- Rappeleye, Wirt W. (Addie) farmer (apples) O97a rd1 Valois H82 Ind T.
- Raychiff, Nicholas H. (Margaret) tree surgeon (fruit & hogs) bds John B. Mulford
rd1 Lodi H46 Ind T.
- Reasor, Fred W. (Nellie) 2 ch laborer T H&L rd2 Lodi H22 Ind T.
- Reeves, S. M. (wid Elisha) farmer (apples) O 25a rd1 Valois H76.
- Reynolds, Jane (wid Nelson) retired bds Hopkins Raymond rd2 Lodi H70.
- Rhodes, Fred (Hattie) 2 ch farmer (apples) O 90a rd1 Lodi H45 Ind T.
- Rhodes, Jennie E. (dau Wilton) housekeeper Bx60 Lodi.
- Rhodes, Wilton laborer O H&L Bx60 Lodi.
- RICE, CLARENCE H. (LILLIAN) 1 ch farmer (gen) O 106a rd1 Lodi H14 B T.
- Robinson, Charles (Mary) farmer (gen) O 1a T 25a rd2 Lodi H7½ Ind T.
- Robinson, George (Jennie) 2 ch farmer (gen) WOS 150a rd1 Interlaken H13.
- Robinson, Parker (Carrie) 4ch farmer (apples) O 60a WOS 175a rd1 Lodi H78
Ind T.
- ROGERS, PETER D. (ARELL) fruit farmer (mixed fruit & grapes) O 21a rd1
Lodi H35.
- Rogers, William (Alida) musician T H&L rd2 Interlaken H11.
- ROLLES, FRANCIS (BLANCHE) farmer (apples) T 50a Caywood H73 Ind T.
- Rose, George W. carpenter farmer T 2a rd1 Lodi H23.
- Rose, M. Emugene (wid Storm) retired T 2a rd1 Lodi H23.
- SCAYRE, JAMES (HELENA) 1 ch farmer (gen) O 50a rd1 Lodi H28.
- Scott, Arlo farmer bds G. M. Westcott rd1 Valois H84 Ind T.
- Shepard, Archibald M. (Jennie P.) retired farmer (apples & peaches) O 55½a rd1
Lodi H35.

- Sherman, Elizas (Flora) 1 ch laborer T H&L rd2 Lodi H44.
 Simmons, Charles E. (son William) farmer rd1 Lodi H59 Ind T.
 SIMMONS, MARGARET C. (DAU WILLIAM) housekeeper rd1 Lodi H59 Ind T.
 Simmons, Robert (Flossie) 2 ch farmer (apples) WOS 80a rd2 Lodi H39.
 Simmons, William C. (Sidney) 11ch farmer (gen) WOS 150a rd1 Lodi H59 Ind T.
 SIMONS, ANDREW N. (STELLA J.) 1 ch farmer O 7a Caywood H71.
 Simons, James L. (son Andrew N.) R. R. engineer Caywood H71.
 Slaght, Ellen (dau Kate) housekeeper Bx341 Lodi.
 SLAGHT, HORACE H. (MARIE) farmer (stock & apples) WOS 80a rd1 Lodi
 H24 Ind T.
 Slaght, Kate (wid Oliver) Bx341 Lodi.
 SLAGHT, LUTHER (MARTHA) retired farmer (gen) O 60a rd2 Lodi H43
 Ind T.
 Slaght, Morge (Cora) farmer (fruit & poultry) O 80a rd2 Interlaken H8 Ind T.
 Smelzer, John B. (Nellie) 4 ch automobiles O H&L Lodi Ind T.
 Smith, Alvie (son George) farmer rd1 Valois H59 Ind T.
 Smith, Anna M. (dau Clarence E.) nurse rd2 Lodi H61 Ind T.
 Smith, Bert C. (Katherine) 2 ch painter & decorator T H&L Lodi Ind T.
 SMITH, CHARLES V. (STELLA B.) farmer (gen) O 73a WOS 70a rd2 Lodi
 H87 Ind T.
 SMITH, CLARENCE F. (LAURA) 1 ch farmer (apples & stock) O 120a rd2 Lodi
 H61 Ind T.
 Smith, Claude S. (Harriett) farmer (gen & apples) O 60a rd2 Lodi H61 Ind T.
 Smith, Frank L. (son Charles B.) farmer rd1 Lodi H87 Ind T.
 Smith, Fred (son Clarence) farmer (gen) O 60a WOS 120a rd2 Lodi H61 Ind T.
 Smith, George (Sallie Ann) farmer (gen) O 50a rd1 Valois H59 Ind T.
 Smith, Headley (Susan) 1 ch farmer (apples) O 50a rd2 Lodi H77.
 Smith, Monroe (Celia) farmer O H&L Caywood H75.
 Smith, William C. (Almeta) farmer (grapes peaches & pigs) O 43a Caywood H75
 Ind T.
 Spear, Anson (son Richard) painter Bx322 Lodi.
 Spear, Fred W. (Hattie E.) farmer (peaches & apples) O 96a rd1 Lodi H24.
 Spear, Gerald E. (Alice) 2 ch produce dealer O H&L Bx331 Lodi H29.
 Spear, Richard (Margaret) retired O H&L Bx 322 Lodi.
 Stauffer, Freda (dau Hamilton) rd1 Valois H84 Ind T.
 Stauffer, Hamilton (Myra) farmer (peaches & grapes) WOS 100a rd1 Valois H84
 Ind T.
 Stevens, Abram B. (Josephine) farmer T H&L 1a rd1 Lodi H24.
 Stevens, B. (CNS) rd1 Lodi H6½.
 Stevens, Frederick R. (non-resident) Geneva N Y (Jay Kay Farm).
 Stevens, Henry B. farmer (gen) O 12¼a WOS 112a rd2 Lodi H66 Ind T.
 Stevens, Tunias C. (Eva) 2 ch farmer (gen) O 60a rd2 Lodi H66 Ind T.
 Storks, Charles (Augusta) 2 ch laborer T H&L rd2 Lodi H62 Ind T.
 Stout, Grant (Melissa) 3 ch stock farmer (stock) WOS 260a rd1 Lodi H17 B T.
 STOUT, HIRAM (MARY M.) retired farmer O 115a T H&L rd1 Lodi H17 B T.
 Stout, Nelson P. (Ada) farmer (hogs) O 100a rd2 Lodi H33 Ind T.
 Strader, Helen (widow Isaiah) retired bds John J. Williams Bx315 Lodi Fed T.
 Swarthout, Benjamin (Cora) farmer (apples & ducks) O 71a rd2 Lodi H61 Ind T.
 Swarthout, Claude (Goldia) mason T H&L rd2 Lodi H31.
 Swarthout, Cornelia (dau Benjamin) rd 2 Lodi H61 Ind T.
 SWARTHOUT, JOSEPH V. (SON BENJAMIN) farmer rd2 Lodi H61 Ind T.
 SWARTHOUT, MARGARET E. retired (grapes & apples) O 78a Bx111 Caywood
 H75 Ind T.
 Swarthout, Mrs. (wid Scott) retired O H&L rd1 Lodi H55.
 SWICK, HIRAM K. (JENNIE) 1 ch farmer (hogs) O 2a WOS 98a rd1 Lodi H41
 Ind T.
 Sworthout, Chester E. (son Frank) farmer Bx83 Caywood H84 Ind T.
 Sworthout, Frank C. (Cora) farmer (fruit & sheep) O 208a Bx83-84 Caywood H84
 Ind T.

- Taylor, George thresher Lodi.
 Taylor, John (Katie) 3 ch thresher T H&L rd2 Interlaken H8 B T.
 Taylor Ray (Emma) 1 ch farmer T H&L rd1 Valois H87.
 Taylor, Stella (wid George M.) retired O H&L Lodi.
 TAYLOR, WILLIAM J. (CORA) farmer (sheep) O 240a rd1 Valois H87.
 Tailby, Ned (May) beekeeper (bees) T H&L rd2 Lodi H69.
 Tenny, Harry L. poultry raiser (poultry) bds William J. Green rd1 Lodi H14 B T.
 Townsend, Alfred farmer (gen) WOS 80a rd1 Lodi H40 B T.
 Townsend, Byrd (son D. H.) (Townsend & Sons) rd2 Lodi H79 B T.
 Townsend & Sons stock farmers (stock & poultry) O 300a rd2 Lodi H79 B T.
 Townsend, Delos H. (Townsend & Sons) rd2 Lodi H79 B T.
 Townsend, Eliza farmer (sheep) O 320a rd1 Lodi H67 B T & Ind T.
 Townsend, Florence (dau D. H.) housekeeper rd2 Lodi H79 B T.
 Townsend, Gilbert retired O H&L Lodi Ind T.
 TOWNSEND, GILBERT D. (AGNES) 2 ch (Townsend & Sons) rd2 Lodi H89 Ind T.
 Townsend, Henry (son John H.) rd2 Interlaken H41 B T.
 TOWNSEND, HERMAN (CORA) 1 ch farmer (apples peaches & hogs) WOS 200a rd1 Lodi H51 Ind T.
 TOWNSEND, JOHN C. (ISABEL) 2 ch farmer (automobiles hay & grain) O 85a rd1 Lodi H51 Ind T.
 Townsend, John H. (Mary L.) farmer (gen) O 13a rd2 Interlaken H41 B T.
 Townsend, John Jr. (son John H.) rd2 Interlaken H41 B T.
 Townsend, Lewis M. (Mary J.) farmer (peaches & apples) O 300a rd1 Lodi H51 Ind T.
 Townsend, Louise (dau John H.) housekeeper rd2 Interlaken H41 B T.
 Townsend, Mary L. retired (sheep) O 80a rd1 Lodi H40 B T.
 Traphagen, Helen (wid Alfred) 2 ch housekeeper O H&L Bx126 Lodi Fed T.
 Traphagen, Mary (wid Walter) farmer O 4a rd2 Lodi H66.
 TRAPHAGEN, ROSWELL C. (CARRIE) 2 ch farmer (apples & sheep) O 100a rd1 Lodi H50 Ind T.
 Tunison, Peter farmer (grain hay & apples) O 300a rd1 Lodi H27.
 TYMESEN, WILLIAM (JANET) retired farmer O H&L & 239a Bx353 Lodi Fed T.
 Van Doren, Charles M. (Augusta) retired T H&L Bx334 Lodi B T.
 Van Doren, Fred H. (Grace) 2 ch laborer T H&L Lodi.
 Van Dunk, Mary (wid Washington) housekeeper Caywood H59 Ind T.
 Van Liew, James H. retired O 26a rd1 Valois H76.
 Van Sicklen, Arthur (son Henry) farmer rd1 Lodi H64 B T.
 Van Sicklen, Emmett (Lizzie) 1 ch thresher bds Henry do rd1 Lodi H64 B T.
 Van Sicklen, Henry (Martha) farmer (apples) O 144a WOS 21a rd1 Lodi H64 B T.
 Van Vleet, Andrew B. (Celestia) laborer O H&L Lodi.
 Van Vleet, Arthur (Bell) 1 ch farmer (sheep) O 70a WOS 8a rd1 Lodi H25 Ind T.
 Van Vleet, Erma L. (dau James) sch tch rd2 Interlaken H41 Ind T.
 VAN VLEET, FRED (HATTIE) 5 ch farmer (stock dealer) O 64a rd1 Lodi H50 Ind T.
 Van Vleet, Gladys (dau Arthur) student rd1 Lodi H25 Ind T.
 Van Vleet, James J. (Louise A.) farmer (sheep) O 56a rd2 Interlaken H41 Ind T.
 Van Vleet, James C. (Vina) farmer (gen) WOS 77a rd2 Lodi H22 Ind T.
 VAN VLEET, L. LEE (LYLIE) 1 ch farmer (gen) O 60½a rd1 Lodi H87 Ind T.
 Van Vleet, L. L. (wid Walter C.) (Van Vleet & Van Vleet) rd2 Valois H59 Ind T.
 VAN VLEET, MARGARET A. (Van Vleet & Van Vleet) rd2 Valois H59 Ind T.
 Van Vleet & Van Vleet farmers (hay) O 76a rd2 Valois H59 Ind T.
 Van Vleet, William B. (Sebring) retired farmer O 158a Bx342 Lodi H23.
 Veilley, Ida (wid George) retired T H&L Bx94 Lodi H29.
 Voorhees, Charles E. (Elizabeth) 2 ch farmer (gen) O 100a rd1 Lodi H25 Ind T.
 Voorhees, James N. (Helen) farmer (hogs) O 300a rd1 Lodi H24 Ind T.
 Voorhees, Mary W. (dau William) rd1 Lodi H24 Ind T.

- VOORHEES, PETER W. (ADDIE M.) 1 ch farmer (apples) O 72a rd1 Lodi H23 Ind T.
- VOORHEES, WILLIAM M. (URSULA T.) farmer (poultry) O 126a rd1 Lodi H24 Ind T.
- Ward, Margaret (wid Thomas) housekeeper rd1 Lodi H36.
- Waterhouse, Joseph G. (Mary) farmer (grapes & peaches) O 71½a Caywood H55 Ind T.
- WELCH, BERT D. (GERTRUDE) 3 ch farmer (hogs) WOS 50a rd1 Lodi H59 Ind T.
- Welch, Thomas laborer bds John Covert Bx96 Lodi Fed T.
- WESTCOTT, SOLOMON M. (JESSIE) farmer (grapes hay & grain) O 120a WOS 80a rd1 Valois H84 Ind T.
- Wheatley, Harry P. (Bessie) 1 ch laborer T H&L Lodi.
- Whitings, Daniel (CNS) Lodi H31 Ind T.
- WIGGINS, GEORGE 1 ch farmer (gen) O 62½a WOS 12a rd1 Lodi H87 Ind T.
- Wiggins, Guernsey (son Marvin) farmer (hay pressing) rd2 Interlaken H41 B T.
- Wiggins, Marvin (Allie) 3 ch farmer (gen) O 18½a WOS 60a rd2 Interlaken H41 B T.
- WILCOX, WILLIAM D. (LOTTIE L.) merchant miller & dealer agricultural imp (apples & poultry) O 173a rd1 Interlaken H78 Ind T.
- Wilcox, William W. (Jennie) farmer (apples & sheep) O 200a rd1 Lodi H64 Ind T.
- WILEY, CLINTON H. (CARRIE) 4 ch produce dealer (hay & grain) O 47a rd1 Lodi H23 Fed T B T.
- Williams, John J. (Frances) 1 ch butcher O H&L Bx315 Lodi Fed T.
- Williams, Maynard laborer bds Kate Slaght Bx341 Lodi
- Williams, Oliver laborer bds Kate Slaght Bx 341 Lodi.
- Wilson, Anna (wid Howard J.) 1 ch housekeeper bds George do Bx120 Lodi.
- Wilson, George carpenter O H&L Bx120 Lodi.
- Wiltsey, Ward (Casa) 6 ch R. R. man T H&L Lodi H31 Ind T.
- Withey, Robert (Eva) 6 ch farmer T H&L Bx127 Lodi H29.
- WITHIAM, CHARLES B. (CLARA J.) 3 ch farmer (sheep) WOS 125a rd1 Valois H59 Ind T.
- Withiam, Clyde (son Charles) farmer rd1 Valois H59 Ind T.
- Withiam, George (son Charles) L. V. R. operator rd1 Valois H59 Ind T.
- Woodruff, Cornell insurance agent O H&L Lodi.
- Woodruff, Fred (son Cornell) optician & jeweler Lodi.
- Woodworth, Charles (Cora) druggist T H&L Bx312 Lodi H17.
- Wykoff, Rachel (wid Abraham) retired O H&L Bx111 Lodi H29
- Yakley, C. (CNS) rd1 Lodi H36.
- Young, Fred (Mary) 2 ch farmer (gen) O 69a rd1 Lodi H42 Ind T.
- YOUNG, LLOYD L. (JOSEPHINE) 3 ch farmer (apples) O 80a rd1 Lodi H40.

J. Neal Stout

Dealer in

All Kinds of Farm Machinery

Deering & McCormick Haying, Harvesting and Tillage Implements, I. H. C. Engines and Spreaders, Oliver Plows, Iron Age Cultivators, Potato Planters and Sprayers, also all kinds of High Grade Fertilizers. Wanted at all times all kinds of Farm Produce—Hay, Grain, Potatoes, etc.

Home 'Phone 15-B.

Lodi,

New York

OID TOWNSHIP

(Population, 3,355. Includes Ovid Village and part of Willard.*)

- Abbott, Hamilton J. (Isabelle) 1 ch farm laborer T. H. Kidders H74 B T.
 Adams, Edward (Nora) 5 ch farmer (gen) WOS 72a rd1 Ovid H35.
 AKINS, GEORGE B. (MARY) 3 ch farmer (gen) O 50a WOS 20a Ovid Center
 H58 Ind T.
 Akins, Robert C. farmer (gen) O 20a Ovid Center H58 Ind T.
 Allen, Catharine B. (dau Francis C.) Ovid Main St Ind T.
 Allen, Clementine L. (dau Francis C.) student Ovid Main St. Ind T.
 Allen, Francis C. (Sarah C.) 2 ch lawyer O H&L Ovid Main St. Ind T.
 Allen, Marshall V. (Grace S.) farmer (poultry & sheep) O 90a rd1 Interlaken H44
 Ind T.
 Auble, Wakeman R. (Susie) 2 ch farmer (gen) O 60a rd1 Interlaken H62 B T.
 Auten, Abram (Jennie) farmer (gen) O 85a rd2 Ovid H43.
 AUTEN, DEWITT B. (MATTIE S.) farmer (gen) O 50a rd2 Ovid H44 Ind T.
 BABCOCK, OLIVER (ELLA) farmer (poultry) WOS 121a rd2 Ovid H58 Ind T.
 Banker, Charles L. (Julia R.) fruit grower (grapes & berries) WOS 33a rd1 Ovid
 H11 B T.
 Banker, Elizabeth (wid John D.) retired O 33a rd1 Ovid H11 B T.
 BANKER, GEORGE (EMMA) farmer (Durham cattle) O 180a rd1 Ovid H35
 B T.
 Banker, Helen J. (dau John D.) sch tch rd1 Ovid H11 B T.
 Banker, Peter S. rd1 Ovid H35 B T.
 Barnes, Charles P. (Gladys) 1 ch physician O H&L Ovid Seneca St.
 BARNES, E. CECIL (MINNIE) 2 ch farmer (gen) O 125a rd1 Ovid H41 Ind T.
 Barry, Emily T H&L rd1 Interlaken H47.
 Barry, Helen E. T H&L rd1 Interlaken H47.
 Bean, John (Rose) 4 ch farmer (sheep) O 140a rd2 Ovid H13.
 BEARDSLEY, MORRIS (HELEN) 2 ch farmer (gen) O 43a rd1 Interlaken H50
 Ind T.
 BECKWITH, CHARLOTTE farmer (gen) O 55a rd1 Ovid H37 B T.
 Beckwith, Harriett S. (dau George) music tch rd1 Ovid H27 B T.
 Beckwith, Stella (dau George) sch tch rd1 Ovid H37 B T.
 Bennett, Homer H. (Anna) farmer O 60a rd2 Ovid H23.
 Best, William H. farmer (gen) O 78a rd1 Ovid H26 B T.
 Beyea, Gertrude (dau Martin) rd2 Ovid H28 Ind T.
 Beyea, Martin (Emeline) 1 ch retired rd2 Ovid H28 Ind T.
 Biddle, Ernest (Mary E.) 3 ch painter T H&L Bx82 Ovid Chapman St.
 Bishop, Fred S. (son George) rd1 Lodi H3½ Ind T.
 Bishop, George (Annie) farmer (sheep) O 88a rd1 Lodi H3½ Ind T.
 Bishop, James D. (Carrie) 2 ch laborer T house rd1 Interlaken H72 B T.
 Bloomer, Lewis (Myrtie) farmer (sheep) WOS 100a rd2 Ovid H57 B T.
 Bloxham, Daniel J. (Caroline) 1 ch prin high sch T H&L Ovid Main St.
 Bodine, Myra J. (wid Joseph) retired T H&L Bx138 Ovid Seneca St.
 Bonner, Emma (dau Samuel) retired O 200a T H&L Bx32 Ovid Chapman St.
 Boyce, Bert D. (son Marion) automobile salesman rd2 Ovid H44 Ind T.
 BOYCE, MARION (MARY E.) 1 ch farmer (hogs) O 100a rd2 Ovid H44 Ind T.
 BOYCE, NELSON M. (EMMA) 3 ch farmer (poultry) O 100a WOS 100a rd2
 Ovid H44 Ind T.
 Boyce, Norman (Helen) 4 ch farmer (gen) O 50a Ovid Center H58 B T.
 BOYD, STORM V. (ELLA) 3 ch farmer (gen) O 32a rd1 Ovid H37 B T.
 Boyer, Garry (Rose) 7 ch farmer T house Sheldrake Springs H62½ Ind T.
 Boyer, William H. (Lucy) O H&L Sheldrake Springs H61.

* Includes part of Willard Institution for Epileptics and 548 population of Ovid Village.

- Brennan, John (Stella) 1 ch barber T H&L Bx53 Ovid Brown St.
 Brennan, Mary B. (dau Patrick) Ovid Water St.
 Brennan, Patrick (Margaret) 1 ch laundryman O H&L Ovid Water St.
 Brewer, Fanny (dau James C.) rd1 Ovid H32.
 BREWER, LEWIS C. farmer (gen) WOS 69a rd1 Ovid H32.
 Bristol, J. P. (Nellie) Ovid Hardware Co T store Ovid Main St B T.
 Bristol, Percy W. (Nellie) Ovid Hardware Co O H&L Ovid Main St B T.
 Brokaw, Nancy (wid Isaac) O H&L Ovid Center H58.
 BROKAW, VANNEST (LIBBY) 1 ch farmer (gen) O 58a rd2 Ovid H57 Ind T.
 Brown, Johnson N. farmer O 6a rd1 Ovid H29 Ind T.
 Brown, Minor (Grace) 4 ch farmer (gen) T 207a rd1 Ovid H29 Ind T.
 Brown, Morrison E. (Ida) farmer (gen) O 27a Ovid Center H58 B T.
 BROWN, Z. RUSSELL (SARAH) farmer (apples) O 100a WOS 100a rd1 Ovid H35 B T.
 Burlew, Abram (Kate M.) farmer (apples) O 100a rd Star Sheldrake Springs H62½.
 BURLEW, JAY merchant (gen mdse) O H&L Sheldrake Springs H61 Ind T.
 BURROUGHS, THOMAS S. (INA) 1 ch Murray & Burroughs Bx24 Ovid Main St B T.
 Burton, John H. retired O 166a rd1 Ovid H34 B T.
 CAIN, JOHN H. (ANNA) 2 ch caretaker H. H. Westinghouse estate Kidders H74 B T.
 Carpenter, Harry (Edith A.) farmer (gen) WOS 53a rd1 Interlaken H50 Ind T.
 Carrell, Clara (wid George) farmer (gen) O 72a rd1 Ovid H35 B T.
 Carrell, James H. (Laura J.) cigars tobacco pool & billiards O store Bx37 Ovid Main St B T.
 Carrell, Steward (son George) farmer rd1 Ovid H35 B T.
 Carroll, Ellen (dau James) sch tch rd1 Interlaken H47.
 CARROLL, JAMES (ANNA) farmer (poultry) O 60a rd1 Interlaken H47.
 Carroll, Lewis J. (son James) farmer rd1 Interlaken H47.
 Carroll, Thomas (Mary) 1 ch farmer (gen) O 10a rd2 Ovid H57.
 CASSIDY, EDGAR (MARY) retired O H&L & 123a Bx155 Ovid Seneca St.
 CASSIDY, OSCAR (BESSIE) 3 ch engineer O H&L Bx110 Ovid Brown St.
 Cassidy, Robert (Ulah) miller (coal & wood) O H&L Ovid Ann St Ind T.
 Caywood, Clara E. (dau David G.) dressmaker O H&L Bx31 Ovid Water St.
 Caywood, Ellen N. (wid David G.) retired O H&L Bx31 Ovid Water St.
 CHAPMAN, EDWARD (ADA) 3 ch farmer (sheep) WOS 267a rd1 Ovid H35 B T.
 Cleveland, Henry (Sophia) WOS 130a Ovid Center H22 Ind T.
 Close, Elizabeth (wid Sydney) retired O H&L rd1 Lodi H4½ Ind T.
 Close, John (Viola) farmer (gen) WOS 127a rd1 Ovid H41 Ind T.
 COLEMAN, MYRON R. manager The Coleman Summer Resort O 6a Kidders H74 B T & Ind T.
 Collins, Anna (dau Hugh) nurse bds Jennie McGhan Bx60 Ovid Water St B T.
 Collins, Mary (dau Hugh) tel operator bds Jennie McGhan Bx60 Ovid Water St B T.
 Colony, Charles J. (Flora) 5 ch laborer T H&L Ovid H34.
 COMPTON, CLARENCE S. (ELIZABETH) 1 ch farmer (gen) O 75a rd1 Interlaken H49 Ind T.
 Conover, John E. (Maude) 1 ch laborer rd2 Ovid H13 B T.
 Covert, Carrie (dau Peter D.) housekeeper & nurse bds Emma Bonner Bx32 Ovid Chapman St.
 Covert, Darwin (Helena) 1 ch farmer (grapes) O 21a WOS 58a rd2 Ovid H26.
 Covert, Henry H. (Sarah) carpenter O H&L Ovid Water St.
 Covert, Jennie (dau Darwin) P. O. clerk bds Mrs. Nellie Gilgean Bx84 Ovid Water St B T.
 Covert, John (Ida) 3 ch cemetery sexton T H&L Ovid Main St.
 CRANMER, GEORGE N. (IDA) 5 ch farmer T H&L rd1 Ovid H38.
 Craver, William H. (Sarah) laborer O H&L rd2 Ovid H57 B T.

- CRILLY, BRIDGET housekeeper O 50a rd2 Ovid H16.
 Currie, Thomas J. Dr. 1st assistant at Willard Hospital Willard B T & Ind T.
 Dart, Adelphio Mrs. dressmaker O H&L Bx56 Ovid Chapman St.
 Dart, Hinkley (Mary) paperhanger & painter O H&L Bx56 Ovid Chatman St.
 Deal, Emma (dau John) housekeeper bds John M. Sutton Bx10 Ovid Main St.
 Dean, Earl laborer rd1 Interlaken H51 Ind T.
 Deats, William (Myrtle) 2 ch farmer (gen) WOS 68a rd1 Interlaken H54.
 Decker, Ella (wid William) housekeeper bds Charles Flagg Bx34 Ovid Seneca St
 B T.
 DEMUND, GEORGE (HATTIE) 2 ch farmer (gen) O 120a rd1 Interlaken H73
 Ind T.
 Demund, Mary (wid Isaac) (col) restaurant O H&L Ovid Seneca St.
 Dewitt, Thomas A. (Isabelle) (col) 1 ch church sexton O H&L Bx103 Ovid
 Seneca St.
 Dickerson, George W. farmer (gen) O 244a rd2 Ovid H17 Ind T.
 Dickerson, John (Mabel) 1 ch farmer (gen) O 100a rd2 Ovid H17 B T & Ind T.
 Dimick, Ernest B. (Nora) baker O H&L Bx2 Ovid.
 DIMMICK, DENTON (CORNELIA) farmer (gen) WOS 115a rd1 Interlaken
 H51 Ind T.
 DITMARS, CHARLES W. (ELLA) farmer (sheep & poultry) O 180a rd2 Ovid
 H43 Ind T.
 Ditmars, Florence (dau Charles) rd2 Ovid H43 Ind T.
 Doherty, John Jr. (son Richard) laborer rd1 Ovid H38.
 Doherty, Richard farmer (apples) O 50a rd1 Ovid H38.
 Donovan, John (Rose) retired O H&L rd1 Ovid H5 B T.
 Dowdle, Patrick 1 ch farmer (sheep & poultry) O 50a rd1 Ovid H28.
 DRAKE, HOWARD (SON ALONZO) farmer (poultry) WOS 115a rd1 Inter-
 laken H50 Ind T.
 Drake, Lewis (Martha) farmer (gen) O 10a Ovid Center H60.
 Dunlap, Elhu K. nurse T H&L rd1 Ovid H5.
 Dunlap, Joseph (Sarah) farmer (gen) O 70a rd2 Ovid H26 Ind T.
 Dunn, James (Margaret) blacksmith O H&L Bx62 Ovid Prospect St.
 Dunn, Marie (dau Peter) housekeeper Ovid Main St.
 Dunn, Peter (Elenor) 11 ch farmer T H&L Ovid Main St.
 Dwyer, Timothy D. (May) farmer (gen) O 100a rd2 Ovid H15 B T.
 EASTMAN, JOHN N. (MAY S.) 3 ch farmer (horse breeding) O 130a rd1 Ovid
 H 41 Ind T.
 Eberhart, William (Emly) 3 ch farmer (gen) O 28a rd2 Ovid H57 Ind T.
 Eggleston, Mary (wid Monroe) O H&L Kidders H74.
 Elliott, Robert M. Dr. supt of Willard Hospital Willard B T & Ind T.
 Ellis, Edward (son Ethel) farmer rd1 Interlaken H47.
 ELLIS, ETHEL E. (CHARLOTTE) 2 ch farmer (gen) O 35a rd1 Interlaken H47.
 Ellis, Georgia (dau Ethel) dressmaker rd1 Interlaken H47.
 Everetts, Homer R. (Clara Z.) 2 ch laborer O H&L Bx153 Ovid Water St.
 Everett, Wilmot (Mariah) farmer (gen) O 60a rd1 Ovid H30.
 Everett, Wilmot Jr. (son Everett) rd1 Ovid H30.
 Excell, William H. (Pearl) sheriff Seneca county Ovid William St.
 FARRELL, MIKE farmer (gen) WOS 100a rd1 Ovid H29 B T.
 Farrell, Patrick J. (Elizabeth) 1 ch family liquor store O Bx54 Ovid Main St.
 FEELEY, HERBERT (ELENOR) farmer (gen) O 66a Ovid Center H19.
 FERRIS, EDGAR (JESSIE) 4 ch laborer T house Sheldrake Springs H61 B T.
 Ferris, Lloyd farmer (gen) O 115a rd Star Kidders H68 B T.
 Feuerbach, Joseph M. (Lottie M.) postmaster (gen mdse) O H&L Ovid Center
 H58 Ind T & B T.
 FINCH, WILLIAM S. (ANNA) 1 ch farmer (apples & peaches) O 50a rd1 Inter-
 laken H52 Ind T.
 Fitzsimons, Charles farmer (gen) O 98a rd1 Interlaken H44 Ind T.
 Fitzsimons, Hattie (dau James) clerk rd2 Ovid H26 Ind T.
 Fitzsimons, James (Annie) farmer (gen) O 62a rd2 Ovid H26 Ind T.

- Fitzsimons, John (Katherine) farmer (gen) O 10a rd2 Ovid H55.
 Fitzsimons, Mary (wid George) rd1 Interlaken H44 Ind T.
 FITZSIMONS, RICHARD (DELIA) 4 ch farmer (sheep) O 100a rd1 Ovid H35 B T.
 Flagg, Charles A. retired photographer O H&L & cottage Bx34 Ovid Seneca St B T.
 Foote, William H. (Katharine) farmer & cooper (barrel mfg) O 22a rd1 Interlaken H65 B T.
 Foster, Susan E. (wid William) retired O H&L Ovid Water St.
 Franklin, Abby student Ovid Main St B T.
 Franklin, Benjamin (Caroline) 2 ch lawyer O H&L & 50a Ovid Main St. B T.
 Franklin, George student Ovid Main St B T.
 Freligh, Caroline (wid G. W.) retired bds Horace Jones Ovid Main St.
 Frontz, Frank (Margaret) wheelwright O H&L Ovid Seneca St B T.
 Galloway, Thomas (Mary) 3 ch foreman on state road O H&L Bx82 Ovid Water St
 Garnett, Philip (Margaret) retired O H&L Ovid Seneca St.
 Gilgen, Ernest F. (Nellie) tailor O H&L Bx84 Ovid Water St. B T.
 Golway, Margaret (dau Thomas) clerk Bx82 Ovid Main St B T & Ind T.
 Gordon, John J. Dr. (Anna K.) 1 ch O H&L Ovid Main St B T & Ind T.
 Griffin, Charles B. (Sarah E.) 1 ch laborer O H&L Bx72 Ovid Main St.
 Griswold, Margaret (dau Sidney) rd1 Lodi H3½.
 GRISWOLD, SIDNEY (BERTHA) 1 cb T H&L rd1 Lodi H3½.
 Groom, Wirt C. physician Willard B T & Ind T.
 Hall, Amos (Anna) 1 ch contractor carpenter T H&L Ovid Prospect St B T.
 Hall, Donald D. (Louise) farmer (apples & poultry) O 77a rd2 Ovid H57 Ind T.
 Hall, Ellsworth (Addie) 1 ch carpenter T H&L rd1 Ovid H13 B T.
 HALL, MINOR S. (LUCILLE) farmer (apples peaches & poultry) O 72a Ovid Center H21.
 Hallett, Gertrude (dau William) rd2 Ovid H57 Ind T.
 HALLETT, WILLIAM (CHARLOTTE) 3 ch farmer (gen) O 40a rd2 Ovid H57 Ind T.
 Hancy, John H. (Anna) 2 ch farmer (gen) O 115a rd1 Interlaken H50 B T.
 Hanlon, Peter (Agnes) 3 ch laborer T H&L Ovid E. Seneca St.
 Hapeny, John (Margueritte) retired T H&L Ovid Seneca St.
 Harmon, John (Katherine) 4 ch laborer O 6a Ovid H7.
 Harmon, Robert L. (Katherine) 2 ch hotel prop O hotel Ovid Main St B T.
 HARPLE, CHRISTIAN (MARY) 1 ch farmer (poultry) WOS 150a rd1 Ovid H34.
 HARVEY, SYDNEY (AGATHA) 1 ch farmer (sheep & poultry) O 150a rd1 Ovid H35.
 Hause, William J. (Lena) 1 ch county sealer O H&L & 4a Bx31 Ovid Main St B T.
 Haviland, Albert J. (Anna) 2 ch painter (painting) T H&L Kidders H74 B T.
 HAYWARD, CHARLES (FLORENCE) farmer (gen) O 28a rd2 Ovid H23.
 Hayward, Maney (son Charles) rd2 Ovid H23.
 HELFMAN, HOWARD (MARGARET) farmer (apples & peaches) WOS 60a rd Star Ovid Center H62 B T.
 HELFMAN, WILLIAM B. (MARTHA) 2 ch farmer (gen) O 94a rd Star Ovid Center H59 B T.
 Hirst, George retired bds Robert Harmon Ovid Main St B T.
 HOAGLIN, CHARLES H. (ANNA) 1 ch farmer (gen) WOS 75a rd1 Interlaken H48 Ind T.
 HOBBS, AMBROSE D. (NETTIE) 2 ch farmer (poultry & stock) O 136a Ovid Center H19.
 Hoff, Walter E. (Ida) 3 ch farmer (apples) WOS 100a Ovid Center H59.
 Holton, Henry (Belle) (threshing) T 10a rd2 Ovid H57 B T.
 HORTON, HERMAN H. (NETTIE) 1 ch farmer (apples) WOS 134a rd1 Interlaken H52 Ind T.
 HORTON, LEWIS (HATTIE) 2 ch farmer (gen) WOS 130a rd1 Interlaken H55 Ind T.
 Horton, Seymour (Augusta) 1 ch druggist O H&L Ovid Main St B T.

- Horton, William M. (Jane) retired rd1 Interlaken H55 Ind T.
 HOWE, GLENN G. (MARY) manufacturer O 30a Sheldrake Springs H61 B T.
 HOWELL, HENRY C. (SARAH) farmer (poultry) O 68a rd1 Ovid H30.
 Howell, Julia (wid William) retired O H&L Bx37 Ovid Seneca St.
 Howell, Silas (Kate E.) 2 ch farmer T H&L Ovid Prospect St.
 HUGHES, LOUISE B. (DAU ROBERT) Willard H1 B T.
 Hughes, Robert, farmer O 3a Ovid H7.
 Hunt, Edward B. (Martha) sch janitor O H&L Ovid Main St.
 Hunt, George W. (Mary R.) farmer (gen) WOS 90a rd1 Interlaken H44 Ind T.
 HYLAND, THOMAS (JENNIE) 2 ch farmer (gen) WOS 237a Ovid Center H22 B T.
 IKE, FRED (STELLA) 2 ch farmer (gen) O 14a Ovid Center H22 B T.
 Iredale, John (Amy) 3 ch parsonage T H&L Sheldrake Springs H60.
 Irvingham, Edith sch tch Bx110 Ovid Brown St.
 Jeffers, George C. Rev. (Harriett) 1 ch T parsonage O 100a rd2 Ovid H57 Ind T.
 JEWELL, ADA (DAU JOHN) rd2 Ovid H23.
 Jewell, Alfred (son Lewis B.) printer Ovid Water St.
 Jewell, John retired farmer O 15a rd2 Ovid H23.
 Jewell, Lewis B. (Sarah A.) laborer O H&L Ovid Water St.
 Johnson, Steven V. (Carrie) 1 ch farmer (sheep) O 147a rd1 Ovid H5.
 Johnston, Charles A. (Anna S.) farmer (sheep) O 125a rd1 Ovid H41 Ind T.
 Johnston, Mary J. (wid Charles) rd1 Ovid H41 Ind T.
 Jones, Freligh (son Horace) drug clerk Ovid Main St.
 Jones, Hattie housekeeper T H&L Ovid Water St.
 Jones, Horace T. (Jennie) 1 ch druggist O H&L & 210a Bx32 Ovid Main St.
 Jones, Jack teamster T H&L Ovid Water St.
 Jones, John E. (Eliza J.) farmer (peaches) O 59a rd1 Interlaken H67 B T.
 Jones, John E. (Kate) laborer T H&L Ovid Seneca St.
 Kady, Ellen (wid Thomas) retired O H&L Ovid S Main St.
 Kellog, Theodore. Dr. (Debra) veterinary T H&L Ovid Seneca St.
 King, George L. (Carrie L.) retired bds Bert Myer rd1 Ovid H11.
 KING, HENRY (BERTHA B.) 2 ch farmer (apples) O 94a rd1 Interlaken H65 B T.
 King, Henry Sr. (Margaret S.) farmer (gen) O 80a rd2 Ovid H58.
 KING, WILMER (FLORENCE) 2 ch farmer (agt farm machinery) O 98a rd1 Ovid H40 Ind T.
 Kinne, Cyrus E. (Julia B.) 1 ch coal & lumber O H&L Bx10 Ovid Main St B T.
 KREAMER, S. professor O H&L Bx164 Ovid.
 KREAMER, SMITH laborer, rd1 Ovid H35 B T.
 Kunes, Charles R. (Clara M.) laborer O H&L rd2 Ovid H17 Ind T.
 Kunes, Gordon (son Charles R.) farmer (gen) WOS 150a rd2 Ovid H17.
 Kuryla, John (Helen) 4 ch foreman on R. R. T H&L Ovid H5.
 Kuryla, Peter (son John) timekeeper Ovid H5.
 LAMOREAUX, JOHN (MARY E.) retired O 166a rd1 Ovid H34 B T.
 Lamoreaux, Matilda (wid. Hiram) retired T H&L Bx104 Ovid Chatman St.
 Lane, George (Louise) 2 ch laborer T house Ovid Center H60 B T.
 Lann, Sarah (wid George) 4 ch domestic T H&L Ovid Main St.
 Larkin, William H. (Cora) 2 ch blacksmith O 16a Sheldrake Springs H61.
 LEE, CLINTON G. (PEARL) 1 ch farmer (gen) O 23a Ovid Center H60.
 Lincoln, Robert (son Albert) grocery clerk Ovid Center H58 B T & Ind T.
 Lindenburg, Ira (Nellie) 1-ch laborer O H&L B35 Ovid Prospect St B T.
 Limmel, Patrick (Edith) 4 ch stationary fireman O H&L Ovid Seneca St.
 Lochren, Ellen (wid Frank) farmer (gen) O 50a rd1 Interlaken H52.
 Lochren, Patrick farmer rd1 Interlaken H52.
 Longcoy, Burr R. (Sussie) 4 ch farmer (gen) WOS 97a rd1 Ovid H42 Ind T.
 Losey, William retired bds Elizabeth Banker rd1 Ovid H11 B T.
 Lovell, Betty (son John W.) farmer (gen) O 17a rd2 Ovid H55.
 Lovell, Charlie B. (son John W.) farmer rd2 Ovid H55.
 Lyman, Thomas (Effie) 8 ch teamster T H&L Ovid Prospect St.

- MacArthur, Charlotte B. Dr. Willard B T & Ind T.
 Madison, Charles laborer T H&L rd1 Ovid H37.
 Magee, Patrick farmer (gen) O 130a rd1 Ovid H39.
 Magee, Ward farmer (gen) WOS 5a rd2 Ovid H27 Ind T.
 Maloney, John (Mary) 4 ch sec foreman T house Ovid Center H72 Ind T.
 Marsh, Albert D. (Jennie) blacksmith T H&L Bx57 Ovid Chatman St B T.
 Marshall, William retired bds Steven Smith Bx28 Ovid Chatman St B T.
 Martin, Arthur L. (son William E.) Ovid H5 B T.
 Martin, John (Mary) 6 ch engineer at Willard Hospital O H&L Bx132 Ovid Brown St.
 Martin, Margaret clerk in postoffice bds Michael McCann Ovid Prospect St.
 Martin, William C. (Addie) 1 ch farmer (gen) O 102a Ovid H5 B T.
 MARTZ, CHARLES M. (CARRIE H.) farmer (hogs) O 117a rd1 Ovid H30 B T.
 Martz, Ethel (dau Charles) rd1 Ovid H30 B T.
 Mathews, Mary A. (wid Francis) housekeeper T H&L Ovid Main St.
 Maxor, Harry I. (Ray) 2 ch merchant (gen mdse) T H&L & store Bx49 Ovid Water St.
 MAY, DONALD (SUSIE) farmer (poultry) O 130a Ovid Center H22 Ind T.
 McAleroy, William 1 ch retired O H&L Ovid Seneca St.
 McArdle, John (Anna) 7 ch fireman (gen) WOS 165a rd1 H26 B T.
 McCann, Michael (Margaret) sec boss on R. R. T H&L Ovid Prospect St.
 McCarl, Joseph (Margaret) farmer (gen) O 200a rd1 Ovid H42 B T.
 McCarl, Margaret (dau Joseph) rd1 Ovid H42 B T.
 McCarl, Peter (son Joseph) farmer rd1 Ovid H42 B T.
 McCarriagher, Catherine (dau Thomas) housekeeper Ovid Seneca St.
 McCarriagher, Hugh mason O 2H&L & 3½a Ovid Prospect St.
 McCarriagher, John (Mayme) gen store (boots shoes & groceries) O store Bx45 Ovid Main St B T & Ind T.
 McCarriagher, Marie (dau Hugh) housekeeper T H&L Bx12 Ovid Seneca St.
 McCarriagher, Owen (son Hugh) mason O H&L Ovid Prospect St.
 McCarriagher, Peter (Mary) 3 ch laborer O H&L Ovid Chapman St.
 McCarriagher, Steven (Margaret) farmer (apples) O 141a Ovid H12 B T.
 MCCARRIAGHER, THOMAS (FRANCES B.) 2 ch farmer (apples & sheep) O 150a rd1 Ovid H28 B T.
 McCarriagher, Thomas retired O H&L Ovid Seneca St.
 McDermott, Charles carpenter O H&L Ovid Water St.
 McDonald, John (Mary) 5 ch laborer O H&L Bx31 Ovid Main St B T.
 McDonald, John (Katharine) O house rd2 Ovid H57.
 McDonald, Jennie dressmaker O H&L Ovid Center H58 Ind T.
 McDonald, Katharine (wid —) O house rd2 Ovid H57 Ind T.
 McDonald, Thomas (son John) farmer O 3a rd2 Ovid H57.
 McELROY, CHARLES (ELIZABETH) 3 ch farmer (gen) O 60a rd1 Ovid H35 B T.
 McElroy, Frederick (son Charles) farmer rd1 Ovid H39 B T.
 McFlay, James (Eva) veteran T H&L Ovid Water St.
 McGhan, Hugh clerk in Auburn prison O H&L Bx60 Ovid Water St B T.
 McGhan, Jennie (dau Hugh) housekeeper O H&L Bx60 Ovid Water St B T.
 McKay, James (Eva) veteran T H&L Ovid Water St.
 McKENNA, FRANK (ALICE) supt of highway (gen farming) O 30a rd2 Ovid H25.
 McKiney, Emma (wid Ethern) retired O H&L Ovid Main St.
 McLoughlin, Genevieve (dau Andrew) tch bds Dr. Harry Ogden Bx40 Ovid Main St B T & Ind T.
 McMULLEN, CLYDE (PEARL) 1 ch rd2 Ovid H4½ B T.
 McMullen, Francis (Minnie) 2 ch farmer (sheep & poultry) O 120a rd2 Ovid H43 B T.
 McQuigg, Mary (dau Henry) retired O H&L Bx85 Ovid Main St Ind T.
 McQuigg, Minerva (dau Henry) retired O H&L Bx85 Ovid Main St Ind T.
 McQuillen, Mary Alice sch tch rd1 Interlaken H65 Ind T.

- McQuillen, William H. (Catharine) farmer (apples & poultry) O 145a rd1 Interlaken H65 Ind T.
- Meddeck, Sandford E. (Elizabeth C.) grocery dry goods (chinaware) O store Ovid Main St B T.
- MERRILL, CHARLES S., carpenter O 10a rd1 Interlaken H47 Ind T.
- Merrill, Percy (Mary) 1 ch carpenter rd1 Interlaken H47 Ind T.
- Merrimare, Mary J. supt nurse at Willard Hospital Willard B T & Ind T.
- MILES, PATRICK (MARY) 3 ch farmer (gen) WOS 84a rd2 Ovid H24 Ind T.
- Miller, Arthur (Jennie) 2 ch farmer (gen) WOS 138a rd1 Ovid H39 B T.
- MILLER, CLARENCE F. (STELLA) farmer (gen) O 112a rd1 Interlaken H73 Ind T.
- Miller, Oliver J. (Mabel) 3 ch laborer T H&L rd1 Ovid H39.
- Montgomery, William H. physician at Willard Hospital Willard B T & Ind T.
- Moore, Viola dressmaker Ovid Center H58 Ind T.
- Moore, William (Mary) Ovid Center H60.
- Morgan, Joe (Kate) laborer O H&L Bx128 Ovid Prospect St.
- MORGAN, LEWIS A. (LUELLA) 4 ch farmer (poultry) O 100a rd1 Interlaken H62.
- Morris, Henry farmer rd1 Lodi H3½ Ind T.
- MORRIS, ROBERT H. (LAVINA) 2 ch farmer (sheep & poultry) O 140a rd1 Lodi H3½ Ind T.
- Morvin, Clifford (Sereptus) 3 ch painter O 4a Ovid H7.
- Moxon, Harry 2 ch merchant (clothing) T H&L Ovid Water St.
- MUNDY, ASAHAEAL (CORNELIA) 1 ch farmer (gen) WOS 120a rd1 Ovid H56 Ind T.
- MURPHY, BERT (MARY) 2 ch farmer (horses) WOS 135a rd2 Ovid H27 Ind T.
- Murphy, Earl (son Bert) farmer (bailing hay) rd2 Ovid H27 Ind T.
- Murphy, John (Mary) 3 ch attendant at Willard Hospital O H&L Ovid E. Seneca St.
- Murphy, Mary (dau Patrick H.) rd1 Ovid H28.
- Murphy, Patrick H. farmer (gen) O 58a rd1 Ovid H28 Ind T.
- Murphy, Susan (dau Patrick H.) rd1 Ovid H28 Ind T.
- MURPHY, THOMAS (MARY) farmer (gen) O 68a rd1 Ovid H40.
- MURRAY & BURROUGHS, grocery & tinware T store Bx24 Ovid Main St B T.
- Murray, John H. (firm of Murray & Burroughs) bds Thomas Burroughs Bx24 Ovid Main St B T.
- MYER, BERT (LOA) 1 ch farmer (apples & peaches) O 105a rd 1 Ovid H11.
- NEAL, CHARLES (MARTHA) carpenter (carpenter work) O H&L Ovid Center H19 B T.
- Neely, Robert farmer (gen) O 46a rd1 Lodi H43.
- Neickham, George C. (Almeda) 2 ch merchant (gen mdse) T H&L Ovid Center H58 Ind T & B T.
- O'Brien, Edward (Fannie) 1 ch laborer O 10a Ovid Center H60 Ind T.
- O'Connell, James (Christina) 6 ch farmer (dairy) O 136a rd2 Ovid H14 B T.
- O'CONNELL, THOMAS J. (SON JAMES) real estate (real estate & automobiles) rd2 Ovid H14 B T.
- O'Connell, William P. (son James) rd2 Ovid H14 B T.
- Ogden, Harry (Anna) 2 ch dentist O H&L Bx40 Ovid Main St B T & Ind T.
- O'Hanlon, Elizabeth (dau Felix) Ovid H29 B T.
- O'HANLON, THOMAS farmer (apples) O 142a Ovid H29 B T.
- Osgood, John dry goods (notions) O store Bx55 Ovid Main St B T.
- Ovid Hardware Co. hardware T store Ovid Main St B T.
- Owen, Alice L. (dau Melvin J.) supt of schs dist No. 1 Seneca Co Ovid Main St B T & Ind T.
- OWEN, MELVIN J. REV. (ELIZA H.) Methodist minister T parsonage Ovid Main St B T & Ind T.
- PALMER, CLARK B. JR. (SON CLARK SR.) farmer (gen) WOS 80a Ovid Center H22 Ind T.

- Parcells, Charles S. (Rena) 3 ch laundryman at Willard O H&L Bx136 Ovid Main St.
- PARISH, FRANK A. (BERTHA) 5 ch farmer (gen) O 65a rd2 Ovid H57 Ind T.
- Parish, George (Mary) 3 ch station agt O 90a Ovid Center H58 B T.
- Parish, John (Alida) 3 ch farmer (gen) O 100a rd1 Ovid H27 Ind T.
- Parker, John (Susie) farmer (gen) O 72a Sheldrake Springs H61 B T.
- Payne, Florence S. (wid William W.) retired music tch O H&L Bx55 Ovid Seneca St.
- Payne, John N. (Josephine) 3 ch farmer (Percheron horses) O 120a rd2 Ovid H12 B T.
- Payne, Maude V. (dau William W.) music tch O cottage Bx55 Ovid Seneca St.
- Pentz, Abram (Mary) farmer (gen) O 80a rd1 Ovid H29 Ind T.
- PERSIMONS, ASA (SUSAN) laborer T H&L rd2 Ovid H55 Ind T.
- Pettibone, Ralph S. physician Willard Ind T & B T.
- Pierce, Frank (Izara) laborer O 2a rd1 Interlaken H65 Ind T.
- Pierson, J. Doremus (Emma) carpenter O H&L Bx140 Ovid Brown St B T.
- Poitchar, John A. physician Willard B T & Ind T.
- Pomeroy, William E. (Stella) 3 ch farmer (poultry) T 62a rd1 Ovid H37 B T.
- PORTER, GEORGE (LUELLE N.) 3 ch farmer O 5a Ovid Center H59.
- Potter, William J. (Stella) 3 ch harness store (leather goods) O store Ovid Main St B T.
- Predmore, Ansel (Melissa) farmer O 7a rd1 Ovid H34.
- Predmore, Lora (dau Ansel) nurse rd1 Ovid H34.
- PREDMORE, OREN G. (BERTHA) 2 ch farmer (apples) WOS 190a rd1 Ovid H34.
- Preistman, Gorden physician Willard B T & Ind T.
- Purdy, Clara R. (dau James D.) German tch Ovid Seneca St.
- Purdy, Mrs. (wid James D.) retired O H&L Ovid Seneca St.
- PURDY, ROBERT J. (INEZ) 2 ch men's furnishings (fire insurance) O store Ovid Main St B T.
- PURCELL, J. B. (BLANCH) farmer (gen) O 25a rd1 Ovid H28 B T.
- Purcell, John E. (Sarah) seed & wool merchant (seed & wool) O H&L Bx4 Ovid Main St B T.
- QUICK, WILLIAM A. (SARAH C.) farmer (apples) O 175a rd1 Interlaken H68.
- QUIGLEY, FRANK (INA) 1 ch farmer (ice business) O 37a rd1 Interlaken H62 Ind T.
- Quinn, James (Mary) laborer T H&L Ovid Main St.
- Ramond, Herbert laborer T H&L rd1 Ovid H29 Ind T.
- Reigle, Eugene (May Bell) 3 ch mail carrier T H&L Ovid Seneca St B T.
- Reilly, John (Lizzie) 1 ch O H&L Ovid H7.
- Reilly, Katharine (wid Frank) O H&L Ovid H7.
- Reilly, Mary A. Ovid H7.
- Rice, George farmer WOS 121a rd2 Ovid H58 Ind T.
- Rice, Martha (wid Charles) farmer O 121a rd2 Ovid H58 Ind T.
- Richard, Charles (Odessa) 2 ch mfg handles O 3a Kidders H74 B T.
- RILEY, JOHN J. mgr Sheldrake Spring hotel (mineral baths) Sheldrake Springs H62½ B T.
- Riley, Mary (wid John) retired farmer O H&L & 5a Ovid Seneca St.
- Roarke, Richard (Lucy) 3 ch farmer (poultry) WOS 240a rd2 Ovid H13 B T.
- Roe, Anna rd1 Ovid H34.
- ROLFE, ROBERT E. (LILLIAN) farmer (apples) O 112a Ovid Center H57 B T.
- ROONEY, JAMES (MARY) 3 ch farmer (poultry) O 54a WOS 30a rd1 Interlaken H45.
- Ryan, John (Bridget) laborer O H&L Ovid Main St.
- Ryan, Robert (Ada) 4 ch laborer O H&L Ovid Chatman St.
- Salyer, Charles 3 ch farmer (peaches) O 70a rd1 Ovid H38.
- Savage, Patrick (Mary) bank cashier O H&L Ovid Seneca St B T.
- Saylor, Charles H. farmer (feed grinding) O 15a Ovid Center H63 B T.
- Saylor, Frank (Emma) 1 ch laborer T house Ovid Center H64 Ind T.

- Scott, George B. (Mary E.) farmer (gen) O 25a Ovid Center H58 Ind T.
 Seeley, Bertha L. (dau Floyd) sch tch rd1 Interlaken H62 Ind T.
 Seeley, Charles P. (Ina E.) 1 ch harness maker O H&L Ovid Main St.
 Seeley, Floyd (Maggia) laborer T 5a rd1 Interlaken H62 Ind T.
 Sherwood, Marcus E. (Harriett) 1 ch carpenter T H&L Ovid Seneca St.
 SIMPSON, HERBERT H. (BELL) 8 ch farmer (gen) O 10a rd2 Interlaken H48 Ind T.
 Slaght, Emmaline (wid Daniel) O 6a Kidders H74 B T.
 Slaght, William (Frances) farmer (sheep) O 47a WOS 50a rd1 Ovid H37 B T.
 Sloan, James (Rose) 6 ch laborer O H&L Ovid Chapman St.
 Smith, Anna (wid Patrick) 1 ch retired T H&L Bx46 Ovid Seneca St.
 Smith, Arthur C. ass't manager rd1 Ovid H38.
 SMITH, CHARLES H. (MARTHA) farmer (peaches & cherries) O 355a rd1 Ovid H38.
 Smith, Mary H. physician Willard B T & Ind T.
 Smith, Sarah (dau Benjamin F.) O 7a Ovid Center H60.
 Smith, Steven (Adell) barnman at Willard O H&L Bx28 Ovid Chatman St B T.
 Spencer, Louise (col) (wid George) hairdresser O H&L Ovid Seneca St.
 Sprague, George D. (Grace) 2 ch farmer (gen) O 100a rd 2 Ovid H24 Ind T.
 SPROWLS, LESTER (MARY) 2 ch farmer (gen) O 70a Ovid H24 B T.
 STARR, RAY farmer rd1 Ovid H44 Ind T.
 Stafford, Sarah retired Ovid H5.
 Stafford, Thomas mason O 9a Ovid H5.
 Steel, Mrs. (wid John R.) retired O H&L Bx142 Ovid Water St.
 Steel, Louise P. (dau John R.) housekeeper bds Mrs John R. do Bx142 Ovid Water St.
 Steele, John H. (Inez) retired O 2H&L Bx12 Ovid Seneca St.
 Steward, Hewitt (Grace) 4 ch farmer (gen) WOS 150a rd1 Ovid H29 B T.
 STEWART, JESSE (JENNIE) 1 ch farmer (peaches & poultry) WOS 147a rd1 Ovid H38.
 Stewart, Nathaniel D. (Mary L.) laborer T H&L rd2 Ovid H13.
 STOUGHTON, JOHN (LENA) 3 ch farmer (gen) O 80a rd1 Interlaken H65 Ind T.
 STOUT, WILLARD B. (MINNIE) 2 ch farmer (apples) O 99a rd2 Ovid H14 Ind T.
 Strader, Okley B. (Lea) 3 ch farmer WOS 100a Ovid H7 Ind T.
 Strong, Frank laborer rd1 Ovid H28.
 Sutton, John M. lawyer O H&L & 800a Ovid Main St Ind T.
 Swarthout, Charles H. retired T H&L Bx26 Ovid Seneca St B T.
 Swarthout, Mildred (dau Charles) nurse Bx 26 Ovid Seneca St B T.
 Swick, Asa (Laura) 2 ch farmer (gen) WOS 140a rd1 Interlaken H72 Ind T.
 Switzer, Bert (Minnie) 1 ch electrician bds William do Bx20 Ovid Main St B T.
 Switzer, Edward (son William) automobiles Bx20 Ovid Main St B T.
 SWITZER, WILLIAM (FLORENCE) 1 ch farmer (gen) Bx20 Ovid Main St B T.
 Taggerty, James (son Patrick) laborer rd2 Ovid H16.
 Taggerty, Patrick farmer O 10a rd1 Ovid H56.
 TAGGERTY, THOMAS (THERESA) 2 ch farmer (gen) WOS 110a rd2 Ovid H27 Ind T.
 TAILBY, MARIAN (EDNA) 2 ch farmer (gen) WOS 115a rd2 Ovid H57 Ind T.
 TERRY, BENJAMIN (DORA) 1 ch farmer (gen) O 45a rd 2 Ovid H19 Ind T.
 Terry, Grover (son Benjamin) rd2 Ovid H18 Ind T.
 Terrybery, Luman farmer bds Charles Banker rd1 Ovid H11 B T.
 Thompson, Abner (Clarrisa) 2 ch T house Interlaken H72.
 Thompson, Henry H. (Florence) (firm of Ovid Hdw Co) O H&L Ovid Main St B T.
 Tompkins, Fred (Carrie) 1 ch farmer (apples & hogs) WOS 198a rd2 Ovid H14 Ind T.
 Toner, Ann (wid Owen) retired O H&L Bx39 Ovid Prospect St.
 Toner, Anna (dau Ann) housekeeper Bx39 Ovid Prospect St.

- Toner, Dennis (son J. R.) laborer Ovid Prospect St.
 Toner, Margaret (wid J. R.) retired O H&L Ovid Prospect St.
 TOWNSEND, GEORGE C. (HELEN) farmer (apples) O 180a rd1 Interlaken H72 B T.
 Townsend, Mrs. (wid Judd) retired T H&L Ovid Water St.
 Travis, Delbert A. (Georgia) farmer (apples & pears) O 167a Ovid Center H58 B T.
 TRAVIS, DON S. (IDA J.) farmer (gen) O 67a rd1 Interlaken H50 Ind T.
 Tunison, Abram (Mary J.) retired farmer (gen) O 12a Ovid Center H60.
 Tunison, Kate (wid John) 1 ch O 12a Ovid Center H60.
 Turk, John Jr. butcher T H&L Bx42 Ovid Prospect & Seneca Sts.
 Tuttle, Helen (dau Horace S.) rd1 Ovid H30.
 TUTTLE, HORACE S. farmer (sheep & poultry) O 132a rd1 Ovid H30.
 Tuttle, Philinda (wid Horace) retired Ovid Main St B T.
 Tynan, Francis (Sarah) 4 ch farmer (gen) O 8a rd1 Lodi H45 Ind T.
 Updike, Almaron retired rd1 Lodi H5½ Ind T.
 UPDIKE, GEORGE (STELLA S.) 2 ch farmer (sheep & poultry) WOS 190a rd1 Lodi H41 Ind T.
 Updike, Martha (wid Lewis) retired O H&L Bx35 Ovid Prospect St.
 Valentine, George O. (Nancy) farmer (poultry) WOS 16a rd1 Interlaken H64 Ind T.
 Van Ostrand, Freeman (Phoebe) 3 ch laborer T house rd2 Ovid H18 Ind T.
 VAN SICKLE, DEWITT C. (ALICE) 1 ch mail carrier T house Kidders H 74 B T.
 VAN VLEET, FRANK (ANNICE) 1 ch farmer (gen) O 95a rd1 Interlaken H50 B T.
 Van Vleet, Samuel G. (Addie G.) retired farmer O H&L & 150a Bx39 Ovid Main St.
 Waldo, Louis T. (Mary) 1 ch physician O 120a Willard B T & Ind T.
 Waldron, Henry A. (Edna) 1 ch thrasher T H&L Ovid Seneca St.
 Ward, Elmer (Stella) 2 ch farmer (gen) WOS 135a rd1 Ovid H39 Ind T.
 WARD, LAWRENCE (ANNA) retired T H&L rd1 Lodi H45.
 Ward, Patrick (Helen) farmer (gen) O 75a rd1 Interlaken H47.
 Ward, Peter (Ruth) farmer (sheep) WOS 140a rd1 Ovid H30.
 Waring, Isabella housekeeper O H&L & 2¼a Bx98 Ovid Seneca St B T.
 Warner, Hiram H. 2 ch Willard attendant O H&L Ovid Seneca St.
 Waterman, Chester 2ch physician at Willard Hospital Willard B T & Ind T.
 Wells, Mark C. (Marion B.) 1 ch mail carrier O H&L Ovid Main St., Ind T.
 WESTERVELT, ARCHIE (PLESA) 1 ch farmer (gen) O 65a rd1 Interlaken H44 Ind T.
 White, Charles A. (Elizabeth D.) 3 ch farmer (apples) WOS 100a rd Star Sheldrake Springs H62½ B T.
 White, James farmer (gen) O 20a rd2 Ovid H27 Ind T.
 WHITEFORD, CHARLES P. (EMMA) farmer (gen) O 125a rd1 Ovid H29 B T
 Whiteford, Grant farmer rd1 Ovid H29 B T.
 Whiteford, John (Martha J.) 3 ch carpenter T H&L rd1 Ovid H29.
 Whiting, James B. (Helen E.) farmer (gen) O 26a rd1 Interlaken H52.
 WHITLEY, ALLEN (INEZ) 2 ch farmer (apples) O 37a rd1 Interlaken H 52.
 Whitley, Maria (dau James) sch tch rd1 Interlaken H52.
 Whitman, James M. (Stella) 2 ch farmer (berries) O 36a Bx2 Ovid Main St.
 WILCOX, ELMER (ETHEL) farmer (gen) WOS 70a rd2 Ovid H23.
 Williams, Claude D. (son F. E.) Ovid Main St.
 Williams, Edward L. (Cora E.) laborer T house Ovid Center H62.
 WILLIAMS, JOHN R. (FRANCES) 4 ch farmer (cattle) O 100a rd2 Ovid H55 B T.
 Williams, Lizzie (wid F. E.) 8 ch housekeeper O H&L Ovid Main St B T.
 Williamson, Thomas H. (Elizabeth) 1 ch agt automobiles O H&L Ovid Seneca St B T.
 Wilson, Dewitt farmer (gen) WOS 45a rd1 Ovid H33.
 Wilson, Henrietta B. retired O H&L Bx11 Ovid Main St B T.
 Wilson, James K. (Carrie) 1 ch retired farmer (apples) O 75a rd 2 Ovid H57 B T.
 WILSON, ULYSSES N. grocery (wallpaper) T store Bx6 Ovid Main St B T.

- Wilson, Wilmer S. retired O H&L Bx11 Ovid Main St B T.
Winner, William W. (Flora) 1 ch trained nurse Willard Ovid Bx162 Ann St.
WIXSON, JOHN H. (MAGGIE) farmer (gen) O 160a Ovid Center H63 B T.
WALFF, ADOLPH A. (MINNIE) 4 ch mgr of Sheldrake House O 2a Sheldrake
Springs H62½ B T.
Woods, Arthur Jr. (son Arthur Sr.) laborer Kidders H74.
Wright, Benjamin C. (Mary) harnessmaker (collars) O 6a rd2 Ovid H57.
Wright, David (Frances) farmer (gen) O 4a Sheldrake Springs H60.
WYCKOFF, CHARLES E. (MARY) farmer (apples) O 130a'rd1 Ovid H42 Ind T.
Wyckoff, Edson S. 5 ch farmer (gen) O 24a rd1 Lodi H6½.
Wyckoff, Ella rd 1 Lodi H6½.
Wyckoff, Norman (Isabella) 4 ch farmer (apples) T 75a Ovid Center H60 B T.
Wycoff, Elmer J. (son James) lawyer Kidders H68 B T.
WYCOFF, JAMES (JENNIE M.) farmer (apples & poultry) O 93a Interlaken
H68 B T.
WYER, FREDERICK (ESTELLE) farmer (apples) O 116a Sheldrake Springs
H61 B T.
YAKELEY, ALLIE (ROSE) farmer (gen) WOS 70a rd1 Lodi H5½ Ind T.
Yarnall, Lemuel (Anna) farmer (gen) O 40a rd2 Ovid H20 Ind T.
Yeamans, Mary F. (wid William) retired Ovid Main St B T.
YOUNG, MARTIN farmer rd1 Ovid H5.

ROMULUS TOWNSHIP

(Population, 2,803. Includes part of Romulus Village, also part of Willard.*)

- Adair, John M. (Zada E.) merchant T H&L Romulus.
 American Fruit & Produce Co. grape growers (grapes) O 400a rd2 Romulus H16
 Ind T.
- Bainbridge, Charles Tuinis bds Tuinis do Kendaia H20.
BAINBRIDGE, TUINIS (MARY) O 33a Kendaia H20.
- Baker, Percy (Catherine) 1 ch attendant at Willard Hospital O H&L Willard
 Main St.
- BALDRIDGE, CHARLES J.** 2 ch farmer (fruit & bees) O 175a Kendaia H2 Ind T.
 Baldrige, Raymond W. (Mary B.) 1 ch farmer (grain) O 547a rd3 Romulus H18
 Ind T.
- Bannon, John (Mary) attendant at Willard Hospital T H&L Willard Main St.
 Barry, William trained nurse T H&L State Hospital Willard.
- Bartlett, Emma C. (wid Seeley) O 100a rd1 Romulus H5 B T.
- Bates, Harry (Edna) farmer (grain & hay) WOS 60a rd1 Romulus H31.
- Baumer, Frank (Kate) laborer O H&L Romulus Main St.
- Beach, Corwin S. (Isabel) farmer (gen) O 125a rd3 Romulus H43 B T.
- Beach, Wm. B. (Lydia L.) thresher O 4½a rd3 Romulus H14.
- Becker, Philip (son Fred) laborer bds J. Seward MacLafferty rd3 Romulus H43
 B T.
- Beeney, Wm. E. (Elizabeth) farmer (beans) WOS 120a rd3 Romulus H17.
- Bell, Joseph C. (Ella J.) 1 ch farmer (gen) WOS 85a rd3 Romulus H16 Ind T.
- Black, Jerry engineer at Willard O H&L Bx72 Willard.
- BLAINE, DONALD P. (SUESSA)** farmer (grain) O 175a rd2 Ovid H45-42.
- Blaine, Willis W. (son Donald P.) student bds Willis W. do rd2 Ovid H45-42.
- Boal, Patrick 4 ch attendant at Willard O H&L Bx91 Willard Waterloo St.
- Bogardus, Ephraim (Jennie) physician O H&L Bx99 Romulus Ind T.
- Bogardus, George (Minnie) 3 ch farmer (gen) WOS 83a rd3 Romulus H15.
- BOGARDUS, JACOB C. (SUSAN)** farmer (gen farming) O 65a rd1 Romulus
 H17½ Ind T.
- Bolander, Henry (Louise C.) farmer (gen) WOS 60a rd1 Romulus H3 1-3 Ind T.
- Bowl, Elmer L. (Maud L.) 3 ch coal & wood (produce) O H&L Romulus South St
 B T.
- Bowlby, William (Sarah) supervisor of hospital T H&L Bx132 Willard.
- Boycé, Jacob (Sarah) laborer American Fruit & Produce Co. T H&L rd2 Romulus
 H 16 Ind T.
- Boyce, Newton (Ruby) 3 ch musician attendant Willard State Hospital T H&L
 Bx65 Willard Main St.
- Boyer, Claud S. (Blanch) (C. S. Boyer & Son) rd3 Romulus H15 Ind T.
- BOYER, C. S. (NETTA A.)** (C. S. Boyer & Sons) grapes rd3 Romulus H15 Ind T.
- Boyer, David S. (Mertle) (C. S. Boyer & Sons) rd3 Romulus H15 Ind T.
- Boyer, C. S. & Sons grape growers (grapes & cherries) O 254a rd 3 Romulus H15
 Ind T.
- Boyle, Catherine (wid James) retired O H&L Ovid Main St.
- Brady, Mrs. C. F. (wid C. F.) superintendent (apples) O 105a rd3 Romulus H22 B T.
- Brennan, Edward (Mary) 5 ch fireman O H&L Willard Main St.
- Brennan, James (son Edward) attendant at Willard Hospital Willard Main St.
- BRONK, ALBERT (MARY)** (Albert Bronk & Son) rd3 Romulus H32.
- BRONK, JOHN (SON ALBERT)** (Albert Bronk & Son) rd3 Romulus H32.
- Bronk & Son farmers (grain) O 220a rd3 Romulus H32.
- BROOKS, WM. S. (MARGARET)** farmer (gen) O 100a Hayts Corners H34.

* Includes part of Willard Institution for Epileptics.

- Brown, Daniel W. (Minnie S.) 1 ch produce dealer O H&L Bx39 Romulus South St Ind T.
- Brown, Fred L. (Clara S.) 1 ch farmer (poultry White Leghorns) O 10a rd 2 Romulus H26.
- Brown, Hezekiah K. farmer (gen) O 68a Hayts Corners H36 B T.
- Brown, Mary A. domestic Hayts Corners H36 B T.
- BROWN, ORVILLE W. (ANNA) farmer (apples) O 100a rd2 Romulus H28.
- Bruce, John farmer (gen) O 21½a rd3 Romulus H16 1-6.
- BRUCE, JOSEPH (SON JOHN) laborer rd3 Romulus H16 1-6.
- Bruce, Susan housekeeper bds John do rd3 Romulus H16 1-6.
- Bryant Brothers farmers (gen) O 150a rd2 Romulus H65.
- Bryant, Daniel (Bryant Bros.) rd2 Romulus H65.
- Bryant, Helen domestic rd2 Romulus H65.
- Bryant, James (Bryant Bros.) rd2 Romulus H65.
- Bryant, John (Mary) carpenter O 8a rd2 Romulus H12.
- Bryant, Pamela domestic rd2 Romulus H65.
- Buckley, Edward B. (Elizabeth) 2 ch florist at Willard Hospital O H&L Bx15 Willard Main St.
- Bunn, Isaac (Ida) hotel Romulus Main St.
- Bunto, Isaac L. V. R. R. emp T 2a rd2 Romulus H9 Ind T.
- BYRD, FLOYD (MERNA) 3 ch farmer (grain) WOS 136a rd3 Romulus H15.
- Carey, John (Anna L.) 5 ch R. F. D. carrier O 20a rd3 Romulus H14.
- Carmer, Walter S. (Emma) 1 ch farmer supt 140a rd3 Romulus H44.
- CARSON, GEORGE (LOUISE) farmer (apples) O 54a rd1 Romulus H60 Ind T.
- CARSON, WILLIAM K. (ADAH B.) 7 ch farmer (gen) O 75a rd1 Romulus H20 Ind T.
- Cassidy, Ellen O H&L rd3 Romulus H18.
- Chaffee, Amos (Mary) 1 ch attendant Willard State Hospital main bldg T H&L Bx61 Willard Main St.
- Chaffee, Miles (Mae) 1 ch attendant Willard State Hospital O H&L Bx85 Willard Main St.
- Chamberlin, Milo (Lottie) nurse Willard T H&L Bx98 Willard.
- Chapman, Alfred blacksmith (gen repairer of farm implements) O H&L Bx57 Romulus Main St.
- CHAPMAN, BURNHAM (FLORENCE) 1 ch farmer (gen) WOS 165a rd2 Ovid H42 B T.
- CHAPMAN, HUGH (SON LOUISA) farmer (hay grain & beans) O 52a T 42a WOS 94a rd1 Ovid H54 B T.
- Chapman, Louisa (wid Peter) domestic rd1 Ovid H54 B T.
- Chapman, Mernett (dau Louisa) sch tch rd1 Ovid H54 B T.
- CHURCH, ELMER (MINNIE D.) farmer (grain) O 65a rd3 Romulus H42 B T.
- Church, Julia (wid George W.) retired O H&L Bx16 Romulus.
- CLARK, MARION (IDA) 4 ch farmer (gen) WOS 107a rd2 Romulus H28 B T.
- Clark, Samuel (Mary) merchant O H&L Bx101 Romulus Main St.
- Cole, Mrs. (wid C. C.) 2 ch farmer (gen) O 104a rd3 Romulus H14 Ind T.
- Cole, Edmund P. (Adele J.) auctioneer & real estate dealer (apples) O 125a rd3 Romulus H16 Ind T.
- Collins, Albert G. (Leah) 2 ch laborer O H&L Romulus Main St.
- Combs, Ray M. farmer (gen) O 65a rd2 Romulus H26.
- CONKLING, SEELEY (AMY) 2 ch laborer O 8a rd1 Romulus H59.
- Conley, Arthur 1 ch farmer (grain) O 102a rd3 Romulus H44¾.
- Conley, Harley B. (Alida H.) farmer (gen) T 106a Hayts Corners H34.
- Conley, Harvey B. (Isabel) 2 ch farmer (gen) O 27a T 50a rd2 Romulus H28 B T.
- Conley, Henry A. (Carrie) painter O 5½a Willard H53.
- Conley, Hugh farmer O 209a Romulus H49 1-9.
- Conley, Mary (wid Isaac) domestic rd3 Romulus H17.
- CONLEY, WM. bds C. F. Brady laborer rd3 Romulus H22 B T.
- Connors, Peter (Mary) 2 ch attendant Willard State Hospital O H&L Bx119 Willard Main St.

C. C. Davison

Miller and Dealer in

Flour, Feed, Hay, Straw, Etc.

Highest Market Price Paid for Beans and Wheat. Headquarters for Cottonseed Meal. Gluten Distillers, Grains, Etc.

Prompt Attention Given to Mail Orders.

Geneva, N. Y.

The Up-To-Date Farmer is Keeping Books. Are You?

Bookkeeping
Business Methods
Bank Account

A thorough knowledge of accounts as taught at our School will get the above results for *you*. **Enroll Now.**

Barclay's Business Institute

94 Seneca Street, Geneva, N. Y.

Crown Grain Drills and Wheelbarrow Seeders

The Crown Drill Fills the Bill. Write for Catalog A.

Crown Manufacturing Co.

Phelps, N. Y.

- Conway, Peter (Mary) 2 ch cook Willard State Hospital T H&L Bx74 Willard.
 Cooley, Albert F. (Mary) 3 ch farmer (gen) WOS 88a rd3 Romulus H15.
 Coryell, John H. (Emma G.) carpenter O H&L Bx20 Romulus Seneca St.
 Coryell, Newman (Susan) farmer (apples) O 59½a Kendaia H19¾ Ind T.
 Coryell, Thomas (Bell) 2 ch miller & lumber dealer O H&L Bx76 Romulus Ind T.
 Coryell, Wallace (Mary Alice) 2 ch merchant T H&L Bx16 Romulus.
 COORTWRIGHT, CHARLES F. (BETHA) 3 ch farmer (grain) WOS 97a rd1 Romulus H1.
 COVERT, HORATIO J. (LAURA J.) 1 ch farmer (grain) O 101½ rd3 Romulus H49 Ind T.
 Covert, Patrick R. (Annie) 3 ch dairyman at Willard State Hospital O 82a Bx65 Willard.
 CRANE, JAMES G. (SUSIE) contractor & builder O 5a rd1 Romulus H17 1-7 Ind T.
 Crane, Marion E. (Martha) 1 ch carpenter T H&L Kendaia H17 1-7.
 Cratsley, Frank (Beulah) undertaker T H&L Bx38 Romulus.
 Crawford, Samuel L. (Sarah M.) supervisor of Willard Hospital O H&L Bx55 Willard Main St.
 Creney, John (Mary Ann) 1 ch farmer (gen) O 14a Bx101 Willard Waterloo St.
 Crossway, Frank E. (Emma E.) 6 ch farmer (gen) O 87a Hayts Corners H35.
 Daly, James (Sarah) 3 ch plumber at Willard T H&L Bx75 Willard.
 Day, Mary A. housekeeper bds Richard E. do Hayts Corners H34 B T.
 Day, Richard E. farmer (apples) O 107a Hayts Corners H34 B T.
 Dean, Charles W. (Mantie T.) 3 ch farmer (gen) WOS 55a Hayts Corners H64.
 Dean, Edward R. farmer (gen) O 28a rd2 Romulus H65.
 Dean, Elizabeth (dau Edward R.) housekeeper rd2 Romulus H65.
 Deck, Mary housekeeper bds William Barry Bx63 Willard.
 Delmarter, George W. (Anna E.) 5 ch laborer bds Matilda Jeffery rd3 Romulus H24.
 DEMMICK, ANDREW J. (EUPHRACIA) retired farmer (gen) O 102½a Hayts Corners H35.
 Demmick, Judson D. (Jennie) 6 ch engineer state road T H&L Bx48 Willard Waterloo St.
 DENNISTON, DANIEL C. (MINERVA J.) retired veteran O 1½a rd1 Romulus H5 Ind T.
 Denniston, Frank (Anna) 1 ch farmer (grain) WOS 110a rd1 Romulus H5.
 DERBY, ROBERT 1 ch farmer WOS 104a rd3 Romulus H51.
 Dey, DeWitt M. (Nellie) painter & paperhanger O H&L Romulus Main St Ind T.
 Dey, Richard retired doctor O H&L Bx33 Romulus Main St Ind T.
 DOANE, FREEMAN (VESTA) farmer (grain) O 104a WOS 226a rd3 Romulus H51 Ind T.
 Dodge, Minnie (dau Harvey) dressmaker T H&L Bx48 Romulus Ind T.
 DOTY, EDWARD L. (ESTHER D.) laborer T 3a rd3 Romulus H24.
 DOUGHERTY, PATRICK farmer (gen) O 46a Kendaia H19¾.
 Dovemus, F. C. (Sophia) laborer O H&L rd1 Romulus H59.
 Dovemus, Florence C. (dau F. D.) housekeeper rd1 Romulus H59.
 DOVEMUS, INA L. (dau F. C.) teacher rd1 Romulus H59.
 Dovemus, Sarah bds Jesse Yerkes housekeeper rd2 Romulus H13 Ind T.
 Doyle, Margaret O 7a rd3 Romulus H44.
 Draheim, Charles (Cora) 1 ch driller (chickens) O 82a rd3 Romulus H33.
 Draheim, Leo (Frances L.) 2 ch farmer (chickens) O 160a rd3 Romulus H33.
 Duffy, Margaret (dau Patrick) nurse Willard H59.
 Duffy, Patrick (Mary A.) retired farmer (gen) O 1½a Willard H59.
 DUNLAP, CHARLES (EVA) farmer (poultry) O 100a rd3 Romulus H 43 B T.
 DUNSTON, SARAH (JAMES) farmer (apples) O 100a rd1 Romulus H7 Ind T.
 EARNES, LOUIS (LOUISE) laborer T H&L rd3 Romulus H51.
 Engel, John (Helen B.) 2 ch chief engineer at Willard Hospital T H&L Bx36 Willard Main St.
 Ernsburger, Allen W. (Elizabeth) 1 ch carpenter O H&L Romulus South St.
 Ernsburger, Hanna N. (wid Donald N.) retired O H&L Bx66 Romulus South St.

- Everett, Bert 3 ch state barber at Willard Hospital O H&L Bx102 Willard Main St.
 Everett, Emma M. O 67a rd3 Romulus H42.
 Everett, Georgia (wid Irvin) 3 ch housekeeper O 4a rd1 Romulus H3 1-3 Ind T.
 Everett, Harvey C. (Nellie D.) 1 ch farmer (grain) O 151a rd1 Romulus H5 Ind T.
 Evert, Ella dressmaker T H&L Romulus Main St.
 Everts, Daniel F. (Mary) 1 ch doctor O H&L Bx28 Romulus Seneca St.
 Excell, Benjamin M. (Anna A.) 1 ch farmer (grapes) supt 235a rd 2 Romulus H26 Ind T.
 Feehan, Patrick 2 ch attendant at Willard Hospital O H&L Bx18 Willard Main St.
 Ferguson Margaret (wid Owen) bds Patrick Hoey retired T H&L Bx117 Willard Main St.
 Field, Fred O. Jr. (Catherine) 1 ch nurse at Willard Hospital T H&L Willard Main St.
 Field, Fred O. Jr. (Melissa) paperhanger & painter T H&L Willard Main St.
 FILLINGHAM, CHARLES W. (FRANCES S.) 5 ch laborer T H&L rd3 Romulus H21.
 Fleming, Edward S. (Sletta) confectionery & bakery Romulus Main St.
 Flood, Annetta (wid George) retired O H&L Romulus Main St.
 FLYNN, JAMES (CATHERINE) 2 ch farmer (gen) O 46a rd3 Romulus H14 B T.
 FLYNN, PATRICK farmer (grain) O 105a rd3 Romulus H16 1-6 Ind T.
 Fooley, Michael (Liza) 5 ch stationary fireman O H&L Willard.
 FOMWALT, IVA 2 ch bds George Swineheart Hayts Corners H47 B T.
 Freligh, Arthur (son Charles) laborer rd1 Romulus H59.
 Freligh, Carrie E. (dau Charles) housekeeper rd1 Romulus H59.
 FRELIGH, CHARLES (FRANCES) farmer (gen) O 177a rd1 Romulus H59.
 FRELIGH, HARRY K. (son Charles) laborer rd1 Romulus H59.
 Frost, Fred D. laborer bds W. C. do Willard H59.
 Frost, Wilmer (Lula) 3 ch attendant Willard Hospital OH&L Bx5 Willard H59.
 Gable, Herbert B. (Cora) bee culture (poultry) O 2a rd2 Romulus H9.
 Galloway, Samuel (Genevieve) 1 ch attendant Willard T H&L Willard.
 Gambee, Millard F. retired farmer T H&L Bx88 Romulus Seneca St.
 GARFIELD, ARTHUR laborer bds Albert A. Oswalt Hayts Corners H39 Ind T.
 Garnett, Millard F. (Aleda) retired O H&L Romulus Main St.
 GARRISON, ADDISON D. (KATHARINE J.) 2 ch farm supt (fruit) 112a rd1 Romulus H60 Ind T.
 Garrison, Charles C. (Ida M.) merchant O H&L Kendaia H18½ Ind T.
 GATES, FRED (FANNY H.) 1 ch fruit grower (grapes) O 25a rd1 Romulus H3 Ind T.
 GODLEY, BERTON J. (LILLIAN) 1 ch farmer (beans) WOS 320a rd2 Romulus H27 B T.
 GOODMAN, WM. J. (ETHEL) 4 ch farmer (grain) O 65a rd3 Romulus H24 B T.
 GOUGLOR, JOHN farmer (apples) WOS 95a rd2 Romulus H10 Ind T.
 Gloyer, W. L. Kendaia H18½.
 GROVER, OBID laborer bds N. P. Coryell Kendaia H19¾ Ind T.
 Hagerty, Perry K. (Laura J.) 4 ch farmer O 94a rd1 Romulus H18½ Ind T.
 Hall, Nelse (Anna) 3 ch laborer O H&L Willard H59.
 Hallet, William J. (Marjorie) 1 ch sch tch T H&L Bx29 Willard.
 Hancy, Allan F. (son William B.) clerk Hayts Corners H37 B T.
 Hancy, Anna J. (dau William B.) sch tch Hayts Corners H37 B T.
 Hancy, Carry M. (dau William B.) sch tch Hayts Corners H37 B T.
 Hancy, Jay (son Joseph) thresher Hayts Corners H37 B T.
 Hancy, Joseph (Sarah) 3 ch thresher & farmer (grain) O 150a Hayts Corners H37 B T.
 HANCY, WILLIAM B. (NELLIE G.) 2 ch farmer & teacher (gen) O 40a WOS 45a Hayts Corners H37 B T.
 Harding, Bert laborer bds H. C. Everett rd1 Romulus H5 Ind T.
 Harman, Catherine (dau Thomas) tch Bx75 Interlaken Main St.
 Harman, Mary (wid Thomas) grocery O H&L & store T 2 bldgs Lk Bx75 Interlaken Main St.

- Harris, John B. (Alice) farmer (gen) WOS 100a rd1 Romulus H5 B T.
 HAZARD, FRANK M. (CORA) blacksmith Romulus Cayuga St.
 Heart, Anna (wid William) (retired) O H&L Willard.
 HICKS, GEORGE (ELIZABETH) 1 ch farmer (gen) O 43a rd2 Romulus H28 B T.
 Hicks, George clerk bds William Jopson Lk Bx5 Willard.
 HICKS, WM. A. (SADIE) 3 ch farmer (poultry) O 93a rd2 Romulus H12.
 Higgins, John (Carrie) laborer T H&L Romulus South St.
 Hill, George W. (Lucy A.) shoemaker T H&L Bx 34 Romulus Main St.
 Hilliard, Michael J. (Anna) 2 ch wardman Willard T H&L Bx57 Willard Waterloo St B T.
 Hindle, May (wid Albert E.) 2 ch retired T H&L Kendaia H17 1-7.
 Hoagland, Richard (Ella) 2 ch farmer (apples) O 121a rd2 Romulus H11.
 HOAGLAND, THOMAS JEFFERSON (WILHELMINA) farmer (gen) O 50a rd2 Romulus H32.
 Hoagland, Victor (son Richard) laborer rd2 Romulus H11.
 Hoaglin, Edward (Julia) 2 ch laborer T H&L Hayts Corners H38 Ind T.
 Hoey, Patrick (Catherine) retired O H&L Bx117 Willard Main St.
 Hoey, William (son Patrick) plumber Bx117 Willard Main St.
 Hoffman, John P. (Eva) farmer (gen) O 16a rd2 Romulus H9.
 Howard, Lucy A. (wid Jarvis C.) bds Darwin A. Munson O 65a Hayts Corners H34 B T.
 Howell, Jasper (Hattie) attendant at Willard Hospital T H&L Bx102 Willard Main St.
 HUGG, JOHN J. (FLORENCE L.) 2 ch farmer (apples) WOS 130a rd2 Romulus H30 B T.
 HUGHITT, CHARLES W. (JENNIE S.) farmer (grain & stock) O 150a rd2 Romulus H65.
 Hyna, William (Elizabeth) 3 ch attendant Willard T H&L Bx94 Willard.
 Jeffery, Matilda (wid Jackson) O 15½a rd3 Romulus H24.
 Jeffery, Samuel S. (Katie) farmer (grain) O 126a rd3 Romulus H23 B T.
 JOHNSON, JOHN I. (MARGARET) farmer (apples) O 30a Willard H53.
 Johnson, Daniel A. (Margaret) (son Morris E.) laborer rd3 Romulus H51.
 JOHNSON, MORRIS E. (JENNIE) farmer (grain & stock) O 102a rd3 Romulus H51.
 Jopson, William C. (Jessie M.) 2 ch merchant (gen mdse) O H&L & store Lk Bx5 Willard Main St Ind T.
 Keenan, James (Catherine) 3 ch attendant Willard O H&L Bx8 Willard.
 Kennie, Arthur (Mary) 1 ch American Fruit & Produce Co. laborer T H&L rd2 Romulus H16 Ind T.
 Kinnan, Libbie C. (dau Seeley) tch rd3 Romulus H44.
 KINNAN, SEELEY (BARBARA A.) farmer (gen) O 30a rd3 Romulus H44.
 Kinne, Daniel M. farmer (apples) O 121½a rd2 Romulus H31 B T.
 KINNE, HENRY M. (SON JOHN) farmer (dairy) T 71a rd2 Romulus H34 B T.
 Kinne, John laborer bds Henry M. do rd2 Romulus H34 B T.
 Kinne, Mabel (dau John) rd2 Romulus H34 B T.
 Kinner, John (Mary) 1 ch laborer T H&L Willard.
 Knapp, Bert (Harriett) 1 ch attendant Willard State Hospital (apples) O 5a rd3 Romulus H51 Ind T.
 Knight, Dariah supt telephone office at Willard (Elizabeth) (sten) T H&L Bx at Willard Main St.
 Knight, Kathryn (dau Oliver) clerk Bx114 Willard Main St B T.
 Knight, Oliver N. (Bertha A.) merchant (gen mdse) O H&L & store Bx114 Willard Main St B T.
 Kokot, Andy (Mary) farmer (gen) O 17 1-3a rd3 Romulus H33
 Krumeich, Barney (son Mary) laborer O H&L rd2 Romulus H13
 Krumeich, James J. (son Mary) laborer rd2 Romulus H13.
 Krumeich, Mary (wid George B.) housekeeper O H&L rd2 Romulus H13 Ind T.
 KUCAK, ANTHONY 4 ch farmer (grain) O 52a rd3 Romulus H21.

- KUNEY, JACOB (MARY) stock & poultry buyer (farm machinery) O H&L Bx95 Romulus South St Ind T.
- LANE, THADDEUS A. (BARBARA) 1 ch farmer (apples) O 125a Hayts Corners H39 Ind T.
- Larkin, Catherine laborer (apples) O 67a rd3 Romulus H49 1-9.
- Larkin, Oliver (Matie) both attendants Willard State Hospital O 2a rd3 Romulus H51.
- Larkin, Owen farmer (gen) O 3a rd3 Romulus H47 1-7.
- LARKIN, PATRICK (SON OWEN) laborer rd3 Romulus H47 1-7.
- Latimer, Elenor A. (dau Thomas) stenographer Bx97 Willard Main St.
- Latimer, Thomas (Elizabeth) shoemaker O H&L Bx97 Willard Main St.
- Leasmon, Henry (Hazel) laborer T H&L Hayts Corners H39 Ind T.
- Lee, Leslie (Lena) nurses at Willard Hospital T H&L Bx126 Willard Main St.
- Lisk, Julia (wid John) retired O H&L Romulus Main St.
- Litzenberger, Herbert S. train dispatcher O 100a Hayts Corners H38 B T.
- Litzenberger, Netta M. housekeeper bds Herbert S. do Hayts Corners H38 B T.
- Locher, John H. (Elizabeth) 4 ch stonemason O H&L Bx133 Willard.
- Louchern, Margaret (wid Francis) retired O H&L Bx14 Willard.
- Luman, Thomas (Marie) 3 ch blacksmith T H&L Bx77 Romulus Main St.
- Lyons, William F. (Rose) 5 ch meat cutter at Willard Hospital O H&L Bx19 Willard Main St.
- MacLafferty, Jennie (wid Alton) housekeeper (apples) O 18a rd3 Romulus H19 Ind T.
- MACLAFFERTY, J. SEWARD (IZETTA C.) farmer (apples) WOS 130a rd3 Romulus H43 B T.
- Mahoney, John J. (Margaret) postmaster T H&L Willard Main St.
- MAHER, JOHN (MARY) 9 ch farmer (hay & wheat) O 184a rd3 Romulus H43 B T.
- Mann, George farmer (apples) O 115a WOS 24a rd2 Romulus H13.
- Mann, Sarah bds George Mann O 24a rd2 Romulus H13.
- MARKEL, FRANK (GRACE) 8 ch farmer (apples) WOS 175a rd2 Ovid H45.
- Markel, Pearl L. (dau Frank) bds J. Seward MacLafferty rd3 Romulus H43 B T.
- Marsh, Anna (dau Thomas) Willard H59.
- Marsh, Annie May (dau Theo.) housekeeper rd2 Romulus H28 B T.
- Marsh, Corry (dau Thomas) Willard H59.
- Marsh, Frank T. (son Theodore) engineer rd2 Romulus H28 B T.
- Marsh, George B. (son Theodore) laborer rd2 Romulus H28 B T.
- Marsh, Lillie (dau Theodore) housekeeper rd2 Romulus H28 B T.
- Martin, Patrick (Margaret) 4 ch attendant Willard Hospital O H&L Bx29 Willard B T.
- MARSH, THOMAS (F. JENNIE) farmer (poultry) O 111a Willard H59.
- Martin, Thomas (Katherine) steamfitter at Willard O H&L Bx9 Willard Ind T.
- McAfee, Frank (Eugene) 3 ch American Fruit & Produce Co. laborer T H&L rd2 Romulus H16.
- McGinnis, Ella (dau Matthew) housekeeper rd3 Romulus H43.
- McGinnis, Matthew farmer (apples) O 101a rd3 Romulus H43.
- McGINNIS, PATRICK (BRIDGET) farmer (grapes) O 173a rd1 Romulus H60 Ind T.
- McGINNIS, T. HENRY (son Matthew) farmer rd3 Romulus H43.
- McGraine, Andrew (Mary) 1 ch farmer (grain) O 100a rd3 Romulus H18.
- McGrane, Bridget (wid Andrew) housekeeper O 46a rd3 Romulus H44.
- McHenry, Miller I. (Lettie) 2 ch storekeeper of Willard Hospital O H&L Bx78 Willard Main St.
- McKenna, John H. (Helena) 1 ch engineer T H&L Bx135 Willard Main St.
- McKenna, Peter fireman T H&L Bx95 Willard Main St.
- McKenna, Sadie (dau Peter) milliner Bx95 Willard Main St.
- McNANY, PETER farmer (grain) WOS 103a rd2 Romulus H64.
- McNANY, WILLIAM (ALICE) 3 ch farmer (gen) WOS 300a rd3 Romulus H42 B T.

- McWhorter, Walter (Agnes) 1 ch farmer (gen) T 6a Kendaia H18½ Ind T.
 Miller, Elmer D. 2 ch laborer T H&L Bx152 Willard.
 Milska, Mei (Mary) 5 ch farmer (grain) O 25a rd3 Romulus H21.
 Mohan, John (Juel) blacksmith O H&L Bx89 Ovid Main St.
 Moller, Hoter C. (Myra C.) 1 ch ass't storekeeper at Willard Hospital O H&L Bx107 Willard Main St.
 Mundy, Addie housekeeper T H&L rd2 Hayts Corners H29.
 Mundy, Horace G. (Jane) 1 ch laborer T H&L Hayts Corners H39.
 MUNSON, DARWIN H. farmer (gen) WOS 130a Hayts Corners H34 B T.
 MUNSON, IRA A. (IDA E.) 2 ch farmer (apples) O 65a Hayts Corners H34 B T.
 Murphy, Cornelius (Margaret) 1 ch attendant at Willard Hospital O H&L Bx88 Willard Main St.
 Murphy, Patrick produce dealer Romulus Cayuga St.
 Neuer, Rev. Wm. E. (Florence) pastor T H&L rd2 Romulus H16 Ind T.
 Nickerson, Bert (Mary A.) 1 ch attendant Willard State Hospital (chickens) T H&L Willard H59.
 Nielsen, Frederick L. teamster Willard State Hospital bds Button Wood Willard H59 B T & Ind T.
 Nielsen, Jens (Elizabeth) 2 ch nurse Willard O H&L Bx23 Willard.
 Nordstrom, John F. (Nellie) farmer (apples) O 200a rd1 Kendaia H1.
 Nuhn, Henry J. (Julia E.) 2 ch farmer (valley farm) O 114a rd1 Romulus H7 Ind T.
 O'Brien, Thomas (Maud A.) 1 ch laborer T H&L rd3 Romulus H16 1-6.
 Osborn, Allen (May) 5 ch night watchman Willard T H&L Bx26 Willard.
 Osford, Joseph retired O H&L 2a rd1 Romulus H17 1-7.
 OSWALT, ALBERT A. (BERTHA F.) 3 ch farmer supt 73a Hayts Corners H39 Ind T.
 Oughterson, James A. (May) attendant Willard State Hospital Willard H59 B T & Ind T.
 Parish, George F. (Annie M.) farmer (poultry) T 2¼a rd2 Romulus H30.
 Pearl, George (Elsie) farmer (grain) O 90a WOS 110a Hayts Corners H38 Ind T.
 PEASE, JOHN E. (JENNIE M.) 4 ch farmer (grain) O 136a rd3 Romulus H49 Ind T.
 Pease, Monroe E. (son John E.) farmer rd3 Romulus H49 Ind T.
 Pederson, Lawrence (Andre) 2 ch laborer O H&L rd3 Romulus H49 1-9.
 Percy, Harold M. (Gussie M.) 4 ch farmer (grain) WOS 130a Hayts Corners H31.
 PETTIBONE, EDWIN L. (KATHERINE) hotel Romulus So Main St.
 Peuss, Mrs. (wid Frederick) retired Willard.
 Piercey, James (Mary) supervisor of Willard Hospital O 2H&L Lk Bx18 Willard Main St.
 PONTIUS, C. C. (wid Jane E.) farmer (alsike clover seed & grain) O 165a rd1 Romulus H1 Ind T.
 Quinn, Robert (Bridget) 3 ch attendant at Willard Hospital O H&L Bx 16 Willard Main St.
 Quinn, William (Mary) stonemason O 66a rd3 Romulus H47 1-7.
 Ragan, James O. (Margaret) 7 ch head of laundry Willard O H&L Bx76 Willard.
 Raymond, George (Evelyn) 2 ch laborer bds Warren Stout rd3 Romulus H22.
 REEDER, WARREN (KATHARINE E.) 3 ch farmer (gen) O 100a rd3 Romulus H16 Ind T.
 Rice, Patrick farmer (gen) O 12a rd3 Romulus H44 1-4.
 Riley, Peter J. (Margaret) 4 ch attendant Willard Hospital O H&L Willard.
 Rising, Charles W. (Lena L.) retired farmer (coal & lumber) O 92a Bx24 Willard H59 B T.
 Roan, Michael (Carrie A.) 2 ch farmer (apples) O 111a rd1 Romulus H21½ Ind T.
 Roarke, John bds J. Yerkes laborer rd3 Romulus H25 B T.
 Roberts, Edward (Anna) 1 ch attendant T H&L Willard H56.
 Robinson, Martin (Carrie) overseer at Willard Hospital O H&L Willard Waterloo St.
 ROONEY, PETER (ELLEN) 3 ch farmer (gen) O 46a rd3 Romulus H44.

- Rorick, Lawell (Belle) 3 ch laborer T H&L rd1 Romulus H21½.
 Ross, George F. (Sarah J.) block cutter O H&L Bx105 Romulus Main St.
 Rowley, Grant S. (Catherine) 3 ch steamfitter O H&L Bx3 Willard Main St.
 Rumsey, Frank J. (Anna) agent at Willard Depot T H&L Bx103 Willard Main St.
 Rundell, D. M. 2ch farmer (grain) O 200a rd3 Romulus H15 Ind T.
 Russell, Jullian A. (Life) auctioneer & fruit dealer O H&L rd3 Romulus H15 Ind T.
 Ryan, James H. (Martha) 2 ch attendant Willard Hospital O H&L Willard.
 Ryan, James J. (Mary) 6 ch janitor of hospital O H&L Willard.
 Sayers, Lizzie (wid Robert) dressmaker T H&L Bx59 Willard.
 Schmelz, Henry (Minna) pharmacist Willard State Hospital O H&L Willard H59.
 Simpson, Edgar (Nellie J.) 4 ch laborer O H&L Kendaia H 4.
 Simpson, Gertrude H. (dau Edgar) nurse Kendaia H4.
 Simpson, Isabell (wid Robert) boarding house O H&L Bx77 Willard Main St.
 Simpson, Mary (wid William) bds Emma M. Everett rd3 Romulus H42.
 Sleigh, Mathew M. (Mildred) 3 ch farmer (gen) T 50a Hayts Corners H41.
 Stocum, Jonn R. (Annie S.) laborer O H&L Bx15 Romulus South St.
 Smalley, W. S. farmer (alsike & clover seed) O 40a rd3 Romulus H15.
 Smith, Alvin A. (Anna E.) farmer (grain) T 90a rd2 Romulus H27 B T.
 SMITH ARTHUR C. (CARRIE M.) farmer (gen) O 78a rd3 Romulus H19 Ind T.
 Smith, Bennet E. (son Eugene) L. V. R. R. Willard H59.
 SMITH, D. CARLDON (CLARA E.) 1 ch farmer (gen) O 50a rd3 Romulus H19.
 Smith, Eugene (Frances) ass't florist O H&L Willard H59.
 Smith, Frank (Helen) carpenter at Willard O H&L Bx64 Willard Ind T.
 Smith, Frank (bro Henry) laborer rd2 Romulus H12.
 Smith, George (Helen) 3 ch farmer (grain & gen farming) O 40a WOS 35a rd1
 Romulus H35 Ind T.
 Smith, George (Nellie D.) farmer (apples) T 104a rd2 Romulus H30.
 SMITH, GEORGE G. (ELNORA) 5 ch laborer T H&L rd3 Romulus H43.
 Smith, Henry laborer rd2 Romulus H12.
 Smith, Lewis E. (Lelia M.) 1 ch laborer bds Charles W. Hughitt rd2 Romulus H65.
 Smith, Michael laborer bds Andrew Weise rd3 Romulus H42 B T.
 SMITH, ROY V. (MAUD V.) farmer (apples) WOS 112½a Hayts Corners H39.
 SMITH, WINFIELD A. American Fruit & Produce Co. supt bds Jacob Boyce rd2
 Romulus H16 Ind T.
 Snook, John W. (Stella) undertaker O H&L Bx44 Romulus South St Ind T.
 SPERR, JOHN J. (BERTHA) 1 ch farmer (grain & poultry farm) O 194a rd3
 Romulus H33&47.
 STAHL, BENJAMIN H. (MABEL M.) farmer (gen) T 105a rd3 Romulus H19.
 Stahl, Charles P. (May) (son Wm. A.) 2ch laborer rd3 Romulus H18.
 Stahl, William A. (Irene I.) farmer (apples) WOS 174a rd3 Romulus H18.
 STAHLNECKER, ELMER G. (DAISY D.) laborer T 1a rd3 Romulus H15.
 STARKS, A. S. (JANIE P.) 1 ch laborer T H&L rd3 Romulus H17.
 Starks, Ella (dau A. L.) rd3 Romulus H17.
 Steele, Francis (wid Richard N.) retired O H&L Bx48 Romulus Ind T.
 Stone, Delight W. retired O H&L Romulus.
 STOUT, WARREN S. farmer (gen) O 81a rd3 Romulus H22.
 Strader, Aville (Catherine) clerk T H&L Bx65 Ovid Main St.
 Strobrage, Sarah bds William Lyons laundry at Willard Hospital Bx7 Willard
 Main St.
 STURGES, ELIZABETH housekeeper for Thomas do rd3 Romulus H44¾.
 Sturges, Thomas farmer (gen) T 46a rd3 Romulus H44¾.
 Sutton, Edwin (E. & N. Sutton Farm) rd3 Romulus H51 Ind T.
 Sutton Farm farmers (grain) O 150a rd3 Romulus H51 Ind T.
 Sutton, Marinda housekeeper bds Edwin & Natt rd3 Romulus H51 Ind T.
 Sutton, Natt (E. & N. Sutton Farm) rd3 Romulus H51 Ind T.
 Swartout, Charles L. (Nellie) 2 ch steamfitter & contractor T H&L Bx65 Willard
 Ind T.
 Swineheart, George (Myrtle) 6 ch farmer (grain) T 125a Bx46 Hayts Corners H47
B T.

- TEEHAN, MICHAEL (MARY) farmer (gen) O 51a rd3 Romulus H51 Ind T.
 Teggart, Bert (Elma) 2 ch attendant at Willard State Hospital T H&L Willard H59.
 Tharp, Arthur (Ella) 4 ch gardener at Willard Hospital O H&L Bx58 Willard Main St.
- THOMAS, SUSIE 3 ch T H&L rd3 Romulus H51 Ind T.
 Tierney, Catherine K. (dau Timothy) nurse & housekeeper Bx4 Willard.
 Tierney, John (Mary) (son Timothy) Lehigh baggageman O H&L Willard.
 Tierney, Nellie G. (dau Timothy) sten & bookkeeper Bx4 Willard.
 Tierney, Timothy retired O H&L Bx4 Willard.
- TILLINGHAST, CHARLES L. (STELLA) 9 ch farmer (apples) O 46a T 100a WOS 175a rd3 Romulus H43 B T.
 Tillinghast, Leon D. (son Charles L.) farmer O 45a rd3 Romulus H43 B T.
 Tole, Mary (wid Michael) O 42a rd3 Romulus H47 1-7.
 TOMZAK, MICHAEL (FRANCES) 8 ch farmer (apples) O 88a rd2 Romulus H31.
- TOWNSEND, EMMETT M. (JENNIE) farmer (apples) O 50a WOS 50a rd3 Romulus H44 $\frac{3}{4}$.
- Trainer, John (Celia) attendant at Willard Hospital T H&L Willard.
 Trainer, Thomas (Algenio) 2 ch laborer O H&L Bx32 Romulus Main St.
 Trainor, Edward (Tresa) 1 ch laborer T H&L Romulus.
 Trainor, Elizabeth (wid James) 1 ch laundress O H&L Bx35 Romulus Romulus St.
 Trainor, John (son James) laborer bds Elizabeth do Bx35 Romulus Romulus St.
 TRAINOR, JOHN (ELIZABETH) 3 ch farmer (plums) T 158a rd2 Romulus H13 Ind T.
- Trainor, Nellie (dau James) laundress Bx35 Romulus.
 Trask, Vergne M. (Margaret) attendant Willard State Hospital bds Button Wood Willard H59 B T & Ind T.
- Troutman, Mont laborer rd3 Romulus H47 1-7.
 Troutman, Sarah (wid William) O H&L rd3 Romulus H47 1-7.
 Tuinis, Charles (Bainbridge Farm) farmer (gen) O 33a Kendaia H20.
 Tulyer, Colonel laborer bds P. McGinnis rd1 Romulus H60 Ind T.
 Updyke, John P. (Emma) farmer (gen) O 50a Romulus Main St Ind T.
- VAIL, JAMES G. (LIBBIE) farmer (hay grain & fruit) O 51 $\frac{1}{2}$ a rd3 Romulus H7.
 Vail, R. W. Glenroie (son James G.) student rd3 Romulus H7.
 VAN NOSTRAND, BERT (CARRY) 1 ch farmer (grain) WOS 137a rd3 Romulus H18 Ind T.
- Van Nostrand, Frank (Ida) 2 ch American Fruit & Produce Co. laborer T H&L rd2 Romulus H16 1-6 Ind T.
- Van Nostrand, Fred (son Hyram B.) laborer rd3 Romulus H24.
 VAN NOSTRAND, HYRAM B. retired farmer T H&L rd3 Romulus H24.
 Van Nostrand, Mabel (dau Hyram B.) rd3 Romulus H24.
 Van Nostrand, Maud (dau Hyram B.) rd3 Romulus H24.
 Van Nostrand, Morgan (Nina) 4 ch farmer (apples) O 115a rd3 Romulus H19 Ind T.
- Van Nostrand, Robert (son Hyram B.) laborer rd3 Romulus H24.
 Vanorsdale, Frank (Lucy) 1 ch meat cutter at Willard Hospital O H&L Bx34 Willard Main St.
- Vanover, Estella 2 ch housekeeper bds R. Derby rd3 Romulus H51.
 VAN VLEET, HENRY J. (MARY H.) 4 ch farmer (apples) O 222a rd3 Romulus H49 1-9 Ind T.
- VAN VLEET, JAY S. (LILLIAN G.) 2 ch farmer (apples) T 264a WOS 222a rd3 Romulus H49 Ind T.
- Vaughn, Frederick G. (son George W.) laborer rd3 Romulus H48.
 VAUGHN, GEORGE W. (MARY A.) carpenter (apples) T H&L rd3 Romulus H48.
- Vaughn, Otis E. (son George W.) carpenter rd3 Romulus H48.
 Verrland, Chester (Nellie) 5 ch carpenter O H&L Willard.
 Wade, George S. (son George W.) meat market (butcher) O H&L Bx29 Romulus Main St Ind T.

- Wade, George W. (Helen) retired O H&L Romulus Main St Ind T.
 Wagener, Cecelia bds Button Wood waiters Willard State Hospital Willard H59
 BT & Ind T.
 WALDRON, SAMUEL J. (CARRY L.) 1 ch laborer T H&L rd2 Romulus H26.
 Warne, Carl (Ellen) 5 ch farmer (grain) T 127a rd2 Romulus H10 Ind T.
 WARNE, CLARENCE S. (EVA L.) farmer (shipping white eggs) O 28a WOS
 70a rd2 Romulus H28 B T.
 Warne, Coe S. farmer & wheelwright (fruit) O 434a rd2 Romulus H28.
 Warne, Walter (Edith M.) (son Clarence S.) prof of mathematics rd2 Romulus
 H28 B T.
 Warne, Wirt W. (Nellie) 2 ch farmer (gen) O 146a rd2 Romulus H10 Ind T.
 Warren, Frank (Lena) steward at Willard State Hospital O H&L Willard Main St.
 WAUGH, ROY farmer (grain) O 55a rd3 Romulus H16 1-6.
 WEISE, ANDREW (MARY) 8 ch farmer (gen) O 150a rd3 Romulus H42 B T.
 WELLS, RAYMOND B. (HENRIETTA) postmaster O H&L 150a Romulus So
 Main St Ind T.
 Wells, William B. (Margaret E.) farmer (grain) O 210a rd2 Ovid H53 Ind T.
 WHANRATTY, BRIDGET (wid William) 3 ch housekeeper O 9a rd3 Romulus
 H47¼.
 Whanratty, Hugh (son Bridget) attendant at Willard State Hospital rd3 Romulus
 H47 1-7.
 White, Frank W. (Lulie G.) 1 ch barber T H&L Bx94 Romulus Main St.
 WHITE, JOHN H. (KATHERINE) farmer (grain) O 73a rd3 Romulus H43.
 WIES, JOHN K. (ANTONIA) 7 ch farmer (apples) WOS 114a rd2 Romulus
 H27.
 WIET, JOSEPH H. (MARY) 6 ch farmer (poultry) O 17a rd2 Romulus H26.
 Wilbur, Elizabeth (wid Charles) dressmaker O H&L Bx91 Romulus Main St Ind T.
 WILLIAM, FRANK S. (MAUD S.) 2 ch coal & grain produce (farm implements)
 O H&L Kendaia H17 1-7 Ind T.
 WILLIAM, HARRY J. (GRACE) 2 ch poultry & fruit growers (white leghorns)
 O 25a rd3 Romulus H15 Ind T.
 Wilson, Elmer E. physician (Mary E.) farmer (apples) O 85¾a Hayts Corners
 H49½.
 WILSON, JESSE F. (ALMA) 2 ch farmer (grain) O 63a Hayts Corners H63.
 Wyckoff, A. R. (Ethel A.) 2 ch postmaster Geneva (apples) O 110a rd1 Romulus
 H5.
 WYCKOFF, JOSEPH (MARY) justice of peace & drayman Romulus So Main St.
 WYKOFF, CARRIE E. farmer (gen) O 50a rd1 Romulus H7 Ind T.
 Wykoff, Julia E. (wid Peter) rd1 Romulus H7 Ind T.
 YAKELEY, RUBEN (ZADIA) 3 ch farmer (apples) WOS 108a rd3 Romulus H15.
 YAKLEY, FRANK (SON JOHN H.) laborer rd2 Romulus H30.
 Yakley, John H. (Susan) farmer (gen) WOS 187a rd2 Romulus H30.
 YARNALL, OSCAR B. (NELLIE D.) farmer (apples) O 148a Hayts Corners
 H49½.
 Yarnall, Rebecca G. housekeeper O 12a Hayts Corners H49½.
 YERKES, JESSE farmer (apples) O 53a rd2 Romulus H13 Ind T.
 YERKES, JOHN M. (JULIA M.) 2 ch farmer (grain) O 116a WOS 40a rd3
 Romulus H25 B T.
 YERKES, JOSIAH (ALICE) 1 ch farmer & clerk of supervisors (grain) O 90a
 rd3 Romulus H25 B T.
 Yoder, Nathan W. (Phoebe A.) retired farmer O H&L rd2 Romulus H34.
 ZACKMAN, ALECK (ANTONIA) farmer (apples) O 58a rd3 Romulus H32.
 Zackman, Helen (dau Alexander) housekeeping rd3 Romulus H32.

SENECA FALLS TOWNSHIP

(Population 819. Does not include Seneca Falls Village.*)

- Ahrens, Charles (son Christopher) laborer rd2 Seneca Falls H5 B T.
 AHRENS, CHRISTOPHER farmer O 5a rd2 Seneca Falls H5 B T.
 AHRENS, GEORGE (BERTHA H.) 1 ch farmer (Rhode Island Reds) WOS
 160a rd3 Seneca Falls H11 B T.
 ANDERSON, EDWARD C. (LOIS E.) 2 ch laborer O H&L rd3 Seneca Falls H11.
 ARCHER, GEORGE (INA B.) 2 ch farmer O 13a rd1 Seneca Falls H2.
 BACHMAN, OSCAR E. (SUSIE) 6 ch farmer (fruit) T 160a rd1 Seneca Falls
 H52 B T.
 Barnes, Alfred laborer bds Willis Pearsall Waterloo H1 B T.
 Baty, Frances A. (wid J. A.) summer cottages for rent O H&L rd3 Seneca Falls
 H9½.
 Bauer, John (Elizabeth A.) farmer O H&L rd1 Waterloo H25.
 Bauer, Raymond J. (Pearl) farmer (apples) WOS 130a rd1 Waterloo H28.
 BEACH, CHESTER A. (SON WILLIAM T.) farmer rd3 Seneca Falls H11 B T.
 BEACH, WILLIAM H. (SARAH M.) farmer O 62a rd3 Seneca Falls H11 B T.
 BEAL, GEORGE W. (DELIA) 1 ch farmer (hay) O 87a rd1 Waterloo H22.
 Beck, James B. (Addie L.) 1 ch laborer T H&L rd2 Seneca Falls H8.
 Benham, Charles B. (Augusta A.) gardener O H&L rd3 Seneca Falls H9½.
 BENNETT, FRED L. (MABEL) 6 ch laborer T H&L rd3 Seneca Falls H9½.
 BENTLY, LEONARD (MATTIE) farmer O 150a rd1 Seneca Falls H48 B T.
 BISHOP, DEMMING (MARY) 1 ch farmer O 100a Waterloo H23.
 Blair, Ann (wid Alexander) housekeeper bds Legrand Whitlock rd3 Seneca Falls
 H11.
 Blaisdell, Clayton (Pearl) 1 ch carpenter O H&L rd3 Seneca Falls H9½.
 Bocker, John (Elizabeth) laborer O H&L rd2 Seneca Falls H9.
 BOCKER, LEWIS A. (SARAH) stationary engineer O H&L rd2 Seneca Falls H8
 B T.
 Bookman, William (Grace) 2 ch laborer T H&L rd3 Seneca Falls H20 B T.
 Bordner, William farmer rd2 Seneca Falls H4 B T.
 Borroughs, Alma P. (Josephine) boat builder O H&L rd3 Seneca Falls H11.
 Borroughs, Helen J. (dau Alma P.) sch tch rd3 Seneca Falls H11.
 BOSLEY, DOUGLAS A. (LILLIE) 4 ch farmer (gen) O 223a rd1 Waterloo H25.
 Boss, J. Ivan (son William M.) woodworker Bx483 Waterloo H23 B T.
 BOSS, WILLIAM M. (ANNA) farmer (hens) WOS 81a Bx483 Waterloo H23
 B T.
 BRACE, JOHN A. (LIZZIE B.) laborer T H&L rd1 Seneca Falls H2.
 Braisington, John E. (Ella) farmer bds C. F. rd1 Seneca Falls H48 B T.
 Bravet, John (Cora) 1 ch farmer T H&L rd1 Seneca Falls H1.
 Brower, Edward (Mary) chauffeur T H&L rd2 Seneca Falls H5 B T.
 Brown, Anna (wid Schuyler) housekeeper O H&L Seneca Falls H25.
 Brown, John P., cigarmaker bds Henry H. Jones rd1 Seneca Falls H1 B T.
 Brown, Theodore R. (Fannie) 1 ch contractor & painter bds W. E. do rd3 Seneca
 Falls H9½ B T.
 Brown, William E. (Edna) contractor & painter O H&L rd3 Seneca Falls H9½ B T.
 Brownell, Fred 3 ch vegetable dealer T H&L Waterloo H23 B T.
 Buckman, Fred D. (Lillian M.) 2 ch laborer T H&L rd3 Seneca Falls H17½.
 Bull, Hannah (wid H. B.) farmer (fruit) O 115a rd3 Seneca Falls H9½.
 BULL, HARRY A. (MARY J.) farmer (fishing) O H&L rd3 Seneca Falls H9½
 B T.
 BURRITT, DE ARCY (JESSIE) 3 ch farmer (horse undertaking) O 62½a rd1
 Seneca Falls H2 BT.

*Total population, including Seneca Falls Village, 7,407.

T. H. Becraft

Agent for Seneca County

Singer Sewing Machines

The Machine that is Best by Test.

Machines Rented by Week or Month.

We Repair all Makes of Machines.

20 State Street, Seneca Falls, N. Y.

Frank Bauer

Manufacturer of

Seal of **730** Made on Honor.
U. S. Sold on Merit.

Best 5c Cigar Made. Full Line of Tobaccos and Smokers'
Articles. Candy and Soda Fountain.

111 Fall Street

Seneca Falls, N. Y.

Ford and Overland

Let Us Show You.

Demonstration on Request.

Adrian H. Boyce

64 Fall Street,

Seneca Falls, N. Y.

'Phone 348-J.

“We Want But Little Here Below; But We Want That Little Right.”

If it is

Soda or Candy

We Have It, and It's Right.

H. Booras

127 Fall Street

Seneca Falls, N. Y.

- BURROUGHS, ASAH E. (MINA M. D.) 3 ch farmer (dairy) O 90a rd2 Seneca Falls H9 B T.
 Burroughs, Clarence (Susan) 2 ch carpenter O H&L rd2 Seneca Falls H9 B T.
 Burroughs, Oliver (Elizabeth) gardener O H&L rd3 Seneca Falls H9½.
 CAPPY, G. FRANKLIN (ETHEL L.) 4 ch farmer T 65a rd3 Seneca Falls H11 B T.
 CARL, THOMAS (ALICE) 3 ch farmer O 72a rd1 Seneca Falls H1 B T.
 CARROLL, THOMAS (MARGARET) farmer O 98½a Seneca Falls 59 W. Bayard St.
 Carter, Almada housekeeper bds Eleazer do rd3 Seneca Falls H9½ B T.
 Carter, Eleazer fruit grower O 45a rd3 Seneca Falls H9½ B T.
 Carter, Mary A. bds Eleazer do rd3 Seneca Falls H9½ B T.
 Clark, Edward A. (Mary E.) 1 ch farmer (milk dealer) O 12a rd2 Seneca Falls H5 B T.
 Conlin, Mary R. 2 ch domestic bds E. C. Van Horn rd1 Seneca Falls H2.
 COONEY, JASPER (EDNA) farmer (apples) O 150a rd1 Waterloo H22 B T.
 COOPER, S. DUANE (LILLIAN M.) 1 ch machinist (poultry) O 1½a rd3 Seneca Falls H11.
 CORY, JESSE S. (CARRIE) 2 ch farmer (apples & cattle) O 50a rd2 Seneca Falls H4 B T.
 COVERT, ABRAHAM (EMMA) 1 ch fruit grower (berries) O 16a rd2 Seneca Falls H8 B T.
 CRAWFORD, WILLIAM H. (MARTHA) 1 ch farmer & operator drill in Rumsey mfg O 20a rd1 Waterloo H22.
 CROWELL, L. FOSTER (SARAH R.) 1 ch farmer (sand & gravel bed) (apples) O 78a rd2 Seneca Falls H5 B T.
 Daub, Lena (dau John) housekeeper rd2 Seneca Falls H5.
 Daub, John laborer T H&L rd2 Seneca Falls H5.
 DAY, HENRY G. (CLARA M.) 1 ch farmer (apples & pears) O 112a T 150a rd2 Seneca Falls H5 B T.
 DEAL, CHARLES A. (MARY L.) 6 ch farmer (milk) O 52a WOS 63a rd1 Seneca Falls H1.
 DEAL, GEORGE C. farmer WOS 110a rd1 Seneca Falls H10 B T.
 Deal, Michael (Florence) farmer O 10a rd1 Seneca Falls H1.
 DEAL, SYLVESTER (NETTIE) farmer O 50a rd1 Waterloo H22.
 Decker, Aaron (Sarah) retired farmer T H&L rd2 Seneca Falls H5.
 DEMING, DAVID B. (RUBIE) 3 ch farmer (apples & potatoes) O 129a rd2 Seneca Falls H4 B T.
 Demont, S. Annette (wid George) housekeeper O 40a rd2 Seneca Falls H8 B T.
 DEMONT, WILLIAM V. R. (EDITH) 6 ch farmer (agt farming tools) O 67½a rd2 Seneca Falls H9 B T.
 De Pew, Edith M. (wid Frank E.) 3 ch housekeeper bds John N. do rd3 Seneca Falls H11.
 DE PEW, JOHN N. fruit grower (apples & pears) O 8½a rd3 Seneca Falls H11.
 Dickson, Sarah (wid Josiah M.) housekeeper O 11a rd3 Seneca Falls H11 B T.
 DILMORE, MORTIMER B. (GRACE K.) 6 ch chief engineer Seneca Falls pumping station O H&L rd2 Seneca Falls H9 B T.
 Douglass, Samuel laborer bds Myron Rosman rd1 Waterloo H28½.
 DUMONT, JESSIE (WID J. FRANK) housekeeper bds Lewis A. Bocker rd2 Seneca Falls H8 B T.
 DUNTZ, NELSON (POLLIE) retired farmer (apples) O 276a rd1 Waterloo H24 B T.
 Elyrich, William 3 ch teamster bds Charles do rd3 Seneca Falls H11.
 EYRICH, CHARLES (SARAH) farmer O64a rd3 Seneca Falls H11.
 FITZSIMMONS, JOHN (EMMA) 5 ch farmer O 12a WOS 50a rd1 Seneca Falls H10.
 FITZSIMONS BROS. farmers (apples) O 75a rd3 Seneca Falls H9½.
 Fitzsimons, Eugene (Fitzsimons Bros.) rd3 Seneca Falls H9½.
 Fitzsimons, Thomas (Fitzsimons Bros.) rd3 Seneca Falls H9½.

Clary Bros.

Seneca County's Largest Clothing Dealers

137-139 Fall St., Seneca Falls, N. Y.

Schott Block, Waterloo, N. Y.

As you journey through life make it a practice to buy quality

Groceries and Provisions

The Kind I Sell

P. J. Callan

Phone 340-W

128 Fall St., Seneca Falls, N. Y.

You Can't Cut Ice With a Lawn Mower

But You Can Get

Quality Bread, Cakes, Pies,

From

Canfield's

We Make a Specialty of Serving Banquets, Receptions, Weddings, Etc.
If Canfield serves You will be Satisfied.

R. A. Canfield's Domestic Bakery, Seneca Falls, N. Y.

Telephone 343-J

E. C. Davis & Co.

Automobile Garage and Livery

Motorcycles and Bicycles. All kinds of Supplies. All kinds of Repairing. Work Guaranteed. Edison's Phonographs and Records. Sporting Goods, Electrical Supplies.

Bell Phone 90-J

155 Fall Street, Seneca Falls, N. Y.

- FREELAND, GEORGE H. (ALICE) farmer (poultry) O 110a T 30a rd1 Seneca Falls H10 B T.
- FREELAND, HERBERT J. (JENNIE). farmer (cattle) O 50a rd2 Seneca Falls H4.
- FREELAND, PAUL (FREELOVE) 1 ch farmer T H&L rd1 Seneca Falls H7.
- Freeman, Arthur laborer bds Frank P. Burroughs rd2 Seneca Falls H9 B T.
- Freeman, George (Maria) 3 ch farmer T H&L rd2 Seneca Falls H6.
- Fugett, Joseph F. (Josephine E.) 1 ch farmer (dairy) O 302a Waterloo H1 B T.
- Gotha, Franklin J. laborer bds Clarence E. Moses rd3 Seneca Falls H11.
- Gott, Frank (Cora) 3 ch coremaker T H&L Seneca Falls H25.
- GRAY, OSCAR W. (ANNA I.) fireman T H&L Seneca Falls H13.
- GRIMES, JOHN farmer (Holstein cattle) O 75a rd3 Seneca Falls H16.
- Groucutt, Charles W. (son Thomas H.) merchant (gen mdse) O L&store rd3 Seneca Falls H9½ B T.
- Guthrie, William (Alice) 5 ch laborer T H&L rd3 Seneca Falls H15.
- HAMILL, VINCENT farmer (hogs) T 50a rd3 Seneca Falls H17 B T.
- HAMILTON, CLAUDE F. (MAUDE A.) 1 ch farmer (Holstein cattle) WOS 122a rd1 Seneca Falls H48 B T.
- HARMON, ROLLA C. (CLARA A.) farmer O 88a rd Star Seneca Falls H21.
- HARPST, WILLIAM H. (MARY S.) farmer (auctioneer) O 57a rd1 Seneca Falls H48 B T.
- Harrington, L. D. (Anna) painter T H&L Waterloo H23 B T.
- HIGH, WILLIAM H. (KATHERINE M.) 3 ch gardener (flag cutting) O H&L rd3 Seneca Falls H9½.
- Hill, Edward (Emma) fruit grower WOS 16¼a rd2 Seneca Falls H9.
- HILL, REMINGTON L. (AGNES S.) 2 ch farmer (apples) O 53a rd1 Seneca Falls H3 B T.
- Hinesman, Demick (Irene) 1 ch R. D. carrier T H&L Seneca Falls H25 B T.
- HOLLISTER, WARREN C. (LYDA P.) farmer (stock) O 50a Seneca Falls H11 B T.
- Holman, Charles (Mary) laborer O H&L rd3 Seneca Falls H9½.
- HURD, LYMAN G. (ANGELINE) 1 ch laborer T H&L rd Star Seneca Falls H21.
- Hyatt, Spencer (Lillie) 1 ch laborer T H&L rd1 Seneca Falls H10.
- Hyde, Adele M. (wid Harrison H.) O 108a rd1 Seneca Falls H2 B T.
- HYDE, HEBER J. (NELLIE G.) 3 ch farmer (milk route) WOS 108a rd1 Seneca Falls H2 B T.
- INSHAW, CHARLES C. (ARLINE L.) salesman (sch text books) O 84a rd3 Seneca Falls H9½.
- Jensen, Julius (Effie) 2 ch farmer O 45a rd1 Waterloo H28.
- JOHNSON, FRED R. (CARRIE L.) farmer (dairy products) O 189a rd Star Seneca Falls H21 B T.
- Jones, Alfred (Dora) 6 ch gardener (berry roots) O 7½a WOS 2a rd1 Seneca Falls H7.
- JONES, HENRY H. (FLORENCE) cigar mfr (Blue Ribbon & Senwood cigars) O 50a rd1 Seneca Falls H10 B T.
- King, Albert (Ada) laborer bds Abraham Covert rd2 Seneca Falls H8 B T.
- KING, JAMES A. (AUGUSTA C.) farmer O 48a rd1 Seneca Falls H3.
- KING, JOHN W. (HARRIETT C.) farmer (apples) O 71a rd1 Seneca Falls H3 B T.
- KINNETZ, FRED (ANNA) 4 ch carpenter T H&L rd3 Seneca Falls H9½.
- Kinnetz, John (Edith) 2 ch engineer O H&L rd3 Seneca Falls H9½.
- LANE, WILLIAM J. (LOTTIE) 1 ch farmer (dairy) O 100a rd1 Seneca Falls H2.
- Langdon, Edward (Ruba) 2 ch laborer T H&L rd1 Seneca Falls H8.
- Larzelare, Nancy (wid George W.) housekeeper O 40a rd3 Seneca Falls H11.
- LARZELERE, ISRAEL Y. (LOUISE G.) farmer O 317a rd3 Seneca Falls H11 B T.
- Lec, James H. (Margaretta) retired railroader O H&L rd3 Seneca Falls H9½.
- LEISENRING, HENRY W. (CARRIE) farmer (cattle) O 100a rd1 Waterloo H22.

F. R. Cruise

Dry Goods, Ready-to-Wear Garments, Etc.

83 Fall Street

Seneca Falls, N. Y.

The New Stanton

Hanlin & Van Orman.

Rates, \$2.00 per Day (American)

Grill Attached

Meals at all Hours.

Specialty of Chicken and Duck Dinners

Homelike Cooking. Every Accommodation found in the Home is
at the New Stanton. May We Serve You?

Bell 'Phone 63-J.

Fall Street,

Seneca Falls, N. Y.

S. B. Irland

Horseshoeing and all kinds of Wood and Iron Repairing

Rubber Tiring

Dealer in Wagons, Buggies, Cutters

182 1-2 W. Fall St.,

Seneca Falls, N. Y.

- LELAND, HARRY E. (NAN E.) 2 ch farm mgr (gasoline engine expert) O 101a rd2 Seneca Falls H5 B T.
- Lewis, Charles R. (son C. K.) electrical engineer rd3 Seneca Falls H9½ B T.
- LEWIS, JANE C. K. (wid S.) farmer (fruit) O 100a rd3 Seneca Falls H9½ B T.
- LILLY, ARVID E. (SON GEORGE E.) moving picture operator (poultry) T H&L rd3 Seneca Falls H11.
- LITZENBERGER, CLINTON G. (MYRTLE) 4 ch farmer WOS 129a rd3 Seneca Falls H14 B T.
- LOHMAN, MARK (MOLLY) 2 ch farmer (gardening) O 40a rd2 Seneca Falls H8 B T.
- LOWE, JOSEPH H. (JESSIE R.) 3 ch mfg chemicals (spraying materials) O 35a rd1 Seneca Falls H10 B T.
- Lynch, James (son Thomas) farmer rd2 Seneca Falls H5.
- Lynch, Lawrence (Mabel) 1 ch teamster T H&L rd2 Seneca Falls H5 B T.
- LYNCH, THOMAS (MARGARET) farmer (stock) O 122a rd2 Seneca Falls H5.
- MANSEL, PATRICK R. (AGNES A.) farmer (dairy) T 63a rd2 Seneca Falls H5 B T.
- Markel, Ethel (dau Richard) housekeeper rd1 Seneca Falls H10.
- MARKEL, RICHARD H. (ELIZABETH) 2 ch farmer O 25a T 165a rd1 Seneca Falls H10.
- MATTESON, ANDREW (BERTHA) 5 ch carpenter O H&L rd3 Seneca Falls H9½.
- MATTHEWS, CHARLES H. (SON ELIZA) farmer (sheep) WOS 125a rd Star Seneca Falls H21 B T.
- MATTHEWS, ELIZA (WID WHITNEY S.) retired O 125a rd Star Seneca Falls H21 B T.
- Matthews, Mary (dau Eliza) rd Star Seneca Falls H21 B T.
- McCurdy, James laborer O H&L rd1 Seneca Falls H3.
- MCDONELL, JAMES (MARION I.) farmer (salesman) O 50a rd3 Seneca Falls H19 B T.
- McDougal, George E. (son George H.) farmer (teaming) O 19½a rd1 Seneca Falls H2.
- McDOUGAL, GEORGE H. farmer bds G. E. do rd1 Seneca Falls H2.
- McKEON, JAMES H. farmer (barrel works) O 70a rd3 Seneca Falls H18 B T.
- MEISNER, CLARK (MOLLY) 4 ch farmer T 100a rd3 Seneca Falls H14.
- METCALF, ADELBERT (MARGARET) 2 ch farmer (apples) O 50a rd2 Seneca Falls H4.
- Mickley, Dewitt (Susan J.) captain Colonial on Seneca Lake T 88a rd1 Waterloo H28 B T.
- More, Charles A., 4 ch farmer (apples) O 25a rd3 Seneca Falls H13.
- MOREHOUSE, FRED A. (LENA M.) 3 ch carpenter O H&L rd3 Seneca Falls H9½.
- MOREHOUSE, GEORGE E. (MARTINE) 2 ch carpenter T summer cottage O H&L rd3 Seneca Falls H9½.
- MOREHOUSE, JESSE L. (MARGARET F.) farmer & town assessor O87a rd1 Seneca Falls H2 B T.
- MOREHOUSE, ROY (LEONA) farmer (cows) O 156a rd1 Waterloo H22½ B T.
- MORRISON, JAY (JESSIE M.) 1 ch farmer O 35a rd3 Seneca Falls H18 B T.
- MOSES, ALBERT L. (MARY E.) 3 ch farmer (apples & poultry) O 172a rd3 Seneca Falls H9½ B T.
- MOSES, CLARENCE E. (ADDIE E.) 2 ch farmer (cattle) O 80a WOS 40a rd3 Seneca Falls H11.
- MUFFLY, DAVID S. (KERIN) farmer (fruit) O 116a rd3 Seneca Falls H9½.
- Nearpass, Carrie M. housekeeper bds J. W. do rd1 Seneca Falls H3.
- NEARPASS, ISAAC (IRENE) farmer T 75a rd2 Seneca Falls H4 B T.
- Nearpass, Jacob V. farmer WOS 52a rd1 Seneca Falls H3.
- Nearpass, Mary (wid Jacob Sr.) O 52a rd1 Seneca Falls H3.
- NOBLE, EDWIN (ETTIE) farmer (Holsteins) O 125a rd Star Seneca Falls H21.



Special 15 Day Trial

Easy Terms.

Absolutely Guaranteed.

“If you’re not using Aristos Flour, we know the reason—you’ve never tried it.”



We are Headquarters for
Flour, Feeds of all descriptions, Poultry and Dairy Supplies, etc.

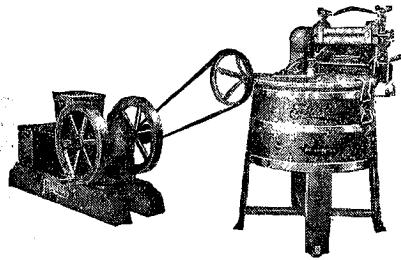

Come in and let us figure with you when in need of
Gasoline Engines
 or anything in the line of Power or other Machinery.

**Wagons, Sprayers, Pumps, Plows, Cultivators, Fertilizers,
 Farming Implements, Fence, Etc.**

We can Save You Money. Everything in the Seed Line.

The E. R. Hayssen Co.

30-32 West Bayard St.

Seneca Falls, N. Y.

- NOBLE, FREDERICK (ALICE M.) 1 ch farmer (dairy products) T 125a rd Star Seneca Falls H21 B T.
- NOBLE, SHERMAN farmer O 102a rd Star Seneca Falls H21.
- Opdyke, May E. (dau Walter) housekeeper Waterloo H1 B T.
- Opdyke, Nelson (Emma) 6 ch laborer T H&L rd1 Waterloo H28½.
- OPDYKE, WALTER (HATTIE) 1 ch farmer (apples) WOS 140a Waterloo H1 B T.
- PARISH, WILLIAM (MILDRED) 4 ch farmer O 70a rd3 Seneca Falls H17½.
- Patterson, James G. (Lillian A.) 2 ch farmer T H&L rd1 Waterloo H28 B T.
- PATTERSON, WILLIAM (MARY) 1 ch laborer T H&L rd1 Waterloo H28½.
- Pearsall, Willis (Florence) 1 ch farmer (dairy) O 200a Waterloo H1 B T.
- Pearson, Georgiana (dau J. G.) tch rd1 Waterloo H28 B T.
- Pearson, John G. (Elma) 2 ch farmer (apples) O 50a rd1 Waterloo H28 B T.
- PETERMAN, GEORGE farmer T 90a rd3 Seneca Falls H20 B T.
- Pew, Katherine (wid Marvin) retired farmer rd1 Seneca Falls H10 B T.
- Pratz, Charles laborer bds Anna Brown Seneca Falls H25.
- Rarrison, Clara M. graduate nurse O H&L rd3 Seneca Falls H11.
- Reigle, Arthur L. (son Mary E.) painter T H&L rd3 Seneca Falls H9½.
- RELFE, BYRON J. (BERTHA) machinist bds Mrs. E. Shannon rd1 Waterloo H28½.
- RELFE, EDWIN (BLANCHE) 2 ch laborer O H&L rd3 Seneca Falls H9½.
- Rhodes, Mary F. (wid H.) bds Fred Johnson rd Star Seneca Falls H21 B T.
- RICE, JOHN E. (CATHERINE) 3 ch farmer (apples) O 75a rd3 Seneca Falls H16.
- ROGERS, STEVEN (LAURA) farmer O 100a WOS 50a Seneca Falls H25.
- ROONEY, NICHOLAS (CATHERINE) 4 ch farmer O 100a rd3 Seneca Falls H16½.
- RUSSELL, NEIL (GRACE) 3 ch farmer (ducks) O 14a WOS 100a rd1 Seneca Falls H2.
- Russell, Ray A. (Celeste) 1 ch laborer O H&L rd1 Waterloo H28½.
- RUSSELL, ROZELL (ANNA L.) farmer (stock buyer) O 215a Seneca Falls H1 B T.
- SAUNDERS, KARL C. (EFFIE) 2 ch farmer & milkman (cattle) O 160a rd1 Seneca Falls H2.
- Savage, Frank L. (Martha V.) 1 ch machinist O H&L rd3 Seneca Falls H11.
- Savage, Jessie E. (Savage Sisters) rd1 Seneca Falls H2 B T.
- SAVAGE, MAUDE M. (SAVAGE SISTERS) rd 1 Seneca Falls H2 B T.
- SAVAGE SISTERS farmers (dairy products) O 230a rd1 Seneca Falls H2 B T.
- Savage, Stephen H. (Elizabeth) farmer bds Maud M. & Jessie E. do rd1 Seneca Falls H2 B T.
- SELMSER, GUY (LOUISE) 1 ch farmer (apples) O 145a rd1 Waterloo H28 B T.
- Shannon, Ermenette (wid N.) retired O H&L rd1 Waterloo H28½.
- Sheradin, Frank (Addie) 6 ch thresher T H&L rd1 Waterloo H14½.
- SHERMAN, GEORGE W. (NEVA) 2 ch farmer (dairy products) WOS 100a rd1 Waterloo H14½ B T.
- Shirley, Fred (Elizabeth) carpenter O H&L rd3 Seneca Falls H9½ B T.
- SHUSTER, PETER J. (EMMA D.) 1 ch farmer (apples & sheep) O 135a rd2 Seneca Falls H9.
- Silliman, Rodney farmer bds Miss M. Savage rd1 Seneca Falls H2 B T.
- Silsby, Charles T. (Phoebe) 1 ch retired farmer O H&L rd3 Seneca Falls H9½ B T.
- SMITH, EDWARD H. engineer Seneca Falls pumping station T H&L rd3 Seneca Falls H11.
- Smith, George (Edith) 2 ch laborer O 10a rd1 Seneca Falls H2.
- Smith, John H. (son John W.) bds Frank Gott Bx18 Seneca Falls H25.
- Soukan, James (Margaret) supt highways (retail milk) O 44a WOS 32a rd3 Seneca Falls H11 B T.
- Stary, John G. laborer O H&L rd2 Seneca Falls H9 B T.
- STEVENSON, GUY D. (ALICE A.) 2 ch farmer (roofings all kinds) rd2 Seneca Falls H5 B T.

The Exchange National Bank

Of Seneca Falls, N. Y.

Capital \$100,000.

Surplus \$100,000.

We transact a general banking business, and solicit a share of your patronage. **Checking accounts invited.** A checking account is of value to farmers as by its use no large sums of money need be kept at home. A check book in the pocket pays all obligations. No account too small to receive our attention.

Safe
Deposit
Boxes
for
Rent
\$3.00
and upward
per annum

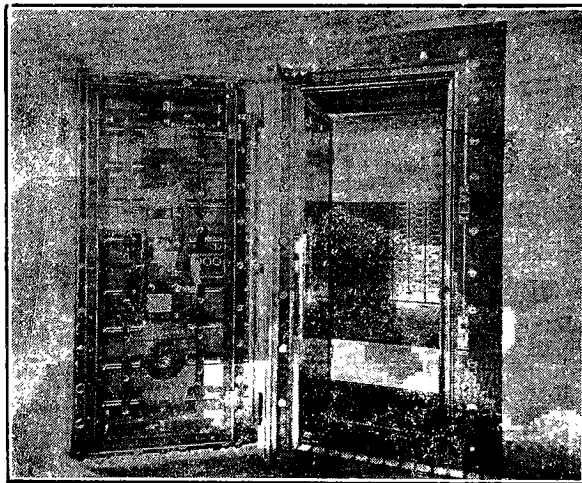

Our
Vault
is of
Modern
Burglar
and
Fireproof
Construc-
tion

We are pleased to show our equipment at all times.

Interest Paid on Certificates of Deposit.

We sell Travelers Cheques payable to all parts of the world, safe to carry, and self-indentifying.

Money to Loan at all times on good names or collateral.

Auction Notes given special attention.

We aim to give courteous treatment, and advance the interests of our customers in every legitimate way.

- STEVENSON, JAMES D. (MARY J.) farmer (horses) O 53a rd2 Seneca Falls H5 B T.
- Tallman, Clarence (Clara A.) 1 ch farmer WOS 100a rd3 Seneca Falls H13.
- THOMAS, HARRISON H. farmer (apples) O 140a rd1 Waterloo H28½ B T.
- THOMPSON, FRANK E. (MAY) 1 ch farmer (gen) O 50a rd1 Seneca Falls H10.
- THOMPSON, FRED H., mason bds George Holliday Seneca Falls Boston Ave B T.
- THORP, JOHN W. (JENNIE L.) 2 ch farmer (apples & White Leghorns) O 100a rd3 Seneca Falls H19.
- TIVING, FREDERICK B. (MARY) farmer (seed wheat) O 50a rd3 Seneca Falls H11.
- TOWNSEND, CORA M. (WID WILLIAM) farmer (broilers) WOS 138a rd2 Seneca Falls H9 B T.
- Travis, Harold B. (son William H.) farmer rd2 Seneca Falls H9 B T.
- Travis, H. Palmer (Maria) gardener O H&L rd3 Seneca Falls H11.
- TRAVIS, WILLIAM H. (LUELLA) 1 ch farmer (apples) O 101a rd2 Seneca Falls H9 B T.
- VAN CLEEF, WILLIAM H. (MARY E.) 3 ch farmer (stock) O 137a rd1 Seneca Falls H10.
- VAN DYKE, M. GERTRUDE (DAU WILLIAM H.) dressmaker rd3 Seneca Falls H11.
- Van Dyke, William (Etta M.) farmer (gen) WOS 90a rd3 Seneca Falls H11.
- Van Gorder, Hattie (wid Charles) housekeeper bds Anna Brown Seneca Falls H25.
- VAN HORN, EDWARD C. laborer T H&L rd1 Seneca Falls H2.
- Van Horn, Virgil N. (Pearl) farmer (apples) WOS 101a rd1 Seneca Falls H2.
- VAN HOUTEN, MONTGOMERY (LETITIA L.) caretaker O H&L rd3 Seneca Falls H9½ B T.
- VREELAND, GEORGE (ETHEL) farmer O 100a rd2 Seneca Falls H5 B T.
- Ward, Charles H. (Minnie L.) 5 ch farmer WOS 78a rd1 Seneca Falls H50 B T.
- Wayne, Charles C. (Laura B.) carpenter O H&L rd3 Seneca Falls H9½.
- Wayne, Elizabeth (Wayne Sisters) rd3 Seneca Falls H9½ B T.
- Wayne, Mary (Wayne Sisters) rd3 Seneca Falls H9½ B T.
- Wayne Sisters housekeepers O H&L rd3 Seneca Falls H9½ B T.
- Wayne, William H. (Cora J.) summer restaurant O H&L rd3 Seneca Falls H9½ B T.
- WHARTENBY, JOSEPH (JESSIE J.) farmer (fruit) WOS 115a rd3 Seneca Falls H9½.
- Whitlock, George F. (Mary) carpenter O H&L rd3 Seneca Falls H11.
- Whitlock, Legrand (Lorinda) boat builder O H&L rd3 Seneca Falls H11.
- Whitney, Charles (Alma) 1 ch machinist (Polish fowls) O 5a Bx18 Seneca Falls H25.
- Williams, Almeda V. (wid Cassius J.) housekeeper O H&L rd3 Seneca Falls H11.
- Williams, Madge C. 1 ch music tch bds Almeda do rd3 Seneca Falls H11.
- WILSON, FRANK A. (CLARA S.) 2 ch R. D. carrier O H&L rd1 Seneca Falls H10.
- WOLF-SCHLEGLE, FRED (SARAH) 1 ch farmer O 50a rd3 Seneca Falls H16
- WOODCOCK, ASA P. (PERSIS E.) 3 ch farmer O 80a rd3 Seneca Falls H16½.
- Wooden, George (Bertha) 2 ch farmer (apples) WOS 72a rd3 Seneca Falls H16½.
- WULF, JOHN C. (MARY) 1 ch farmer (dairy products) O 120a rd Star Seneca Falls H21.
- YOUNG, THEODORE H. (PHOEBE E.) farmer T 87a rd1 Seneca Falls H6.

Seneca Falls Reveille

Henry Stowell, Publisher.

42 State Street, Seneca Falls, New York

The Journal Publishing Company

Publishers of the

Seneca County Courier-Journal

The Leading Republican Paper of the County

Job Printing of Every Description

Seneca Falls, N. Y.

Irland Brothers

Full line of

Wagons, Buggies and Cutters

Everything for horses

Light Livery and Hitching Stables

Coaches for Weddings, Christenings, Funerals, etc.

'Phone 125

Baled Hay and Straw

Seneca Falls, N. Y.

S. A. Kellogg

Dealer in

Agricultural Implements

Horseshoeing, Blacksmithing, Wagon Working

Warehouse and Shop

State Street

Established 1892

The Road to Quality

will lead you here for

Furnishings

Hats, Gloves, Underwear, Etc.

Custom Tailors

May we show you

Kenyon Hat Store

M. J. Makin

Seneca Falls, N. Y.

S. S. Palmer

Dealer in

**Coal and Wood, Portland Cement
Vitrified Sewer Pipe, Flue Liners
Baled Hay and Straw, Farm Drain Tile**

Office and Yard

**Corner Clinton Street and R. R.
Seneca Falls, N.Y.**

D. M. Kellogg

Coaches, Light Livery, Automobiles

For every occasion

Automobile Storage and Supplies

Office and Stables

15-17-19 State St. Seneca Falls, N. Y.

Mackin & McGovern

The Men's Shop

Hatters and Men's Furnishers

Custom Tailors

Bell 'Phone

**125 Fall Street
Seneca Falls, N. Y.**

Wilmot P. Elwell, President.

Waldo G. Morse, Vice-President.

Thomas W. Pollard, Cashier.

The State Bank of Seneca Falls, N. Y.

Accounts are solicited from firms, corporations and individuals, who may rely upon courteous consideration and the very best terms that are consistent with good business methods.

The Hoag

L. J. Stauff.

Rates \$2.00 and Up per Day (American).

Seneca County's best Hotel.

Newly Furnished.

New Management.

The Home of the Traveler

Official Automobile Hotel (Blue Book).

Seneca Falls,

N. Y.

Westcott-Jewell Co.

Manufacturers of

Office and School Rulers

For the Jobbing Trade.

Advertising Rulers and Yardsticks

Our Specialty.

Seneca Falls,

N. Y.

Let Me Tell You

About a Water System for Your Home and Stable.

Also About a Heating Plant.

Our Business is to Make You Comfortable.

May We Serve You?

W. S. Wollaver

157 Fall St., Seneca Falls, N. Y.

Read

THE SENECA COUNTY PRESS

\$1.50 a Year.

“The County’s Best and Brightest Weekly.”

M. J. Rambar & Co.

From head to foot we clothe man or boy—
clothe him rightly—we clothe him cheaply—
clothe him in all his seven ages.

Seneca Falls, N. Y.

E. J. Ryan

Furniture and Undertaking

27 State Street, Seneca Falls, N. Y.

W. C. Riggs.

A. Jensen.

Riggs & Jensen **Plumbing**

Steam, Hot Water and Gas Fitting. Also High Pressure Steam Work.

Bell Telephone 367-J.

48 Fall Street, North Side, Near Ovid Street, **Seneca Falls, N. Y.**

Also Exchange Street, Geneva, N. Y.

The Seneca Falls Savings Bank

The Bank of the People



Resources Over One Million Dollars

Edward W. Addison, President.

Fred Maier, Jr., Vice-President.

Thomas J. Yawger, 2d Vice-President.

Peter Trautman, Secy.-Treasurer.

Clarence A. MacDonald, Attorney.

Money to Loan on Bond and Mortgage

For Honest Values in

Foot Wear

Buy of

E. H. Vosburgh

Seneca Falls, N. Y.

Victor Victrolas

Instruments \$15.00, \$25.00, \$50.00, \$75.00, \$100.00, \$150.00, \$200.00 constantly in stock, also a full line of Records, Needles and other Supplies.

We are pleased to show Instruments and Records at all times at

“Sanderson’s”

24 State St., Seneca Falls, N. Y.

Seneca Falls Engine and Supply Co.

Manufacturers of

Gasoline Engines for Farm Service

Engines, Pumps and Machinery Rebuilt and Repaired. Special Machines
Built. All Work Guaranteed.

'Phone 15-J.

Seneca Falls, N. Y.

William Eggleton
Paint and Oils, Wall Paper, Pictures and Window
Glass

Fall Street, Seneca Falls, New York

Endicott-Johnson & Company
Manufacturers and Retail Dealers of Shoes

Seneca Falls, New York

Emens & Dobson
Harness, Horse Goods, Trunks, Leather Goods
Gloves, Etc.

96 Fall Street, Seneca Falls, New York

Frederick W. Luter, M.D.
Physician

Seneca Falls, New York

MacDonald Brothers
Lawyers and Insurance

Seneca Falls, New York

Fred Maier & Sons
Wholesale and Retail
Lumber, Coal and Wood
South Main Street, Seneca Falls, New York

E. P. Savage, D.V.M.
Veterinary Surgeon

Seneca Falls, New York

Seneca Falls Music Store
A. E. E. Lawless, Proprietor.
Pianos and Piano Players
Next to State Bank, Seneca Falls, N. Y.

Classified Business Directory of Seneca Falls

AMUSEMENTS

Opera House (James C. Doyle) W. Fall St.
Seneca Theatre (Renaud & Fornesi) 54 Fall St.
Young, Fred G. Billiard & Pool Parlor 151 W. Fall St.

ART GOODS

Ayers, G. L. 108 Fall St.

ATTORNEYS AT LAW

Gould, Ernest G. King Block Fall St.
Hurley, Wm. H. King Block.
MacDonald Bros. (Clarence & Wm. MacDonald) Clary Bldg. Fall St. See Adv.
Miller, Richard G. King Block Fall St. See Adv.
Pontius, Geo. W. 72 Fall St.

AUTOMOBILE SUPPLIES

Boyce, A. H. 64 Fall St.
Davis & Co. (E. C. Davis) 155 N. Fall St. See Adv.
Rolfe Motor Co. (E. C. Rolfe) 7 Cayuga St.

BAKERIES

Domestic Bakery (R. A. Canfield) 106 Fall St. See Adv.
Norton, George 89 Fall St.
O'Connor Bakery (T. J. O'Connor) 38-60 Fall St. Also Confectionery.

BANKS & BANKERS

Exchange National Bank (Milton Hoag Pres.) Fall St. See Adv.
Seneca Falls Saving Bank (Edward W. Addison) 52 Fall St. See Adv.
The State Bank of Seneca Falls Fall St. See Adv.

BARBERS

Atkinson, Geo. W. Bayard St.
Bessy, James 84 Fall St.
Geraghey, Peter P. 131 Fall St.
Lotz, William H. 44 Ovid St.
White, Patrick H. 10 Ovid St.

BLACKSMITHS

Beady, Owen P. 12 W. Bayard St.
Ireland, Schuyler B. 182½ Fall St. Also Wagon Making. See Adv.
Kellogg, Sherman Slate St. Also Farm Implements. See Adv.
McBride, Wm., R. F. D. No. 3.
Moonan, Thomas 46 Fall St.

BOOKS & STATIONERY

Clark, Geo. F. 141 Fall St.
Wayne, Robert C. Fall St.

BUSINESS INSTITUTE

Seneca Falls Business Institute (Jane E. Richardson) Fall St.

CAFE

O'Brien, Michael 101 Fall St.
Saleman, Edward 133 Fall St.

CIGAR STORES

Hurley, Ed. F. 129 Fall St.
Sullivan, James F. 135 Fall St. Also Stationery.

CLOTHIERS

Cleary Bros. 137-139 Fall St. See Adv.
Ramber, Mitchell J. 111 Fall St. See Adv.
Rochester Bargain Store 16 W. Fall St.
Totdman, 117-119 Fall St.

COAL & WOOD

Haney, Albert P. 28 Clinton St.
Hood, C. S. & L. H. Fall St.
Malone Bros. W. Bayard St.
O'Brien, J. H. Canal St.
Palmer, S. S. 31 Clinton St. See Adv.

CONFECTIONERY

Baner, Frank 111 Fall St. See Adv.
Boston Confectionery Co. (H. Booras) 127 Fall St. See Adv.
Fornesi, Chas. 56 Fall St. Also Tobacco.
Karoukas & Co. (Gregory Karoukas) 126 Fall St.

CONTRACTORS & BUILDERS

Brown & Van Riper (Burton Brown & John Van Riper) Fall St.

DENTISTS

Belcher, Harry L. Clary Bldg. Fall St.
Crown Dental Co. King Block Fall St.
Hoster, Willard 42 E. Bayard St.
Waldorf, H. S. 112½ Fall St.

DEPARTMENT STORES

Feltus, A. M. 113-115 Fall St.
Mastrolo, Patrick 40 Water St.

DRUGS

Hosley, E. H. 132 Fall St.
Sharp, Thomas B. & Son (Thomas B. & James B. Sharp) 63-65 Fall St. See Adv.

DRY GOODS

Anderson, James H. 69 Fall St.
Anthony, Joseph 31 Bridge St.
Cruise, R. Fall St. See Adv.
Haskins & Son 72 Fall St.
Lyman, Elizabeth Bridge St.

ELECTRICAL SUPPLIES

McGraw, S. G. 147 Fall St.

EXPRESS COMPANIES

American Express 120 Fall St.
United States Express Fall St.

FLORISTS

Hudson, Edward W. 81 E. Bayard St.
Powell, William Fall St.

FOOTWEAR

Addson, E. W. 104 Fall St.
 Endicott Johnson Co. (F. T. Adams mgr.)
 79 Fall St.
 Vosburgh, E. H. 116 Fall St. See Adv.

FURNITURE

Powers, C. H. 144-146 Fall St.
 Ryan, E. J. 27 State St. Also Undertaking.
 Teller, Fred 100 Fall St. Also Carpets.

FURRIER

Gale, F. Edna 36 State St.

GAS & ELECTRICAL SUPPLIES

Empire Gas & Electric Co. (F. A. Siler mgr.)
 68 Fall St.

GENTS' FURNISHINGS (SEE ALSO CLOTHIERS)

Clary Bros. (Thomas J. & Patrick S. Clary)
 137-139 Fall St. See Adv.
 Kenyan Hat Store (Wm. J. Mackin) 81 Fall
 St. See Adv.

GROCERS

Calarco, James 7 Ovid St.
 Calopetro, James 33 Bridge St.
 Callan, Philip J. Fall St. See Adv.
 Clark, B. F. W. Fall St.
 Crowell, J. H. & G. B. 71 Fall St.
 Fall Grocery, The 66 Fall St.
 Lynd, M. E. 18 State St.
 Magiee, Thomas 25 Bridge St.
 Maxson, Albert 7 Walnut St.
 McGuire, Owen 29 Bridge St.
 McKeon, John T. 27-29 Ovid St.
 Seigford, Milo 46 Ovid St.
 Sinicoppi, Ralph 6 Ovid St.
 Square Deal Cash Grocery 12½ State St.
 Walter, Wm. E. Ovid & Bayard Sts.

HAIRDRESSING

Miller, Clara E. 104 Fall St.

HARDWARE

McKeon, James 57 Fall St.
 Story & Strong (Fred L. Story & Louis C.
 Strong).

HARNES & LEATHER GOODS

Emens & Dobson 96 Fall St. See Adv.

HOTELS

Hoag House (L. J. Stauff) Fall St. See Adv.
 Mackin, Owen W. 46 W. Head St.
 New Stanton Fall St. See Adv.

INSURANCE (SEE ALSO REAL ESTATE)

Gay & Son (John S. Gay) 116 Fall St. Also
 Attorneys.
 Lathrop, R. P. 14 Cayuga St.
 Metropolitan Life Insurance Co. (Frank
 Short mgr.) Clary Bldg.

JEWELERS

Gargan, Frank & Co. (Frank Gargan) 108
 Fall St.

JOB PRINTING (SEE ALSO NEWSPAPERS)

Snyder, F. C. Co. (F. C. Snyder) 8 State St.

LADIES' TAILORING & FURNISHING

Doyle, Mrs. James C. 145 Fall St.
 Victor Tailoring Co. (Mrs. Edna A. Leonard)
 174 W. Fall St.

LAUNDRY

City Steam Laundry (P. J. Ryan) Fall St.
 Slater's Laundry (F. L. Slater) 22 State St.

LIVERY

Irland Bros. (Etson & Schuyler B. Irland)
 Fall St. See Adv.
 Kellogg, Dwight M. 15-19 State St. Also
 Auto Garage. See Adv.

LUMBER & COAL

Maier, Fred & Son (Fred Maier) Fall St.
 See Adv.
 Younger, Roy W. 56 Cayuga St.

LUNCH ROOM

Gumn, Robert 8 Ovid St. Also Bakery.

MANUFACTURERS

Adams, B. D. & Co. (B. D. Adams) Jefferson
 St. (Flour).
 Burns, W. H. Bottling Works (W. H.
 Burns) 12-14 Bridge St. (Carbonates,
 etc.).
 Cast Thread Fitting Foundry Co. (H. D.
 Cutter) (Fittings).
 Eagle Button Co. (S. P. Mendel Pres.)
 (Buttons).
 Gould's Mfg. Co. (N. J. Gould) W. Fall St.
 (Pumps).
 Knight, W. H. & Son State St. (Letters).
 Ruddy, Thomas 3 Ovid St. (Cigars).
 Rumsey & Co. Limited (H. R. Micks Pres.)
 (Pumps).
 Seneca Falls Engine & Supply Co. (S.
 Kibbey) Factory Lane (Engines). See Adv.
 Seneca Falls Folding Box Co. (Wm. Breese
 Pres.) W. Fall St. (Folding Paper Boxes).
 Seneca Falls Mfg. Co. (A. S. Davis) (Iron).
 Smith, S. M. 12 State St. (Harness).
 Wescott Jewell Co. (Chas. H. Wescott)
 62 Bayard St. (Rulers & Yardsticks).
 See Adv.

MEAT MARKETS

Fisher, Fred C. 8 State St.
 Henry, George 99 Fall St.
 Sanderson, Claud C. Fall St.
 Walters, Joe W. Fall St.

MERCHANT TAILORS

Hock, Frederick 127 Fall St.
 Mackin & McGovern 125 Fall St. See Adv.
 Schreiber, Reuben 16 State St.

MILLINERY

Clark, L. M. 81½ Fall St.
 Farron, Teresa C. 13 Fall St.
 Nearpass, Paul E. 41 State St.

MONUMENTS & CEMETERY WORKS

Babcock & Nelson (J. A. Babcock) Trinity Lane.

MUSICAL MDSE.

Lawless, A. E. 49 Fall St. See Adv.

NEWSPAPERS

Journal Publishing Co. (C. W. Combs) Fall St. See Adv.

Post Standard of Syracuse (T. D. Terrill).

Seneca County Standard (C. M. Buhlong) E. Main St. See Adv.

Seneca Falls Reveille (Henry Stowell) Water St. See Adv.

Seneca Press Publishing Co. (R. W. Kellogg) 20 Cayuga St. See Adv.

OPTOMETRIST

Lane, D. C. Clary Bldg.

PHOTOGRAPHS

Sanderson, C. S. 24 State St. See Adv.

PHOTOGRAPHERS

Colman, Bert 83 Fall St.

Woodworth, Grace A. 85 Fall St. See Adv.

PHYSICIANS

Covert, R. B. 30 State St.

Crosby, J. F. 25 State St.

Follet, Wm. M. 33 Cayuga St. See Adv.

Knight, R. 31 State St.

Lester, Elias 61 Cayuga St.

Lester, Frederick W. 11 Cayuga St. See Adv.

Midden, Dr. James 87 Fall St.

Russell, J. W. E. Fall St.

PLUMBING & HEATING

Riggs & Jensen (W. C. Riggs & A. Jensen) 48 Fall St., See Adv.

Wollaver, W. S. 157 Fall St. See Adv.

PRODUCE (FARM)

Hayssen, E. R. Bayard St. Also Farm Implements. See Adv.

PUBLIC LIBRARY

Mynderse Library 47 E. Fall St.

REAL ESTATE (SEE ALSO INSURANCE)

Beek, Mrs. S. 82 Fall St.

Borroughs, M. King Bldg. Fall St.

Farron, T. J. King Block.

Harper, Wm. B. Fall St.

Miller, J. T. & Co. (J. T. Miller) King Block.

Tennant, P. E. King Bldg.

RESTAURANT

Ireland, E. A. 148 Fall St.

SEWING MACHINES

Becraft, T. H. 20 State St. See Adv.

SHOE REPAIRING

FitzSimmons, F. X. 149 W. Fall St.

Pirrone, John 16 State St.

Roffo, Orestes 56½ Fall St.

SPORTING GOODS

Haight & Frutig 112 Fall St.

Hull, W. E. 118 Fall St.

TEAS & COFFEES

The Directoyu Co., Fall St.

TELEPHONE CO.

New York Telephone Co. (F. O. Spaid) 110 Fall St.

UNDERTAKING

Fegley, Charles S. 163 Fall St. Also Embalming. See Adv.

Sanderson, Charles S. 24 State St. Also Phonographs. See Adv.

VARIETY STORES (5 AND 10c STORES)

Fenn's 5 and 10c Store 153 Fall St.

Hughes, A. S. 114 Fall St.

Parsons, L. C. 123 Fall St.

Vanderhoof, William M. 87 Fall St.

VETERINARY

Clark's Veterinary Hospital (W. L. Clark & E. P. Savage) 21 Clinton St. See Adv.

WALL PAPER

Eggleton, William 62 Fall St., Also Oils, Paint, Glass, See Adv.

Thos. B. Sharp & Son**Druggists, Crockery and Glassware**

63-65 Fall Street, Seneca Falls, N. Y.

Grace A. Woodworth**Photograph Studio**

Fall Street, Seneca Falls, N. Y.

TYRE TOWNSHIP

(Population 900.)

- Andrews, Henry C. (Lydia L.) pastor Methodist Episcopal Church Tyre T H&L rd2 Seneca Falls H16 B T.
- Anderson, Lewis C. (Lela M.) farmer bds Oscar do rd5 Clyde H1 BT.
- ANDERSON, OSCAR J. (MARY ISABELLE) farmer (poultry) O 84a rd5 Clyde H1 B T.
- ARNOLD, WM. H. (ELLA) 1 ch farmer (apples) O 120a rd5 Clyde H32 B T.
- Avery, Charles 3 ch carpenter O 60a rd2 Seneca Falls H10 B T.
- Babcock, Bert J. (Florence) 1 ch farmer (potatoes) WOS 88a rd2 Seneca Falls H5 B T.
- Babcock, Emma 2 ch bds J. H. do rd5 Clyde H3.
- Babcock, George (Delia) farmer (apples) WOS 168a rd5 Clyde H3.
- BABCOCK, JOHN T. (IDA) farmer (apples) O 370a rd2 Seneca Falls H16 B T.
- BABCOCK, WM. H. (SON J. H.) farmer rd5 Clyde H3.
- Barrett, Albert farmer O 60a rd1 Seneca Falls H22.
- Bartlett, Albert (Eva M.) 1 ch laborer T H&L rd1 Seneca Falls H34.
- Barton, Carlos (son H.) farmer rd3 Savannah H6.
- Barton, Henry laborer O H&L rd3 Savannah H6.
- Basley, Fred farmer bds Loren J. Strong rd1 Seneca Falls H34.
- Bastian, Lewis W. (Jennie) 1 ch farmer T 100a rd1 Seneca Falls H4 B T.
- Bates, Joe (Cora) 10 ch laborer T H&L rd3 Savannah H6.
- BEERS, FRED E. (ALICE M.) 3 ch laborer T H&L rd2 Seneca Falls H41.
- Bennett, Ernest M. (Sarah) 5 ch laborer T H&L rd2 Seneca Falls H17.
- Bennet, Julia O 18½a rd1 Seneca Falls H45.
- Bentley, Augustus (Bertha) 3 ch farmer (gen) O 90a rd1 Seneca Falls H52 B T.
- BEST, BRADFORD L. farmer O 45a rd2 Seneca Falls H41.
- Bishop, Andrew J. (Emeline) farmer (gen) O 18a rd1 Seneca Falls H45 B T.
- BISHOP, CHARLES A. (JANE E.) 1 ch farmer (cattle) O 70a rd3 Savannah H6.
- BISHOP, LOREN L. (JESSIE) 3 ch farmer (horses) O 101a rd1 Seneca Falls H35 B T.
- BISHOP, NATHANIEL J. (CECIL D.) 3 ch fruit grower (apples) O 20a rd1 Seneca Falls H 44.
- BISHOP, SAMUEL (CHARLOTTE) 2 ch farmer (apples) O 54½a rd1 Seneca Falls H35 B T.
- BLANSHAN, HOWARD L. farmer (gen) O 51a rd5 Waterloo H16 B T.
- Blanshan, Willis farmer (gen) O51a rd5 Waterloo H16.
- Bowen, Maria (wid Augustus S.) housekeeper bds Seymour do rd1 Seneca Falls H29.
- BOWEN, SEYMOUR H. (HARRIET) 1 ch farmer (sheep & cows) O 66a T 63a rd1 Seneca Falls H29.
- Brace, Wesley laborer T H&L rd1 Seneca Falls H45.
- BRADEN, WM. L. (HELEN M.) farmer (poultry) O 55a rd5 Waterloo H26.
- BROWN, THOMAS (MARY) 6 ch farmer T H&L rd1 Seneca Falls H30.
- BROWNELL, EDWARD J. farmer T H&L rd5 Clyde H1.
- Brownell, James E. (Jeannette) 1 ch farmer (gen) O 8a rd5 Waterloo H26 B T.
- Brownell, Pearl E. (dau J. E.) rd5 Waterloo H26 BT.
- Burgdorf, John Edison retired farmer bds S. E. do rd1 Seneca Falls H20.
- BURGDORF, STEVEN EDSON (EMMA) farmer (stock) O 50a rd1 Seneca Falls H20.
- Burrughs, Frank P. (Emma L.) contractor & builder O H&L rd3 Seneca Falls Canogo St.
- BURTLESS, LIBBIE (wid C. B. B.) O 45½a rd1 Seneca Falls H45 B T.

William Eggleton
Paint and Oils, Wall Paper, Pictures and Window
Glass

Fall Street, Seneca Falls, New York

Emens & Dobson
Harness, Horse Goods, Trunks, Leather Goods,
Gloves, Etc.

96 Fall Street, Seneca Falls, New York

Endicott-Johnson & Company
Manufacturers and Retail Dealers of Shoes

Seneca Falls, New York

Frederick W. Luter, M.D.
Physician

Seneca Falls, New York

Fred Maier & Sons

Wholesale and Retail

Lumber, Coal and Wood

South Main Street, Seneca Falls, New York

MacDonald Brothers
Lawyers and Insurance

Seneca Falls, New York

E. P. Savage, D.V.M.
Veterinary Surgeon

Seneca Falls, New York

Seneca Falls Music Store

A. E. E. Lawless, Proprietor.

Pianos and Piano Players

Next to State Bank, Seneca Falls, N. Y.

- CALDWELL, FRED A. (MARY E.) 7 ch farmer (gen) T 178a rd2 Seneca Falls H5 B T.
- CAPPY, PETER J. (ACELIA)) ditching O H&L rd2 Seneca Falls H36 B T.
- Caris, Sadie farmer O 65a rd2 Seneca Falls H5.
- CARKHILL, JOHN B. (LUELLA) 1 ch farmer (bbl mfg) O 15a T 45a WOS 85a rd2 Seneca Falls H41.
- Carkhill, Wm. H. farmer bds J. B. do rd2 Seneca Falls H41.
- Carver, Elmer (Josephine) farmer (gen) O 126a rd3 Savannah H8 B T.
- CHALKER, HARTFORD D. (LINA) 3 ch contractor & builder O 50a rd1 Seneca Falls H42 B T.
- CHALKER, STEWART (SON HARTFORD) rd1 Seneca Falls H53 B T.
- Chalker, Wilbur (Grace) farmer O 60a rd2 Seneca Falls H18.
- Clark, Anna housekeeper bds Thomas do rd2 Seneca Falls H14.
- Clark, Thorn farmer O H&L rd2 Seneca Falls H14.
- CLAUSEN, HOMER (ALURA) laborer T H&L rd5 Waterloo H33.
- Cline, Charles retired O H&L rd2 Seneca Falls H16.
- COLE, CHESTER (ETTIE) 3 ch farmer (gen) T 100a rd2 Seneca Falls H55.
- COLEMAN, JOHN (CARDELIA) farmer T H&L rd5 Waterloo H56.
- Compton, Lincoln F. (Clara W.) 2 ch farmer (apples pears & stock) O 300a rd1 Seneca Falls H52 B T.
- Converse, John (Frances) 1 ch laborer T H&L rd2 Seneca Falls H15.
- Corter, George laborer bds M. Dawson rd2 Seneca Falls H14.
- COTTRELL, JAMES farmer O 18½a rd1 Seneca Falls H45.
- COVERT, CASS (JENNIE) farmer O H&L rd2 Seneca Falls H15.
- Crane, Fred L. (Judith A. S.) 1 ch carpenter O H&L rd2 Seneca Falls H16.
- CRANE, WM. S. (M. ELIZABETH) farmer (sawing & threshing) O 50a rd2 Seneca Falls H41.
- CRUMB, JOHN (FRANCES) carpenter T H&L rd3 Savannah H6.
- Cuddeback, Daniel (Rosalia) 1 ch farmer (gen) O 43a rd1 Seneca Falls H19 B T.
- CUDDEBACK, MAYNARD (SON DANIEL) stationary fireman rd1 Seneca Falls H19 B T.
- CULVER, WILSON A. (S. BERTHA) 4 ch farmer (grain) O 117½a rd3 Savannah H6 B T.
- Dalton, Margaret (wid Thomas) 4 ch O 15a rd2 Seneca Falls H15.
- DAVIS, ELMER (SON L.) farmer WOS 26a rd2 Seneca Falls H4.
- Davis, Lucian farmer (gen) O 26a rd2 Seneca Falls H4.
- Dawson, Anna (wid John) farmer O 54a rd5 Clyde H12.
- Dawson, John laborer bds M. do rd2 Seneca Falls H14.
- DAWSON, MARTIN (BERTHA) 2 ch farmer (gen) WOS 200a rd2 Seneca Falls H14.
- DAWSON, WM. (ANNA) 6 ch farmer (apples) O 32a WOS 54a rd5 Clyde H12.
- Decker, Albert (Bertha) 1 ch laborer T H&L rd5 Waterloo H23.
- Decker, Edward L. laborer bds Albert do rd5 Waterloo H23.
- Decker, John H. (Annie M.) 7 ch laborer T H&L rd1 Seneca Falls H34.
- DE LELYS, ABRAHAM (JULIA) 6 ch carpenter O 25a rd2 Seneca Falls H39.
- DICKINSON, EMMETT (HELEN) 1 ch farmer T H&L rd2 Seneca Falls H4.
- Dickinson, Jay R. (Elizabeth) 1 ch farmer (gen) O 65a rd5 Clyde H3.
- DICKINSON, JOHN W. (NELLIE) 1 ch farmer (apples) O 75a rd5 Clyde H3.
- Dubois, Edith farmer (apples) O 22¼a rd2 Seneca Falls H4.
- Dunham, Mary O. 108a rd1 Seneca Falls H21.
- Durling, Wm. A. (Lavina) farmer (apples & peaches) O 148a rd2 Seneca Falls H36 B T.
- DUTCHER, CLARENCE J. (MAY) 5 ch carpenter T H&L rd2 Seneca Falls H39.
- Dutcher, Cora J. (dau Mary E.) rd2 Seneca Falls H39.
- DUTCHER, JAMES farmer (apples) WOS 103a rd2 Seneca Falls H39.
- Dutcher, Mary E. (wid J. F.) farmer (apples) O 63a rd2 Seneca Falls H39.
- Dutcher, Wm. (Nettie) farmer O 11a rd2 Seneca Falls H39.
- Earg, George W. (Helen) farmer T H&L rd2 Seneca Falls H15.
- Edwards, John M. 1ch retired farmer O H&L rd2 Seneca Falls H5 B T.

- Elmore, Lasell 3 ch farmer O 70a rd3 Savannah H7.
 ENGLISH, JAMES R. (ELLA V.) farmer (fruit) O 148a rd2 Seneca Falls H36.
 EVANS, DAVID H. (CATHERINE L.) farmer (dairy products) O 1515a rd 3 Savannah H6 B T.
 Evans, Edwin G. (son D. H.) farmer (manages estate) WOS 1515a rd3 Savannah H6 B T.
 FALLMAN, GEORGE W. (MATILDA A.) farmer (gen) O 105a rd2 Seneca Falls H40.
 Ferris, Edwin (Lottie) farmer (poultry) O 70a rd1 Seneca Falls H34.
 Flanagan, Martin (Elizabeth) 4 ch farmer (poultry) O 120a rd2 Seneca Falls H40.
 Frank, Henry (Madge) laborer T H&L rd1 Seneca Falls H47.
 FULLER, JOEL E. (MILDRED) farmer (apples) O 100a rd2 Seneca Falls H41 B T.
 GARRISON, GEORGE B. farmer T H&L rd5 Waterloo H25.
 GATCHELL, FLOYD E. (ETTA) 1 ch farmer (apples) WOS 75a rd5 Waterloo H11 B T.
 GATCHELL, ROBERT J. (AUGUSTA) farmer (gen) O 29½a rd5 Waterloo H26.
 GATSCHELL, WILLARD S. (LENA) 1 ch farmer WOS 70a rd2 Seneca Falls H22.
 Gee, Frank (Mattie) laborer T H&L rd5 Waterloo H23.
 Golden, Zenus retired farmer bds Charles Opdyde rd1 Seneca Falls H13.
 Goodwin, David (Mary) 4 ch farmer (apples) O 80a rd1 Seneca Falls H34 B T.
 Green, Eugene D. (Laura E.) farmer (gen) O 35a rd5 Waterloo H26 B T.
 GREEN, WM. R. (SON J. P.) farmer (gen) WOS 50a rd5 Waterloo H26.
 Griggs, Arthur (Bessie) laborer T H&L rd1 Seneca Falls H22 B T.
 Griggs, Frank (son Wm. J.) laborer rd1 Seneca Falls H22.
 Griggs, Wm. James (Carrie) farmer (gen) O 94a rd1 Seneca Falls H22.
 GURNEE, EDWARD D. (ELVIRA) 3 ch carpenter (cement work) T H&L rd5 Waterloo H25.
 Halsey, Edward (son Elmer) farmer rd2 Seneca Falls H50.
 HALSEY, ELMER (MARY E.) 1 ch farmer (poultry & stock) O 200a rd2 Seneca Falls H50.
 Halsey, George (son Elmer) farmer rd2 Seneca Falls H50.
 Halsey, John (son Elmer) cooper rd2 Seneca Falls H50.
 Held, Ernest C. farmer (gen) O 40a rd2 Seneca Falls H5.
 HILL, WILBUR D. (CARRIE) farmer (poultry) O 288a rd1 Seneca Falls H45 B T.
 Hoffman, Eugene (Jennie) farmer (justice peace) O 50a rd2 Seneca Falls H5 B T.
 Howard, John laborer bds B. J. Babcock rd2 Seneca Falls H5 B T.
 HUTCHINGS, FRED. (LILLIAN) 7 ch laborer T H&L rd2 Seneca Falls H41.
 IRLAND, BERT (ALICE) 8 ch farmer (cattle) O 158a rd5 Waterloo H47 B T.
 Jeffrey, Edward D. (Sarah) 2 ch farmer (gen) O 125a rd2 Seneca Falls H16.
 Jeffrey, Jane B. (wid Daniel) 1 ch housekeeper T H&L rd2 Seneca Falls H16 B T.
 Jeffery, Jennie (wid D. E.) 1 ch farmer T H&L rd2 Seneca Falls H34 B T.
 JEFFERY, E. ROBERT farmer T H&L rd2 Seneca Falls H34 B T.
 Kear, Daniel (Margaret) farmer (gen) O 24a rd2 Seneca Falls H14.
 Lapp, John (Daisy) 5 ch laborer T H&L rd5 Savannah H4.
 LAWRENCE,, EDWARD (MARY E.) 1 ch farmer (apples) O 126a rd2 Seneca Falls H4.
 LAY, CHARLES S. (NINA) 3 ch farmer O 123a rd2 Seneca Falls H39 B T.
 LAY, EDWARD (DELIA) farmer (gen) O 206a rd2 Seneca Falls H39 B T.
 LAY, ELBERT H. (MARTHA) 2 ch farmer (cider maker & threshing) O 400a rd2 Seneca Falls H39 B T.
 Lay, E. Eugene (Alice H.) farmer (gen) O 137a rd2 Seneca Falls H39 B T.
 Lay, Thomas (Christina) farmer (gen) O 55a rd2 Seneca Falls H40.
 Lee, Acil (Marion) 1 ch farmer T H&L rd3 Savannah H4.
 Leigh, Wilbur G. (Emma) 3 ch farmer (fruit) O 150a rd2 Seneca Falls H16.
 LOWE, GEORGE (LILLIAN) farmer T H&L rd2 Seneca Falls H41.

- Lynch, Frank (Clara) blacksmith O 100a rd2 Seneca Falls H18.
 Malar, Peter J. overseer Meyers & McWilliams Co. T H&L rd3 Savannah H6 B T.
 Malchoff Brothers (Henry & Lewis) farmers (apples) O 152a rd5 Clyde H2.
 Malchoff, Charles (Elnora) farmer (gen) O 52a rd5 Waterloo H25.
 MALCHOFF, HENRY (ANNA) 4 ch (Malchoff Bros.) rd5 Clyde H2.
 Malchoff, Lewis (Malchoff Bros.) rd5 Clyde H2.
 Marsh, Chester (Mary) farmer bds Mathias do rd2 Seneca Falls H57 B T.
 Marsh, Mathias (Ida) farmer (apples) O 100a rd2 Seneca Falls H57 B T.
 Marsh, Romaine (Phoebe) 1 ch farmer bds James R. English rd2 Seneca Falls H36
 Marsh, Wood (Margaret) 2 ch farmer (apples) O 204a rd5 Waterloo H24 B T.
 Mauthe, M. Lena housekeeper bds Ernest C. Held rd2 Seneca Falls H5.
 Mauthe, Rudolph (Catherine) 2 ch farmer O 45a rd2 Seneca Falls H5.
 McLEAN, DAVID R. (ELIZABETH) 1 ch farmer T H&L rd3 Savannah H6.
 McCloud, Ansley (Ada) farmer O 75a rd5 Waterloo H49.
 McMillen, Charity (wid L.) retired T H&L rd2 Seneca Falls H40.
 McWhorter, Alexander (Mary) 4 ch laborer T H&L rd1 Seneca Falls H52.
 MEADE, ANDREW (EVANGELINE) farmer (sheep) O 110a rd1 Seneca Falls
 H22 B T.
 Metcalf, Emily B. bds Leroy do rd5 Waterloo H23 B T.
 Metcalf, Leroy S. (Cynthia) retired farmer (apples) O 76a rd5 Waterloo H23 B T.
 Metcalf Winfield H. (Nellie) 1 ch farmer (grain & horses) O 100a WOS 76a rd5
 Waterloo H23 B T.
 MILLER, FRED (ALICE) 3 ch farmer (garage & auto supplies) O 150a rd1
 Seneca Falls H50.
 MILLS, WM. J. (JANE) farmer (gen) O 18a rd1 Seneca Falls H43.
 MITCHELL, CHARLES (BLANCHE) 2ch farmer (gen) WOS 118a rd1 Seneca
 Falls H20.
 Mitchell, Edward (Augusta) 1 ch farmer (gen) O 30a rd5 Clyde H32.
 MITCHELL, EDWARD J. (MAUDE) 2 ch farmer (fruit & grain) WOS 120a
 rd1 Seneca Falls H35 B T.
 MOREHOUSE, ALFRED (ARABELLE) farmer (gen) O 47a rd1 Seneca Falls
 H51.
 MOREHOUSE, A. J. farmer O 87a rd1 Seneca Falls H35.
 Morehouse, Clinton (Mary) farmer (apples) WOS 87a rd1 Seneca Falls H35.
 MOREHOUSE, WM. W. (PHOEBE H.) retired farmer. O 16 $\frac{1}{4}$ a WOS 9a rd1
 Seneca Falls H45.
 Mosher, Earl (Blanche) 2 ch farmer T H&L rd5 Waterloo H56.
 MUNSON, EBEN farmer (apples) O 375a rd2 Seneca Falls H4 B T.
 MUNSON, HARRY B. (ELIZABETH M.) 3 ch farmer (fruit & stock) O 375a rd2
 Seneca Falls H41 B T.
 Narigan, Charles W. (Mary) 4 ch farmer T H&L rd5 Clyde H32.
 NEARPASS, FRANK S. (NELLIE M.) carpenter O H&L rd2 Seneca Falls H16.
 Nearpass, Samuel (Ada) laborer T H&L rd1 Seneca Falls H22 B T.
 NEARPASS, WM. (ANNIE) merchant & gen mdse (Town Clerk) O store rd2
 Seneca Falls H16 B T.
 Nichols, John farmer O 80a rd2 Seneca Falls H41 B T.
 Nichols, Ollie farmer O 80a rd2 Seneca Falls H41 B T.
 O'Connor, Edward (Ida) 6 ch O H&L rd3 Savannah H6.
 Odell, Edward farmer (gen) O 80a rd5 Waterloo H26.
 Opdyke, Charles farmer O 5a rd1 Seneca Falls H13.
 Ostrander, Adelbert (Augusta) 1 ch farmer (cattle) WOS 113a rd3 Savannah H10.
 Ostrander, George (Christina) farmer (gen) O 8a rd5 Waterloo H46.
 Owens, Wm. laborer bds George Raemer rd2 Seneca Falls H14.
 PAYNE, WM. fruit grower (apples & pears) O 11a rd2 Seneca Falls H55.
 RAYMER, ALFRED (SARAH) farmer T H&L rd2 Seneca Falls H16.
 Raymer, Fred (Mary) 2ch laborer T H&L rd2 Seneca Falls H4.
 Raymer, George F. (Lizzie M.) 1 ch farmer T H&L rd2 Seneca Falls H16.
 Richard, Charles H. (Hilda E.) 2 ch laborer T H&L rd2 Seneca Falls H55.
 ROEMER, GEORGE C. (RAZETY) 1 ch laborer O H&L rd2 Seneca Falls H14.

- ROGERS, CHARLES A. (LENA E.) 1 ch farmer T H&L rd2 Seneca Falls H36.
 ROSECRANS, ELIAS C. (GERTRUDE) farmer O 98a rd2 Seneca Falls H18.
 RUSSELL, CHARLES A. (DUTIE H.) 1 ch fruit grower (strawberries) O 20a rd1 Seneca Falls H44.
 SCHARETT, ROBERT (ZITA F.) farmer (gen) O 62a rd1 Seneca Falls H51.
 Schoomaker, Fred (Annie) farmer rd5 Waterloo H23 B T.
 SCHOORMAKER, WM. (NETTIE R.) farmer (apples) O 180a rd5 Waterloo H23 B T.
 Schuster, Wm. (Jennie) 1 ch farmer O 80a rd1 Seneca Falls H50.
 Scott, Roy farmer (gen) O 280a rd3 Savannah H9 B T.
 SEEKELL, GEORGE P. (NELLIE) retired farmer (apples & pears) O 109a rd2 Seneca Falls H41 B T.
 SEEKELL, ULYSSES L. (CLARA E.) 1 ch farmer (fruit) O 68a WOS 165a rd2 Seneca Falls H41 Ind T.
 Sherman, John P. farmer O H&L rd1 Seneca Falls H13.
 SHERMAN, PETER (LILLIAN) laborer T H&L rd1 Seneca Falls H20.
 Shutt, Adam (Mary) 1 ch farmer (gen) T H&L rd3 Savannah H1.
 Sims, Clayton (Ella) farmer (apples) O 28a WOS 20a rd1 Seneca Falls H54.
 Smith, Charles H. farmer bds Joel E. Fuller rd2 Seneca Falls H41 B T.
 Smith, George W. (Mary E.) T H&L rd2 Seneca Falls H41.
 Smith, Melissa (wid John) housekeeper O 5a rd1 Seneca Falls H56.
 Smith, Seneca (Lottie) 4 ch laborer T H&L rd1 Seneca Falls H28.
 Spoor, Wm. (Delia) 2 ch farmer T H&L rd3 Savannah H7.
 STACY, WILLET M. (ELIZABETH) physician & farmer (apples) O 55a rd5 Waterloo H27 B T.
 Stevenson, J. Frank (Jessie) 2 ch farmer (gen) O 100a rd1 Seneca Falls H20.
 Stevenson, Martha housekeeper T H&L rd1 Seneca Falls H20 B T.
 Stevenson, Mary housekeeper T H&L rd1 Seneca Falls H20 B T.
 STEVENSON, WILLIAM (MARTHA E.) farmer (veterinary) O 196a rd1 Seneca Falls H30 B T.
 STICKELS, DELBERT (LOUISE) 1 ch farmer (apples) WOS 170a rd2 Seneca Falls H40.
 STICKELS, JERRED (CORNELIA) 2 ch farmer (apples) WOS 170a rd2 Seneca Falls H40.
 STICKLE, HENRY (PHOEBE) 2 ch farmer (masonry) WOS 69a rd1 Seneca Falls H53.
 Stocum, Wm. W. (Rhoda A.) 5 ch pastor Tyre Baptist Church T H&L rd1 Seneca Falls H45.
 Story, Emery (Jane) farmer (apples) O 130a rd5 Waterloo H46 B T.
 Strong, Fred J. (Anna) 1 ch farmer (milk) O 110a rd1 Seneca Falls H47 B T.
 Strong, Hubert B. (Mae A.) 1 ch farmer & fruit grower (apples) O 115a rd5 Waterloo H33.
 STRONG, LOREN J. (TAMISON) 1 ch farmer (gen) O 75a WOS 11a rd1 Seneca Falls H34.
 Summer, George F. (Lamira) farmer (apples) O 50a rd1 Seneca Falls H48 B T.
 SUTTERBY, FRED (MAUD) 4 ch farmer (supt highway) O 76 $\frac{1}{4}$ a rd1 Seneca Falls H13.
 SYRON, FENTON (MYRTIE M.) 2 ch farmer (poultry) O 110a rd2 Seneca Falls H18.
 Van Buskerk, Catherine (wid Levi) farmer O 50a rd2 Seneca Falls H5.
 Van Buskerk, Sally farmer O 50a rd2 Seneca Falls H5.
 Van Buskirk, Thomas J. (Sarah) farmer (fruit) O 20a rd2 Seneca Falls H5.
 VAN CLEEF, LEROY farmer (gen) O 9a WOS 65a rd2 Seneca Falls H14.
 Vandermark, Simon farmer rd2 Seneca Falls H14.
 VAN HORN, ALONZO (RACHEL) 1 ch farmer (gen) O 7a rd5 Waterloo H45.
 Van Horn, John (Laura) 1 ch laborer T H&L rd1 Seneca Falls H51.
 Wade, Lincoln (Lillian) 2 ch laborer T H&L rd2 Seneca Falls H39.
 Walbarn Howard (Florence) laborer bds Harry Munson rd2 Seneca Falls H41 B T.
 Warburton, Wilson (Mabel) 4 ch farmer (berries) O 22a rd1 Seneca Falls H19.

- Warren, George W. (Mae H.) machinist T H&L rd5 Waterloo H47 B T.
 Warren, George (Mary) laborer O H&L rd1 Seneca Falls H47.
 WEAVER, DAVID B. (JOSEPHINE M.) 2 ch fruit grower (cherries & apples)
 O 172a rd5 Waterloo H23 B T.
 Weaver, Fred B. laborer bds J. W. do rd5 Waterloo H32 B T.
 Weaver, John (Margaret F.) farmer (apples) O 85a rd5 Waterloo H33 B T.
 Westbrook, Jacob B. (Ida) 1 ch farmer (apples) O 800a rd2 Seneca Falls H18 B T.
 WESTBROOK, JAMES N. (JENNIE) farmer (gen) O 50a rd2 Seneca Falls H31.
 WESTBROOK, PETER A. (MARTHA A.) farmer (apples) O 141a rd1 Seneca
 Falls H43 B T.
 Westbrook, Susan A. bds J. N. do rd1 Seneca Falls H31.
 WHITE, FOSTER H. (JENNIE HAIT) 1 ch farmer & fruit grower (hay) O 130a
 rd1 Seneca Falls H44 B T.
 White, Spencer (Charlotte) retired farmer T ½house rd1 Seneca Falls H35 B T.
 White, Wm. 1 ch laborer T H&L rd1 Seneca Falls H47.
 WILLIAM, M. DURLING (MARY E.) 1 ch farmer (agricultural implements)
 WOS 148a rd2 Seneca Falls H57 B T.
 WILSON, GEORGE M. (AMANDA M.) farmer O H&L rd2 Seneca Falls H14.
 WILSON, WM. E. (IDA MAE) 7 ch painter & paperhanger T H&L rd2 Seneca
 Falls H5.
 Wolfe, Elnora M. housekeeper bds L. F. Compson rd1 Seneca Falls H52 B T.
 Worden, Edward W. (Carrie) 2 ch farmer (apples) O 90a rd1 Seneca Falls H48
 B T.
 YOUNG, FRANK (FLORA A.) farmer (cattle buyer) O 52a rd1 Seneca Falls
 H45 B T.
 Young, Henry (Dora) 1 ch carpenter O H&L rd2 Seneca Falls H41.
 Young, Sauger K. (Mabel) 4 ch farmer (apples) WOS 52a rd5 Waterloo H23.

Seneca Falls Reveille

Henry Stowell, Publisher.

42 State Street, Seneca Falls, New York

Thos. B. Sharp & Son

Druggists, Crockery and Glassware

63-65 Fall Street, Seneca Falls, N. Y.

Grace A. Woodworth

Photograph Studio

Fall Street, Seneca Falls, N. Y.

VARRICK TOWNSHIP

(Population, 1,173. Includes part of Romulus Village.)

- ACOR, ELLIS R. (LAURA) 4 ch farmer T H&L rd2 Romulus H31.
 Adair, Isaac (Eliza) farmer (apples) O 83a rd1 Romulus H36 Ind T.
 ALLEN, RYNEAR C. farmer (apples) O 150a rd1 Romulus H56 Ind T.
 Alleman, L. A. W. (Frances D.) 3 ch physician (fruit) O 110a rd5 Geneva H4 Ind T.
 Anderson, Margaret (wid Edward) farmer (gen) O 95a rd4 Romulus H49.
 ANDERSON, OSCAR (VIOLA) 4 ch farmer (apples) WOS 120a rd4 Romulus H13.
 Ansley, Merrion J. laborer bds C. A. Post rd1 Romulus H36 Ind T.
 Ansley, Minnie (wid Charles) housekeeper bds J. H. Schuhl rd5 Geneva H21 Ind T.
 BACHMAN, FRED (ALICE J.) farmer (poultry) T H&L rd4 Romulus H46.
 Bachman, Silas retired T H&L rd4 Romulus H44.
 Beauer, Emma tch O H&L rd2 Romulus H9½.
 Bell, Charles J. (Helen) 5 ch ditching O 6a rd4 Romulus H28.
 Benjamin, Etta housekeeper bds Bertha Wilcox rd1 Romulus H59 Ind T.
 Benjamin, Myrtle (dau Etta) bds Bertha Wilcox rd1 Romulus H59 Ind T.
 Bedford, Wm. (Tina) farmer (gen) O 19a rd4 Romulus H46.
 Bishop, Amos (Florence) merchant O H&L rd4 Romulus H47.
 Bishop, Edward (Mary) farmer T H&L rd4 Romulus H49.
 Blood, Arthur (Ella) 3 ch farmer (gen) WOS 60a rd1 Romulus H40 Ind T.
 BONARD, HENRY H. (EMMA) 1 ch farmer (gen) O 81a MacDougall H5 Ind T.
 Bowner, George (Clare) 2 ch farmer (apples) O 75a rd1 Romulus H51 Ind T.
 BOYER, DAVID (MYRTLE) fruit grower O 150a rd1 Romulus H6½ Ind T.
 Braisington, Edward (Hannah) 5 ch laborer O H&L rd2 Romulus H33.
 Brooks, Arthur (Helen) 1 ch farmer (hogs) O 200a rd2 Romulus H50 Ind T.
 BROWER, EDWARD (FLORENCE) 5 ch farmer T H&L rd4 Romulus H45 B T
 Brown, Harriet (wid Marvin) farmer rd4 Romulus H48.
 Brown, Harvey E. Seanna J.) farmer (gen) O 58a rd4 Romulus H48 B T.
 Brown, May (dau Harriet (housekeeper) O 81a rd1 Romulus H35 Ind T.
 BROWN, C. STAHL (LINA) 3 ch farmer (apples) O 100a Fayette H16 B T.
 Brown, Stephen J. (Emma E.) 1 ch farmer (gen) WOS 87½a rd4 Romulus H49 Ind T.
 BROWN, WM. H. (PEARL) 1 ch farmer (sheep) O 114a rd4 Romulus H30 B T.
 Bryant, Benjamin F. (Dora) mgr O 50a rd4 Romulus H48.
 BRYANT, CHARLES E. (EDITH T.) farmer (apples) O 60a rd4 Romulus H47 Ind T.
 Burroughs, Edmond R. farmer (gen) O H&L bds Sarah Stephens rd4 Romulus H45.
 CAMPBELL, WM. (SADIE) 1 ch farmer (sheep) O 122a rd2 Romulus H50 Ind T.
 Case, DeWitt C. (Rose) 6 ch station agt O H&L MacDougall H5 Ind T.
 Choate, Charles (Victoria) farmer (grain & hay) O 113a rd2 Romulus H43.
 CHOATE, FRANK T. (LORANNA) overseer O 6a WOS 247a rd4 Romulus H49 Ind T.
 Clark, Catherine A. (wid J. V. R.) retired O 68a rd1 Romulus H54 Ind T.
 Cook, Edward L. (Clara) 1 ch farmer (gen) O 98a rd1 Romulus H35 Ind T.
 Cook, Joseph H. pastor Wesleyan M. E. Church T H&L rd1 Romulus H55 Ind T.
 Crawford, Alice E. farmer bds C. E. Henson O 240a rd5 Geneva H22 Ind T.
 DAVIS, FRED (MARTHA) 4 ch farmer (sheep) O 101a rd4 Romulus H45 Ind T.
 Deal, Arron P. 5 ch farmer O 7a rd4 Romulus H30.
 DEAL, BENJAMIN (JENNIE) farmer (poultry) O 6a rd2 Romulus H27.
 Deal Brothers (Seymour & Ralston) farmers O 64-17a rd2 Romulus H15.
 Deal, Charles E. (Ada) farmer (grain) O 60a Kendaia H57.
 Deal, Clawson (Grace) 1 ch farmer (Berkshire hogs) O 50a rd4 Romulus H49.
 Deal, David farmer (gen) WOS 50a rd4 Romulus H30.

- Deal, Levi (Eleanora) farmer O 14a rd4 Romulus H46.
 Deal, Ralston (Deal Brothers) O 17a rd2 Romulus H15.
 Deal, Seymour (Deal Brothers) O 64a rd2 Romulus H15.
 DEAL, WM. L. (FANNIE R.) 9 ch (Berkshire hogs) WOS 100a rd4 Romulus H47
 B T.
 Dean, Wm. laborer O H&L rd4 Romulus H49.
 DeMattia, Anthony (Appollonia) 4 ch fruit & grain O 90a rd1 Romulus H59 Ind T.
 DEY, HENRY (CLARA) farmer (oats) O 40½a rd5 Geneva H36 Ind T.
 DILTZ, CLARENCE (SON O.) thresher rd2 Romulus H7 B T.
 Diltz, Claud (son O.) farmer rd2 Romulus H7 B T.
 Diltz, Oscar (Mary) 1 ch farmer (cattle) O 180a rd2 Romulus H7 B T.
 Ditzell, Carl G. (son Henry) laborer rd1 Romulus H34 Ind T.
 Ditzell, Henry A. (Eva J.) 1 ch farmer (apples) T 56a rd1 Romulus H34 Ind T.
 Ditzell, Mary E. (wid John G.) retired O 50a rd1 Romulus H34 Ind T.
 Disinger, Bert (Maud) farmer (apples) WOS 130a rd4 Romulus H29 B T.
 DOANE, MADDISON (HELEN) 2 ch farmer (grain & hay) O 102a rd2 Romulus
 H43.
 DOTY, DELOS (ELIZABETH) 3 ch farmer (gen) T H&L rd2 Romulus H50.
 DOUGHTY, MONTGOMERY (CLARA L.) 1 ch fruit grower (peaches) O 164a
 rd1 Romulus H53 Ind T.
 Doughty, Theodore H. fruit grower (peaches) O 160a rd1 Romulus H53 Ind T.
 Dunning, DeMont (Grace) farmer rd5 Geneva H22 Ind T.
 Dutcher, George C. (Mary E.) farmer (grain) O 100a T 104a rd2 Romulus H43 B T.
 DWYER, JOHN farmer (dairy) O 75a rd1 Romulus H23 Ind T.
 Dwyer, Nona (dau John) housekeeper rd1 Romulus H23 Ind T.
 ELDRED, ALBERT A. farmer (grain and stock) O 110a rd1 Romulus H59 Ind T.
 ELLIS, WILLARD C. (ANNA) 2 ch farmer (poultry) WOS 76a rd4 Romulus
 H29 B T.
 Emerson, Fred J. (Goldie) farmer (apples) WOS 175a rd1 Romulus H37 Ind T.
 Emerson, Wm. (Anna) farmer (fruit) T 49a rd1 Romulus H38 Ind T.
 Emmens, Olin E. (Emma) 1 ch farmer (apples) O 200a rd4 Romulus H29 B T.
 Falkinburg, Enoch (Helen) laborer O H&L rd4 Romulus H46.
 Falkinburg, Georgia (dau Enoch) rd4 Romulus H46.
 Falkinburg, Harry L. (son Enoch) drop forger rd4 Romulus H47.
 Falkinburg, Hempford (son Enoch) laborer rd4 Romulus H46.
 Farrell, Patrick J. (Mary) engineer O H&L rd1 Romulus H37 Ind T.
 Ferran, Edward farmer (gen) O 100a rd2 Romulus H33.
 FERRAN, ALICE housekeeper bds Edward F. do rd2 Romulus H33.
 Fox, Harry (Leah) farmer (gen) WOS 50a rd1 Romulus H36.
 FRANKENFIELD, JACOB (LUELLA) 1 ch farmer (apples) O 152a rd4
 Romulus H14 B T.
 FROSCHAUER, JOHN (MARGARET) 5 ch farmer (apples) WOS 106a rd4
 Romulus H30.
 Gable, Ernest (Zadia) 3 ch farmer (threshing) O 108a rd2 Romulus H48.
 Gable, Wm. J. (Jessie L.) 3 ch farmer (hogs) O 74a rd4 Romulus H47 Ind T.
 Gambee, Edward B. (son Mary C.) farmer MacDougall H20 Ind T.
 Gambee, J. Hamilton retired farmer (apples) O 80a rd MacDougall H20 Ind T.
 GAMBEE, LEW (CLARA) 4 ch farmer (horses) O 78a WOS 145a rd4 Romulus
 H44 Ind T.
 GAMBEE, MARY C. (WID BENJAMIN L.) housekeeper O 125a MacDougall
 H 20 Ind T.
 Gambee, S. Nan (dau J. Hamilton) housekeeper MacDougall H20 Ind T.
 Garnett, Clinton L. (Mabel H.) mgr Romulus Produce Co. O 1a Bx36 Romulus H51
 Ind T.
 Goodge, David farmer (poultry) O 90a rd1 Romulus H40.
 Goodman, Carl B. (Mabel) farmer (gen) WOS 88a rd2 Romulus H33 Ind T.
 Griffith, Wm. (Jane) retired farmer O H&L rd1 Romulus H6½.
 Guilfoos, Wm. (Jennie) 5 ch farmer (gen) WOS 275a rd2 Romulus H17 Ind T.

- HAGAN, HENRY R. (ANNA T.) farmer (poultry) O 50-57a rd1 Romulus H35 Ind T.
- HAGAN, JOHN F. (CELIA) farmer (grain & hay) O 112½a rd2 Romulus H42-44 Ind T.
- HATHORN, JAMES SIDNEY (VIRA) 2 ch farmer (gen) O 35a rd1 Romulus H53 Ind T.
- HAUST, CHARLES W. (LUELLA) farmer (apples & pears) WOS 90a rd1 Romulus H37 Ind T.
- HAUST, JAMES (SARAH) 3 ch engineer (threshing) O H&L rd1 Romulus H37 Ind T.
- HILKERT, GEORGE laborer O H&L rd2 Romulus H33.
- Henson, C. E. (Cenia) gardener rd5 Geneva H22 Ind T.
- Herr, McClelland 1 ch laborer T H&L rd5 Geneva H21 Ind T.
- HILKERT, WASH (EMMA) 7 ch farmer (apples) WOS 140a rd1 Romulus H24.
- Hilkert, Wm. (Frances) farmer (grain) O 75a rd2 Romulus H33.
- Hoffman, Cassius (Sophia) 2 ch farmer (gen) WOS 100a rd2 Romulus H50.
- Hoffman, George (Mary) farmer (apples) WOS 62a rd2 Romulus H27.
- HOFFMAN, HERBERT K. (AGNES E.) 1 ch farmer (apples) WOS 183a rd2 Romulus H27 B T.
- Hogan, Wm. (Emma) farmer O 50a rd1 Romulus H35 Ind T.
- Hosmer, George (Bertha) farmer (gen) O 68a rd4 Romulus H45.
- Howerth, Arthur farmer rd5 Geneva H22.
- Howerth, James (Nora) farmer (gen) O 50a rd5 Geneva H22.
- Howerth, Nathaniel C. laborer bds George Reeder rd1 Romulus H37.
- HUBBARD, CHARLES (CLARA) 2 ch farmer (gen) O 190a rd4 Romulus H45 Ind T.
- HUDSON, ESON farmer (grain & stock) WOS 137a rd1 Romulus H59 Ind T.
- HUNT, CLARENCE E. (MERNANIA J.) farmer (poultry) O 121a rd1 Romulus H53 Ind T.
- Jacobus, Charles (Laura) farmer (apples) WOS 65a rd1 Romulus H6½.
- James, Floyd farmer (gen) O 10a rd1 Romulus H59 Ind T.
- JENNINGS, GEORGE (JENNIE) 6 ch farmer (poultry) O 40a rd4 Romulus H48.
- JOLLEY, FRED (CORA) 3 ch farmer (apples & cherries) WOS 52a rd5 Geneva H1 Ind T.
- Jolley, Rebecca (wid Isaac) housekeeper rd5 Geneva H1 Ind T.
- Karr, Mary housekeeper bds A. A. Eldred rd1 Romulus H59.
- Kear, Wm. F. (Sarah E.) 1 ch farmer (gen) O 9a rd2 Romulus H27 B T.
- Keefer, Wm. farmer (sheep) O 150a rd1 Romulus H52 Ind T.
- Keeler, F. J. (Laura E.) farmer (grain) O 173a rd2 Romulus H18 Ind T.
- Kennedy, C. R. laborer bds Alice E. Crawford rd5 Geneva H22.
- KING, CHARLES W. (KATE) farmer (poultry) O 8a rd4 Romulus H46.
- King, Clarence W. (Claudia M.) 1 ch farmer (poultry) O 75a rd4 Romulus H45 B T.
- KING, FRANK (MARY) 4 ch farmer O H&L rd4 Romulus H46.
- KING, HAROLD (SON F.) laborer rd4 Romulus H46.
- Kunes, Elizabeth housekeeper O 50a rd1 Romulus H36 Ind T.
- KUNES, FRED (ISABELLA) 1 ch farmer (poultry) O 58a rd5 Geneva H21 Ind T.
- KUNES, MARY A. (WID PETER) farmer (gen) O 100a Bx87 McDougall H4 Ind T.
- Kunes, Walter (Flossie) 1 ch WOS 50a rd1 Romulus H36 Ind T.
- Kuney, Dean C. (Alma) 1 ch farmer (apples) T 90a WOS 200a Fayette H9 B T.
- KUNNEY, EDWARD (ADDIE) 1 ch farmer (grain & dairy) O 86a Bx95 McDougall H6 Ind T.
- Kuney, Howard L. (son E.) farmer McDougall H6 Ind T.
- KUNEY, SAMUEL (ELLA) 1 ch farmer (apples) O 67a Fayette H16 B T.
- Kuney, Schuyler (Nancy) 3 ch farmer (apples) O 157a rd4 Romulus H32 B T.
- Kuney, Williard F. (Hattie A.) 1 ch laborer O H&L Fayette H9.
- Lambert, Pierson (Anna) farmer (sheep) O 100a rd4 Romulus H30 B T.
- Lansing, Evert O. (Grace) fruit grower (poultry) O 65a rd1 Romulus H6½ Ind T.

- LANTENSCHLAGER, CHARLES M. (FRANCES A.) farmer (Jersey cattle) O 78a rd4 Romulus H14 B T.
 O 78a rd4 Romulus H14 B T.
 Lantenschlager, Catherine (wid David) retired rd4 Romulus H14 B T.
 LASKOWSKE, FRED (CAROLINE) 2 ch farmer (hay) O 95a MacDougall H20.
 LASKOWSKE, GODFREY (LIBBY) 2 ch WOS 200a rd5 Geneva H36 Ind T.
 LEAKE, EGBERT T. (JOSEPHINE G.) farmer (cattle) O 148a rd1 Romulus H58 Ind T.
 Leake, Steven S. (Mary A.) retired farmer rd1 Romulus H58 Ind T.
 Leake, Charles L. (Elizabeth) 1 ch farmer (apples & peaches) O 125a rd5 Geneva H1 Ind T.
 LERCH, ERVINE D. (BERTHA) farmer (gen) WOS 120a rd5 Geneva H3 Ind T
 Lerkins, David (Olive) 4 ch farmer (gen) T H&L rd2 Romulus H45.
 Lerkins, Harry farmer T H&L rd2 Romulus H45.
 Liipker, Julius H. (Harriett) 7 ch railroad emp T H&L McDougall H25.
 Linkner, Arthur (son Ferdinand) farmer rd1 Romulus H36 Ind T.
 LINKNER, FERDINAND (ELIZABETH) 1 ch farmer (grain) WOS 100a rd1 Romulus H36 Ind T.
 Linkner, Louis (son Ferdinand) farmer rd1 Romulus H36 Ind T.
 Lisk, Emily (wid G. I.) (peaches) O 57½a rd1 Romulus H6½ Ind T.
 LISK, JOHN B. (EDITH F.) 2 ch farmer (poultry) O 67a rd1 Romulus H53 Ind T.
 LISK, C. WILFORD (ELNORA) 2 ch fruit grower (grapes & peaches) WOS 142½a rd1 Romulus H6½ Ind T.
 LITTLEFIELD, HAMILTON B. retired O H&L rd4 Romulus H7 B T.
 LITZENBERGER, ELIZABETH F. (wid J. O.) retired rd2 Romulus H27 B T.
 Litzenberger, John G. farmer (hogs) O 106a rd2 Romulus H27 B T.
 LOVEJOY, JERRY (ADA) 3 ch laborer bds Veron Leake rd5 Geneva H2.
 Lucas, Henry V. (farmer (gen) O 20a rd4 Romulus H10½ B T.
 Lynn, Howard laborer rd5 Geneva H21 Ind T.
 LYONS, WM. H. (BERTENA C.) farmer (gen) O 19a rd4 Romulus H44.
 MacDougall, Louis P. (Addie) farmer (gen) bds Walter Lynn WOS 127a rd5 Geneva H21 Ind T.
 MACULLOCH, ELMER (JESSIE) 5 ch farmer (hogs) O 127½a Romulus H32.
 Mance, Floyd E. (Lillian M.) farmer (gen) O 87a rd106 Romulus H51.
 MANN, EDWARD (FLORA) 1 ch farmer (gen) WOS 100a rd1 Romulus H56 Ind T.
 MANN, FRED (BESSIE) 2 ch farmer (wheat & alsike seed) WOS 96a rd1 Romulus H57 Ind T.
 MARSHALL, CLARENCE L. (CHARLOTTE S.) 2 ch farmer (dairy) T H&L rd1 Romulus H31 Ind T.
 McCarriagher, Hugh (Catherine) 3 ch farmer (grain) O 87a rd2 Romulus H33.
 McCarriagher, James (son Hugh) laborer rd2 Romulus H33.
 McCorn, Franklin laborer bds C. W. Lisk rd1 Romulus H6½ Ind T.
 McDuffie, Della bds C. Lantenschlager rd4 Romulus H14 B T.
 McDuffie, Stenson (Salina) farmer (gen) O 25a, rd4 Romulus H49 Ind T.
 McGrane, Agnes (dau James) rd1 Romulus H35 Ind T.
 McGrane, Anna May (dau James).
 McGrane, Charles (son James) farmer rd1 Romulus H35 Ind T.
 McGRANE, DANIEL 3 ch farmer (apples & pears) O 110a rd1 Romulus H25.
 McGrane, Gordon (son James).
 McGRANE, IRENA C. (DAU DANIEL) rd1 Romulus H25.
 McGrane, James (Margaret) farmer (apples) O 170a rd1 Romulus H35 Ind T.
 McGrane, John (Sarah) 3 ch farmer (alsike) O 150a rd1 Romulus H35 Ind T.
 McGrane, Mary A. (dau Daniel) rd1 Romulus H25.
 McGuire, Arthur (Ruth) farmer (apples) WOS 50a rd1 Romulus H53 Ind T.
 McGuire, Joseph (Anna) 1 ch farmer (apples) O 50a rd1 Romulus H53 Ind T.
 McKnight, Anna domestic bds E. L. Cook rd1 Romulus H35 Ind T.
 McMillen, Harry J. (Charmion) 1 ch farmer (gen) O 47½a rd1 Romulus H9 B T.
 McMILLEN, WILLARD (MABEL) 5 ch O 135a H&L Fayette H9 B T.

- McMILLEN, WM. (CYNTHIE A.) 6 ch farmer (grapes) O 16a Bx65 Romulus Ind T.
- METCALF, DANIEL (JESSIE) 2 ch farmer (cattle) WOS 88a rd2 Romulus H27 BT.
- Metzger, George F. farmer bds Harriet Brown rd1 Romulus H35 Ind T.
- Miller, Albert breeder (goats) rd4 Romulus H44.
- Mills, Robert (Louise) 2 ch farmer (gen) O 65a rd2 Romulus H43 B T.
- Mohoney, Bart J. (Maria) farmer (hay) O 102a rd1 Romulus H35.
- Monee, David farmer (gen) O 90a rd2 Romulus H50.
- MONTFORD, ROBERT C. (MARY D.) 3 ch farmer (apples) O 54½a rd1 Romulus H6½.
- Morehouse, Joseph E. 1 ch bds Fred C. Thorp rd1 Romulus H54 Ind T.
- Morehouse, Marion C. farmer bds F. C. Thorp rd1 Romulus H54 Ind T.
- Moses, Wm. P. laborer T H&L rd2 Romulus H42.
- MURPHY, ANNA (DAU PATRICK) housekeeper rd1 Romulus H51 Ind T.
- Murphy, Elizabeth (dau Patrick) housekeeper rd1 Romulus H51 Ind T.
- MURPHY, JOHN (MARY A.) 1 ch farmer (gen) O 98a rd1 Romulus H34 Ind T.
- Murphy, Patrick (son Patrick) salesman rd1 Romulus H51 Ind T.
- MURPHY, PETER (MARY E.) 1 ch farmer & tax collector (apples) WOS 130a rd2 Romulus H51 Ind T.
- MYER, CHARLES D. (EDITH) 1 ch farmer (apples) O 143a rd2 Romulus H43.
- NEWMAN, W. JARED (ALICE) farmer (grapes) O 14a rd4 Romulus H44 Ind T.
- NEWMAN, VERN D. (SON W. JARED) builder rd4 Romulus H44 Ind T.
- Newman, Wert (Bessie) 4 ch farmer (gen) O 40a rd2 Romulus H50 Ind T.
- Nuhn, Charles (Lottie) 3 ch farmer (gen) O 65a rd5 Geneva H21 Ind T.
- Nuhn, Henry J. (Julia E.) 2 ch O 115a rd1 Romulus H7½ Ind T.
- NUHN, WM. (DELLA) 4 ch farmer (gen) O 93a MacDougall H23 Ind T.
- OGDEN, GEORGE B. (ELMA) 1 ch farmer (poultry) WOS 131a rd2 Romulus H15.
- O'MARRA, MARTIN (MARY E.) bees T H&L rd1 Romulus H34 Ind T.
- Olschewski, Charles (Minnie) farmer (grapes) O 6a rd5 Geneva H1 Ind T.
- Olschewski, Fred (Grace) 2 ch farmer (gen) T 118a rd5 Geneva H1 Ind T.
- OLSCHEWSKI, WM. C. (PAULINE) 2 ch farmer (apples) O 80a rd5 Geneva H1 Ind T.
- Olsowske, Herman (Louise) 4 ch farmer (hay & grain) O 100a rd1 Romulus H36-24 Ind T.
- Olsowske, Ida (dau Herman) housekeeper rd1 Romulus H36-24 Ind T.
- Olsowski, Rudolph (Mary) 6 ch farmer (hay) O 225a rd1 Romulus H24.
- Opdyke, A. E. farmer T. H&L rd4 Romulus H10½.
- OPDYKE, ROSCOE C. (MARY E.) farmer (gen) O 80a rd5 Geneva H1 Ind T.
- Pinckney, Clayton H. (Cora A.) 4 ch telegraph operator T H&L rd1 Romulus H54 Ind T.
- POFFENBERGER, HENRY (ANNA) 2 ch farmer (hay) O 114a rd5 Geneva H23 Ind T.
- Poffenberger, Warren farmer bds H. do rd5 Geneva H23 Ind T.
- Pontias, James farmer O 87½a rd4 Romulus H49 Ind T.
- Post, Carl S. (Della) 1 ch farmer (wheat) WOS 100a rd1 Romulus H36 Ind T.
- Post, Jacob retired bds M. J. do rd5 Geneva H36 Ind T.
- POST, MONROE J. (DELLAPHINE) 4 ch farmer (grain & hay) O 156a WOS 104a rd1 Romulus H36 Ind T.
- Pressio, Angelo laborer rd2 Romulus H26.
- Pressio, Domnick (Leno) 1 ch farmer (onions) T 50a rd2 Romulus H26.
- Pressio, Frank laborer rd2 Romulus H26.
- RARLSEN, CHRIS (MARY) 7 ch farmer (apples & cherries) WOS 90a rd1 Romulus H37 Ind T.
- REEBLES, ALVA E. (MARY) 2 ch farmer (grain) O 76a rd2 Romulus H43.
- Reed, Charles farmer (poultry) O 37½a rd2 Romulus H33 Ind T.
- Reed, Earl (Anna) farmer (gen) T H&L rd 2 Romulus H32.
- Reed, Elizabeth S. farmer O 74a rd2 Romulus H33 Ind T.

- Reed, John M. printer (calendars) bds S. R. Libby rd2 Romulus H33 Ind T.
 Reed, Harper (Mabel) farmer (grain) O 100a rd2 Romulus H43 B T.
 Reed, John F. (Maud) farmer (auctioneer) O 50a rd2 Romulus H9 B T.
 Reeder, George (Vella) 6 ch farmer (gen) WOS 80a rd1 Romulus H37.
 Reeder, Mary A. (dau Rachel) housekeeper rd5 Geneva H22 Ind T.
 Reeder, Rachel (wid Wm.) farmer (apples) O 225a rd5 Geneva H22 Ind T.
 Renner, John G. farmer (grain) O 80a rd2 Romulus H33.
 RIEGEL, MOSES (DELIA) retired farmer O H&L&84a Romulus H9½.
 Ritter, Bert (Lucinda) 3 ch farmer (gen) WOS 62a rd1 Romulus H39.
 RITTER, ETHAN J. (JENNIE) 3 ch farmer (gen) O 97a rd2 Romulus H 27 B T.
 RITTER, FOSTER E. (HELENA) 1 ch farmer (horses) WOS 85a rd4 Romulus H47.
 Ritter, Levi Alonzo (Lorane) farmer O H&L rd4 Romulus H47.
 ROOT, PETER (ELIZABETH) laborer T H&L rd1 Romulus H3½.
 ROSA, DA LOS (CORA) farmer (gen) WOS 50a rd5 Geneva H21 Ind T.
 ROSA, HERBERT L. (ONA L.) 1 ch farmer T H&L rd5 Geneva H23 Ind T.
 ROTTLANDER, LIZZIE farmer (grain & stock) O 107a rd2 Romulus H18.
 Rundell, Clare M. (Mary) 3 ch farmer (grain & hay) O 64a WOS 100a rd2 Romulus H17.
 SALEMAN, GEORGE (ROSE) 1 ch retired merchant O H&L rd4 Romulus H13.
 Sample, Adeline (wid Thomas) retired O 80a rd1 Romulus H35.
 Sayre, _____ (CNS) retired bds _____ Seely rd5 Geneva H36 Ind T.
 SCHAFFER, WM. F. (SARAH J.) 3 ch farmer (apples) O 100a rd4 Romulus H47 Ind T.
 SCHUHL, HENRY JOHN retired bds Minnie Ansley O9 1-3a rd5 Geneva H21 Ind T.
 Schuyler, John R. (Agnes) 1 ch farmer (apples) O 62a rd4 Romulus H13.
 Secor, Floyd E. (Jessie M.) 4 ch laborer T H&L rd1 Romulus H34.
 Secor, Myran C. (Katherine E.) 3 ch farmer (apples) O 118a rd1 Romulus H34 Ind T.
 Seely, _____ (CNS) farmer (apples) O 104a rd5 Geneva H36 Ind T.
 Seeley, Hiram (Catherine) farmer (carpenter) O 20a rd1 Romulus H55.
 Seeley, R. Montgomery (Clara) 2 ch farmer (apples) WOS 249a rd1 Romulus H36 Ind T.
 SELL, BENJAMIN (FRANCES) carpenter O H&L Fayette H9.
 SELL, JOHN (SARAH A.) retired O H&L rd1 Romulus H40.
 Seigfried, Asa C. mason O 1a Fayette H9.
 Seigfried, Wm. (Mary E.) mason O H&L Fayette H8.
 SHARP, CHARLES farmer (bees) O 614a rd4 Romulus H45 Ind T.
 SHOOT, J. WINSLOW (ELSIE) 1 ch toolmaker O 13a rd4 Romulus H47.
 SLAUGHTER, CHESTER W. (LIBBIE R.) 2 ch farmer & town supervisor (apples) O 273a Fayette H16 B T.
 SKINNER, J. RUSSELL (ALEDA W.) 5 ch farmer (alfalfa) O 75a rd1 Romulus H58 Ind T.
 SMALLEY, GEORGE D. (ESTELLE) farmer (apples) O 50a rd1 Romulus H54 Ind T.
 SMITH, BERT (SON DANIEL) laborer (bees) O H&L rd4 Romulus H49.
 Smith, Daniel (Mary) retired bds B. do rd4 Romulus H49.
 Smith, Hank laborer bds W. R. Werner MacDougall H20 Ind T.
 Smith, Helen retired rd1 Romulus H34 Ind T.
 Smith, James L. (Mary) 1 ch farmer (gen) T H&L rd2 Romulus H16.
 Smith, John (Cora L.) 1 ch farmer (poultry) WOS 50a rd4 Romulus H45 Ind T.
 SMITH, JOHN K. farmer WOS 105a rd2 Romulus H33.
 Smith, Isaiah farmer (gen) O 105a rd2 Romulus H33.
 Smith, Mary C. (wid Henry W.) retired bds George H. Williams rd4 Romulus H29 B T.
 Stahl Brothers farmers (apples) O 108a rd4 Romulus H28 B T.
 Stahl, Charles (Julia) farmer (apples) O 108a rd4 Romulus H28 B T.
 Stahl, David (Mary) farmer (apples) O 50a rd4 Romulus H30.

- Stahl, Simon A. (Ella) farmer (gen) O 38a rd2 Romulus H16 B T.
 STEEN, RAYMOND (PEARL) 1 ch laborer O H&L rd4 Romulus H46.
 Stevens, Lorannah (wid George) retired life lease 64a rd4 Romulus H44.
 Stevenson, Sarah P. B. (wid R. L.) O 5a rd4 Romulus H45.
 Stinton, Edward farmer bds J. R. Schuyler rd4 Romulus H13.
 Stofflet, Eliza Ann housekeeper bds Deal Brothers rd2 Romulus H15.
 Stowell, Charles laborer rd1 Romulus H34 Ind T.
 SUTTON, FRANK (MARTHA) retired farmer T H&L rd2 Romulus H33.
 Swanburn, John E. farmer (apples) O 120a rd4 Romulus H13.
 Taylor, Wm. (Grace) 2 ch laborer T H&L rd5 Geneva H21 Ind T.
 Thayer, Mary F. (wid Joseph) bds C. A. Clark rd1 Romulus H54 Ind T.
 Thayer, Virginia (dau M. F.) rd1 Romulus H54 Ind T.
 Thompson, Jay S. farmer bds Rosetta do rd1 Romulus H55.
 THOMPSON, ROSETTA (WID J. J.) 2 ch farmer (grain) O 52a rd1 Romulus H55.
 THORP, ALONZO H. (NOLA) 1 ch farmer (grain) O 101a rd1 Romulus H54 Ind T.
 Thorp, Fred C. (Bertha) farmer (gen) WOS 101a rd1 Romulus H54 Ind T.
 Tibbetts, Amelia (wid Eugene) T H&L rd4 Romulus H47.
 TOWNLEY, M. ELNORA farmer (gen) O ½ of 82a rd1 Romulus H34 Ind T.
 Townley, George (Eliza) 1 ch farmer (apples) WOS 114a rd1 Romulus H40 Ind T.
 TOWNLEY, MARY C. farmer (gen) O ½ of 82a rd1 Romulus H34 Ind T.
 TOWNLEY, WARREN A. (ADDIE L.) farmer (gen) T 58a rd1 Romulus H34 Ind T.
 Trexler, Clarence laborer rd5 Geneva H3 Ind T.
 TROUTMAN, CHARLES (LINA) 2 ch farmer T H&L rd4 Romulus H14.
 TROUTMAN, DEMONT A. (EMMA M.) 2 ch farmer T H&L rd2 Romulus H26.
 Troutman, Daniel B. farmer O H&L rd4 Romulus H45.
 UPDIKE, HENRY (ANNA C.) farmer bds David Stahl rd4 Romulus H30.
 Updike, John P. (Emma A.) farmer (gen) O 50a Bx 87 Romulus H51 Ind T.
 UPDIKE, J. MONTGOMERY (ABBIE) farmer (gen) O 95½a rd1 Romulus H53 Ind T.
 Van Dusen, Belle W. (wid E. L.) farmer (apples) O 84a rd3 Seneca Falls H13 B T.
 VAN DUYN, HARRY (MAY) 3 ch farmer (apples & pears) O 78a Yale H3 Ind T.
 VAN RIPER, BERT B. (Van Riper Bros.) rd1 Romulus H41 Ind T.
 VAN RIPER BROTHERS farmers (hay, grain & beans) O 112½a rd1 Romulus H41.
 Van Riper, Edgar N. (Frances) farmer (gen) O 40a rd1 Romulus H40 Ind T.
 VAN RIPER, ERNEST (IRENE) Van Riper Bros. rd1 Romulus H41.
 Van Riper, Fannie (wid. P. H.) farmer (gen) O 84a rd2 Romulus H43 B T.
 Van Riper, Jay H. (Pearl) 3 ch farmer (poultry) O 97½a rd1 Romulus H56 Ind T.
 Van Riper, Leroy (Sadie V.) 3 ch farmer (apples) O 107a rd1 Romulus H34 Ind T.
 Vantruse, William H. farmer O H&L rd4 Romulus H10½.
 WALKER, WEDLOCK R. (BERTHA L.) 2 ch farmer (apples) O 71a rd1 Romulus H53 Ind T.
 Waskenas, Peter laborer rd5 Geneva H1 Ind T.
 Waters, Edward (Josephine M.) 1 ch S. D. H. patrolman rd2 Romulus H43.
 Watson, David (Lucinda) retired farmer WOS 84a rd3 Seneca Falls H13 B T.
 Watson, Harry farmer (apples) WOS 84a rd3 Seneca Falls H13 B T.
 WERNER, WILHELM R. (ARVILLA) farmer (hay) WOS 148a MacDougall H20 Ind T.
 Westover, Seymour H. retired grain dealer O H&L rd4 Romulus H47.
 Wheeler, Ivan milkman Yale H3 Ind T.
 WHIPPLE, WM. W. (ANNA T.) farmer (grapes) O 84½a rd4 Romulus H48 B T.
 WHITE, PATRICK (ELLEN) 2 ch farmer (grain) WOS 225a rd2 Romulus H43.
 Wilcox, Bertha (wid Richard) retired O 137a rd1 Romulus H59 Ind T.
 Williams, George H. 3 ch farmer (apples) O 64a rd4 Romulus H29 B T.
 Williams, Henry (Anna) 1 ch farmer (gen) O 17a rd4 Romulus H49 Ind T.

- WILLIAMS, HELEN (DAU GEORGE) rd4 Romulus H29 B T.
WILLIAMSON, LUTHER (INEZ) farmer & carpenter O 84a rd2 Romulus H17.
WINTERS, WM. (LENA) farmer (gen) O 89a rd4 Romulus H11 B T.
Witherow, Harry (Amelia) laborer T H&L Romulus H9.
WOODWORTH, FRANK T. (ENA) cattle buyer O 184a T 50a rd4 Romulus H47
Ind T.
Woodworth, Phoebe B. (wid James R.) retired O H&L rd4 Romulus H47.
Yates, Manley (Violet) farmer (gen) rd1 Romulus H54 Ind T.
Yoder, Eliza (wid John) O H&L rd4 Romulus H46.
Yoder, Harley F. (Nannie) 4 ch farmer (apples) WOS 100a rd1 Romulus H35
Ind T.
Yoder, Stephen farmer O H&L rd2 Romulus H46.
Yoder, Mary A. (wid David) O H&L rd4 Romulus H49.

WATERLOO TOWNSHIP

(Population, 1,061. Does not include Waterloo Village.*)

- Ackerman, Mrs. (wid George) O 8a rd3 Waterloo H31 B T.
 Ackerman, Harry (Ida) farmer (gen) O 50a rd4 Waterloo H7.
 Ackerman, Wm. H. billiard parlor rd3 Waterloo H31 B T.
 Albro, Frank (Ella) laborer O 8a rd3 Waterloo H27.
 Alsop, George (Delia) farmer O 50a rd3 Waterloo H20 B T.
 Alsop, Wm. D. (son George) farmer WOS 50a rd3 Waterloo H20 B T.
 Anthonson, S. 1 ch boat builder bds M. Millis rd3 Waterloo H34.
 Avery, John (Kate) 1 ch laborer O H&L rd4 Waterloo H6.
 Ayers, Chas. E. (Henrietta E.) truck gardener T H&L rd3 Waterloo H34.
 Bacon, Joel W. (Florence) farmer (apples & poultry) O 50a Waterloo H15 B T.
 BACON, W. F. (BLANCHE) lawyer & farmer (pears & apples) O 168a rd4 Waterloo H16 B T.
 BAKER, WM. L. (L. VERNIE) 3 ch gardener (celery) O 7a WOS 75a rd4 Geneva H24 Ind T.
 Bales, John (Sarah Ann) laborer O 5a rd3 Waterloo H29.
 Barton, Dillwyn (Ellen C.) 3 ch farmer (gen) O 135a rd3 Waterloo H 14.
 BECK, LEROY E. (JENNIE) farmer bds Clara Demorest rd5 Waterloo H38.
 Beirch, Robert W. (Harriett) 4 ch farmer (poultry) O 35a rd3 Waterloo H35.
 Benedict, Wm. C. (Flora F.) retired (pigeons) O 5a rd3 Waterloo H32.
 Benjamin, Ellis W. (Clara E.) 2 ch carpenter (poultry) O 14a rd3 Waterloo H32.
 BENNETT, EUGENE C. (MAY H.) 3 ch farmer O 93a rd3 Waterloo H32 B T.
 BENNETT, RULIFF retired rd3 Waterloo H32 B T.
 Berry, Lynn (Mary) 6 ch laborer T 50a rd3 Waterloo H25.
 Betts, John F. farmer (apples) O 88 1-3 a rd4 Waterloo H17.
 BISHOP, JAMES F. (CORA M.) 3 ch farmer (garden truck) O 6½a rd4 Geneva H24.
 Blackman, John W. (Mary Ann) farmer O 19½a rd3 Waterloo H3.
 Blood, Allen E. (Marion R.) florist T H&L rd3 Waterloo H32.
 BOGART, NELSON M. (GEORGIANA) farmer (apples) O 50a rd4 Waterloo H16 B T.
 BONNELL, CHARLES C. (ROSE) 2 ch farmer (apples) O 152a rd3 Waterloo H14.
 Bonnell, Harry H. (Bertha) 2 ch farmer (apples) O 109a rd3 Waterloo H23.
 BOOKSTAUER, HARRY A. (EVA M.) farmer (garden truck) WOS 30a rd3 Waterloo H21 B T.
 BRAGG, MARTIN F. (CATHERINE E.) 2 ch contractor & builder O 17a rd3 Waterloo H21 B T.
 Brehm, H. F. (Grace W.) 1 ch soap mfg O 60a rd3 Waterloo H31 B T.
 Brewer, Eugene (Mabel) 3 ch laborer (chickens) O 7½a rd3 Waterloo H29.
 BRIGNALL, CLAUDE (ELLA) 2 ch farmer (cabbage & potatoes) T 50a rd3 Waterloo H22.
 BROWN, WM. J. (ELLA M.) farmer (gen) WOS 153a rd3 Waterloo H14.
 BRYAN, EDWARD (NINA) 4 ch laborer T H&L rd4 Geneva H24.
 Buck, Edward W. (Frances M.) farmer (apples & poultry) O 73a rd3 Waterloo H10 B T.
 BUCK, F. R. (CARRIE A.) 1 ch farmer (gen) O 57a rd3 Waterloo H3 B T.
 Buck, Thomas thresher O 20a rd3 Waterloo H26.
 BUCHER, CALVIN C. farmer (poultry) T 45a rd3 Waterloo H40.
 BURGESS, ETNA (CLARA) 3 ch farmer (potatoes) O 114a rd5 Waterloo H9.
 Burgess, Herbert (Elizabeth) farmer (potatoes) O 55a rd5 Waterloo H9.
 BURGESS, JAMES E. (HATTIE B.) 2 ch farmer (potatoes) WOS 100a rd5 Waterloo H9.

* Total population for Waterloo Township, including Waterloo Village, 4,429.

- BURGESS, LOUIS (ADDIE I.) 4 ch farmer (seed potatoes) O 112a rd5 Waterloo H9 B T.
- Burr, John W. (Minnie) farmer O 41a rd3 Waterloo H22.
- Chappell, Wm. S. (Clara W.) farmer (solicitor) O 40a rd3 Waterloo H27.
- CHRISTENSON, MARTIN (SEGNEN) 5 ch farmer (gen) WOS 100a rd3 Waterloo H15.
- Christler, Arthur (son Fred) laborer rd1 Waterloo H28½.
- CHRISTLER, FRED (LOTTIE) 1 ch farmer (apples & poultry) O 87a T 164a WOS 90a rd1 Waterloo H28½.
- CLARK, ANDREW (EMMA) farmer O 43a rd3 Waterloo H25 B T.
- Clark, James (Mary) 3 ch farmer (gen) WOS 115a rd5 Waterloo H8 B T.
- Clark, Mrs. (wid M. M.) housekeeper rd3 Waterloo H32 B T.
- Clise, George W. (Sarah J.) 2 ch farmer O 50a rd3 Waterloo H39.
- CLISE, JAMES S. farmer (milk) WOS 50a rd3 Waterloo H39.
- COGGINS, JAMES (NETTIE) 1 ch trucking (seed potatoes) O 10a Waterloo 404 Main St.
- COMSTALK, RAYMOND M. (MARY E.) carpenter O 5a rd3 Waterloo H32.
- Comstalk, Romaine (Maud E.) 1 ch well driller O H&L rd3 Waterloo H38.
- Condit, Arthur (Naoma) farmer WOS 40a rd4 Geneva H42 Ind T.
- Cook, A. H. (Nellie) 3 ch farmer (gen) O 100a rd3 Waterloo H40 B T.
- Cook, Maurice E. (Laura F.) farmer (potatoes) O 60a rd4 Waterloo H17.
- COOK, WM. H. (HARRIETT) retired gardener O 36a rd4 Geneva H24 Ind T.
- COOPER, ORIN S. blacksmith (cider mill) O 13a rd3 Waterloo H33.
- COTTRELL, GEORGE B. (MARTHA E.) 4 ch farmer (cattle) O 181a rd4 Waterloo H17 B T.
- Crane, Mainard H. (Emma D.) agent U. S. Radiator Co. O H&L rd3 Waterloo H33 Ind T.
- Dadson, George M. (Mae E.) 5ch teamster T H&L rd4 Geneva H24 Ind T.
- DADSON, J. W. (NELLIE) 4 ch farmer (garden truck) O 40a rd3 Waterloo H31 B T.
- DAY, J. W. (MARY) farmer O 25a rd4 Geneva H42.
- Demarest, C. D. (Hattie L.) farmer (potatoes & onions) O 40a rd4 Waterloo H17 B T.
- Dickson, Addison 3 ch laborer rd5 Waterloo H18.
- DILLWYN, BARTON farmer WOS 40a rd3 Waterloo H14 B T.
- Dobbin, Julia A. O 54a rd4 Geneva H40.
- DOYLE, THOMAS P. (MARGARET) farmer (gen) WOS 178a rd3 Waterloo H59 B T.
- Dreis, Tofil (Susie) 4 ch laborer T H&L rd5 Geneva H36.
- DUNHAM, W. H. JR. (GRACE S.) farmer (gen) O 100a rd4 Waterloo H6 B T.
- Dunham, W. H. Sr. (Martha P.) farmer (gen) O 200a rd4 Waterloo H5 B T.
- DUNHAM, WILLIAM H. (MARTHA) farmer (apples) O 340a rd4 Waterloo H22.
- EARLEY, C. FRED (M. ESTELLA) farmer (dairy products) O 33a rd4 Waterloo H17 B T.
- Edwards, Wm. (Emma) 1 ch engineer (poultry) O 32a rd3 Waterloo H27.
- FASSETT, DAVID W. (ETHEL R.) 2 ch farmer T H&L rd4 Waterloo H58.
- FEEK, GEORGE farmer (cabbage) WOS 160a rd3 Waterloo H14.
- Fillingham, J. Charles (Mary Louisa) 1 ch farmer (dairy) O 130a rd5 Waterloo H18 B T.
- FINCH, FRANK A. (JENNIE B.) 1 ch farmer (peaches) O 152a rd3 Waterloo H14.
- Fish, Frank J. (Virginia) farmer (apples) O 107a rd3 Waterloo H39 Ind T.
- Folder, George C. (Nellie) 1 ch farmer (gen) O 10a rd3 Waterloo H32.
- Furlong, John (Elizabeth) farmer WOS 57a rd3 Waterloo H10 B T.
- GALINGER, HENRY J. (ELIZABETH R.) 1 ch farmer (I. O. C. hogs & poultry) WOS 100a rd4 Waterloo H7 B T.
- Garrett, Delmar (Mary) 2 ch farmer (dairy) WOS 104a rd5 Waterloo H18.
- Githert, Samuel retired O H&L rd3 Waterloo H32.

Eat
Mother's Bread
 It's Honest Made. Also
Blue Ribbon
 Let us do your Baking.
Home Bakery
 Martin Culliton.
Waterloo, N. Y.

Curle & Bagshaw

Dealers in

Lehigh Coal, Lumber, Cement, Wall Plaster, Salt, Sewer Pipe and Wire
 Fence

Waterloo, N. Y.

Robert J. Logan

Dealer in and Designer of

Monuments

of all kinds at honest prices

Mason Contracting.
 Estimates cheerfully
 Furnished.

My Motto
 Is Quality Work
 at Reasonable Prices.

Bell Phone

Stark St., Waterloo, N. Y.

Maloney Bros.

Wholesale and Retail

Produce, Fruit, Vegetables and Grass Seed

Choice Groceries and Provisions.

Main Street

Waterloo, N. Y.

- Godfrey, J. Frank (Sarah J.) 2 ch farmer (gen) WOS 47a rd4 Waterloo H58 B T.
Hall, W. W. (Clara) 1 ch farmer (apples & peaches) O 50a rd3 Waterloo H41.
Hanrahan, Andy gardener O 20a rd3 Waterloo H25.
HARPENDING, DAVID (FRANCES) retired O 6a rd3 Waterloo H33.
Harpending, Mrs. (wid R.) farmer O 30a rd3 Waterloo H38.
Harty, John farmer O 35a rd3 Waterloo H21.
HAYWOOD, JAMES B. (MARGARET) 2 ch laborer O H&L & 1a Lodi.
Heinrichs, Adolph (Elizabeth) 7 ch farmer (gen) O 48a rd3 Waterloo H3.
Hilimire, Charles D. (Lottie B.) 2 ch laborer T 12a Border City H36.
Hill, I. Edgar (Alice V.) farmer (architect) T 50a rd4 Waterloo H16 B T.
Hough, Charlotte (wid Martin) O 145a rd4 Waterloo H6 B T.
HUFF, A. W. liveryman (fruit buying) T H&L Waterloo B T.
Hulbert, Fall (Annie) O 25a rd3 Waterloo H19.
Humphrey, Charles (Myra) 6 ch blacksmith O H&L rd4 Geneva H35.
JARIUS, WM. E. (HARRIETT B.) 2 ch farmer (poultry) O 120a rd3 Waterloo H29.
Jensen, Peter (Marie) 4 ch laborer rd3 Waterloo H34.
Jolley, James K. (Grace) 1 ch farmer (fruit) WOS 124a rd3 Waterloo H23 B T.
JOLLEY, SAMUEL C. (ELLEN M.) 1 ch farmer (fruit) O 10a rd3 Waterloo H34 Ind T.
JOPLING, HENRY C. (NETTIE J.) 7 ch farmer (apples) O 115a rd4 Waterloo H58 B T.
Joraleman, Wm. R. (Frances) 2 ch auditor T H&L rd3 Waterloo H31 B T.
Kear, George W. laborer O house boat rd3 Waterloo H33.
Kiff, George R. (Clara L.) farmer (apples) O 98a rd3 Waterloo H28 B T.
Kohmann, Frederick (Caroline) cooper T H&L rd3 Waterloo H28.
Kniffin, P. L. (son James K.) farmer O 40a rd44 Geneva H35.
Lamson, George C. (Beulah M.) 1 ch carpenter (poultry) O 8a rd3 Waterloo H32 B T.
Lee, Adelbert S. (Elizabeth) stationary eng T 6a rd4 Geneva H42.
Long, Bertha E. O H&L rd5 Waterloo H54 B T.
LUTES, JOHN H. (ESTELLA E.) 3 ch farmer (fruit) O 117a WOS 50a rd4 Geneva H40 Ind T.
Lynch, Frank J. farmer (gen) O 55a rd3 Waterloo H12.
Lynch, George W. (Abbie) farmer O 50a rd3 Waterloo.
Maloney, Patrick J. farmer O 96a rd3 Waterloo H25.
Maney, James (May) 4 ch farmer O 14a rd3 Waterloo H26.
MARBLE, CORDIE E. (LULA) 4 ch laborer T H&L rd4 Geneva H1.
Marion, Alanson L. (Mary) 2 ch farmer (cabbage) WOS 137½a rd3 Waterloo H29.
Marion, Owen 2 ch farmer (cabbage) O 137½a rd3 Waterloo H21.
Marsh, Frank W. (Christina M.) 2 ch carpenter O 13a rd3 Waterloo H32.
MASON, FRANK H. (MARY) farmer (poultry) T 80a rd4 Geneva H42.
MAYNARD, OSCAR (MARTHA) 1 ch farmer O 40a rd3 Waterloo H19 B T.
McCue, George B. 1 ch laborer bds W. A. Powderly rd5 Waterloo H17.
MCGREEVY, EDWIN R. (AGNES) farmer (well boring) T 23½a rd3 Waterloo H27.
McKNIGHT, WM. A. (HARRIETT) 1 ch farmer (truck gardener) O 12a rd3 Waterloo H27.
Meeker, Lewis M. (Hannah J.) farmer (hogs) O 42a rd3 Waterloo H12.
MEYER, CHARLES H. (MARGARET E.) 4 ch farmer (peaches) O 145a rd3 Waterloo H33 B T.
Millard, Albert farmer O 59a rd. Geneva H24.
MILLARD, WM. (RUBY) 6 ch farmer (poultry) WOS 125a rd3 Waterloo H14.
MILLARD, WM. T. (EFFIE M.) 2 ch repair work (automobile) rd4 Geneva H24.
MILLER, H. C. laborer bds Lynn Berry rd3 Waterloo H25.
Millis, Mortimer H. (Elsie) 3 ch farmer (fruit) O 35a rd3 Waterloo H34.
MILLIS, WM. H. (SARAH A.) retired farmer O H&L rd3 Waterloo H34.
Mongan, William (Mae) 1 ch laborer T H&L rd3 Waterloo H10.
Monwaring, Bert laborer bds C. Bonnell rd3 Waterloo H14.

Nugent & Co.
Hardware Merchants
Waterloo, N. Y.

Lux Hotel

Paul Pontius, Prop.

\$1.50 and \$2.00 per Day

First-class Livery.

On Sight of Barge Canal.

Waterloo, N. Y.

A. H. Traphagen Co.

Dealers in

Lehigh Coal, Wood and Fertilizer

Specialties: Hay, Grain and Potatoes
Exclusive Agencies for Bowker and Lister Fertilizers
Buyers and Shippers of Farm Produce
Reference First National Bank of Waterloo

Both Phones.

Waterloo, N. Y.

Waterloo Sash & Door Co.

Sash, Doors, Interior Finish and General Jobbing

Waterloo, N. Y.

C. B. Bacon, M.D.

Physician

West Main Street, Waterloo, N. Y.

- Morehouse, Franklin J. (Lillian) 1 ch farmer (apples) WOS 100a rd5 Waterloo H9 B T.
- Morehouse, Harrison (son Franklin G.) bds F. M. do rd5 Waterloo H9 B T.
- MOREHOUSE, ROBERT A. (ANNA M.) farmer (potatoes) WOS 46a rd5 Waterloo H8.
- Morehouse, Vernon (Betsy Ann) 1 ch farmer O 115a rd5 Waterloo H9.
- Mosher, William (May) 2 ch engineer O H&L rd4 Geneva H35.
- MUMFORD, RICHARD H. (JENNIE E.) 2 ch mechanic (poultry) T 7a rd3 Waterloo H31.
- Nash, Walter R. (Alice W.) 2 ch weaver T H&L rd3 Waterloo H32.
- Ninell, Arthur (Cora) farmer WOS 160a rd4 Waterloo.
- Norcott, Wm. B. (Lillian L.) 1 ch farmer (cattle) O 12½a WOS 135a rd5 Waterloo H18.
- O'Connor, Bert H. (Catherine) 2 ch farmer (trucking) O 60a rd3 Waterloo H22.
- O'Connor, John T. O 11¾a Waterloo 108 E. Elizabeth St. H87.
- Odell, John D. (Louise I.) 1 ch carpenter O H&L rd 3 Waterloo H22 B T.
- Olmsted, Berton H. (Flora L.) 1 ch molder O H&L rd3 Waterloo H33.
- Owens, Owen J. farmer O 35a rd3 Waterloo H27.
- Parish, Daniel W. (Louisa) 2 ch gardener (celery) O 20a rd4 Geneva H43 Ind T.
- PARISH, MARY (wid Daniel Sr.) gardener (celery) O 23a rd4 Geneva H43.
- Patrick, Albert (Jessie) gardener (gen truck) T H&L rd4 Geneva H43.
- PATRICK, CORNELIUS (LILLIAN M.) 1 ch city W. W. engineer O 30a rd4 Geneva H42.
- Patrick, Wm. R. (Jennie) merchant (gen mdse) O store rd4 Geneva H43 Ind T.
- Paulsen, Samuel (Marie) 3 ch farmer (gen) O 20a rd3 Waterloo H30.
- Peck, Bertha A. O. half interest of 32a rd4 Waterloo H6 B T.
- Peck, Harry H. farmer (fruit) O half interest of 32a rd4 Waterloo H6 B T.
- Pendill, Albert A. (Esther) retired farmer O 70a rd5 Waterloo H8.
- Perrine, Richard retired O 92a rd3 Waterloo H32 B T.
- PIERSON, C. W. (MAUD M.) 2 ch farmer O 76a rd3 Waterloo H40.
- POWDERLY, JOSEPH (MARGARET) 1 ch farmer (apples) O 47a rd4 Waterloo H17.
- Powell John B. (Cassie) farmer T 10a rd3 Waterloo H25.
- Prosses, Harry (Marie) 1 ch laborer O 8a rd3 Waterloo H25.
- Pullman, Willard A. (M. Rowena) 1 ch farmer (seed potatoes) O 98a rd5 Waterloo H 18.
- Raymond, Ebenizer retired T H&L rd3 Waterloo.
- Renner, Mary (wid J.) farmer O 60a rd3 Waterloo H25.
- RENOUF, WM. J. (JENNIE) 5 ch farmer (garden) O 30a rd3 Waterloo H20.
- RHODES, BENJAMIN (LILLIAN C.) 1 ch farmer (hay) WOS 145a rd4 Waterloo H6.
- RICE, SAMUEL P. (RACHEL A.) farmer (garden products & poultry) O 2¾a WOS 7a rd4 Waterloo H19.
- RICKON, BAZIL (SUSAN) farmer (gen) O 53a rd3 Waterloo H27 B T.
- Rickon, Eugene (Carrie) laborer T H&L rd3 Waterloo H22.
- Rickon, James (Cora A.) 1 ch farmer (sheep) WOS 120a rd3 Waterloo H14.
- RICKON, JOHN E. (ALICE E.) 1 ch farmer (gen) O 50a rd3 Waterloo H20.
- Ridley, Alfred (Lizzie) 2 ch farmer (ducks) WOS 100a rd3 Waterloo H12.
- RIDLEY, CLARENCE H. (MARY P.) 3 ch farmer (gen) O 32a rd3 Waterloo H 10.
- Ritter, Howard (Janette) 1 ch farmer T 80a rd4 Geneva H35.
- Robins, John H. farmer rd4 Waterloo H16.
- Roluson, Henry P. (Jessie A.) 4 ch carpenter O 4a rd3 Waterloo H20.
- Rossmann, Myron (Bertha) farmer T H&L rd1 Waterloo H28½.
- Rottlander, Augustus (Hannah) 1 ch farmer O 40a rd3 Waterloo H22.
- RYAN, WM. S. (MARY J.) 6 ch laborer T H&L rd3 Waterloo H28.
- SAXBY, GEORGE B. (MINNIE) 5 ch farmer (produce dealer) O 96½a rd4 Waterloo H16.
- Schultz, August (Anna) farmer (gen) O 37a rd3 Waterloo H30.

Geneva Daily Times

The Popular Home Daily of Ontario, Seneca and Yates Counties.

Local News Its Leading Feature

Clean, Bright, Independent and Interesting.

News and advertisements always carefully edited and nothing objectionable allowed in its columns.

An Ideal Family Daily

Subscription price by mail, \$3.00 per year in advance.

Geneva School of Automobile Engineers Oldest Western New York School of Automobile Mechanics

We have the most modern and thorough institution for the teaching of automobile driving, repairing and salesmanship.

Low rates of tuition. Low living expenses. Professional instructors. Send your boy to us for a training. We have a record of 1200 graduates. References furnished. Send for full particulars, including references from graduates.

**School Buildings, 379 Main Street and 3 Seneca Lane
Geneva, N. Y.**

James E. Batsford & Son

Pharmacists

Booksellers and Stationers

Headquarters for A. D. S. Goods

Waterloo, N. Y.

- Scofield, Charles M. (Linda C.) 3 ch farmer (fruit and sheep) T 112a rd3 Waterloo Ind T.
- Scofield, George A. (Annie) 2 ch farmer (apples & cattle) O 175a rd3 Waterloo H 34 Ind T.
- Scofield, Wm. (Carrie) farmer (retired fruit grower) O 112a rd3 Waterloo Ind T.
- SCOTT, FRANK L. laborer O ½ of 3a rd4 Geneva H43 B T.
- Scott, Jesse D. stovemaker O ½ of 3a rd4 Geneva H43 B T.
- SCOTT, JOHN H. (COUNDA J.) farmer O 8a rd4 Geneva H43 B T.
- Scribner, Burton E. (Ludora) 1 ch farmer (gen) O 55a rd4 Waterloo H6.
- Seidell, Amos C. farmer (gen) WOS 21a rd3 Waterloo H25.
- Seidel, Henry Sr. (Christina) farmer O 20a rd3 Waterloo H25.
- SEEGAR, EDWARD (IDA) trucking O 8a rd5 Waterloo H18.
- SEELEY, ANDREW C. (FRANCES) farmer (carpenter work) WOS 70a rd3 Waterloo H22.
- Seeley, James C. farmer (hogs) O 47a rd5 Geneva H36 Ind T.
- SEELEY, R. FENTON contractor & building mover O 101a rd3 Waterloo H32.
- Seeley, Thomas E. (Flora H.) 2 ch farmer (cabbage) O 66a rd3 Waterloo H22.
- Sharp, Charles (Mary) 7 ch laborer T H&L rd4 Waterloo H7.
- SIEKELL, FRANK L. (MARY W.) 1 ch farmer (peaches) O 160a rd4 Waterloo H16 B T.
- Skinner, Clarence (son S.) farmer rd3 Waterloo H15.
- Skinner, Henry L. (Fannie) 5 ch farmer (dairy) O 114a rd3 Waterloo H15.
- SKINNER, JANE, 3 ch O 15a rd3 Waterloo H15.
- SKINNER, J. DANA (son S.) farmer bds Mrs. Jane do rd3 Waterloo H15.
- Skuse, Clarence D. (Hattie S.) master mechanic T H&L rd3 Waterloo H31 B T.
- Smith, John R. (Helen M.) farmer (gen) O 70a rd3 Waterloo H12.
- Smith, Joseph V. (Sernie E.) retired veteran O H&L rd4 Waterloo H16.
- SMITH, R. D. (MAGGIE M.) 3 ch farmer WOS 165a rd5 Waterloo H9 B T.
- Snyder, Benjamin F. (Iona R.) retired tch O H&L Waterloo H34.
- SNYDER, HENRY (LAURA M.) 2 ch farmer (gen) WOS 168a rd3 Waterloo H31.
- Snook, John greenhouse O 4a rd3 Waterloo H33 B T.
- Sorensen, Elmer farmer bds E. R. do rd3 Waterloo H27.
- Soule, Wm. B. (Elizabeth D.) 2 ch farmer (cabbage) O 190a rd3 Waterloo H41.
- Spear, Stephen E. (Lydia B.) farmer (apples) WOS 100a rd3 Waterloo H32.
- Spears, Fred L. (Isabelle) 2 ch mason T H&L rd4 Geneva H40.
- STEEL, LEVI S. (EMMA) farmer O 70a rd3 Waterloo H25 B T.
- Stott, Harry laborer bds J. Kraney Waterloo Stark St B T.
- Straughan, Mrs. (wid Charles S.) O H&L rd3 Waterloo H34 B T.
- STRAUGHAN, LEVI C. (MARGARET A.) 1 ch farmer (fruit) O 20a rd3 Waterloo H34.
- Sutton, Howard L. (Nellie) farmer (apples) O 40a rd3 Waterloo H39.
- Sutton, Willett (Rosella) farmer (gen) O 106a rd3 Waterloo H41.
- Toby, Byron A. (Sarah) farmer (china asters) O 34a rd3 Waterloo H41.
- TOBY, CLARENCE H. (HATTIE) 1 ch town supt of highway O 68a rd3 Waterloo H27 Ind T.
- Tracy, John (Mary) farmer (poultry) O 10a rd3 Waterloo H32.
- Tracy, Wm. F. (Mary E.) 5 ch molder T 54a rd3 Waterloo H25.
- ULLRICH, HENRY R. (ANNA) 1 ch farmer (Berkshires) WOS 53a rd3 Waterloo H10.
- Van Cleef, James H. (Sarah) farmer (sheep & poultry) O 71a rd3 Waterloo H10 B T.
- Vandine, H. T. Miss (Berkshire hogs & poultry) O 22a rd3 Waterloo H32.
- VAN NAMEE, NATHAN farmer (cabbage & poultry) O 114a T 135a rd4 Waterloo H16 B T.
- VAN ORMAN, MYRON M. (BERTHA E.) 2 ch farmer (carpenter work) O 112a rd4 Geneva H40.
- VAN RIPER, ELMER G. (MINNIE B.) 2 ch farmer (apples & sheep) T 168a rd4 Waterloo H16.

Joseph Brooks & Sons
Clothiers, Furnishers and Hatters
3 West Main Street, Waterloo, New York

W. W. Carleton, M.D.
Physician
54 Virginia Street, Waterloo, New York

Edward W. Dowden
Real Estate and Insurance
Main Street, Waterloo, New York

Charles S. Fegley
Undertaker and Embalmer
Seneca Falls, New York Waterloo, New York

First National Bank
Waterloo, New York

The New Brunswick Hotel
William O'Brien.
Virginia and William Sts., Waterloo, New York

Waterloo Woolen Mfg. Co.
E. R. Baldwin, Sec.
228 Main Street, Waterloo, New York

Waterloo Observer
S. H. & L. W. Ferenbaugh, Publishers.
Waterloo, New York

Vaughan, Elizabeth A. (dau S. L.) rd3 Waterloo H12 Ind T.
 Vaughan, Stephen L. (Frances E.) farmer (poultry) O 104a rd3 Waterloo H12
 Ind T.
 Vreeland, Jesse A. (Hallie A.) 2 ch farmer & foreman at Cape Works T 69a rd3
 Waterloo H33 B T.
 Walliser, Wm. H. (Laura) farmer (gen) WOS 88 1-3a rd4 Waterloo H17.
 WARREN, ALONZO S. (SARAH A.) farmer (gen) O 27 7-10a rd3 Waterloo B T.
 WHEELER, IRA C. (CLARA J.) 1 ch farmer (potatoes) WOS 73a rd5 Waterloo
 H8.
 White, William (Florence) 2 ch farmer (fruit) O 20a rd3 Waterloo H34.
 WHITTIER, CHARLES L. (JESSIE B.) farmer (poultry) O 30a rd3 Waterloo
 H30.
 WOODEN, B. PARDEE (MARY) farmer (apples) O 50a rd4 Geneva H42 B T.
 Wooden, Mosie B. 2 ch farmer (gardener) O 83a T 3a rd3 Waterloo H12.
 WOODEN, ROBERT (IDA M.) 2 ch farmer (apples) O 90a rd3 Waterloo H39.
 WORDEN, HARVEY J. (SARAH) 1 ch farmer (fruit) O 102a rd3 Waterloo
 H39 Ind T.

H. O. Brown, D.D.S.

Dentist

Waterloo,

New York

Chas. T. Ostrander, M.D.

Physician

Waterloo,

New York

Bacon & Huff**Attorneys-at-Law****Fire Insurance****Waterloo,****New York**

A. A. Bartlett**Harness, Horse Goods, Trunks, Suit Cases, etc.****Waterloo,****New York**

Lester N. Bellows, M.D.**Physician****Waterloo,****New York**

S. J. Genung & Son

Undertakers

Lecturers and Demonstrators of Embalming

Chas. A. Genung, Mgr.

Waterloo, New York

The New Franklin Hotel

J. F. McGhan

Waterloo,**New York**

Seneca County News

Elias Vair, Proprietor and Publisher

Newspaper and Job Printing**Waterloo,****New York**

A. H. Tenvilliger & Son**Coal, Lumber and Building Materials****Waterloo,****New York**

M. L. Vankirk**Architect and Engineer, Surveying****Waterloo,****New York**

Classified Business Directory of Waterloo Village

AMUSEMENTS

Ackerman & Hatcher Billiards & Bowling Alley Virginia St.

ATTORNEYS AT LAW

Bacon & Huff (W. F. Bacon & J. W. Huff). Adv.
 Bodine, George F. Main St.
 Opdyke, Charles E. Main St.
 Richardson, John E. E. Main St.

ARCHITECT & ENGINEER

Vankirk, M. L. W. Main St. See Adv.

AUCTION HOUSE

Waterloo Auction House (Henry Christler) Main St.

BANKS & BANKING

Culliton, Martin 25 North Main St. See Adv.
 First National Bank of Waterloo E. Main St. See Adv.
 Story, Leonard N. Main St.

BARBERS

Miller, William C. 46 Washington St.
 Nobles, DeWitt C. W. Main St.

BLACKSMITHS

Chase, Edward A. E. Main St.
 Trickler Bros. (John Trickler & Fred Trickler) Washington St.

CAFES

Booth, Louis G. 8 E. Main St.
 Harteranft, Lewis F. 18 Washington St.
 Lynch, Thomas.

CARPENTER

Barrett, Herbert A. Washington St.

CIGAR STORES

Conant, Edward O. 13 E. Main St. Also Stationery & Kodaks.
 McCue, George 10 W. Main St.

CIVIL ENGINEER

Steere, A. E. Main St.

CLOTHIERS (SEE ALSO GEN. STORES)

Brooks, Joseph & Sons (Jacob Brooks, David Brooks) Main St. See Adv.
 Clary Bros. Virginia St. See Adv.
 Johnson, George W. 15 E. Main St.

COAL & WOOD

Curle & Bagshaw (Charles L. Curle & Robert S. Bagshaw) Church & Elisha Sts. See Adv.
 Denniston, Robert Water St.
 Tenvilliger, A. H. & Son (Charles P. Tenvilliger). Also Lumber. See Adv.
 Traphagen, Almon H. 14 Race St. See Adv.

CONFECTIONERY

Albright, John Washington St. Also Tobacco.
 Chocolate Shop, The (Lewis Edward) N. Main St.
 Dolas, Theodore Virginia St.
 Kuney, William S. 203 E. Main St. Also Tobacco.
 Marshall, Fred G. 2-6 Washington St. Also Meats.
 Ragan, Lillian E. Also Ice Cream.

CONTRACTORS & BUILDERS (SEE ALSO CEMENT)

Cleveland & Sons (Milo L. Cleveland Pres.) Fayette & Mill Sts.
 Whartenby, Benjamin Stork St.

DENTISTS

Beckman, Dr. C. C. Main St.
 Brown, Harold O. E. Main St. See Adv.

DEPARTMENT STORE

Krohngold Bros. 19 Virginia St.

DRUGS

Botsford, James E. & Son (James E. & Ernest J.) Virginia St. See Adv.
 Mulkins, John D. 6 W. Main St.
 Smith, Fred G. 18 W. Main St.

DRY GOODS STORE

Durkin, Mary I. E. Main St.

FARM IMPLEMENTS

Moorehouse, Walter H. Washington St.

FOOTWEAR

Andrews, E. N. 4 W. Main St.
 McKeivitt, Jas. A. Main St.

FURNITURE

O'Donnell, Edward 24 Virginia St.

GARAGE

Stone Bros. E. Main St.

GROCERS

Del-Papa, Mary & Sons 26 E. Main St.
 French, Rosa G. 10 Washington St.
 Hammond, Chas. N. 29 W. Main St.
 Litzenberger, Maynard C. 64 Washington St.
 Long, John S. 65 Church St.
 Maloney Bros. (John B. Maloney) Main St. Also Produce. See Adv.
 McGraw, C. & J. 217 E. Main St.
 McKone, Thomas 203 Main St.
 Zartman, Charles E. Virginia St.
 Zeak, Joseph.
 Zeak, Frank 14 Washington St.

HARDWARE

Nugent & Company (Edward Nugent & James L. Webster) Main St. See Adv.

HARNESSES & HORSE FURNISHINGS

Bartlett, Albert G. Washington St. See Adv.

HIDES, WOOL & FUR

Andrews, William S.

HITCHING STABLE

Cleminson, Charles 10 William St.

HOTELS

Clinton Hotel (William Parker) Virginia St.
 Florentine, The (L. G. Hurd) 90 Elisha St.
 Iriquois Hotel (Geo. E. Collins mgr.)
 Virginia & Elizabeth Sts. Also Auto
 Livery.
 Lux Hotel (Paul Pontius) 29 Washington St.
 New Brunswick, The (William O'Brien)
 Virginia & Williams Sts. See Adv.
 New Franklin House (John F. McGhan)
 Washington & Mill Sts. See Adv.

INSURANCE (SEE REAL ESTATE)**JEWELERS**

Eggleston, Purley T. Virginia St. Also
 Phonographs.
 Mackin Bros. E. Main St.
 Simpson, Jerome 23 E. Main St.

LAUNDRY

Waterloo Steam Laundry (Bernard F.
 McDermott) 8 Virginia St.

LIVERY

Huff, I. L. Estate Livery (N. W. Huff) 52
 Virginia St.
 Suppler, Charles Washington St.

LUNCH ROOMS

Bacalles, Peter H. Main & Virginia Sts.
 Kims, Emmet M. Virginia St.

MANUFACTURERS

Brophy, Richard J. 23 W. Main St. (Har-
 ness). See Adv.
 Carroll, John J. 27 E. Main St. (Cigars).
 Fayette Mill (William McArthur) Washing-
 ton St. (Flour).
 Marshall, George L. Washington St.
 (Barrels).
 Scott, Frank M. Virginia St. (Cigars).
 Seneca Mill (Merton Culver mgr.) Washing-
 ton St. (Flour).
 Vaugh Piano Company (William C. Vaugh
 Pres.) Washington St. (Pianos).
 Waterloo Sash & Door Factory (William B.
 Lawrence) Washington St. (Sash & Doors).
 See Adv.
 Waterloo Wagon Co. Ltd. (Lenore Story)
 (Vehicles).
 Waterloo Woolen Manufacturing Company
 (A. M. Patterson E. K. Baldwin & J. C.
 Shanks) (Woolen). See adv.

MEAT MARKET

Knapp, Frank A. 20 Main St.

MILLINERY

Darby, Agnes F. 110 E. Main St.
 Horsley & Co. (Nellie M. Horsley &
 Catherine Schott) 21 Main St.
 Shiley & Clark Phenox Block Main St.
 Spencer, Emma 29 E. Main St.

NEWSPAPERS & JOB PRINTING

Seneca County News (Elias Vair) E. Main
 St. See Adv.
 Waterloo Observer (Harvey & Louis Feren-
 baugh) 103 E. Main St. See Adv.

OIL & GASOLINE

Schott, Vincent E. Elisha St.

OPTOMETRIST

Bell, G. Pierson Virginia St. Also Type-
 writers.

PHOTOGRAPHERS

LeClear, Harvey W. Main St.

PHYSICIANS

Bacon, Carroll B. 44 N. Main St. See Adv.
 Bellows, Lester W. See Adv.
 Carleton, William W. 54 Virginia St. See
 Adv.
 Clark, George W. 36 Main St.
 Ostrander, Charles T. Williams & Virginia
 Sts. See Adv.

PRESERVING

Waterloo Preserving Co. (Jacob DeBatt)
 Swift St.

PRODUCE

Pratz, Kime & Pratz (W. M. & C. H. Pratz
 & W. C. Kime) Virginia St.

REAL ESTATE

Dowden, Edward W. 125 E. Main St. See
 Adv.
 Kunej, Orlis Garson Block Main St.
 Stewart, Frederick G., W. Main St.

SAUERKRAUT & PICKLE FACTORY

Sauerkraut & Pickle Factory (Lea Colton
 mgr.) Huff St.

SECOND HAND STORE

Houst, Jas. E.

SHOE REPAIRING

French, Jesse 4 Washington St.
 Miller, John D. Main St.

TAILOR

Ruprich, Charles J. 21 E. Main St. See Adv.
 Semtner, Frederick J. 22 Virginia St.

TINSMITH

Loho, George W. 44 Washington St.

TRUCK & HACK

Rogers, George 18 Virginia St.

UNDERTAKING & EMBALMING

Genung, S. J. & Son (Charles A. Genung)
 46 Main St. See Adv.

INDEX TO ADVERTISERS

| | | | |
|---|--------------------|---|--------------|
| Alexander, I. B. (Tailor, Cleaning and Pressing)..... | 206 | Conklin, F. H. (Dentist)..... | 256 |
| Allen, E. E. (Musical Mdse.)..... | 206 | Conley Hotel (H. Q. McNamara, Prop.)..... | 283 |
| Atwater (Grocer)..... | 272 | Conlon, E. L. (Photographer)..... | 274 |
| Bacon, Carroll B. (Physician).... | 346, 432 | Cook, J. I. (Hay, Straw, Grain and Feed)..... | 342 |
| Bacon & Huff (Att'ys and Fire Insurance)..... | 353, 438 | Cooper, A. L. (Feed Mill)..... | 256 |
| Baldwin's Bank of Pan Yan..... | 14 | Cornell Co-operative Society (Books, Sta., Etc.)..... | 20 |
| Banking House of O. G. & D. C. Wheeler..... | 324 | Cornwell Opera House (R. A. Griffiths, Mgr.)..... | 36 |
| Barclay's Business Institute..... | 384 | Couch, Harvey J. (Banking, Real Estate and Poultry)..... | 137 |
| Barr Bros. Hardware Co., Inc..... | 206 | Covert & Wiggins (Garage)..... | 316 |
| Bartlett, Albert (Horse Goods).... | 346, 438 | Cox, Joseph T. (Garage)..... | 34 |
| Barton, G. A. (Furniture, Carpets and Rugs)..... | 272 | Cronk & Carrier Mfg. Co. (Pruning Shears, Garden Tools, Etc.).... | 60, 176, 268 |
| Batsford, Jas. E. & Son (Drugs).... | 434 | Crown Manufacturing Co. (Agricultural Implements)..... | 384 |
| Bauer, Frank (Cigar Mfr. and Retailer) | 394 | Crowther, J. C. (Funeral Director)... | 203 |
| Becker & Sears (Clothiers)..... | 310 | Cruise, F. R. (Dry Goods)..... | 398 |
| Becraft, T. H. (Sewing Machines).... | 394 | Culliton, Martin (Baker and Confectionery)..... | 430 |
| Bellows, Lester N. (Physician).... | 344, 436 | Curle & Bagshaw (Lumber)..... | 430 |
| Biggs Co., The (Hardware)..... | 3 | Davies & King (Grocers)..... | 310 |
| Bingham, L. J. (Osteopathic Physician)..... | 8 | Davis, A. W. (Automobile Agt. and Supplies)..... | 276 |
| Blair, D. C. (Coal and Lumber)..... | 176 | Davis, E. C. & Co. (Automobiles).... | 396 |
| Bohl, H. J. Co. (Furniture)..... | 272 | Davis, T. E. (Automobiles)..... | 278 |
| Booras, Harry (Confectioner)..... | 394 | Davison, C. C. (Flour and Feed Mill)... | 384 |
| Booth, Alvin & Co. (Furniture and Undertaking)..... | 256 | Devaney, M. F. (Printing)..... | 340 |
| Bordwell, Ernest R. (Drugs)..... | 34 | De Witt & McCauley (Garage)..... | 256 |
| Boyce, A. D. (Automobile Accessories) | 394 | Dowden, Edward W. (Real Estate and Insurance)..... | 344, 436 |
| Brock, F. T. (Lumber and Feed).... | 274 | Driscoll Bros. & Co. (Building Supplies)..... | 288 |
| Brooks, A. B. & Son (Drugs)..... | 272 | Dryden Furniture Store..... | 241 |
| Brooks, J. & Sons (Clothiers).... | 346, 436 | Dundee Observer (Nellie C. McCormick, Editor)..... | 114 |
| Brown, Harold O. (Dentist)..... | 353, 437 | Dundee State Bank..... | 112 |
| Brown, S. J. (Coal and Cement).... | 176 | Eckert, J. E. (Grocer)..... | 36 |
| Burke Bros. (Restaurant)..... | 45, 60, 92, 107 | Eggleton, William (Wall Paper, Paints, Oils, Etc.)..... | 409, 414 |
| Bush's Music House..... | 80 | Elmendorf, Dr. C. (Dentist)..... | 36 |
| Callan, P. J. (Grocer)..... | 396 | Emens & Dobson (Harnesses & Leather Goods)..... | 409, 414 |
| Canfield, R. A. (Baker and Confectionery)..... | 396 | Endicott-Johnson & Co..... | 409, 414 |
| Carleton, William W. (Physician)... | 353, 436 | Exchange National Bank, The..... | 402 |
| Carpenter & Robinson (Livery).... | 112 | Farmers' Supply Store..... | 274 |
| Chrisjohn, Martin (Mdse., Furs and Lumber)..... | 187 | Fegley, Charles S. (Undertaker).... | 344, 436 |
| Cipolla, Dominick (Baker and Grocer) | 34 | First National Bank of Dryden..... | 224 |
| Citizen's Bank of Penn Yan..... | 32 | First National Bank of Geneva..... | 338 |
| Clary Bros. (Gents' Furnishings).... | 396 | First National Bank of Ithaca..... | 282 |
| Clawson, Dr. C. D. (Bethesda Sanitarium)..... | 12 | First Nat. Bank of Trumansburg,.... | 4 |
| Coan, Isaac (Iron and Secondhand Goods)..... | 222, 251, 283, 298 | | |
| Cole, C. N. (Furniture and Undertaking)..... | 144 | | |
| Cole & Mandeville (Feed and Produce) | 274 | | |

- First National Bank of Waterloo. 346, 436
 Fletcher, G. W. (Optometrist) 356
 Ford, M. L. (General Mdse.) 298
 Freudenheim, Leo (Clothier) 144
 Geneva Daily Times 434
 Geneva Permanent Loan & Saving
 Association 342
 Geneva Savings Bank, The 340
 Geneva School of Auto. Engineers 434
 Genung, S. J. & Son (Undertak-
 ing) 346, 348
 Georgia, W. B. & Son (Real Estate &
 Insurance) 288
 Goble Bros. (Lumber) 110
 Golos, Sol. (Jeweler) 342
 Groton & Lansing Journal 258
 Guile & Windnagle (Basket & Box
 Factory) 38
 Hale, J. E. (Photographer) 324
 Hansen, H. P. (Tailor) 72
 Harrison, S. (Loan Office) 278
 Hasard, W. H. (Lumber & Contract-
 ing) 312
 Hatmaker, S. C. (Private Hospital) 36
 Hausner, F. J. (Jeweler) 278
 Hayssen, E. R. Co. (Produce, Seeds,
 Farm Implements, Etc.) 400
 Heggie, R. A. & Bro. Co. (Jewelers) 278
 Heywood, F. J. (Blacksmith) 258
 Hill, Harley (Jeweler and Electro-
 plater) 282
 Hillick, James Co. (Mason, Contractor,
 and Casket-Maker) 244
 Himler, George (Cigars) 38
 Hoare, Raymond (Monuments and
 Cemetery Work) 244
 Holtzman, S. & H. (Clothiers) 72
 Hopkins, E. G. (Dry Goods) 72
 Hopkins, G. A. (Drugs) 310
 Horton, F. W. (Real Estate) 72
 Hotchkiss, Mrs. A. M. (Millinery) 78
 Howell & Foster (Undertakers) 112
 International Correspondence School 281
 Irland Bros. (Livery) 404
 Irland, S. B. (Blacksmith and Wagon
 Maker) 398
 Ithaca Journal 445
 Ithaca Junk Co. 208
 Ithaca Realty Co. (Real Estate and
 Insurance) 280
 Ithaca Savings Bank 208
 Ithaca Tallow Co. (Hides, Tallow,
 Etc.) 244
 Ithaca Trust Co. 218
 Johnston, C. R. (Optometrist) 340
 Jones, A. E. (Real Estate) 40
 Journal Pub. Co., Ltd. 404
 Kellogg, C. M. (Sporting Goods) 218
 Kellogg, D. M. (Livery, Auto Garage) 405
 Kellogg, S. A. (Blacksmith & Farm
 Implements) 404
 Kelly & Corcoran (Grocers) 40
 Kent, D. D. (Coal & Wood) 144
 Kenyon Hat Store 404
 Keuka College (J. A. Serena, Pres.) 78
 Kinsley, W. M. (Shoe and Harness
 Repairing) 112
 Klopfer, Louis (Sporting Goods) 356
 Kostenbader, E. W. (Jeweler) 258
 Landon, D. A. (Gen. Store) 258
 Lang, J. B. Engine & Garage Co. 446
 La Tourrette & Stoddard Concrete
 Pipe Co. 176
 Lawless, A. E. E. (Musical Mdse.) 409, 414
 Leach, C. D. (Variety Store) 142
 Lee Bros. (Restaurant) 151
 Lent, B. F. (Musical Mdse.) 208
 Levy, J. H. (Clothiers) 356
 Lewis, D. & Co. (Clothiers) 248
 Lewis, Jacob (Clothiers) 246
 Lewis, Wm. W. (Livery) 210
 Liberman, J. B. (Loan Office and Jew-
 eler) 251
 Lockwood, Dr. L. D. (Veterinary) 40
 Logan, Robert J. (Contractor and
 Monuments) 430
 Love, E. R. & Son (Lumber, Feed &
 Coal) 142
 Luter, F. W. (Physician) 409, 414
 Lux Hotel (Paul Pontius, Prop.) 432
 MacDonald Bros. (Attorneys and In-
 surance) 409, 414
 Mackin & McGovern (Gents' Furnish-
 ings) 405
 Maier, Fred & Sons (Lumber and
 Coal) 409, 414
 Maloney Bros. (Grocers) 430
 Maring, G. W. (Spray Pumps) 43
 Masten, A. V. (Books and Stationery) 48
 McCue, G. W. (Cottage Hotel) 338
 McDaniels, W. F. (Real Estate) 248
 McDonald, J. E. (Electrical Work) 50
 McLeod Tobacco House 50
 McRavy & Murray (Coal and Wood) 246
 Mechanics' Bank 254
 Mintz, Ben (Clothier) 246
 Mockford, R. R. (Jeweler) 312
 Mosher & Updike (Clothiers) 312
 Munsey, W. A. (House Furnishings) 241
 Murphy, J. J. (Garage) 114
 Murphy & Wilkin (Dry Goods) 114
 New Brunswick, The (Wm. O'Brien,
 Prop.) 346, 436
 New Franklin, The (J. F. McGhan,
 Prop.) 344, 438
 New Kendall, The (Geo. W. Snyder,
 Prop.) 192
 New Stanton, The (Hanlin & Van
 Orman, Props.) 398
 Nugent & Co. (Hardware) 432
 Ostrander, Charles T. (Physician) 344, 437
 Otis & Roberts (Clothiers) 110

| | | | |
|---|---------------|--|-------------------|
| Pabst, E. E. (Real Estate)..... | 260 | Taylor, James (Bowling Alley)..... | 260 |
| Palmer, S. S. (Coal and Wood)..... | 405 | Tenvilliger, A. H. & Son (Lumber)..... | 346, 438 |
| Peerless Printing Co..... | 24 | Thompson, C. D. (Rooming Cottage)..... | 190 |
| Pellet, W. M. (Insurance)..... | 192 | Thompson, H. B. (Dry Goods and Groceries)..... | 316 |
| Penn Yan Democrat..... | 50 | Tilley, J. B. (Electrician)..... | 74 |
| Phillips & Wrean (Dentists)..... | 50 | Traphagen, A. H. Co. (Hay, Grain, Etc.)..... | 432 |
| Phillips, F. O. (Real Estate & Insurance)..... | 116 | Trea, A. E. (Jeweler and Optician)..... | 321 |
| Piper, B. L. (Publisher)..... | 142 | Treman, King & Co. (Hardware)..... | 210 |
| Pritchard, J. & Son (Carriages and Autos)..... | 281 | Trumansburg Coal & Produce Co., Inc. (Coal and Produce)..... | 321 |
| Quackenbush, Frank (Drugs)..... | 52 | Tunney, P. H. & Bro. (Painters and Decorators)..... | 54 |
| Quick, Arthur J. (Shoe Store)..... | 248 | Union Hotel (W. H. Campbell, Prop.)..... | 276 |
| Railway Commercial Training School..... | 78 | Van Buren, C. B. (Photographer)..... | 300 |
| Rambar, M. J. & Co. (Clothiers)..... | 407 | Vanderhoof, W. W. (Dentist)..... | 190 |
| Raymond, F. M. (Produce Merchant)..... | 52 | Van Kirk, M. L. (Architect)..... | 344, 438 |
| Renniff Cider & Vinegar Co. (Mfgs.)..... | 260 | Van Rensselaer, Leland D. (Real Estate and Insurance)..... | 22, 128, 204, 322 |
| Riegel, Wm. W. (Fertilizers and Roofing)..... | 338 | Vosburgh, E. H. (Footwear)..... | 408 |
| Riggs & Jensen (Plumbing & Heating)..... | 407 | Wagar, Fenton H. (Sheep Breeder)..... | 92 |
| Ritter, Richard (Miller)..... | 338 | Walker Bin Co. (Lumber Yards)..... | 74 |
| Roach, Michael (Lunch Room)..... | 52 | Warriner, F. G. (Merchant)..... | 210 |
| Roose, Fred (Jeweler)..... | 52 | Washburn, Harry C. (Dealer in Live Stock)..... | 92 |
| Ross, Lena (Real Estate)..... | 8 | Waterloo Observer..... | 353, 436 |
| Rothchild Bros. (Dept. Store)..... | 10 | Waterloo Sash & Door Co..... | 344, 432 |
| Royal Doane Truss Co..... | 8 | Waterloo Woolen Mfg. Co..... | 346, 436 |
| Russell, E. B. (Produce and Implementments)..... | 192 | Watkins Express..... | 190 |
| Ryan E. J. (Furniture and Undertaking)..... | 407 | Watkins, J. E. (Real Estate and Insurance)..... | 76 |
| Sage, C. A. (Lion Heel Plate Co.)..... | 281 | Watkins State Bank..... | 149 |
| Salisbury, J. M. (Real Estate)..... | 54 | Watson & O'Brien (Produce Dealers)..... | 116 |
| Sampson Theatre (C. H. Sisson, Mgr.)..... | 54 | Waugh, W. S. (Drugs)..... | 149 |
| Sanderson, Charles S. (Undertaker and Phonographs)..... | 408 | Welch, H. J. & Co. (Produce, Fruit and Feed)..... | 340 |
| Savage, E. P. (Clark's Veterinary Hospital)..... | 409, 414 | Westcott-Jewell Co. (Rulers and Yardsticks)..... | 406 |
| Schofield, R. A. (Publisher)..... | 16 | Wheeler & Williams (Furniture)..... | 342 |
| Schuyler County Chronicle..... | 144 | Whitfield, W. H. & Son (Carriage Factory)..... | 76 |
| Sears & Co. (Produce Dealers)..... | 114 | Wiggins, J. D. (Jeweler & Optician)..... | 316 |
| Seeley Clo. Co. (Clothiers)..... | 54 | Wilcox, L. L. (Cooper)..... | 76 |
| Seely, G. F. (Veterinary)..... | 60 | Williams Lumber Co. (Lumber)..... | 45, 356 |
| Seneca County News..... | 344, 348 | Williams & Howlett (Granite and Marble Works)..... | 242 |
| Seneca County Press..... | 407 | Wilson Undertaking Company (Undertakers)..... | 76 |
| Seneca Falls Engine & Supply Co..... | 408 | Wollaver, W. S. (Plumbing and Heating)..... | 406 |
| Seneca Falls Reville..... | 403, 420 | Woodworth, Grace A. (Photographer)..... | 412, 420 |
| Seneca Falls Savings Bank..... | 408 | Wright, O. H. (Eye Specialist)..... | 300 |
| Sharp, Thomas B. & Son (Drugs)..... | 412, 420 | Yates County Chronicle (Ayers & Wilson)..... | 24 |
| Shriner, Walter (Stock Farmer)..... | 173 | Yates County Real Estate and Adjustment Co..... | 40 |
| Standard Typewriter Co..... | 8 | Yates Lumber Co. (Basket Factory)..... | 12 |
| State Bank of Seneca Falls..... | 406 | | |
| State Bank of Trumansburg..... | 173, 312, 324 | | |
| Stauff, Louis J. (Hotel)..... | 406 | | |
| Stewart, E. T. (Furniture and Undertaking)..... | 314 | | |
| Stoddard & Teetsel (Publishers)..... | 177 | | |
| Stout, J. N. (Farm Machinery)..... | 370 | | |
| Stover Hardware Co..... | 314 | | |
| Summit Foundry Co. (Stove Factory)..... | 6 | | |
| Taylor Chemical Co..... | 74 | | |

The Biggest and Best Newspaper in Ithaca is

The Journal

10 to 16 Pages Daily

An Aggressive and Progressive Newspaper

with a modern equipment—Duplex Tubular Plate press capable of printing a 16-page paper at the rate of 25,000 per hour—A very complete stereotype foundry—A battery of four linotypes and two monotypes. Electric power and individual motors throughout the plant.

The Journal is a member of The Associated Press, the greatest news-gathering agency in the world, and receives the full service over its own leased wires.

The Journal covers the field and goes into a majority of the homes in its territory, and carries more local and foreign advertising than any other newspaper in Tompkins County.

Delivered by carrier to city subscribers at 50 cents the month.

To subscribers in the county by mail \$3.00 the year, strictly in advance.

The Ithaca Journal

Ithaca, N. Y.

J. B. Lang Engine & Garage Co.

117-129 E. Green Street

Ithaca, N. Y.

Dealers in

Automobiles

Agents for

Hupmobile

Overland

Chalmers

Rambler and Peerless

Auto Trucks

1,000 Lbs. to 6 Tons Capacity.

Willys Utility

Jeffery

Garford

Peerless

3-4 Ton.

1 Ton.

2-3-4-5 and 6 Ton.

3-4 and 5 Ton.

We are Distributors in Central New York for

The Famous Rumely Products Lines

Oil Pull Tractors. Oil Trim Kerosene Engines. Toe Hold
Orchard Tractors. Gas Pull Tractors.

We manufacture the

Ithaca Steam Traction Engines

This Engine is known throughout Central New York as the best
Steam Tractor built for Threshing and General Use.

Machine Shop, Foundry and Boiler Shop
Job Work a Specialty

J. B. Lang Engine & Garage Co.

Don't Forget the Name
